

National Park Service  
U.S. Department of the Interior

Appalachian National Scenic Trail  
Delaware Water Gap National Recreation Area  
Middle Delaware National Scenic and Recreational River



# ALTERNATIVES WORKSHOP PUBLIC COMMENT SUMMARY REPORT

## SUSQUEHANNA TO ROSELAND ALTERNATIVES TRANSMISSION LINE ROUTES

### ENVIRONMENTAL IMPACT STATEMENT

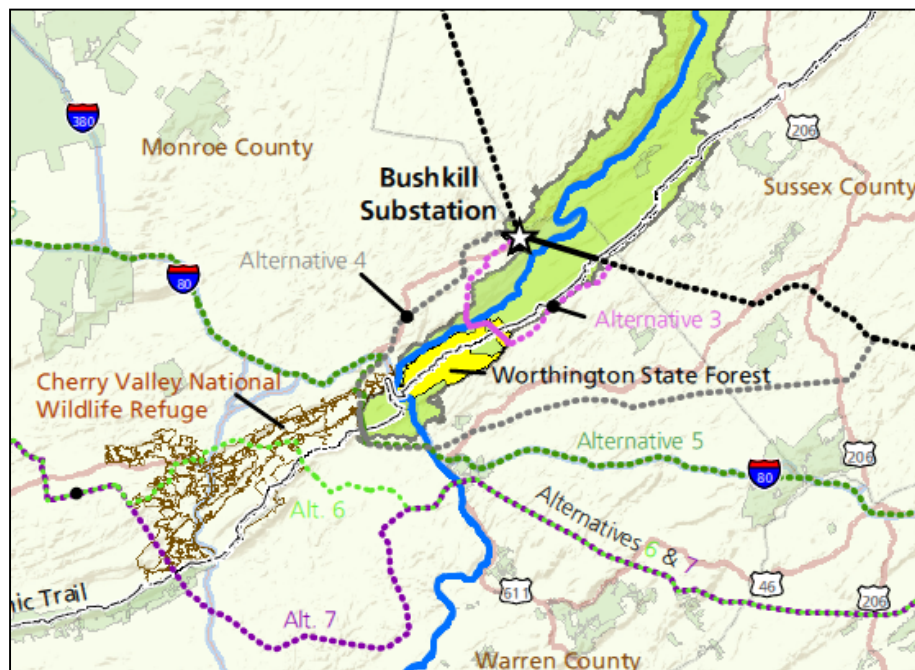

November 2010

## TABLE OF CONTENTS

INTRODUCTION AND GUIDE.....	1
Introduction.....	1
Public Comment Process Summary.....	1
Nature of Comments Received.....	2
The Comment Analysis Process.....	3
Definition of Terms.....	4
Guide to this Document.....	4
CONTENT ANALYSIS REPORT.....	6
PUBLIC COMMENT SUMMARY.....	10
AL1100 - No Action Alternative: Supports.....	10
AL1110 - No Action Alternative: Opposes .....	10
AL1210 - Alternative Route A: Opposes .....	11
AL1400 - Alternative Route C: Supports.....	11
AL1410 - Alternative Route C: Opposes .....	11
AL1710 - Permit Denial with No New Alternatives.....	12
AL1800 - Alternatives: Questions the Alternative Development Process .....	12
AL1900 - Action Alternative 2: Support.....	12
AL1910 - Action Alternative 2: Oppose .....	13
AL1920 - Action Alternative 2: Suggest Change to Alternative .....	14
AL2000 - Action Alternative 3: Support.....	15
AL2010 - Action Alternative 3: Oppose .....	15
AL2100 - Action Alternative 4: Support.....	16
AL2110 - Action Alternative 4: Oppose .....	17
AL2200 - Action Alternative 5: Support.....	17

AL2210 - Action Alternative 5: Oppose .....	17
AL2220 - Action Alternative 5: Suggest Change to Alternative .....	18
AL2300 - Action Alternative 6: Support .....	19
AL2310 - Action Alternative 6: Oppose .....	19
AL2400 - Action Alternative 7: Support .....	20
AL2410 - Action Alternative 7: Oppose .....	21
AL2500 - Suggest New Action Alternative.....	22
AP1100 - Applicant's Proposal: Question Need for the Proposed Project .....	25
AP1200 - Applicant's Proposal: Reliability Standards.....	26
AQ4000 - Air Quality: Impact Of Proposal And Alternatives .....	26
AT1100 - Appalachian Trail: Comments Specific to Park .....	27
CC1100 - Consultation and Coordination: Involve Additional Agencies .....	28
CC4000 - Climate Change: Impact of Proposal and Alternatives .....	29
CR4000 - Cultural Resources: Impact Of Proposal And Alternatives .....	29
ER4000 - Energy Resources: Impact of Proposal and Alternatives .....	30
GE4000 - General Ecology: Impacts of Proposal and Alternatives.....	30
GP1100 - General Project: Supports .....	31
GP1200 - General Project: Opposes.....	31
GR4000 - Geologic Resources: Impact Of Proposal And Alternatives .....	32
HH4000 - Human Health and Safety: Impact of Proposal and Alternatives.....	32
IN4000 - Infrastructure: Impact of Proposal and Alternatives.....	34
NA1100 - Need for Analysis: Cumulative Impacts.....	35
NA1200 - Need for Analysis: Long- Term Impacts.....	36
NP4000 - National Park Service/Park Mission: Impact of Proposal and Alternatives .....	36
OC1100 - Other Comments .....	37

PO4000 - Park Operations: Impact Of Proposal And Alternatives .....	37
SA1100 - Study Area: Increase Study Area.....	37
SC1100 - Scope Of the Analysis .....	38
SC4000 - Security: Impacts of Proposal and Alternatives.....	39
SE4000 - Socioeconomics: Impact Of Proposal And Alternatives .....	39
SS4000 - Soundscapes: Impact of Proposal and Alternatives .....	41
SU1100 - Project Sustainability.....	42
TE4000 - Threatened And Endangered Species: Impact Of Proposal And Alternatives .....	42
VE4000 - Visitor Experience: Impact Of Proposal And Alternatives .....	43
VQ4000 - Visual Quality: Impact of Proposal and Alternatives .....	45
VR4000 - Vegetation And Riparian Areas: Impact Of Proposal And Alternatives .....	47
WH4000 - Wildlife And Wildlife Habitat: Impact Of Proposal And Alternatives .....	50
WQ4000 - Water Resources: Impact Of Proposal And Alternatives.....	52

APPENDIX A.	CORRESPONDENCE INDEX OF ORGANIZATIONS
APPENDIX B.	CORRESPONDENCE INDEX OF INDIVIDUAL COMMENTERS
APPENDIX C.	INDEX BY ORGANIZATION TYPE
APPENDIX D.	INDEX BY CODE

# INTRODUCTION AND GUIDE

## Introduction

Pennsylvania Power and Light Electric Utilities (PPL) and Public Service Electric and Gas Company (PSE&G) (Applicants) have requested a construction and right-of-way (ROW) permit from the National Park Service (NPS) for the expansion of an existing electric transmission line that crosses NPS lands within Pennsylvania and New Jersey and the addition of a second larger 500,000 volt line (500kV). The need for a new line somewhere in the region is based on direction for electric transmission expansion provided by the Regional Transmission Operator, PJM Interconnection, which oversees the overall movement of wholesale electricity between many electric utilities throughout a 13 state region. The Applicants' proposed project, the Susquehanna (Berwick, PA) to Roseland (NJ) line, proposes to expand upon an existing ROW which contains a single 230,000 volt (230kV) electric transmission line (a non-critical element of the transmission grid) by replacing the existing towers with new, taller tower structures and adding an additional 500,000 volt (500kV) line; which will be a critical element of the transmission grid. The request would necessitate widening the existing ROW and constructing new access roads. The expanded line and new towers will impact three units of the National Park Service: the Appalachian National Scenic Trail (APPA), the Delaware Water Gap National Recreation Area (DEWA); and the Middle Delaware National Scenic and Recreational River (MDSR). The NPS is preparing an Environmental Impact Statement (EIS) to evaluate the impacts to the natural and human environment from the Applicants' proposal and to assist us in making a decision on the issuance of permits.

## Public Comment Process Summary

On July 09, 2010, the NPS released the Preliminary Alternatives Newsletter for the Susquehanna to Roseland Transmission Line EIS to the public for review and comment. The newsletter included a description of the project background, park purpose and significance, project progress to date, the National Environmental Policy Act (NEPA) process, and a description of the seven preliminary alternatives. The newsletter was available for public review until September 14, 2010.

During the comment period, three public meetings were held in Pennsylvania and New Jersey from August 17- 19, 2010. Meetings were held in Bushkill, Pennsylvania (August 17th); Stroudsburg, Pennsylvania (August 18th); and Lafayette, New Jersey (August 19th). Each public meeting had an open house from 2:30 PM till 4:30 PM and a public hearing from 6:00 PM until 9:00 PM. During the open house, the public was invited to read about the preliminary alternatives and ask park staff questions regarding the alternatives. The public hearings began with a meeting overview by a NPS project manager and welcome from the Park Superintendents. Formal public comment sessions were then recorded by a court reporter. The evenings concluded with a return to an open house. NPS staff was on hand to visit with meeting attendees and to answer questions.

A total of 343 individuals attended the public comment meetings in Pennsylvania and New Jersey. A total of 92 attendees spoke during the formal public comment sessions. The number of attendees and formal commenters at each meeting was as follows:

- Bushkill, Pennsylvania – 65 attendees and 20 formal commenters
- Stroudsburg, Pennsylvania – 126 attendees, 30 formal commenters
- Lafayette, New Jersey – 152 attendees, 42 formal commenters

The public were able to submit their comments on the project using any of the following methods:

- Electronically through the NPS Planning, Environment, and Public Comment (PEPC) website
- In person at the public meetings
- By mailing comments to the NPS
- By emailing comments to the NPS

## Nature of Comments Received

Over 1,700 pieces of correspondence from over 27 states, and 7 countries (United States, Germany, Egypt, India, Sweden, Turkey, and Italy) were received during the public comment period. The correspondence resulted in 3,342 substantive comments. Approximately 1,572 letters submitted were from individuals living within the proposed area for the Susquehanna to Roseland Transmission line (Pennsylvania and New Jersey). Among the commenters from Pennsylvania and New Jersey, the topics that received the majority of the comments were expressions of support for or opposition to the proposed alternatives; concerns for vegetation, wildlife, and water quality; concerns about the health and safety of individual's living in close proximity of the proposed transmission line; and concerns of impacts to individuals real estate.

The following were general concerns of the proposed project alternatives:

- Overall scope of the project - Multiple comments were received suggesting that the park and/or utility should explore other alternative means of energy production, including local generation, energy conservation, solar power, wind power, and new transmission technologies.
- The proposed alternate routes cumulative effects to air and water pollution from the use of coal- fired generating plants.
- The need of the project is either unclear or is not necessary based on the decrease of energy demand within the local area.
- Homeowners/townships expressed concerns of the placement of the transmission line through populated areas. Safety concerns include the health of individuals, especially the children attending schools along the proposed routes, the impact of construction to emergency vehicles, and cancer clusters.
- Homeowners are concerned about decreasing home values if the transmission line were to run through their neighborhoods.
- Impacts to the historic viewshed and historic sites including the Parsippany Rock House, Old Mine Road, and Morris Canal.
- Impacts to the visitor experience at the parks from the noise associated with the transmission line and construction equipment, in addition to the natural viewshed/scenery of the parks being destroyed.
- Clear cutting would be required for the transmission line and access roads. Commenters are concerned that the removal of vegetation would destroy habitat for many wildlife species, create habitat fragmentation, increase soil erosion, and degrade the water quality of the Delaware River.
- The migratory bird flight line and corridor are located along the proposed transmission line routes.

Commenters are concerned that there would be an increase in bird- strikes.

- The alternate proposed routes would pass through other park lands including Cherry Valley, Lehigh Gorge, and other state parks which are used by many locals in the area. Commenters feel these areas should also be preserved.
- Wetlands would be impacted along the alternate routes due to destruction of the wetlands, alterations to hydrology, and from filling of wetland areas.
- Mitigation should be required for all impacts to natural resources, including wildlife, vegetation, water resources, and wetlands.

All comments, regardless of their topic, were carefully read and analyzed and are presented in this report. Commenters will continue to be notified of the project's progress, and are encouraged to visit the NPS PEPC website at [www.parkplanning.nps.gov/dewa](http://www.parkplanning.nps.gov/dewa) to view information pertaining to this project.

The NPS received 129 correspondences through the PEPC website that contained contact information, but did not have text associated with the entry. A letter was mailed to the individuals with blank comments requesting that they re- submit their comment on the preliminary range of alternatives by October 15, 2007. Individuals who do not see their comment represented in the summary report will also have another opportunity to comment on the alternatives in the Draft EIS.

Some individuals submitting comments choose to list themselves as a member of a group. This does not necessarily mean that the comments represent the official group, but the PEPC system listed the group's name as a result of the individual's reference to it. We are sensitive to that particular aspect of the PEPC system and will treat every comment, group or individual with equal concern in our review of comments.

### The Comment Analysis Process

Comment analysis is a process used to compile and combine similar public comments into a format that can be used by decision makers and the Susquehanna to Roseland Transmission Line EIS Team. Comment analysis assists the team in organizing, clarifying, and addressing technical information pursuant to NEPA regulations. It also aids in identifying the topics and issues to be evaluated and considered throughout the planning process.

- The process includes five main components:
- Developing a coding structure
- Employing a comment database for comment management
- Reading and coding of public comments
- Interpreting and analyzing the comments to identify issues and themes
- Preparing a comment summary

A coding structure was developed to help sort comments into logical groups by topics and issues. The coding structure was derived from an analysis of the range of topics discussed during internal NPS scoping, past planning documents, and the comments themselves. The coding structure was designed to capture all comment content rather than to restrict or exclude any ideas.

The NPS PEPC database was used for management of the comments. The database stores the full text of all correspondence and allows each comment to be coded by topic and issue. Some outputs from the database include tallies of the total number of correspondence and comments received, sorting and reporting of comments by a particular topic or issue, and demographic information regarding the sources of the comments.

Analysis of the public comments involved the assignment of the codes to statements made by the public in their letters, email messages, mailed comments, and comments stated at the public meetings. All comments were read and analyzed.

Although the analysis process attempts to capture the full range of public concerns, this content analysis report should be used with caution. Comments from people who chose to respond do not necessarily represent the sentiments of the entire public. Furthermore, this was not a vote-counting process, and the emphasis was on content of the comment rather than the number of times a comment was received. This report is intended to be a summary of the comments received, rather than a statistical analysis.

## Definition of Terms

Primary terms used in this document are defined below.

Correspondence: A correspondence is the entire document received from a commenter. It can be in the form of a letter, email, written comment form, note card, open house transcript, or petition. Each piece of correspondence is assigned a unique identification number in the PEPC system.

Comment: A comment is a portion of the text within a correspondence that addresses a single subject. It should include information such as an expression of support or opposition to the use of a potential management tool, additional data regarding an existing condition, or an opinion debating the adequacy of the analysis.

Code: A grouping centered on a common subject. The codes were developed during the comment process and are used to track major subjects throughout the EIS process.

Concern: Concerns are a written summary of all comments received under a particular code. Some codes were further separated into several concern statements to provide a better focus on the content of the comments.

## Guide to this Document

This report is organized as follows:

Content Analysis Report: This is the basic report produced from PEPC that provides information on the numbers and types of comments received, organized by code. The first section of the report provides a summary of the number of comments that were coded under each topic. The second section provides general demographic information, such as the states where commenters live, the number of letters received from different categories of organizations, etc.



Public Comment Summary: This report summarizes the substantive comments received during the comment process. These comments are organized by codes and further organized into concern statements. Below each concern statement are representative quotes, which have been taken directly from the text of the public's comments and have not been edited; therefore some spelling and grammar errors were not corrected. Representative quotes further clarify the concern statements.

Correspondence Index of Organizations: This provides a listing of all groups that submitted comments, arranged and grouped by the following organization types as defined by PEPC: business; civic groups; conservation/preservation groups; county government, federal government; ; non- governmental groups; recreational groups; state government; town or city government; unaffiliated individuals. In many instances, the organization type was not defined by the commenter; therefore, organizations were listed as "Unaffiliated Individuals". Each piece of correspondence was assigned a unique identification number upon entry into PEPC. This number can be used to assist the public in indentifying the way NPS addressed their comments. This list is organized alphabetically.

Correspondence Index of Individual Commenters: This provides a listing of all of the individuals who submitted comments during the public comment period. Like the previous index, each correspondence was assigned a unique identification number which can be used to assist individuals in identifying the way in which NPS addressed their comments. This list is organized alphabetically. Those correspondence identified as N/A represent individuals who did not submit their first or last name.

Index by Organization Type: This list identifies all codes that were assigned to each individual piece of correspondence and is arranged by organization type. In many instances, the organization type was not defined by the commenter; therefore, organizations were listed as "Unaffiliated Individuals". Those correspondence identified as N/A represent individuals who did not submit their first or last name.

Comment Index by Code: This list identifies which commenters or authors (identified by PEPC organization type) commented on which topics, as identified by the codes used in this analysis. The report is organized by code, and under each code is a list of the authors who submitted comments that fell under that code, and their correspondence numbers. Those correspondences identified as N/A represent unaffiliated individuals.

## CONTENT ANALYSIS REPORT

### Comment Distribution by Code

Code	Description	# of Comments
AL1100	No Action Alternative: Supports	664
AL1110	No Action Alternative: Opposes	9
AL1200	Alternative Route A: Supports	0
AL1210	Alternative Route A: Opposes	1
AL1400	Alternative Route C: Supports	1
AL1410	Alternative Route C: Opposes	401
AL1700	Permit Denial with New Alternatives Proposed	0
AL1710	Permit Denial with No New Alternatives	9
AL1800	Alternatives: Questions the Alternative Development Process	5
AL1900	Action Alternative 2: Support	595
AL1910	Action Alternative 2: Oppose	40
AL1920	Action Alternative 2: Suggest Change to Alternative	6
AL2000	Action Alternative 3: Support	3
AL2010	Action Alternative 3: Oppose	11
AL2020	Action Alternative 3: Suggest Change to Alternative	0
AL2100	Action Alternative 4: Support	6
AL2110	Action Alternative 4: Oppose	18
AL2120	Action Alternative 4: Suggest Change to Alternative	0
AL2200	Action Alternative 5: Support	19
AL2210	Action Alternative 5: Oppose	64
AL2220	Action Alternative 5: Suggest Change to Alternative	3
AL2300	Action Alternative 6: Support	8
AL2310	Action Alternative 6: Oppose	44
AL2320	Action Alternative 6: Suggest Change to Alternative	0
AL2400	Action Alternative 7: Support	19
AL2410	Action Alternative 7: Oppose	45
AL2420	Action Alternative 7: Suggest Change to Alternative	0
AL2500	Suggest New Action Alternative	236
AP1100	Applicant's Proposal: Question Need for the Proposed Project	214
AP1200	Applicant's Proposal: Reliability Standards	26
AQ4000	Air Quality: Impact Of Proposal And Alternatives	50
AT1100	Appalachian Trail: Comments Specific to Park	202
BL1100	Blank Comment	129
CC1100	Consultation and Coordination: Involve Additional Agencies	7
CC4000	Climate Change: Impact of Proposal and Alternatives	26
CR4000	Cultural Resources: Impact Of Proposal And Alternatives	48

Code	Description	# of Comments
ER4000	Energy Resources: Impact of Proposal and Alternatives	26
GE4000	General Ecology: Impacts of Proposal and Alternatives	11
GP1100	General Project: Supports	6
GP1200	General Project: Opposes	113
GR4000	Geologic Resources: Impact Of Proposal And Alternatives	20
HH4000	Human Health and Safety: Impact of Proposal and Alternatives	471
IN4000	Infrastructure: Impact of Proposal and Alternatives	49
NA1100	Need for Analysis: Cumulative Impacts	5
NA1200	Need for Analysis: Long- Term Impacts	2
NA1300	Need for Analysis: Landscape Scale Impacts	0
NP4000	National Park Service/Park Mission: Impact of Proposal and Alternatives	34
OC1100	Other Comments	1
PO4000	Park Operations: Impact Of Proposal And Alternatives	5
SA1100	Study Area: Increase Study Area	11
SC1100	Scope Of the Analysis	36
SC4000	Security: Impacts of Proposal and Alternatives	6
SE4000	Socioeconomics: Impact Of Proposal And Alternatives	881
SS4000	Soundscapes: Impact of Proposal and Alternatives	14
SU1100	Project Sustainability	6
TE4000	Threatened And Endangered Species: Impact Of Proposal And Alternatives	58
VE4000	Visitor Experience: Impact Of Proposal And Alternatives	58
VQ4000	Visual Quality: Impact of Proposal and Alternatives	200
VR4000	Vegetation And Riparian Areas: Impact Of Proposal And Alternatives	501
WH4000	Wildlife And Wildlife Habitat: Impact Of Proposal And Alternatives	159
WQ4000	Water Resources: Impact Of Proposal And Alternatives	499
Total		3342

(Note: Each comment may have multiple codes. As a result, the total number of comments may be different than the actual comment totals)

### Correspondence Signature Count by Correspondence Type

Organization Type	# of Correspondences
Town or City Government	5
County Government	4
Business	8
Federal Government	2
Conservation/Preservation	11
Non- Governmental	17
State Government	5
Recreational Groups	2
Unaffiliated Individual	1641
Civic Groups	10
Total	1705

### Correspondence Signature Count by Correspondence Type

Type	# of Correspondences
Web Form	1018
Other	3
Park Form	134
Letter	87
Fax	2
Petition	366
Transcript	90
E- mail	5
Total	1705

### Correspondence Distribution by State

State	Percentage	# of Correspondences
Alabama	0.06	1
Arizona	0.06	1
California	0.24	4
Connecticut	0.06	1
Delaware	0.12	2
District of Columbia	0.06	1
Florida	0.18	3
Georgia	0.12	2
Indiana	0.06	1
Maine	0.18	3

State	Percentage	# of Correspondences
Maryland	0.30	5
Massachusetts	0.30	5
Minnesota	0.06	1
Nebraska	0.12	2
Nevada	0.24	4
New Jersey	73.71	1239
New York	3.27	55
North Carolina	0.06	1
Oregon	0.06	1
Pennsylvania	19.81	333
Tennessee	0.06	1
Texas	0.06	1
Utah	0.12	2
Vermont	0.12	2
Virginia	0.18	3
West Virginia	0.06	1
Wisconsin	0.06	1
Unknown	0.30	5
Total		1681

#### Correspondence Distribution by Country

Country	Percent	# of Correspondences
Egypt	0.06	1
Germany	0.12	2
India	0.06	1
Italy	0.35	6
Sweden	0.70	12
Turkey	0.12	2
United States of America	98.59	1681
Total		1705

## PUBLIC COMMENT SUMMARY

### AL1100 - No Action Alternative: Supports

Concern ID: 25761  
CONCERN STATEMENT: Commenters stated that the No Action Alternative is the only alternative that should be considered.  
Representative Quote(s):  
Corr. ID: 11 Organization: Not Specified  
Comment ID: 146009 Organization Type: Unaffiliated Individual  
Representative Quote: The only acceptable alternative is "NO ACTION", Alternative 1. Any "build" alternative that allows these lines to go through our public lands would have serious, irreversible impacts on the region's water quality, open space, endangered species, scenic vistas, forests, and the visitor experience within the parks  
Corr. ID: 30 Organization: Sierra Club  
Comment ID: 146043 Organization Type: Unaffiliated Individual  
Representative Quote: The only acceptable alternative is "no action". The "no action" alternative would promote energy efficiency and renewable resources throughout New Jersey (where I live) and Pennsylvania.  
Corr. ID: 49 Organization: Not Specified  
Comment ID: 145986 Organization Type: Unaffiliated Individual  
Representative Quote: I am writing to urge you to stop PSE&G's unnecessary expansion of the Susquehanna- Roseland transmission lines. "NO ACTION" is the only alternative that should be considered.

### AL1110 - No Action Alternative: Opposes

Concern ID: 25762  
CONCERN STATEMENT: Commenters stated that Alternative 1, the No Action Alternative, is unacceptable due to the need for the transmission line upgrade.  
Representative Quote(s):  
Corr. ID: 386 Organization: New Jersey Chamber of Commerce  
Comment ID: 148661 Organization Type: Civic Groups  
Representative Quote: Alternative 1, the no build option, seems totally inconsistent with the determination of PJM on the need for the transmission upgrade and with findings of the regulatory commissions in both New Jersey and Pennsylvania which have approved this project.  
Corr. ID: 540 Organization: Newark Regional Business Partnership  
Comment ID: 149737 Organization Type: Civic Groups  
Representative Quote: The need for this project has been well-documented and approved by two states rendering the requisite "No Action" Alternative 1, no alternative at all.  
Corr. ID: 543 Organization: New Jersey Alliance for Action

Inc.  
Comment ID: 149748    Organization Type: Non- Governmental  
Representative Quote: This line was determined to be essential to future reliability of electric service to New Jersey and the region. Therefore a No-Build alternative is unacceptable.

#### AL1210 - Alternative Route A: Opposes

Concern ID: 25841  
**CONCERN STATEMENT:** [Commenters stated that the original Alternative A would create impacts to vegetation, wildlife, and socioeconomics.](#)  
Representative Quote(s): Corr. ID: 4    Organization: NY/NJ Trail Conference  
  
Comment ID: 145999    Organization Type: Unaffiliated Individual  
Representative Quote: Furthermore, I oppose Route C. This route would be very disruptive to animal habitat, wetlands, affect property values, aesthetic values, etc. And again, the line is NOT needed. This also applies to Route A.

#### AL1400 - Alternative Route C: Supports

Concern ID: 25842  
**CONCERN STATEMENT:** [Commenters stated that they are in support of the original Route C.](#)  
Representative Quote(s): Corr. ID: 472    Organization: Not Specified  
  
Comment ID: 149665    Organization Type: Unaffiliated Individual  
Representative Quote: I and my husband are in support of Route C.

#### AL1410 - Alternative Route C: Opposes

Concern ID: 25843  
**CONCERN STATEMENT:** [Commenters stated their opposition to the original Route C because of the impacts to the environment and decreasing value of homes.](#)  
Representative Quote(s): Corr. ID: 280    Organization: Not Specified  
  
Comment ID: 147547    Organization Type: Unaffiliated Individual  
Representative Quote: I urge the National Park Service to work with PPL to make route B feasible. Route C would be disastrous to a very large numbers of people negatively impacting their houses which are the biggest financial investments of their lives. Their houses are more than financial investments; they are the homes and the center of their families.  
Corr. ID: 1291    Organization: Not Specified

Comment ID: 152588    Organization Type: Unaffiliated Individual  
Representative Quote: One of PPL's alternative options, option "C" run right through a number of small villages and will disrupt the way of life for many people. There will be a lot of trees removed and the effect on human life and wildlife will be far worse than putting the power line through the park on a route that already exists.

#### AL1710 - Permit Denial with No New Alternatives

Concern ID: 25827  
**CONCERN STATEMENT:** [Commenters stated that the National Park Service should deny the utilities the permits for the transmission line upgrade within the park.](#)  
Representative Quote(s): Corr. ID: 1217    Organization: Not Specified

Comment ID: 152488    Organization Type: Unaffiliated Individual  
Representative Quote: I urge the Park Service to turn down the PSE&G and PP&L permits for this project.

#### AL1800 - Alternatives: Questions the Alternative Development Process

Concern ID: 25829  
**CONCERN STATEMENT:** [Commenters stated their concern with how the alternatives were developed.](#)  
Representative Quote(s): Corr. ID: 620    Organization: Friends of Cherry Valley

Comment ID: 150553    Organization Type: Unaffiliated Individual  
Representative Quote: Where is the criteria for these alternate routes that you picked; do you have them? Are they available to the public? We'd like to see them.

Corr. ID: 983    Organization: Association Of NJ Environmental Commission

Comment ID: 151001    Organization Type: Civic Groups  
Representative Quote: Equally concerning is the narrow scope of the alternatives presented and the nontransparent manner in which the alternatives, some alternatives were dismissed.

#### AL1900 - Action Alternative 2: Support

Concern ID: 25830  
**CONCERN STATEMENT:** [Commenters stated their support for Alternative 2, stating it would have less of an impact on the local communities than the other proposed alternatives.](#)  
Representative Quote(s): Corr. ID: 1    Organization: Volk Family

Comment ID: 145993    Organization Type: Unaffiliated Individual



Representative Quote: Please allow the originally planned route to avoid placing major consequences on surrounding communities.

Corr. ID: 92                      Organization: Not Specified

Comment ID: 146220      Organization Type: Unaffiliated Individual

Representative Quote: Please stay with the Approved Route Alternative 2. This has the least total impact to the environment, communities, residents, and property owners.

Concern ID: 25831

CONCERN                      Commenters stated their support for Alternative 2, stating it would follow  
STATEMENT:                      the existing Right of Way and be the least intrusive.

Representative                      Corr. ID: 45                      Organization: Greater Wyoming Valley Audubon  
Quote(s):                                      Society

Comment ID: 146071      Organization Type: Unaffiliated Individual

Representative Quote: I believe that the route selected by PPL and approved by the PA PUC should be the route used to build the power line. Since this route is mostly on existing power line corridors it will have the least impact on our environment

Corr. ID: 74                      Organization: Not Specified

Comment ID: 146353      Organization Type: Unaffiliated Individual

Representative Quote: Because it already follows existing right- of- ways, alternative #2 will be the least disruptive to people and the environment, in both the short- term and long- term.

#### AL1910 - Action Alternative 2: Oppose

Concern ID: 25832

CONCERN                      Commenters stated their opposition to Alternative 2 because of the impacts  
STATEMENT:                      to the park during construction.

Representative                      Corr. ID: 67                      Organization: Not Specified  
Quote(s):

Comment ID: 146338      Organization Type: Unaffiliated Individual

Representative Quote: The Appalachian Trail as it runs through the Delaware River National Recreational Area is a jewel that should not be spoiled by the proposed power line crossing. While the line will use existing ROW, the extensive construction needed for the upgrade would have a negative impact on one of the best parts of this park. Alternative 2 should therefore not be chosen

Concern ID: 25833

CONCERN                      Commenters stated their opposition to Alternative 2 due to the impacts to  
STATEMENT:                      natural resources, cultural resources, and viewshed of the parks.

Representative                      Corr. ID: 152                      Organization: Appalachian Mountain Club  
Quote(s):

Comment ID: 146426    Organization Type: Unaffiliated Individual  
 Representative Quote: The power company's preferred route -  
 Alternative 2 - is unacceptable because of its damaging impact from the  
 proposed access roads, the 300 foot clearance and the resulting damage to  
 sensitive ecological and historic sites. This option would have a significant  
 impact on a number of trails and popular recreational sites in that area.  
 Corr. ID: 926    Organization: Not Specified  
 Comment ID: 151605    Organization Type: Unaffiliated Individual  
 Representative Quote: Please do not further degrade our Natural parks by  
 routing transmission lines through the Delaware Water gap.  
 Corr. ID: 933    Organization: Not Specified  
 Comment ID: 151612    Organization Type: Unaffiliated Individual  
 Representative Quote: I do not agree with the placement of electric  
 transmission lines through the most scenic natural recreation area in New  
 Jersey - The Delaware River NRA in northwest New Jersey and eastern  
 Pennsylvania.

#### AL1920 - Action Alternative 2: Suggest Change to Alternative

Concern ID:	25834
CONCERN	<a href="#">Commenters stated that Alternative 2 should use underground lines</a>
STATEMENT:	<a href="#">through the park property.</a>
Representative	Corr. ID: 1173    Organization: National Audubon Society
Quote(s):	
	Comment ID: 151567    Organization Type: Unaffiliated Individual
	Representative Quote: In summary, if a new 500 kV line is to be constructed connecting the Susquehanna and Roseland substations, we believe the routing should maximize use of the existing 230 kV line ROW, minimize habitat loss and fragmentation, and utilize underground superconductive technology within the Parks.
Concern ID:	25835
CONCERN	<a href="#">Commenters stated that Alternative 2 should include mitigation for all</a>
STATEMENT:	<a href="#">resources impacted, including short- term impacts.</a>
Representative	Corr. ID: 64    Organization: Not Specified
Quote(s):	
	Comment ID: 146335    Organization Type: Unaffiliated Individual
	Representative Quote: It would appear that Alternative 2 should be approved and that all potential mitigations to preserve the park should be required so as to minimize the short term impacts to the park during construction
	Corr. ID: 631    Organization: New Jersey Audubon Society
	Comment ID: 150588    Organization Type: Conservation/Preservation
	Representative Quote: Let's manage that

existing corridor better than it is today with a long- term goal of having a mitigation plan that improves upon the status quo so we're not talking about something new, we're not talking about something worse than what we have today but let's set the bar high and actually set a goal to improve the status quo of what we see today because there are endangered species, plants and animals along that line that we can improve there.

#### AL2000 - Action Alternative 3: Support

Concern ID:	25763
CONCERN STATEMENT:	Commenters stated that they support Alternative 2 or 3 since it would use the existing Right of Way.
Representative Quote(s):	<div> <div>Corr. ID: 104</div> <div>Organization: Not Specified</div> </div> <div> <div>Comment ID: 146239</div> <div>Organization Type: Unaffiliated Individual</div> </div> <div> <div>Representative Quote: It appears to me that routes alternative 2 and alternative 3 are the best long term solution to the power grid issue.</div> </div> <div> <div>Corr. ID: 1303</div> <div>Organization: Not Specified</div> </div> <div> <div>Comment ID: 152887</div> <div>Organization Type: Unaffiliated Individual</div> </div> <div> <div>Representative Quote: If the power line is necessary, a route that uses the most existing ROW and effects the fewest people should be considered and chosen.</div> </div>

The routes that seem to accomplish both are alt. 2 and alt. 3. All others should not be considered.

#### AL2010 - Action Alternative 3: Oppose

Concern ID:	25764
CONCERN STATEMENT:	Commenters stated that if Alternative 3 is selected a second clear cut area would be located on the park property.
Representative Quote(s):	<div> <div>Corr. ID: 237</div> <div>Organization: Not Specified</div> </div> <div> <div>Comment ID: 147102</div> <div>Organization Type: Unaffiliated Individual</div> </div> <div> <div>Representative Quote: If Alternate #3 is followed, the existing line (Alt. #2) will remain in place indefinitely - probably many years or decades. Even when the existing line is eventually decommissioned, it will take decades for the forest to reclaim the right- of- way clearing. Thus, if the new transmission line is built on Alternate #3, there will be two, not one, scars across the National Park Service property for 30- 40 years or more.</div> </div>

Concern ID: 25765  
 CONCERN STATEMENT: Commenters stated their opposition to Alternative 3 since it would traverse areas including the Appalachian Trail and Worthington State Forest.  
 Representative Quote(s): Corr. ID: 1201 Organization: Appalachian Trail Conservancy  
 Comment ID: 152459 Organization Type: Unaffiliated Individual  
 Representative Quote: With respect to these preliminary alternatives for the EIS, we suggest elimination of Alternative 3, as it would parallel the Appalachian Trail for 3 to 4 miles on the Kittatinny Ridge.  
 Corr. ID: 1297 Organization: New Jersey Department of Environmental Protection  
 Comment ID: 152640 Organization Type: State Government  
 Representative Quote: We request that alternative # 3 be eliminated and DEP opposes any alternative which would traverse or impact a New Jersey State Forest such as Worthington State Forest.

#### AL2100 - Action Alternative 4: Support

Concern ID: 25766  
 CONCERN STATEMENT: Commenters stated their support for Alternative 4 since it would have least impact to the park.  
 Representative Quote(s): Corr. ID: 152 Organization: Appalachian Mountain Club  
 Comment ID: 146425 Organization Type: Unaffiliated Individual  
 Representative Quote: As an active kayak paddler and hiker with the Appalachian Mountain Club, I have the following comments on the proposed power line. I support the NPS Alternatives 4, 5, and 7, which would protect the park property and the Delaware River.

Concern ID: 25767  
 CONCERN STATEMENT: Commenters stated their support of Alternative 4 since it would protect the ecosystem and minimize costs.  
 Representative Quote(s): Corr. ID: 471 Organization: Not Specified  
 Comment ID: 149664 Organization Type: Unaffiliated Individual  
 Representative Quote: The "No Action" alternative (but with additional provisions to clean up and continue to maintain access roads and other structures) and Alternative 4 would be the best choices- - maximizing the protection of the ecosystem and the existing utility corridor while minimizing the expense, effort, and disruption of local communities required.

#### AL2110 - Action Alternative 4: Oppose

Concern ID: 25768  
CONCERN STATEMENT: Commenters stated their opposition to Alternative 4 since the transmission line would run through Cherry Valley.  
Representative Quote(s): Corr. ID: 300 Organization: Lehigh Valley Group of the Sierra Club  
Comment ID: 147711 Organization Type: Non- Governmental  
Representative Quote: We urge and support the NO ACTION Alternative. That is, do not grant a permit for the proposed action through any part of the Park. We also oppose any option that would site the TL through Cherry Valley National Wildlife Refuge.  
Corr. ID: 499 Organization: Not Specified  
Comment ID: 149168 Organization Type: Unaffiliated Individual  
Representative Quote: Consistent with my testimony at the public meeting held on August 18, 2010, at the Stroudsburg Country Inn, WE oppose all alternatives through Cherry Valley And support the applicant's preferred plan - Alternate 2 - through Bushkill, PA.

#### AL2200 - Action Alternative 5: Support

Concern ID: 25769  
CONCERN STATEMENT: Commenters supported Alternative 5 due to less impacts and disruptions associated with placing the transmission line along Route 80  
Representative Quote(s): Corr. ID: 19 Organization: Not Specified  
Comment ID: 146022 Organization Type: Unaffiliated Individual  
Representative Quote: I would vote for the "no build" option, unless and until a real need documented by real data are presented. Failing that, I see no reason why the utility company cannot follow the expedient and expeditious route of running along the existing Route 80 (alternate 5), which would bring the lines more directly to their ultimate source (New York City) and spare the majority of the upheaval the present route would cause. The right of way already exists, the land is already for all intents and purposes despoiled, and the disruptions to communities along the line would be few.  
Corr. ID: 160 Organization: Not Specified  
Comment ID: 146460 Organization Type: Unaffiliated Individual  
Representative Quote: We would be in favor of alternative 5, which runs parallel to route 80 and is less residential.

#### AL2210 - Action Alternative 5: Oppose

Concern ID: 25770  
CONCERN STATEMENT: Commenters noted their opposition of Alternative 5 since the transmission

STATEMENT: line would run along Route 80 and through populated residential areas.  
Representative Corr. ID: 75 Organization: Not Specified  
Quote(s):

Comment ID: 146356 Organization Type: Unaffiliated Individual  
Representative Quote: Alternative 5, following Route 80, would be a very poor choice, in my opinion. This route would require the acquisition of public and private property and would have a major impact on the environment.

Corr. ID: 106 Organization: Not Specified

Comment ID: 146243 Organization Type: Unaffiliated Individual  
Representative Quote: NPS Alternative 5 follows along Route 80. There are existing private homes along sections of Route 80 in Roxbury township. Building power line structure along Route 80 (Alternative 5) would have significant negative impact on these private properties. I support PSEG's proposal to stay with the Approved Route - Alternative 2.

Concern ID: 25771  
CONCERN Commenters noted their opposition of Alternative 5 since it would impact  
STATEMENT: Cherry Valley.  
Representative Corr. ID: 1125 Organization: Friends of Cherry Valley  
Quote(s):

Comment ID: 152307 Organization Type: Unaffiliated Individual  
Representative Quote: I am writing to vehemently oppose Alternatives 4- 7 as these routes would traverse sections of the Cherry Valley National Wildlife Refuge, but specifically two of them, Alternatives 4 and 5, would pass through existing rights of way on my personal property.

#### AL2220 - Action Alternative 5: Suggest Change to Alternative

Concern ID: 25772  
CONCERN Commenters suggested that underground lines should be used along Route  
STATEMENT: 80.  
Representative Corr. ID: 603 Organization: NJ Conservation Foundation  
Quote(s):

Comment ID: 150524 Organization Type: Unaffiliated Individual  
Representative Quote: Alternative No. 5 which would parallel Interstate 80 and share the corridor with state highway lands offer the massive industrial intrusion on the landscape may merit further study. Study of this corridor should certainly examine putting the lines underground, perhaps using super conductor technology.

Concern ID: 25773

CONCERN  
STATEMENT:  
Representative  
Quote(s):

Commenters suggested that a wildlife crossing should be available over Route 80 for wildlife.

Corr. ID: 1204                      Organization: Not Specified

Comment ID: 152466      Organization Type: Unaffiliated Individual  
Representative Quote: Of the action options, I like options 5 (build parallel/ next to Rt. 80) and 7 (go around/ south of DEWA, Worthington State Forest, and most of Cherry Valley Wildlife Refuge while also using an existing river crossing) best since they again minimize the environmental impact of the proposed construction. If alternative 5 is used, I suggest that this alternative provide/ maintain a means for wildlife to be able to cross (under or over Rt. 80) between DEWA and Cherry Valley Wildlife Refuge.

#### AL2300 - Action Alternative 6: Support

Concern ID:

25774

CONCERN  
STATEMENT:

Commenters noted their support of Alternative 6 since the transmission line would not cross heavily populated areas and fewer impacts would be expected.

Representative  
Quote(s):

Corr. ID: 191                      Organization: Not Specified

Comment ID: 146877      Organization Type: Unaffiliated Individual  
Representative Quote: I feel as though the impact along Rt. 46 will have less impact the Alt. 2.

Corr. ID: 534                      Organization: Not Specified

Comment ID: 149608      Organization Type: Unaffiliated Individual  
Representative Quote: The Alternative Routes 5 or 6 and 7 also make more sense to consider as again, these Routes are not across heavily populated areas.

#### AL2310 - Action Alternative 6: Oppose

Concern ID:

25775

CONCERN  
STATEMENT:

Commenters noted their opposition to Alternative 6 since the transmission line would run through other public areas.

Representative  
Quote(s):

Corr. ID: 1124                      Organization: Not Specified

Comment ID: 152304      Organization Type: Unaffiliated Individual  
Representative Quote: Alternatives 6 and 7 of the proposed Susquehanna to Roseland PPL line cuts a new right- of- way up to 20- miles- long through the Delaware and Lehigh National Heritage Corridor, the PA Lehigh Gorge State Park, the PA Hickory Run State Park, the PA Weiser State Forest, and several PA state game lands.

It does not seem at all logical or reasonable to destroy many new miles of public parklands and public waterway vistas in one area simply to offset the enlargement of an existing PPL right- of- way in another area.

Concern ID: 25776

CONCERN STATEMENT: Commenters noted their opposition to Alternative 6 since the transmission line would run through heavily populated areas and impact residents and communities.

Representative Quote(s): Corr. ID: 66 Organization: Not Specified

Comment ID: 146337 Organization Type: Unaffiliated Individual  
Representative Quote: As residents of Whippany (Hanover Twp), we are opposed to NPS Alternatives 6&7. It makes no sense to go this route due to the much greater population density relative to Alternative 2.

Don't use Alternatives 6 and/or 7!

Corr. ID: 190 Organization: Not Specified

Comment ID: 146874 Organization Type: Unaffiliated Individual

Representative Quote: The area of Route 46 mapped for Alternatives 6&7 is highly congested with people and businesses. I feel the impact would be severe.

Corr. ID: 295 Organization: Not Specified

Comment ID: 147739 Organization Type: Unaffiliated Individual

Representative Quote: I am strongly against Alternatives 6 and 7, which were previously considered by PSE&G but rejected as having too much impact on people and the environment. Alternatives 6 and 7 would bring the planned power line through a densely populated area of residential homes and would have a tremendous impact on my community

#### AL2400 - Action Alternative 7: Support

Concern ID: 25777

CONCERN STATEMENT: Commenters noted their support of Alternative 7 since the transmission line would be located in previously disturbed areas.

Representative Quote(s): Corr. ID: 16 Organization: Not Specified

Comment ID: 146020 Organization Type: Unaffiliated Individual

Representative Quote: The best alternative, as I see it, is one that avoids new impacts and uses existing, impacted zones. Therefore, the most reasonable alternative that protects the park and violates none of the federal laws NPS must uphold, is Alternative 7.

Corr. ID: 1066 Organization: ATC, AMC, Hawk Mtn, Cape May Bird Obs.

Comment ID: 152221 Organization Type: Unaffiliated Individual



Representative Quote: Alternatives 6 & 7 just seem to make the most sense since they use existing ROW, are the most direct from Berwick to Roseland, and cross the Delaware River below the park at existing crossings. This is easy! Take your pick: 6 or 7.

Corr. ID: 1229                      Organization: Not Specified

Comment ID: 152516      Organization Type: Unaffiliated Individual

Representative Quote: Considering the proposed alternatives it would seem that perhaps, besides the No Build Alternative, Alternative 7 is a viable option as it has an existing ROW that is wider than parts of the current proposed alternative, is a shorter distance overall and this alone could save substantial money, and third misses the land of the DWGNRA that the NPS is employed to protect.

#### AL2410 - Action Alternative 7: Oppose

Concern ID: 25778

**CONCERN STATEMENT:** [Commenters noted their opposition to Alternative 7 since the transmission line would run through other public areas.](#)

Representative Quote(s): Corr. ID: 430                      Organization: Jeras Corporation

Comment ID: 149466      Organization Type: Unaffiliated Individual

Representative Quote: The Alternative 6 & 7 route would destroy some of the most beautiful property in the Poconos owned not only by us but also by the State of Pennsylvania as well as adversely affect the beauty of the Lehigh Gorge, such beauty being the whole reason for establishing the Lehigh Gorge State Park in the first place we presume.

We also must point out that Alternative 6 & 7 could so adversely affect our business operations at Graystones Preserve, a family club that has been in existence for many, many years, that we could, of course, seek appropriate restitution for any losses.

Concern ID: 25781

**CONCERN STATEMENT:** [Commenters noted their opposition of Alternative 7 since the transmission line would run through heavily populated areas and impact residents and communities.](#)

Representative Quote(s): Corr. ID: 145                      Organization: Not Specified

Comment ID: 146402      Organization Type: Unaffiliated Individual

Representative Quote: In this case, I strongly disagree with the choice of the NPS to recommend alternatives 6&7. The impact on residents and communities is too great. I believe that the PSE&G recommended alternative 2 would better serve all needs. It will use existing transmission line routes and the long- term impact on the Park areas will not change from what is currently in place.

Corr. ID: 299                      Organization: Not Specified  
Comment ID: 147727      Organization Type: Unaffiliated Individual  
Representative Quote: I am strongly against Alternatives 6 and 7, which were previously considered by PSE&G but rejected as having too much impact on people and the environment. Alternatives 6 and 7 would bring the planned power line through a densely populated area of residential homes and will have a tremendous impact on my community and, specifically, my home and family.

#### AL2500 - Suggest New Action Alternative

Concern ID:                      25784  
**CONCERN STATEMENT:**      Commenters suggested that effort should be focused on energy efficiency, conservation, and reducing consumption rather than upgrading the transmission line.

Representative                      Corr. ID: 4                      Organization: NY/NJ Trail Conference  
Quote(s):

Comment ID: 145998      Organization Type: Unaffiliated Individual  
Representative Quote: Additionally, the line is not needed. Alternate methods, such as those implemented by other utility companies to have customers voluntarily reduce consumption in times of high demand, have been shown to work. This line will bring dirty coal power where it is not needed.

Corr. ID: 241                      Organization: Not Specified  
Comment ID: 147116      Organization Type: Unaffiliated Individual  
Representative Quote: There are better alternatives available to PSE&G, including energy conservation, energy efficiency, demand side management, local renewable generation- all of which would help move our nation and our region toward a safer, less destructive, and more sustainable means of providing power.

Concern ID:                      25785  
**CONCERN STATEMENT:**      Commenters suggested that the transmission line should be a combination of both overhead and underground transmission lines.

Representative                      Corr. ID: 15                      Organization: Human Race  
Quote(s):

Comment ID: 146018      Organization Type: Unaffiliated Individual  
Representative Quote: A much more practical approach would seem to be, install and run all lines ( underground where possible ) and above ground where most practical, in the center or parallel with interstate 80 through any and all portions of New Jersey to eliminate destruction of the pristine Delaware Water Gap recreation area and surrounding forests, into Pennsylvania. To traumatize the nesting of our national bird, along with many others, is an insult to our very heritage. The highway is ideal, easily

accessible for night work and easy access for emergency repair / maintenance.

Corr. ID: 591                      Organization: Not Specified

Comment ID: 150430      Organization Type: Unaffiliated Individual

Representative Quote: Our goal is not to be concerned with the NIMBY factor, not in my backyard, but if the new lines are to be installed, serious consideration be given to closing the books on the antiquated technology construction plans and cancelling these contracts. Then, reopen the effort to utilize much of the latest technology, including HVDC lines and underground lines for the National Parks, schools and high occupancy businesses are located.

Concern ID:                      25786

**CONCERN STATEMENT:**      [Commenters suggested that alternative fuel sources including solar panels and wind power should be considered.](#)

Representative                      Corr. ID: 15                      Organization: Human Race  
Quote(s):

Comment ID: 146019      Organization Type: Unaffiliated Individual

Representative Quote: Please look closer at alternative fuels sources, ie; solar panels ( which agin, could be easily installed on bridges, ramp structures,toll plaza buildings, etc..

Corr. ID: 600                      Organization: Not Specified

Comment ID: 150926      Organization Type: Unaffiliated Individual

Representative Quote: believe with a more progressive and forward thinking plan such as wind or solar power would be less invasive and have less impact on our environment.

Concern ID:                      25787

**CONCERN STATEMENT:**      [Commenters suggested that the height of the proposed transmission line through the parks should be reduced.](#)

Representative                      Corr. ID: 175                      Organization: Not Specified  
Quote(s):

Comment ID: 146533      Organization Type: Unaffiliated Individual

Representative Quote: I would like to know why the new towers have to be as tall as proposed. If pse&g contends it is for public safety, then perhaps the towers could be lowered through the NPS lands where public contact is minimal.

Corr. ID: 181                      Organization: Not Specified

Comment ID: 146546      Organization Type: Unaffiliated Individual

Representative Quote: Use a double circuit 230 KV system rather than the 500KV and 230kv lines that are proposed. This would require towers 120' tall rather than 190' - 200' tall towers as currently proposed. If the justification for the project is RELIABILITY, then doubling the capacity should more than suffice. The existing lines have been in service for over 50

years, so why wouldn't a doubling of capacity be adequate for reliability. A six fold increase in capacity is not necessary to address reliability.

Concern ID:	25788
CONCERN STATEMENT:	Commenters suggested that an alternative should include pieces of existing routes to reduce overall impacts.
Representative Quote(s):	Corr. ID: 175      Organization: Not Specified  Comment ID: 146536      Organization Type: Unaffiliated Individual Representative Quote: Does the upgrade have to occur along one route only? Can several existing routes be utilized with less intrusive towers to acheive the same goal (albeit at additional cost)?
Concern ID:	25789
CONCERN STATEMENT:	Commenters suggested that if Alternative 2 is not selected, then the current towers throughout the park should be removed.
Representative Quote(s):	Corr. ID: 278      Organization: Not Specified  Comment ID: 147512      Organization Type: Unaffiliated Individual Representative Quote: Should the power companies decide to continue construction on a route that circumvents the Park, the NPS must demand removal of the current power line from the Park, thus allowing the hideous scar it has created on the landscape to begin to heal.
Concern ID:	25790
CONCERN STATEMENT:	Commenters suggested the use of ribbon wire rather than circular wires, which are being proposed, to minimize impacts.
Representative Quote(s):	Corr. ID: 1027      Organization: Taxpayer/Ratepayer of NJ  Comment ID: 151749      Organization Type: Unaffiliated Individual Representative Quote: Power lines are envisioned as corcular wires typically made of stranded twisted aluminum wire in sufficient size to handle megawatts of power. But circular wires have a difficult time of dissapating heat, even when made of aluminum or copper. As a former reliability consultant, Iv'e had the opportunity to explore transformer failures for years. When failures were not do to manufacturing defects, overloads or mishandling the equipment during the construction of the given application, designs were brought into the equation. There are typically numerous ways to design and build any widget, and electrical wires are not a unique one- way design.  Therefore, one of the problems associated with wires as alluded above is heat dissipation. And heat dissipation of burrying electrical high voltage wires has always been a problem when the wires are heavily insulated for electrical leakage and withstanding the environment in which they are

buried.

Therefore, I ask you to solicit your technical experts to suggest to the power company's the use of ribbon wire. The ribbon suggested might be 100 cm wide by 1.0 cm thick. For underground application the insulation could be added during installation underground. Noeworthy, is the large surface area to reduce the needed insulation thickness and increase the ability for the ribbon to dissapate more heat. Furthermor, this ribon could be twisted somewhat analogous to the red- white candycanes wev'e seen as kids, but on a much larger scale. EMF and ozone loses on flat ribbon of this size will be subsabtially reduced.

Concern ID: 25854

**CONCERN STATEMENT:** Commenters suggested that the utility work with the rail service to see if it is possible to run the new transmission line along the same route as the proposed rail line.

Representative Quote(s): Corr. ID: 1330 Organization: Not Specified

Comment ID: 154359 Organization Type: Unaffiliated Individual  
Representative Quote: Anyhow as you know mass transit is planning a major rail track from Scanton, PA to Stroudsburg and over the PA border somewhere to NJ. If you could somehow get together with whoever is in charge of this rail line and get together with the PMJ (and or) PPL Utilitys, maybe you can come up with an idea to run the new power transmission lines together with the rail project thats propossed.

#### AP1100 - Applicant's Proposal: Question Need for the Proposed Project

Concern ID: 25791

**CONCERN STATEMENT:** Commenters stated that energy demand is on the decline and the lines are not needed for grid reliability.

Representative Quote(s): Corr. ID: 282 Organization: New Jersey Highlands Coalition

Comment ID: 147575 Organization Type: Non- Governmental  
Representative Quote: The 24.3% margin reported in RFC is well over the 15% reserve margin standard required by NERC. This translates to 17.1 GW of cushion capacity! The expanded Susquehanna- Roseland line will have capacity for about 6423 MW. The reserve capacity is over two and a half times the capacity of the line! This figure shows that the PJM region has an excess of energy above NERC standards and adequate resources to meet demand and ensure grid reliability without the expansion of transmission capacity.

Corr. ID: 521 Organization: Not Specified

Comment ID: 149397 Organization Type: Unaffiliated Individual  
Representative Quote: IN THE HEADLINES, TWO WEEKS AGO, THE ELECTRIC COMPANIES WERE SAYING THAT CURRENT ELECTRIC USUAGE IS DOWN, BACK TO THE YEAR 2007. IF THAT'S THE CASE

THERE IS NO IMMEDIATE NEED FOR THIS POWERLINE.  
THEREFORE I SUGGEST THAT YOU DROP THIS PROJECT.

Concern ID: 25792  
CONCERN STATEMENT: Commenters stated that the need for the transmission line upgrade is unclear.  
Representative Quote(s): Corr. ID: 279 Organization: Not Specified  
Comment ID: 147536 Organization Type: Unaffiliated Individual  
Representative Quote: Indeed, it is not at all clear to me that this proposed power line is actually needed- - at least for the direct benefit of Pennsylvania citizens and PPL electricity customers.

#### AP1200 - Applicant's Proposal: Reliability Standards

Concern ID: 25793  
CONCERN STATEMENT: Commenters stated that the transmission line upgrade is needed for electrical dependability and reliability.  
Representative Quote(s): Corr. ID: 1287 Organization: Northeast PA Manufacturers and Employers Association  
Comment ID: 152577 Organization Type: Civic Groups  
Representative Quote: The line is needed to prevent overloads on other regional power lines. These overloads can lead to reliability problems and even blackouts during periods of high electricity demands.  
Corr. ID: 1296 Organization: PJM  
Comment ID: 152632 Organization Type: Business  
Representative Quote: PJM forecasts reliability violations as early as 2012 if the Project is not completed on schedule. Delays in permitting the Susquehanna- Roseland Project that would impede the line's proposed in-service date of June 2012 would have an adverse impact on the reliability of the PJM system.

#### AQ4000 - Air Quality: Impact Of Proposal And Alternatives

Concern ID: 25720  
CONCERN STATEMENT: Commenters noted that the transmission line expansion would increase the use of coal- fired power plants, which would create impacts to air quality by the producing more air pollutants.  
Representative Quote(s): Corr. ID: 150 Organization: Not Specified  
Comment ID: 146422 Organization Type: Unaffiliated Individual  
Representative Quote: An expansion of this line would increase the use of dirty coal energy which means more CO2, mercury and other pollutants in our parks and our communities.

Corr. ID: 345                      Organization: Not Specified  
 Comment ID: 148612      Organization Type: Unaffiliated Individual  
 Representative Quote: We cannot afford the negative impacts of additional coal fired energy production in WV and PA. It would add to air and water pollution in the Delaware National Park, and our air quality is already unhealthy.  
 Corr. ID: 512                      Organization: Sierra Club/Pennsylvania Chapter  
 Comment ID: 149718      Organization Type: Unaffiliated Individual  
 Representative Quote: This pollution will exacerbate mercury contamination, ground- level ozone formation, regional haze, acid rain, fine particulate pollution and, as a result, asthma and other respiratory illnesses, heart attacks, and premature deaths.  
 Corr. ID: 1143                      Organization: NJ Sierra Club  
 Comment ID: 152348      Organization Type: Unaffiliated Individual  
 Representative Quote: Increased air pollution in and around the parks - Special attention should be given to particulate matter, which creates haze reducing visibility in the Water Gap and on the Appalachian Trail.

#### AT1100 - Appalachian Trail: Comments Specific to Park

Concern ID: <b>CONCERN STATEMENT:</b> Representative Quote(s):	25794 <a href="#">Commenters stated that the selected route should avoid and preserve the Appalachian Trail.</a> Corr. ID: 801                      Organization: Not Specified  Comment ID: 151455      Organization Type: Unaffiliated Individual Representative Quote: Please do not place electric lines across the Appalachian Trail in Northern New Jersey. Corr. ID: 1326                      Organization: Not Specified Comment ID: 153214      Organization Type: Unaffiliated Individual Representative Quote: It seems to me no matter which route is chosen it will cross the Appalachian trail.
Concern ID: <b>CONCERN STATEMENT:</b> Representative Quote(s):	25795 <a href="#">Commenters stated that the transmission line upgrade would have no impact to the Appalachian Trail since there are currently areas along the trail with transmission lines.</a> Corr. ID: 151                      Organization: Not Specified  Comment ID: 146424      Organization Type: Unaffiliated Individual Representative Quote: As far as its effects on the Appalachian Trail, there are none. Hikers cross a couple hundred feet of right of way now. The wires are perpendicular to the trail. Hikers walk under the existing wire now.

Power line crossing can be found everywhere along the trail. Additionally, the power line right of ways provides hikers with two distinct benefits. One, the cleared areas provide for spectacular views. Two, the right of ways also provide a route for quick egress or access to the trail for emergencies.

#### CC1100 - Consultation and Coordination: Involve Additional Agencies

Concern ID: 25796  
CONCERN STATEMENT: Commenters stated that consultation with the U.S. Fish and Wildlife Service should continue for all routes being considered.  
Representative Quote(s): Corr. ID: 244 Organization: U.S. Fish and Wildlife Service

Comment ID: 147129 Organization Type: Federal Government  
Representative Quote: Federally listed species of concern for the proposed alternative routes include the endangered Indiana bat (*Myotis sodalis*) and the threatened bog turtle (*Clemmys muhlenbergii*).

USFWS asks that routes be chosen with the least amount of impacts to these species. Surveys for these species have already occurred at previously chosen routes, but have not been conducted at the alternative routes. We recommend that consultation continue with our office and the New Jersey Field Office in order to avoid adverse impacts to any federally listed species.

Concern ID: 25797  
CONCERN STATEMENT: Commenters stated that consultation with state and federal agencies should be required.  
Representative Quote(s): Corr. ID: 459 Organization: Not Specified

Comment ID: 149604 Organization Type: Unaffiliated Individual  
Representative Quote: I have extensive exposure to land use, DEP, SHPO, Green Acres, Pinelands, Highlands and NEPA requirements through my professional experience. I understand that the BPU would like to create a loop system so if one path fails or needs service, power can be rerouted to keep people powered. This does not exclude them from performing their due diligence and determining the best solution. They should not be able to ignore alternates. Investigation and environmental impact reports should be prepared by independent companies and the entire plan should be reviewed by committee to include all the agencies mentioned above, to determine the best route. This has not been performed to date!

Corr. ID: 1324 Organization: Sierra Club

Comment ID: 153128 Organization Type: Conservation/Preservation  
Representative Quote: The Lackawanna Heritage Valley Authority (LHVA) region must be included for evaluation in the National Park Service (NPS) EIS process prior to the selection of a Preferred Alternative, unless



the No Action Alternative is selected.

#### CC4000 - Climate Change: Impact of Proposal and Alternatives

Concern ID: 25807  
CONCERN STATEMENT: Commenters stated that coal fired energy contributes to global warming and climate change.  
Representative Quote(s): Corr. ID: 229 Organization: Save the Park  
Comment ID: 147036 Organization Type: Unaffiliated Individual  
Representative Quote: The global warming from this project will take a toll on this area  
Corr. ID: 1299 Organization: Not Specified  
Comment ID: 152646 Organization Type: Unaffiliated Individual  
Representative Quote: Make no mistake, the increased power these lines(if approved) supply will require increased coal burning which will only increase the mercury, greenhouse gases, and acid rain already fouling our air and water; while new roads required to service these lines will impact areas far beyond the right of way.

#### CR4000 - Cultural Resources: Impact Of Proposal And Alternatives

Concern ID: 25815  
CONCERN STATEMENT: Commenters stated that the transmission line upgrade would ruin the scenic vistas and historic viewshed.  
Representative Quote(s): Corr. ID: 8 Organization: NJ Highlands Coalition, NJCF, NPCA, many more  
Comment ID: 146005 Organization Type: Unaffiliated Individual  
Representative Quote: PPL and PSE&G are using outdated technology that would ruin the scenic vistas and historical character of the area and would allow the production and transportation of more dirty coal energy, degrading air quality throughout New Jersey and Pennsylvania.

Concern ID: 25816  
CONCERN STATEMENT: Commenters stated there would be impacts to historic sites along the proposed routes.  
Representative Quote(s): Corr. ID: 270 Organization: Not Specified  
Comment ID: 147583 Organization Type: Unaffiliated Individual  
Representative Quote: Alternative 5 would destroy a designated historical marker, The Parsippany Rock House, which has been a local tourist attraction within the Morris County Community. The Rock House was designated as a historical marker in 1979.  
Corr. ID: 592 Organization: Pahaquarry Foundation

Comment ID: 150916    Organization Type: Unaffiliated Individual  
Representative Quote: This would drive tourists to go elsewhere and what about the destruction of the oldest historic road today, Old Mine Road has history dating back to the 1700s this is not something to blast away for power lines.

Corr. ID: 1295    Organization: PSE&G and PPL

Comment ID: 152616    Organization Type: Business

Representative Quote: A potential critical flaw in Alternative 4 is that it follows approximately 20 miles along the Old Main Delaware Lackawanna and Western Railroad Cutoff Historic District in NJ, which was avoided by Alternative 2.

Corr. ID: 1325    Organization: Highlands Water Protection and Planning Council

Comment ID: 153138    Organization Type: State Government

Representative Quote: Alternatives 6 and 7 ' Within the Highlands Region, Alternatives 6 and 7 utilize the same ROW (an existing ROW well south of I- 80), and so are discussed together. This route traverses a Highlands Special Environmental Zone located in Liberty Township. In accordance with the Highlands Act, the RMP designates over 19,000 acres in the Preservation Area as a Special Environmental Zone where development shall not occur in order to protect water resources and environmentally sensitive lands and which shall be permanently preserved (Policy 11717). This route also crosses the historic Morris Canal and Lackawanna Cutoff and other historic properties as well as one archaeological grid

#### ER4000 - Energy Resources: Impact of Proposal and Alternatives

Concern ID: 25817

**CONCERN STATEMENT:** [Commenters stated that the proposed alternative would discourage energy conservation.](#)

Representative Quote(s): Corr. ID: 11    Organization: Not Specified

Comment ID: 146012    Organization Type: Unaffiliated Individual  
Representative Quote: Expanding the transmission lines would flood NJ's energy market with cheap coal energy, discouraging energy conservation and efficiency programs and the development of renewable resources throughout New Jersey and Pennsylvania, the real solutions to transmission reliability and energy security issues.

#### GE4000 - General Ecology: Impacts of Proposal and Alternatives

Concern ID: 25838

**CONCERN** [Commenters stated that the overall project would create significant impacts](#)

STATEMENT: on the environment.

Representative  
Quote(s):

Corr. ID: 278

Organization: Not Specified

Comment ID: 147508 Organization Type: Unaffiliated Individual

Representative Quote: Additionally, I continue to believe that coal- based energy - a majority of which will be carried by this line - will have a detrimental impact on the local environment and the habitat of the Park and other federal lands downwind of the generation plants creating the added energy carried on this transmission line.

#### GP1100 - General Project: Supports

Concern ID: 25798

CONCERN STATEMENT: Commenters offered their support of the project as a whole due to the need for additional electricity.

Representative  
Quote(s):

Corr. ID: 138

Organization: Not Specified

Comment ID: 146378 Organization Type: Unaffiliated Individual

Representative Quote: e. I favor and support this transmission line because this tri- state area has an essential and pending need for this power line that was already approved

Corr. ID: 896

Organization: Critigen LLP

Comment ID: 151560 Organization Type: Unaffiliated Individual

Representative Quote: I understand that transmission line projects are on the increase due to stimulus dollars toward updating our power infrastructure. Overall I believe this is a good thing.

#### GP1200 - General Project: Opposes

Concern ID: 25852

CONCERN STATEMENT: Commenters stated that overall they are opposed to the transmission line upgrade.

Representative  
Quote(s):

Corr. ID: 181

Organization: Not Specified

Comment ID: 146544 Organization Type: Unaffiliated Individual

Representative Quote: I am opposed to the project. It has not been made clear to me the need for it. The basis for the project is as, I understand it, reliability.

Corr. ID: 332

Organization: Not Specified

Comment ID: 148038 Organization Type: Unaffiliated Individual

Representative Quote: I am totally against this plan and hope the utility companies can be encouraged to invest in more updated technologies, where I am also quite sure they will still see enormous profits.

#### GR4000 - Geologic Resources: Impact Of Proposal And Alternatives

Concern ID: 25808  
CONCERN STATEMENT: Commenters stated that the construction and maintenance of the transmission line would create impacts to the geologic formations and soils throughout the area.

Representative Quote(s):  
Corr. ID: 207 Organization: Unitarian Universalist Fellowship of Newton  
Comment ID: 146959 Organization Type: Unaffiliated Individual  
Representative Quote: The amount of soil erosion alone with all the trees being removed would be a disaster in of itself. This was not a well thought out plan and PSE&G should never be allowed to do this.  
Corr. ID: 512 Organization: Sierra Club/Pennsylvania Chapter  
Comment ID: 149725 Organization Type: Unaffiliated Individual  
Representative Quote: Along the Delaware River in this region consist primarily of chiefly steep, stony and shaly areas along the river bluffs of the Delaware River. The major components of the landscape are the bluffs and cliffs and the material that has accumulated at the base of the slopes. Some of the most unusual plant communities in the county are found here and the bluffs add to the scenic quality of the Delaware River. The loose, shaly soil is mined from the base of the slopes for road surfacing and fill material. This community supports a good population of a state- rare plant (SP518) which is typically found on the Shale Cliff communities along the Delaware River. These geologic resources will be negatively impacted by the construction and maintenance of high- voltage transmission towers and transmission lines through the construction process and general maintenance through disturbance, deforestation, habitat fragmentation, erosion and subsidence.

#### HH4000 - Human Health and Safety: Impact of Proposal and Alternatives

Concern ID: 25809  
CONCERN STATEMENT: Commenters stated that there would be more human health impacts associated with Alternatives 3 through 7.

Representative Quote(s):  
Corr. ID: 99 Organization: Not Specified  
Comment ID: 146230 Organization Type: Unaffiliated Individual  
Representative Quote: While conserving the national parks, we should not ignore the fact that by going to the alternative routes, more direct negative impacts to human life will be caused. I strongly believe this project should stay with the original route proposed by PES&G and approved by the New Jersey Board of Public Utilities and the Pennsylvania Public Utility Commission, which is referred to by the park service as Alternative 2.

Concern ID:	25810
CONCERN STATEMENT:	<a href="#">Commenters stated their concern for children's safety if the transmission line would be located near schools.</a>
Representative Quote(s):	<p>Corr. ID: 142                      Organization: Not Specified</p> <p>Comment ID: 146397    Organization Type: Unaffiliated Individual  Representative Quote: SE&amp;G's plans to upgrade the existing 230kV transmission lines to 500kV will run directly in back of this school, affecting the lives of our children. While I understand the need for upgrading systems and preparing for future demand, running such high voltage lines through residential areas, especially schools, will expose our children to EMF readings that are above acceptable levels, potentially impact their future health.</p> <p>Corr. ID: 270                      Organization: Not Specified  Comment ID: 147585    Organization Type: Unaffiliated Individual  Representative Quote: The proposed route for Alternative 5 would be installed in close proximity to several schools including Mt. Tabor Elementary School, Littleton Elementary School and St. Elizabeth's Montessori School.</p>
Concern ID:	25811
CONCERN STATEMENT:	<a href="#">Commenters stated that there would be safety concerns associated with the construction of the transmission line.</a>
Representative Quote(s):	<p>Corr. ID: 232                      Organization: Save the Park</p> <p>Comment ID: 147089    Organization Type: Unaffiliated Individual  Representative Quote: What about the safety of the people in and around the park?  How will the first responders come to their homes.  With these huge construction trucks blocking the roads lives will be lost.</p> <p>Stop this before it starts and say NO</p> <p>Corr. ID: 242                      Organization: Save the Park  Comment ID: 147120    Organization Type: Unaffiliated Individual  Representative Quote: Road closures due to heavy construction equipment will impede the ambulance corp from serving these residents and visitors.</p> <p>Danger from these high tension 500 kv lines needs to be addressed for the first responders for the Hardwick, Walpack, and Millbrook visitors to the park.</p>
Concern ID:	25812

CONCERN  
STATEMENT:  
Representative  
Quote(s):

Commenters stated that the upgrade of the transmission line would create safety impacts to visitors of the public areas.

Corr. ID: 317                      Organization: Save the Park

Comment ID: 147937      Organization Type: Unaffiliated Individual  
Representative Quote: I am concerned for the river on the Delaware, this is a place where people kayak and canoe, and their safety needs to be taken into account.

Corr. ID: 512                      Organization: Sierra Club/Pennsylvania Chapter

Comment ID: 149731      Organization Type: Unaffiliated Individual  
Representative Quote: Constructing high- voltage transmission lines through a public recreation and natural area creates various health and safety issues. Securing off the area to ensure unauthorized individuals can not gain access is imperative.

Concern ID:  
CONCERN  
STATEMENT:  
Representative  
Quote(s):

25813

Commenters stated that there are health concerns associated with coal fired energy and transmission lines.

Corr. ID: 717                      Organization: Not Specified

Comment ID: 150977      Organization Type: Unaffiliated Individual  
Representative Quote: With upper respiratory, lung disease, asthma and cancer all recognized pollution related diseases from coal, the price of coal is far more than one can anticipate

Corr. ID: 1025                      Organization: Not Specified

Comment ID: 151100      Organization Type: Unaffiliated Individual  
Representative Quote: Recent studies have shown harm, and there is a study that said 70 percent of children living within so many feet of the power line came down with leukemia. And in blocks, and you've had this in previous meetings, in Parsippany where everybody has gotten cancer, the dogs have cancer. People have got up from East Hanover at one of your other meetings and mentioned the cancer aspect.

#### IN4000 - Infrastructure: Impact of Proposal and Alternatives

Concern ID:  
CONCERN  
STATEMENT:  
Representative  
Quote(s):

25814

Commenters stated that there would be impacts associated with the creation and maintenance of the access roads.

Corr. ID: 150                      Organization: Not Specified

Comment ID: 146420      Organization Type: Unaffiliated Individual  
Representative Quote: Expanding the lines would require construction of access roads, temporary staging areas, widening rights- of- way and destruction of acres of forests.

Corr. ID: 866                      Organization: Not Specified  
 Comment ID: 151524      Organization Type: Unaffiliated Individual  
 Representative Quote: The noise and air pollution that would be generated during the construction of a such a project would be TOTALLY UNACCEPTABLE. The permanent presence of pipes and other obtrusive infrastructure and the ongoing passage of maintenance vehicles and personnel to manage to such an endeavor would be COMPLETELY INTOLERABLE.

#### NA1100 - Need for Analysis: Cumulative Impacts

Concern ID: 25799  
 CONCERN STATEMENT: [Commenters stated that the proposed project may create cumulative impacts to air and water quality because other transmission lines are being proposed throughout the country.](#)

Representative Quote(s): Corr. ID: 587                      Organization: Sierra Club

Comment ID: 150380      Organization Type: Unaffiliated Individual  
 Representative Quote: There is also a major issue with these transmission lines. There are one of many lines being proposed across the country to move coal power to the best paying markets and we really feel that the National Park System should consider the cumulative impact of that, and that includes air and water quality as well as the time it takes.

Corr. ID: 611                      Organization: National Canoe Safety Patrol  
 Comment ID: 150536      Organization Type: Unaffiliated Individual  
 Representative Quote: The thing I want to mention about the proposal is, mind you, is a no- action proposal and there are areas that certainly are not in your purview, clean air is certainly one, clean water is another, but when you look at the cumulative impacts of the different industries, the Marcellus Shale, Pennsylvania allowing 600 acres of their own parklands to have drilling pads and the evaporation of chemicals into the air, the problem is this: By allowing Pennsylvania to generate more power with so- called clean coal - - we know that's a joke.

Concern ID: 25800  
 CONCERN STATEMENT: [Commenters stated that cumulative impacts would occur from maintenance activities.](#)  
 Representative Quote(s): Corr. ID: 983                      Organization: Association Of NJ Environmental Commission

Comment ID: 151000    Organization Type: Civic Groups  
Representative Quote: The continual maintenance activities may well contribute to cumulative impacts over a long period of time, and those cumulative impacts have not been addressed in any of the presentations.

#### NA1200 - Need for Analysis: Long- Term Impacts

Concern ID: 25801  
**CONCERN STATEMENT:** [Commenters suggested that the long- term impacts associated with the transmission line upgrade would be substantial.](#)  
Representative Quote(s): Corr. ID: 448    Organization: Not Specified

Comment ID: 149534    Organization Type: Unaffiliated Individual  
Representative Quote: The long term environmental impacts appear to be substantial. How often will the line be serviced? What are the risks to the infrastructure? What other facilities are needed along the ROW in addition to poles and lines? What are the access road maintenance costs for each alternative? What are the estimated environmental costs?

Corr. ID: 1224    Organization: Not Specified

Comment ID: 152503    Organization Type: Unaffiliated Individual  
Representative Quote: Since some, if not all, the energy being transmitted is to be coal- generated.. there is too great a health risk and an environmental impact at the offset. The energy companies ought to be looking more closely as to long- term effects, generations forward.

#### NP4000 - National Park Service/Park Mission: Impact of Proposal and Alternatives

Concern ID: 25818  
**CONCERN STATEMENT:** [Commenters stated that by allowing the transmission line upgrade on the park property, the NPS is violating their mission and Organic Act.](#)  
Representative Quote(s): Corr. ID: 564    Organization: Sierra Club North Jersey Group

Comment ID: 149984    Organization Type: Unaffiliated Individual  
Representative Quote: Any other alternative would compromise the integrity of the park. Afterall, the mission of park service is to preserve and protect the land for future generations. The "No Action" alternative is the only appropriate action.

Corr. ID: 980    Organization: Not Specified

Comment ID: 150990    Organization Type: Unaffiliated Individual  
Representative Quote: I strongly urge you to choose the No Action Alternative for the following reasons: The National Parks Organic Act states the Park Service will, "conserve the scenery and natural historic objects and the wildlife therein, leave them unimpaired for the enjoyment of future generations." It's my opinion, that any expansion of this proposed power



transmission line through the Delaware Water Gap Recreation Area, across the Appalachian Trail, and through the Middle Delaware Scenic and Recreational River, violates the spirit and intent of this Act and must not be allowed.

#### OC1100 - Other Comments

Concern ID: 25836  
**CONCERN STATEMENT:** Commenters stated that the meeting dates and comment period deadlines should be more available to the public.  
Representative Corr. ID: 308 Organization: SAVETHEPARK.ORG  
Quote(s):  
Comment ID: 147822 Organization Type: Unaffiliated Individual  
Representative Quote: The DWGNRA should have put signs up announcing the deadline and the dates of the meetings for the hearings.

#### PO4000 - Park Operations: Impact Of Proposal And Alternatives

Concern ID: 25819  
**CONCERN STATEMENT:** Commenters stated that the National Park Service must consider the impacts of park closures during the construction period.  
Representative Corr. ID: 315 Organization: SAVETHEPARK.ORG  
Quote(s):  
Comment ID: 147928 Organization Type: Unaffiliated Individual  
Representative Quote: The Park service needs to take a very close look at what types of towers they are planning and what kind of park closures this will cause.

#### SA1100 - Study Area: Increase Study Area

Concern ID: 25802  
**CONCERN STATEMENT:** Commenters stated that all public areas outside of the National Park Service property should be evaluated in the EIS.  
Representative Corr. ID: 279 Organization: Not Specified  
Quote(s):  
Comment ID: 147539 Organization Type: Unaffiliated Individual  
Representative Quote: I urge the National Park Service to give as much detailed attention in its Environmental Impact Statement to the entire length of the Appalachian National Scenic Trail corridor between Route 309 in Lehigh- Schuylkill Counties and the Cherry Valley National Wildlife Refuge and Delaware Water Gap, PA/NJ as it does to the wildlife, environment, and landscape features within the Cherry Valley NWR and Delaware Water Gap National Recreation Area.  
Corr. ID: 495 Organization: Not Specified

Comment ID: 149086    Organization Type: Unaffiliated Individual  
Representative Quote: I am requesting the Park Service do a full review of Old Mine Road, Worthington State Forest, Turtle Beach (which just opened to the public) and now has the possibility of the public not being able to use it due to construction.

Corr. ID: 1327    Organization: Lackawanna Heritage Valley Authority

Comment ID: 153222    Organization Type: Conservation/Preservation  
Representative Quote: LHVA has been advised by its partner, the Sierra Club, that the Project constitutes a connected action as defined by the National Environmental Policy Act for the following reasons:

1. The Project would be physically connected by wires between the area near the Delaware River under study and the LHVA region, and therefore constitutes one action, and
2. It is within the purview of the Department of the Interior and NPS to assess effects on natural and recreational resources in both the LHVA and Delaware River regions.

Concern ID: 25803  
**CONCERN STATEMENT:** Commenters stated that an alternative containing Worthington State Forest be eliminated from the NEPA review.

#### SC1100 - Scope Of the Analysis

Concern ID: 25805  
**CONCERN STATEMENT:** Commenters stated that the scope of the analysis be expanded to include energy efficiency and other non- transmission line alternatives.

Representative Quote(s): Corr. ID: 294    Organization: Not Specified

Comment ID: 147737    Organization Type: Unaffiliated Individual  
Representative Quote: The scope of alternatives must be expanded to include options

besides re- routing! Demand response programs, energy efficiency, energy conservation, renewable and local energy generation, and new transmission technologies can obviate the need for this line, and do not require the use of ratepayer money to construct obsolete infrastructure projects.

Corr. ID: 1300    Organization: Eastern Environmental Law Center

Comment ID: 152847    Organization Type: Conservation/Preservation  
Representative Quote: It would be a breach of Park Service responsibilities under the National Environmental Policy Act for the Planning Team to

conduct a review of this proposal without evaluating the feasibility of non-transmission alternatives.

Concern ID: 25806  
CONCERN STATEMENT: Commenters stated that the EIS should evaluate impacts to small aircraft in the area.  
Representative Quote(s):  
Corr. ID: 578 Organization: Blairstown Aviation  
Comment ID: 150898 Organization Type: Unaffiliated Individual  
Representative Quote: We would like to add the safety and concerns to your EIS statement and do a full report on how this will effect small aircraft and gliders over the Delaware in whichever route is chosen.

#### SC4000 - Security: Impacts of Proposal and Alternatives

Concern ID: 25853  
CONCERN STATEMENT: Commenters stated that there are concerns of the security of the new transmission line.  
Representative Quote(s):  
Corr. ID: 553 Organization: Lehigh Gap Nature Center  
Comment ID: 149865 Organization Type: Non- Governmental  
Representative Quote: Please make sure this new transmission line can be justified in terms of engineering need for the long- term security and efficiency of the regional grid.  
Corr. ID: 609 Organization: Natural Resources Defense Council  
Comment ID: 150952 Organization Type: Unaffiliated Individual  
Representative Quote: Has anyone thought about the risk of terrorist attacks and how easy this 200 foot towers can be at risk for us?

#### SE4000 - Socioeconomics: Impact Of Proposal And Alternatives

Concern ID: 25821  
CONCERN STATEMENT: Commenters stated the upgrade of the transmission line would reduce the value of homes along the route.  
Representative Quote(s):  
Corr. ID: 20 Organization: Not Specified  
Comment ID: 146023 Organization Type: Unaffiliated Individual  
Representative Quote: I believe the original route as proposed and accepted by both state utilities commissions is the best and least intrusive route. The other alternative routes would take the transmission lines through more densely populated areas and could further depress already depressed property values for many.  
Corr. ID: 32 Organization: Not Specified

Comment ID: 146041    Organization Type: Unaffiliated Individual  
Representative Quote: The expanded access roads and other infrastructure would be too harmful and would decrease property values.

Concern ID: 25822

CONCERN    Commenters stated that the construction of the transmission line would  
STATEMENT: benefit the local economy in terms of employment.

Representative    Corr. ID: 21    Organization: Not Specified  
Quote(s):

Comment ID: 146024    Organization Type: Unaffiliated Individual  
Representative Quote: I am in favor of constructing the new S - R line per the original route.

This project is critical to the surrounding area not only in terms of electrical dependability but in terms of employment in the region.

Corr. ID: 388    Organization: New Jersey Society for  
Environmental Economic Development

Comment ID: 148666    Organization Type: Non- Governmental  
Representative Quote: As a business and labor coalition that supports balanced public policy that bolster our economy, and enhance our environment, we also support Alternate 2 for the multitude of jobs this route aims to create. A recent Rutgers study has projected that there are 1300 jobs/year associated with the construction of the line.

Concern ID: 25823

CONCERN    Commenters stated that the transmission line construction and alteration of  
STATEMENT: the viewshed will adversely impact the ecotourism businesses in the area.

Representative    Corr. ID: 250    Organization: SAVETHEPARK.ORG  
Quote(s):

Comment ID: 147138    Organization Type: Unaffiliated Individual  
Representative Quote: The eco tourism towns around the park who make money from beautiful scenery will be gone and no one will come to the DWGNRA or hike the APP. and in this alone businesses will suffer.

Corr. ID: 317    Organization: Save the Park

Comment ID: 147939    Organization Type: Unaffiliated Individual  
Representative Quote: There is the economy to take into account also. People make money at the camps on both the Jersey and PA sides of the river.

Millions of people come to this area for recreation.

They will not continue to come with this type of destruction to the National Park.

People's lively hoods are at stake here.

Concern ID: 25824  
 CONCERN STATEMENT: Commenters stated that farmers would be impacted due to the loss of agriculture/croplands.  
 Representative Quote(s):  
 Corr. ID: 530 Organization: Township of White  
 Comment ID: 149538 Organization Type: Town or City Government  
 Representative Quote: The construction of new line support towers will cause valuable croplands to be lost from agricultural production.  
 Corr. ID: 1178 Organization: Not Specified  
 Comment ID: 151544 Organization Type: Unaffiliated Individual  
 Representative Quote: Any route around the park will disrupt the entire farming community and come through the township of Knowlton.

#### SS4000 - Soundscapes: Impact of Proposal and Alternatives

Concern ID: 25839  
 CONCERN STATEMENT: Commenters stated that the use of construction equipment would increase noise levels causing disruption to the park and surrounding communities.  
 Representative Quote(s):  
 Corr. ID: 300 Organization: Lehigh Valley Group of the Sierra Club  
 Comment ID: 147716 Organization Type: Non- Governmental  
 Representative Quote: The construction of the TL (if granted) will require extensive use of heavy machinery, which will put negative pressures on the adjacent Park lands, with attendant damages to soil, increased noise levels, and threats to resident species.  
 Corr. ID: 521 Organization: Not Specified  
 Comment ID: 149396 Organization Type: Unaffiliated Individual  
 Representative Quote: I'M CONCERNED ABOUT THE ADDED NOISE AND HEAVY CONSTRUCTION EQUIPMENT THAT WILL CLOG OUR ROADS.

Concern ID: 25840  
 CONCERN STATEMENT: Commenters stated that additional noise impacts would be long- term due to the noise associated with the transmission lines and helicopters.  
 Representative Quote(s):  
 Corr. ID: 574 Organization: Land of Make Believe inc.  
 Comment ID: 150891 Organization Type: Unaffiliated Individual  
 Representative Quote: This is not just something that will be done and over with after construction but a constant intrusion of noise and pollution in an other wise beautiful place to live.  
 We will see helicopters flying over head constantly. We will have to look at these towers forever not just sometimes but forever!  
 Corr. ID: 1166 Organization: Not Specified  
 Comment ID: 152444 Organization Type: Unaffiliated Individual

Representative Quote: Come to Sussex County in Lackawana Dr. near one of the existing 250 volt towers and wires. There is a CONSTANT, LOUD hissing and crackling sounds ALL day and night long. If half the amount of voltage makes that much noise, imagine what noise will be created by double that voltage!

#### SU1100 - Project Sustainability

Concern ID: 25205

**CONCERN STATEMENT:** Commenters stated that coal- based energy is no longer sustainable energy.

Representative Quote(s): Corr. ID: 203 Organization: Transition Newton

Comment ID: 146929 Organization Type: Unaffiliated Individual  
Representative Quote: This is not a sustainable project for the future, this is not the way any of the energy needs should be met.

Conservation is the key,

Corr. ID: 241 Organization: Not Specified

Comment ID: 147117 Organization Type: Unaffiliated Individual  
Representative Quote: Antiquated coal- based energy, which the proposed PSE&G project would largely depend upon, not only is no longer sustainable for our nation but will also directly impact the Park and NJ communities downwind of the coal plants needed to supply the energy for this proposed transmission project

#### TE4000 - Threatened And Endangered Species: Impact Of Proposal And Alternatives

Concern ID: 25825

**CONCERN STATEMENT:** Commenters stated that the transmission line upgrade would impact species of special status.

Representative Quote(s): Corr. ID: 535 Organization: Bushkill Stream Conservancy

Comment ID: 149643 Organization Type: Non- Governmental  
Representative Quote: The presence of a rare native Brook Trout population has been verified and documented as part of this study. The unavoidable disturbances by construction and maintenance of the Route C transmission would invariably jeopardize the pristine conditions necessary for the native Brook Trout population to survive and pose a block to the designation of the Sobers Run as an Exception Value stream.

Corr. ID: 1324 Organization: Sierra Club

Comment ID: 153130 Organization Type: Conservation/Preservation  
Representative Quote: The Moosic Mountain Barrens is home to three rare plant communities, and a Heath Barrens plant community described as the largest in North America and the only one in Pennsylvania. It is home to

over twelve animal species categorized by the state as S 1 or S2, the most rare rankings, primarily these are Lepidoptera species (moths and butterflies), and the ecosystem includes many other special flora and fauna.

Concern ID: 25826

**CONCERN STATEMENT:** Commenters stated that the special status species found within Cherry Valley would be impacted by the transmission line (Alternative 4- 7)

Representative Quote(s): Corr. ID: 1295 Organization: PSE&G and PPL

Comment ID: 152619 Organization Type: Business

Representative Quote: Alternative 5 would require crossing a 1.1- mile portion of the CVNWR that was avoided by Alternative 2. The Cherry Valley area supports several federally endangered and threatened species, including the northeastern bulrush, spreading globeflower, Grass- of- Parnassus, and bog turtles.

Corr. ID: 1295 Organization: PSE&G and PPL

Comment ID: 152621 Organization Type: Business

Representative Quote: Alternative 6 would require crossing a 6.6- mile portion of the CVNWR. The Cherry Valley area supports several federally endangered and threatened species, including the northeastern bulrush, spreading globeflower, Grass- of- Parnassus, and bog turtles.

#### VE4000 - Visitor Experience: Impact Of Proposal And Alternatives

Concern ID: 25740

**CONCERN STATEMENT:** Commenters stated that the new access roads and transmission line would increase illegal recreational activities within the Right of Way.

Representative Quote(s): Corr. ID: 161 Organization: NY- NJ Trail Conference

Comment ID: 146462 Organization Type: Unaffiliated Individual

Representative Quote: Besides the destruction of forests and wetlands, this newly expanded powerline corridor and it's access routes will open up our preserved open space to all matters of illegal motorized vehicles. There is no way that this will be addressed with local and state law enforcement agencies. They are under- funded and under- manned if they care at all about it.

Corr. ID: 1290 Organization: Not Specified

Comment ID: 152584 Organization Type: Unaffiliated Individual

Representative Quote: These new wider graded gravel based access roads will encourage increased ATV and dirt bike use in the area and even after the roads have been "removed", trespassers will now have an easy access route to, though and inside the property of all residents located along the power line R- O- W.

Concern ID:	25741
CONCERN STATEMENT:	Commenters stated that all alternatives would impact visitor use and experience.
Representative Quote(s):	<div>Corr. ID: 229                      Organization: Save the Park</div> <div>Comment ID: 147033      Organization Type: Unaffiliated Individual</div> <div>Representative Quote: Any route chosen will effect the park visitors experience</div>
Concern ID:	25742
CONCERN STATEMENT:	Commenters stated that due to the adverse impacts to the parks, park visitation may decrease.
Representative Quote(s):	<div>Corr. ID: 374                      Organization: Not Specified</div> <div>Comment ID: 148641      Organization Type: Unaffiliated Individual</div> <div>Representative Quote: Kayakin down the Delaware River and looking at 200 foot power lines does not make the Middle Delaware a National Scenic River.</div> <div>Views of the Appalachian Trail makes it worth the hike but not with industrial size towers. Who will visit this park ever again, or will we even be allowed to visit with the road closures.</div> <div>Corr. ID: 556                      Organization: Delaware Valley Conservation Association</div> <div>Comment ID: 149894      Organization Type: Unaffiliated Individual</div> <div>Representative Quote: IT WOULD DEFACE THE PARK FOREVER AND WOULD LESSEN THE FREQUENCY OF VISITATION.</div> <div>Corr. ID: 1221                      Organization: Not Specified</div> <div>Comment ID: 152496      Organization Type: Unaffiliated Individual</div> <div>Representative Quote: These lines will crackle and buzz and need to be maintained by helicopters. That is not a peaceful experience. Visitation will be down</div>
Concern ID:	25743
CONCERN STATEMENT:	Commenters stated that the increased size of the transmission line will impact the viewshed, which would destroy the visitor experience and tourism.
Representative Quote(s):	<div>Corr. ID: 1156                      Organization: Stop The Lines</div> <div>Comment ID: 152423      Organization Type: Unaffiliated Individual</div> <div>Representative Quote: The viewscape will be severely impacted with higher towers, and tourism in the National Recreation Area will be severely impacted.</div>



## VQ4000 - Visual Quality: Impact of Proposal and Alternatives

Concern ID:	25713
CONCERN STATEMENT:	Commenters noted that since transmission lines currently exist throughout the park, there would not be a dramatic difference in the appearance of the area and visitors would become accustomed to the larger lines.
Representative Quote(s):	Corr. ID: 83                      Organization: Not Specified  Comment ID: 146207      Organization Type: Unaffiliated Individual Representative Quote: I have looked over the information available and feel that the original approved transmission line is fine. While using an existing line, it's just going to look a little taller/bigger. We'll get used to it just like they did many years ago when the original lines were built. The benefits far outway the negatives on this one Corr. ID: 101                      Organization: Not Specified Comment ID: 146233      Organization Type: Unaffiliated Individual Representative Quote: We camp and hike from Main to the Blue Ridge and are accustomed to seeing power lines or other signs of human impact from time to time. Alternative 2 will not dramatically alter the degree of existing impact along this route and appears to reflect a reasonable approach to meeting the area's energy needs.
Concern ID:	25714
CONCERN STATEMENT:	Commenters noted that the increased height of the transmission line throughout the park would degrade the viewshed of the park and the natural surrounding lands.
Representative Quote(s):	Corr. ID: 167                      Organization: Not Specified  Comment ID: 146511      Organization Type: Unaffiliated Individual Representative Quote: I fully oppose any increase to the height of the electrical towers through the park. These towers will be an eyesore to the park. It will degrade the scenery of the park and will be seen from NY State and the Gap! Corr. ID: 229                      Organization: Save the Park Comment ID: 147034      Organization Type: Unaffiliated Individual Representative Quote: The Appalachian trail will see only these horrific power line structures. this will be a devastating view for any day hikers or trail hikers Corr. ID: 502                      Organization: Appalachian Mountain Club Comment ID: 149742      Organization Type: Unaffiliated Individual Representative Quote: The Delaware Water Gap is a relatively small space with enormous visual impact. The intrusion of transmission towers would destroy this. The associated construction work would also have a serious deleterious impact on this fragile ecosystem. Corr. ID: 512                      Organization: Sierra Club/Pennsylvania Chapter

Comment ID: 149727    Organization Type: Unaffiliated Individual  
Representative Quote: The views across this region will be compromised, as outdoor recreation and the tourism industry will be negatively impacted by these massive 500,000 volt, 200 foot towers cutting through and visually impacting DWG's landscapes.

Concern ID: 25716

CONCERN STATEMENT: Commenters are concerned that Alternative 5 would diminish the scenic views along Route 80.

Representative Quote(s): Corr. ID: 85    Organization: Not Specified

Comment ID: 146210    Organization Type: Unaffiliated Individual  
Representative Quote: We are quite concerned that the NPS Alternative 5 plan for the Susquehanna- Roseland power line would be considered to travel along Rt 80 adjacent to our neighborhood. We feel strongly that this is unacceptable to consider having the power lines travel in this densely populated area. The same vertical rise that the Rt 80 highway travels on in our neighborhood also provides some scenic views of the east towards NYC and to the south towards Hanover and Morritown. The same vertical rise would also cause the towers to stand out very obtrusively and be unsightly.

Corr. ID: 110    Organization: Not Specified

Comment ID: 146254    Organization Type: Unaffiliated Individual  
Representative Quote: New Jersey already is perceived as an industry-filled state, primarily because our most traveled highway, the turnpike, is lined with power lines, foul- smelling water, airports and major industry warehouses and the like. We really don't need the more suburban highways like Route 80 which are also heavily traveled by commuters and vacationers alike to be similarly littered. In your letter you also mention other reasons why running the line along Route 80 would be undesirable and I agree with those as well.

Concern ID: 25717

CONCERN STATEMENT: Commenters noted that Alternative 6 and 7 would destroy the viewshed of the Poconos and Lehigh Gorge in Pennsylvania.

Representative Quote(s): Corr. ID: 1280    Organization: Jeras Corporation

Comment ID: 152556    Organization Type: Business  
Representative Quote: The Alternative 6 & 7 route would destroy some of the most beautiful property in the Poconos owned not only by us but also by the State of Pennsylvania as well as adversely affect the beauty of the Lehigh Gorge, such beauty being the whole reason for establishing the Lehigh Gorge State Park in the first place we presume.

Concern ID: 25718

CONCERN  
STATEMENT:  
Representative  
Quote(s):

Commenters noted that Alternative 4 and 5 would destroy the views of the Appalachian Trail and Cherry Valley.

Corr. ID: 619                      Organization: Not Specified

Comment ID: 150550      Organization Type: Unaffiliated Individual  
Representative Quote: Alternates 4 and 5 clearly has unacceptable adverse impacts on the Miller household to say the least but when you think more about it, you think more of the global level of it, when I look at where we live, it's such a beautiful area, to be able to go up on the Appalachian Trail and look out over Cherry Valley and look out the other way, I couldn't imagine what it would look like to have those massive structures there and the impact it would have visually on your trail

Concern ID:  
CONCERN  
STATEMENT:  
Representative  
Quote(s):

25719

Commenters noted that if the transmission line is built along Alternative 3, the scenic viewshed of two areas of the park and Appalachian Trail would be impacted from having two separate transmission lines.

Corr. ID: 531                      Organization: Not Specified

Comment ID: 149569      Organization Type: Unaffiliated Individual  
Representative Quote: Thus, if the new transmission line is built on Alternate #3, there will be two, not one, scars across the National Park Service property for 30- 40 years or more.

Corr. ID: 617                      Organization: Not Specified

Comment ID: 150546      Organization Type: Unaffiliated Individual  
Representative Quote: And also if alternative No. 3 would be built instead of having one high voltage transmission line going through the park, we're going to have two high voltage transmission lines going through the park and crossing the Appalachian Trail. I think that's probably the worst of the two alternatives that's going to pass through the park. I would urge you not to consider that as an alternative.

#### VR4000 - Vegetation And Riparian Areas: Impact Of Proposal And Alternatives

Concern ID:  
CONCERN  
STATEMENT:  
Representative  
Quote(s):

25744

Commenters stated that clear cutting would promote invasive species.

Corr. ID: 38                      Organization: Not Specified

Comment ID: 146059      Organization Type: Unaffiliated Individual  
Representative Quote: Please be aware that whatever route is chosen it will be a 200 ft wide clear cut; due to new regulations and fines imposed by NERC, PPL is now aggressively cutting all vegetation in the RWs, removing ALL trees and shrubs under powerlines, even ones that had previously been allowed to grow. This will not only increase the visual impact, it will

promote the influx of invasive weeds and probably involve the use of herbicides in the future

Corr. ID: 484                      Organization: Save the Park

Comment ID: 149688      Organization Type: Unaffiliated Individual

Representative Quote: The removal of the thousands of trees alone will bring the temp. of the river up and that will bring in contaminates along with soil erosion and invasive species.

Concern ID: 25745

CONCERN                      Commenters stated that each alternative would include the removal of trees  
STATEMENT:                      creating adverse impacts to the area.

Representative                      Corr. ID: 234                      Organization: Saw Creek Estates  
Quote(s):

Comment ID: 147093      Organization Type: Unaffiliated Individual

Representative Quote: Yes, the par service came up with alternative routes, seven of them.

but not one of them is acceptable but the NO BUILD alternative.

The tens of thousands of trees being removed is just one reason to say no.

Corr. ID: 378                      Organization: Not Specified

Comment ID: 148647      Organization Type: Unaffiliated Individual

Representative Quote: Thousands of trees being removed is wrong. We should learn by now, I urge the N.P.S. for a "no build alt.

Concern ID: 25746

CONCERN                      Commenters stated that the removal of trees would create additional  
STATEMENT:                      impacts to other resources such as soil erosion, water quality, and wildlife.

Representative                      Corr. ID: 249                      Organization: Save the Park  
Quote(s):

Comment ID: 147137      Organization Type: Unaffiliated Individual

Representative Quote: This area of the National Park system is too fragile and cannot withstand the onslaught of blasting tree clearing and access roads.

The amount of soil erosion would be devastating to the Delaware River, The wildlife and natural resources would be destroyed forever.

Say NO to this project and do not grant permits.

Corr. ID: 300                      Organization: Lehigh Valley Group of the Sierra Club

Comment ID: 147713      Organization Type: Non- Governmental

Representative Quote: 1. Any Right- of- Way (ROW) must expand the width of existing ROWs, or construct totally new ROWs. This action requires destruction of forest

areas, and the natural resources within the ROW.

2. Any widening or new construction will result in forest fragmentation,

which has substantial negative effects on edge and interior- dwelling plant and animal species, particularly birds

Corr. ID: 314                      Organization: Ridge and Valley Conservancy

Comment ID: 147880      Organization Type: Unaffiliated Individual

Representative Quote: The environment cannot sustain the removal of tens of thousands of trees throughout the park.

We have many endangered state and federal species of birds, mammal and amphibians as well as fish that will suffer from the destruction of their habitat.

Corr. ID: 548                      Organization: SAVETHEPARK.ORG

Comment ID: 149960      Organization Type: Unaffiliated Individual

Representative Quote: I am also very concerned about the removal of so much vegetation that it would cause flooding and massive amounts of soil erosion.

Concern ID:

25747

CONCERN  
STATEMENT:

[Commenters stated that Alternative 2 would require the least amount of tree removal since it is along the existing Right of Way.](#)

Representative  
Quote(s):

Corr. ID: 1295                      Organization: PSE&G and PPL

Comment ID: 152605      Organization Type: Business

Representative Quote: The Alternatives that would cross the CVNWR would require from 1.1 miles to 6.6 miles of ROW expansion, which would require much more clearing than Alternative 2 route through DEWA

Corr. ID: 1295                      Organization: PSE&G and PPL

Comment ID: 152603      Organization Type: Business

Representative Quote: Specifically, under N.J.A.C. 7:13- 10.2, NJDEP may only issue a permit for disturbance of a riparian zone based upon a demonstration that the purpose of the project cannot be accomplished without disturbing this zone, and that the disturbance to the riparian zone is eliminated where possible. Again, Alternative 2 accomplishes this, while the other alternatives do not.

Corr. ID: 1295                      Organization: PSE&G and PPL

Comment ID: 152601      Organization Type: Business

Representative Quote: In this case, the Applicants' preferred alternative clearly has less adverse impact on upland forest than any of the other alternatives because it stays within existing right- of- way.

Concern ID:

25749

CONCERN  
STATEMENT:

[Commenters stated that the transmission line will create forest and habitat fragmentation.](#)

Representative  
Quote(s):

Corr. ID: 652                      Organization: Not Specified

Comment ID: 150650      Organization Type: Unaffiliated Individual

Representative Quote: The destruction of the existing habitat is going to be extensive. You will have forest fragmentation and you will have disturbance that will create portals for invasive plants on the landscape, it will allow loss of the view shed values.

Concern ID: 25750

CONCERN STATEMENT: Commenters stated that further studies are needed to analyze the impacts to vegetation.

Representative Quote(s): Corr. ID: 989 Organization: Not Specified

Comment ID: 151011 Organization Type: Unaffiliated Individual

Representative Quote: Have they studied what the impact that will be on the fauna and the flora of the Park or anywhere, I don't believe so.

#### WH4000 - Wildlife And Wildlife Habitat: Impact Of Proposal And Alternatives

Concern ID: 25751

CONCERN STATEMENT: Commenters stated that Alternative 5 would impact the small amount of wildlife habitat that is still available.

Representative Quote(s): Corr. ID: 114 Organization: Not Specified

Comment ID: 146260 Organization Type: Unaffiliated Individual

Representative Quote: However, a primary concern is that Alternative 5 would destroy the Parsippany Rockhouse 16 acre historical site that features 3,000 year old American Indian petroglyphs/carvings, is pristine in nature, and is home to many scarce (in these regions) animal populations.

Corr. ID: 119 Organization: Not Specified

Comment ID: 146341 Organization Type: Unaffiliated Individual

Representative Quote: am very disturbed with the proposed alternative 5 - along route 80. This area has a number of housing developments and the remaining green space should be preserved. there is still a lot of wildlife around and they need their habitat preserved. Also there are health issues associated with high voltage lines which should not be placed in populated areas.

Concern ID: 25752

CONCERN STATEMENT: Commenters stated that the cleared Right of Way for transmission lines promote wildlife habitat.

Representative Quote(s): Corr. ID: 159 Organization: Not Specified

Comment ID: 146458 Organization Type: Unaffiliated Individual

Representative Quote: I can tell you from years of hunting and being in the woods that these power lines promote wildlife. I have seen many

of animals live through rough winters all because of these grassy power lines.

Corr. ID: 546                      Organization: Not Specified

Comment ID: 149787      Organization Type: Unaffiliated Individual

Representative Quote: The clear- cut also provides much needed "browse" for wild animals that live there.

Concern ID: 25753

CONCERN                      Commenters stated that the clear cutting will impact water quality, native  
STATEMENT:                      trout populations, and other fish species.

Representative                      Corr. ID: 198                      Organization: Save the Park

Quote(s):

Comment ID: 146906      Organization Type: Unaffiliated Individual

Representative Quote: The Van Campens Glen trout stream is at risk, just check the permanent damage that will be done to this stream inside the Delaware Water Gate area, this stream is vital to our native trout.

the water quality is precious to our fish, with the removal of thousands of trees to make way for these massive power lines structures they will be changing the water quality forever.

this is not only going to effect the fish but all wildlife within the park.

Corr. ID: 243                      Organization: Not Specified

Comment ID: 147123      Organization Type: Unaffiliated Individual

Representative Quote: The views will be lost.

The tree removal will change the water temperature which will effect the trout, which will then effect the water flow.

The Delaware river will then become polluted and the fish in the river will become effected.

Our migratory birds will have crashed into power lines two and half times above the tree line.

As far as the wildlife, there will be no more of those to hunt or photograph.

Concern ID: 25754

CONCERN                      Commenters stated that the increased height of the transmission line would  
STATEMENT:                      impact the migratory bird species flying through the area.

Representative                      Corr. ID: 279                      Organization: Not Specified

Quote(s):

Comment ID: 147543      Organization Type: Unaffiliated Individual

Representative Quote: I urge the National Park Service in its Environmental Impact Statement to thoroughly examine the seriously increased potential bird- strike hazard created by the vastly enlarged and expanded proposed power line placed on part of this internationally famous and important bird migration flight- line and corridor.

Corr. ID: 511                      Organization: National Audubon Society  
 Comment ID: 149320    Organization Type: Unaffiliated Individual  
 Representative Quote: The sheer height of these towers is harmful to migratory birds, this is a major flyway for migratory hawks, eagles, and raptors.  
 Corr. ID: 553                      Organization: Lehigh Gap Nature Center  
 Comment ID: 149867    Organization Type: Non- Governmental  
 Representative Quote: Impact on the internationally famous and significant raptor migration along the Kittatinny Ridge should be considered in any sighting of the line within the Kittatinny Raptor Migration Corridor- which includes the Kittatinny Ridge and lands stretching out approximately five miles on each side of the ridge where raptors rest and feed during migration.

Concern ID:                      25755  
 CONCERN                      Commenters stated in general the expansion of the transmission line will  
 STATEMENT:                      impact wildlife and wildlife habitat.  
 Representative                      Corr. ID: 584                      Organization: Save the Park  
 Quote(s):  
 Comment ID: 150907    Organization Type: Unaffiliated Individual  
 Representative Quote: No matter what route is chosen on their right of way it will destroy an entire community of wildlife.  
 Corr. ID: 1008                      Organization: Not Specified  
 Comment ID: 151059    Organization Type: Unaffiliated Individual  
 Representative Quote: Construction of the proposed new line will severely devastate these ecosystems and will affect wildlife and flora in these areas.  
 Corr. ID: 1324                      Organization: Sierra Club  
 Comment ID: 153131    Organization Type: Conservation/Preservation  
 Representative Quote: Such fragmentation has been shown to decrease the abundance of deep forest species of birds, to increase the likelihood of establishment of invasive species along the corridor, and it may have potentially adverse effects on the globally rare Lepidoptera species (moths and butterflies) in the barrens, including effects on migration and other behavioral patterns.

#### WQ4000 - Water Resources: Impact Of Proposal And Alternatives

Concern ID:                      25756  
 CONCERN                      Commenters stated that the transmission line expansion will create impacts  
 STATEMENT:                      to wetlands.  
 Representative                      Corr. ID: 24                      Organization: Not Specified  
 Quote(s):  
 Comment ID: 146029    Organization Type: Unaffiliated Individual  
 Representative Quote: Clearly the 1st powerline has caused damage to



wetlands in this area and more activity will likely cause even more damage.  
Corr. ID: 512                      Organization: Sierra Club/Pennsylvania Chapter

Comment ID: 149723      Organization Type: Unaffiliated Individual

Representative Quote: Potential impacts to wetlands associated with the construction and operation of this high- voltage transmission line project include:

- alterations to the wetland hydrology,
- alterations to the wetland plant communities, and
- loss of wetlands due to filling or sedimentation.

Corr. ID: 525                      Organization: Stewards of Park History

Comment ID: 149447      Organization Type: Unaffiliated Individual

Representative Quote: Construction of new towers would disturb or destroy wetlands, endangered plant and animal species.

Concern ID:

25757

CONCERN  
STATEMENT:

[Commenters stated that Alternative 6 will create impacts to water quality and the Lehigh River Basin.](#)

Representative  
Quote(s):

Corr. ID: 43                      Organization: Not Specified

Comment ID: 146068      Organization Type: Unaffiliated Individual

Representative Quote: Route C is an environmental disaster for the Lehigh River basin in the Lehigh Valley. It will place the proposed line across the head waters of the Jordan, Mill and Trout creeks in Lehigh County and the Bersch, Indian, Hokendauqua, Monocacy, Little Bushkill and Martins creeks in Northampton County as well as creating a new crossing of the Appalachian Trail. Please consider the extensive effect to the Lehigh and Delaware rivers that could result from the lack of a compromise between NPS and PPL.

Corr. ID: 1295                      Organization: PSE&G and PPL

Comment ID: 152624      Organization Type: Business

Representative Quote: Alternative 6 would traverse the Lehigh Gorge and Lehigh Gorge Trail in Luzerne County, PA. The Lehigh River is a designated state wild and scenic river.

Concern ID:

25758

CONCERN  
STATEMENT:

[Commenters stated that the transmission line will impact the overall quality of the Delaware River.](#)

Representative  
Quote(s):

Corr. ID: 207                      Organization: Unitarian Universalist Fellowship of Newton

Comment ID: 146962      Organization Type: Unaffiliated Individual

Representative Quote: To think of a river that is so precious and fragile that all the sediment washing into it would destroy the quality of the water is absurd

Corr. ID: 401                      Organization: Not Specified

Comment ID: 148739    Organization Type: Unaffiliated Individual  
Representative Quote: The thousands of trees needed to be removed will destroy the water quality in our Delaware River, we must say no! No build alternative

Concern ID: 25759

CONCERN STATEMENT: [Commenters stated that the use of coal- fired energy would increase water pollution.](#)

Representative Quote(s): Corr. ID: 1143    Organization: NJ Sierra Club

Comment ID: 152349    Organization Type: Unaffiliated Individual  
Representative Quote: Increased water pollution - Special attention should be given to the deposition of mercury and other heavy metals in surface waters resulting from increased coal burning in the air shed.

Corr. ID: 1209    Organization: Stop The Lines

Comment ID: 152475    Organization Type: Unaffiliated Individual  
Representative Quote: Additional coal fired energy planned in WV / PA area would add negatively to our already polluted air and water. The visual impact would also have a very negative impact on the National Park and surrounding areas.

Concern ID: 25760

CONCERN STATEMENT: [Commenters stated that the expansion of the transmission line will create impacts to groundwater and the underlying aquifer.](#)

Representative Quote(s): Corr. ID: 443    Organization: Save the Park

Comment ID: 149489    Organization Type: Unaffiliated Individual  
Representative Quote: This is an environmentally sensitive region that needs protection of the aquifer. Our water quality and the residents potable water can be damaged by the blasting within the region.

The historical and cultural aspects of the park at too great of a risk for this type of a project.

Corr. ID: 1017    Organization: Not Specified

Comment ID: 151080    Organization Type: Unaffiliated Individual  
Representative Quote: My town suffers from issues around water quality. We need to protect the aquifer in Montville. I'm talking about quality of life issues.

# APPENDIX A. CORRESPONDENCE INDEX OF ORGANIZATIONS

Note: In many instances, the organization type was not defined by the commenter; therefore, organizations were listed as "Unaffiliated Individuals"

Correspondence ID	Name	Organization	Form Letter
<b>Business</b>			
1280	Bronstein, Richard S	Jeras Corporation	No
1283	Bronstein, Richard S	Jeras Corporation	No
1296	Herling, Steven R	PJM	No
650	Svenson, Eric	Public Service Electric and Gas Company	No
1295	Lain, John M	Public Service Electric and Gas Company and Pennsylvania Power and Light Electric Utilities	No
1318	Lain, John M	Public Service Electric and Gas Company and Pennsylvania Power and Light Electric Utilities	No
627	Forte, Andrew	Stroudsmoor County Inn	No
651	Finkeldie, John	The Louis Berger Group	No
<b>Civic Groups</b>			
983	Peifer, Dave	Association Of New Jersey Environmental Commission	No
654	Lorette, David	Commerce and Industry Association of New Jersey	No
1012	Rosenfield, Kenneth	Longwood Lake Cabin Owners Association	No
538	Boudreau, Paul A	Morris County Chamber of Commerce	No
386	Egenton, Michael A	New Jersey Chamber of Commerce	No
540	Hallock, Chip	Newark Regional Business Partnership	No
384	Angle, Ron	Northampton County Council	No
1287	Robbins, Darlene J	Northeast Pennsylvania Manufacturers and Employers Association	No
1311	Derrenbaker, Peter	Saw Creek Estates Preservation	No
526	Kerwin, Michael	Somerset County Business Partnership	No
<b>Conservation/Preservation</b>			
1300	Pflug, Kevin J	Eastern Environmental Law Center	No
1327	Solfanelli, Natalie Gelb	Lackawanna Heritage Valley Authority	No
631	Ettel, Troy	New Jersey Audubon Society	No
977	Dempsey, Laura	Save the Park	No
1285	Dempsey, Laura	Save the Park	No
1309	Dempsey, Laura	Save the Park	No
1320	Dempsey, Laura	Save the Park	No
1314	MacGuire, Elleen	Shawnee on the Delaware Society	No
1312	Carbone, Martha	Shawnee Preservation Society	No
1324	Heller, Doug	Sierra Club	No
1315	Sica, Grace	Sierra Club	No
<b>County Government</b>			
1298	Earley, Lynne	Abington Council of Governments	No
1316	Earley, Lynne	Abington Council of Governments	No
634	Angle, Ron	Northampton County Council	No
635	Angle, Ron	Northampton County Council	No
<b>Federal Government</b>			
1310	Walsh, Wendy	U.S. Fish and Wildlife Service	No
244	Shellenberger, Pamela R	U.S. Fish and Wildlife Service	No
<b>Non- Governmental</b>			
535	Brandes, Kate	Bushkill Stream Conservancy	No
555	Brandes, Kate	Bushkill Stream Conservancy	No
658	Pflug, Kevin	Eastern Environmental Law Center	No

Correspondence ID	Name	Organization	Form Letter
553	Kunkle, Dan R	Lehigh Gap Nature Center	No
543	Beachem, Philip K	New Jersey Alliance for Action Inc.	No
282	Millsaps, Kate	New Jersey Highlands Coalition	No
1313	Millsaps, Kate	New Jersey Highlands Coalition	No
655	Millsaps, Kate	New Jersey Highlands Commission	No
621	Ruga, Elliott	New Jersey Highlands Commission	No
388	Drulis, Michael	New Jersey Society for Environmental Economic Development	No
661	Hallock, Chip	Newark Regional Business Partnership	No
409	Filippone, Ella F	Passaic River Coalition at Willow Hall	No
637	Crisman, Terry	Save the Park	No
662	Crisman, Terry	Save the Park	No
629	Dempsey, Laura	Save the Park	No
622	McGuire, David	Sierra Club, Pennsylvania, Lehigh Valley Chapter	No
300	McGuire, David K	Sierra Club, Pennsylvania, Lehigh Valley Chapter	No
<b>Recreational Groups</b>			
1277	Gross, Richard W	Pike County Federation of Sportsmen's Clubs, Inc.	No
1319	Gross, Richard W	Pike County Federation of Sportsmen's Clubs, Inc.	No
<b>State Government</b>			
1325	Swan, Eileen	Highlands Water Protection and Planning Council	No
1286	Hahn, Marcia M	House of Representatives Commonwealth of Pennsylvania	No
1297	Brubaker, Scott	New Jersey Department of Environmental Protection	No
1321	Brubaker, Scott	New Jersey Department of Environmental Protection	No
1328	Norbeck, John W	Pennsylvania Department of Conservation and Natural Resources	No
<b>Town or City Government</b>			
638	Mach, Richard	Blairstown Township	No
1284	Harris, Brian	Bushkill Township	No
644	Klein, Howard	Lower Mount Bethel	No
530	Herb, Jeff	Township of White	No
628	Sterner, Maureen	Tunkhannock Township	No
<b>Unaffiliated Individual</b>			
152	Kept Private	Appalachian Mountain Club	No
387	Kept Private	Appalachian Mountain Club	No
458	Kept Private	Appalachian Mountain Club	No
463	Mairs, Alice	Appalachian Mountain Club	No
468	Kept Private	Appalachian Mountain Club	No
502	Kept Private	Appalachian Mountain Club	No
542	Kept Private	Appalachian Mountain Club	No
545	Kept Private	Appalachian Mountain Club	No
604	Falcone, Marge	Appalachian Mountain Club	No
668	Brown, Cheryl	Appalachian Mountain Club	No
1082	Miacalchek, Wanda	Appalachian Mountain Club	No
1193	Steinmetz, William H	Appalachian Mountain Club, Delaware Valley Chapter	No
331	Medley, Susan B	Appalachian Mountain Club, Sierra Club	No
1201	Proudman, Robert D	Appalachian Trail Conservancy	No

Correspondence ID	Name	Organization	Form Letter
1066	Kept Private	Appalachian Trail Conservancy, Appalachian Mountain Club, Hawk Mountain, Cape May Bird Observer	No
381	Groth, Julia A	Association Of New Jersey Environmental Commission	Master
939	Kept Private	Bayada Nursing	No
578	N/A, N/A	Blairstown Aviation	No
1158	Doell, Kevin V	Blairstown Township Environmental Commission	No
410	N/A, N/A	Brookfield Adult Community of White Township	No
209	Kept Private	Burnham Park Association	No
428	Kept Private	Citizen	No
676	Kept Private	Citizen	No
678	Kept Private	Citizen	No
964	Kept Private	Citizen	No
1022	Kept Private	Citizen	No
896	Stebbins, Christopher W	Critigen LLP	No
904	Cyphers, Jane	Damascus Citizens for Sustainability	No
819	Agemian, Paul	Dants Productions	No
556	Shukaitis, Nancy M	Delaware Valley Conservation Association	No
909	Curry, Amy F	Delaware Valley Raptor Center	No
539	Carrazzone , Alfred	Deputy Mayor	No
189	Kept Private	Drop the Lines	No
222	Kept Private	Drop the Lines	No
287	Kept Private	Drop the Lines	No
288	Sekol, Matthew	Drop the Lines	No
290	Kept Private	Drop the Lines	No
328	N/A, N/A	Drop the Lines	No
533	Kept Private	Drop The Lines	No
1163	Kept Private	Drop the Lines	No
1187	Dillen, Abigail	Earthjustice	No
289	o'hern, ann m	East Hanover concerned citizens & Stop the Lines	No
568	Fisher, Timothy H	Educator	No
612	O'Lall, Joseph	Emerald Lakes Association	No
834	Aughey, Arlene	Environmentalist and Citizen	No
422	Kahler, Eric F	Eric Kahler Photography	No
974	Kept Private	Evan Auster Photography	No
715	Barker, Eileen	Farley & Ferry Realty	No
596	Kept Private	Food Shed Alliance	No
1161	Wagner, Brian E	Forks of the Delaware Trout Unlimited	No
177	Durling Sr., Dale	Frelinghuysen Township Mayor	No
366	Schuler, Debra	Friends of Cherry Valley	No
375	Kept Private	Friends of Cherry Valley	No
620	Grant, Francis	Friends of Cherry Valley	No
1125	Miller, Courtney T	Friends of Cherry Valley	No
359	N/A, N/A	Friends of Delaware Water Gap	No
597	Myerson, Herbert	Friends of Delaware Water Gap	No
1142	Kept Private	Friends of Fairmount Historic District	No
455	Derstine, Mary	Friends of Pyramid Mountain, Chair	No
199	Kept Private	Genesis Farm	No
787	Kept Private	Germantown Friends meeting of the Religious Society of Friends	No
45	Harding, Eleanor	Greater Wyoming Valley Audubon Society	No
842	Kept Private	Greenpeace	No

Correspondence ID	Name	Organization	Form Letter
935	Glover, Kris A	Greenpeace	Yes
541	Perry, James J	Hardwick Committeeman	No
40	Kept Private	Hardwick Environmental Commission	No
357	Kept Private	Hardwick Environmental Commission	No
358	Kept Private	Hardwick Historical Society	No
581	Ohl, Richard	Hardwick Historical Society	No
537	Duffy, Kevin M	Hardwick Mayor	No
383	GROSE, HARRIET	HIGHLANDS	No
262	Singer, Warren M	Hills of Troy Neighborhood Association	No
330	Kept Private	Hills of Troy Neighborhood Association	No
338	Kept Private	Hills of Troy Neighborhood Association	No
89	Kept Private	Homeowner	No
327	Kept Private	Homeowner	No
457	Kay, Michael H	Homeowner	No
559	Kept Private	Homeowner	No
143	Dunlap, Brian J	Hudson County Chamber of Commerce	No
15	Kept Private	Human Race	No
430	Bronstein, Richard S	Jeras Corporation	No
830	Watts, James C	KiloWatts	No
337	bromm, hal	Knowlton Township Historic Commission	No
1234	Solfanelli, Natalie G	Lackawanna Heritage Valley Authority	No
574	DeVries, Chris	Land of Make Believe inc.	No
571	DeCheser, Artie C	Land/Home Owner	No
18	Steiner, Ralph	Lawrence Brook Watershed Partnership	No
616	Menditto, Paul	Lehman Township	No
1015	French, Paul	Longwood Lake Cabin Owner's Association	No
1317	Leigh, Richard W	Longwood Lake Cabin Owner's Association	No
1172	Leigh, Richard W	Longwood Lake Cabin Owners' Association	No
362	Alexander, John	MCAG / STL	No
1151	Zanetakos, Nicole	Meadowlands Environmental Center	No
149	Kept Private	member	No
281	Woodling, John E	Monroe County Planning Commission	No
1150	Harris, Marion O	Morris Co. [New Jersey] Trust for Historic Preservation	No
382	Kept Private	Musconetcong Mountain Conservancy	No
558	Koven, Thomas	Musconetcong Mountain Conservancy	No
511	Kept Private	National Audubon Society	No
602	Costigan, Michael	National Audubon Society	No
606	Wendall, John	National Audubon Society	No
665	Cianelli, Chris	National Audubon Society	No
667	Sancaa, Smadar	National Audubon Society	No
1173	Wallis, Philip S	National Audubon Society	No
1230	Brown, George	National Audubon Society	No
348	Heaphy, Ken	National Canoe Safety Patrol	No
611	Fluck, George	National Canoe Safety Patrol	No
1157	O'Dougherty, Kyle T	National Park Service	No
350	Kept Private	National Park Service and Sierra Club	No
48	Kalina, Charles P	National Parks Conservation Association	No
623	Waldbuesser, Cinda	National Parks Conservation Association	No
811	Kept Private	National Parks Conservation Association	No
962	Kept Private	National Parks Conservation Association	No
1180	Waldbuesser, Cinda M	National Parks Conservation Association	No
918	Braskett, Ralph	National Parks Conservation Association, Sierra Club	No
583	Nodikia, James B	Natural Resources Defense Council	No

Correspondence ID	Name	Organization	Form Letter
609	Kozlowski, Halljovani	Natural Resources Defense Council	No
696	N/A, N/A	Natural Resources Defense Council	No
813	Genestra, Maryjane	Natural Resources Defense Council	No
1197	Kunze, William W	Nature Conservancy, Pennsylvania Chapter	No
176	Brown, Nikki M	Nelson Development Corporation	No
603	Frey, Wilma	New Jersey Conservation Foundation	No
5	Kept Private	New Jersey Highlands Coalition	No
296	Quatrone, Truscha	New Jersey Highlands Coalition	No
298	GROSE, HARRIET	New Jersey Highlands Coalition	No
344	madison, donna l	New Jersey Highlands Coalition	No
1196	Ruga, Elliott	New Jersey Highlands Coalition	No
8	Kept Private	New Jersey Highlands Coalition, New Jersey Conservation Foundation, National Parks Conservation Association	No
727	Kept Private	New Jersey Highlands Coalition, New Jersey Conservation Foundation, National Parks Conservation Association, Natural Resources Defense Council, National Wildlife Federation	No
593	Millsaps, Kate	New Jersey Highlands Commission	No
838	Kept Private	New Jersey Public Interest Research Group	No
1010	Sesto, Karen A	New Jersey State Parks	No
4	Kept Private	New York/New Jersey Trail Conference	No
161	Jonas, Robert	New York/New Jersey Trail Conference	No
1188	Wheelock, Larry	New York/New Jersey Trail Conference	No
188	Hallock, Chip	Newark Regional Business Partnership	No
153	Barrett, John	Overlook Village Condominium Association	No
157	Barrett, Sandy H	Overlook Village Condominium Association	No
592	Rossi, Louis	Pahaquarry Foundation	No
594	Kept Private	Pahaquarry Foundation	No
284	Wendolowski, Marlene D	Parsippany- Troy Hills School district	No
292	Kept Private	Peapack- Gladstone Woman's Club	No
1152	Miller, Robert C	Property Owner	No
223	Kept Private	Public Service Electric and Gas Company Retirees	No
785	housel, mary b	Rails to Trails	No
182	Kept Private	Resident	No
519	Kept Private	Resident	No
557	hoke, sue	Resident since 1976	No
314	Kept Private	Ridge and Valley Conservancy	No
582	Kulick, Barbara	Ridge and Valley Conservancy	No
821	Eaton, Jeff	Rock the Earth	No
210	Kept Private	Rockaway Valley Garden Club	No
196	Kept Private	Save the Park	No
197	Kept Private	Save the Park	No
198	Kept Private	Save the Park	No
200	Kept Private	Save the Park	No
201	Kept Private	Save the Park	No
229	Kept Private	Save the Park	No
230	Kept Private	Save the Park	No
231	Kept Private	Save the Park	No
232	Kept Private	Save the Park	No
233	Kept Private	Save the Park	No
236	Kept Private	Save the Park	No
239	Pantone, Jeanne	Save the Park	No

Correspondence ID	Name	Organization	Form Letter
240	Kept Private	Save the Park	No
242	Kept Private	Save the Park	No
249	Bertorelli, Ida	Save the Park	No
250	Havanac, Januce	Save the Park	No
251	O'Brian, Gilbert	Save the Park	No
252	Kept Private	Save the Park	No
307	Kept Private	Save the Park	No
308	Kept Private	Save the Park	No
309	Kept Private	Save the Park	No
310	Kept Private	Save the Park	No
311	Kept Private	Save the Park	No
312	Kept Private	Save the Park	No
313	Kept Private	Save the Park	No
315	Kept Private	Save the Park	No
317	Kept Private	Save the Park	No
318	Kept Private	Save the Park	No
320	Kept Private	Save the Park	No
325	Kept Private	Save the Park	No
443	Kept Private	Save the Park	No
444	Kept Private	Save the Park	No
445	Kept Private	Save the Park	No
447	Kept Private	Save the Park	No
449	Kept Private	Save the Park	No
450	Kept Private	Save the Park	No
451	Kept Private	Save the Park	No
452	Kept Private	Save the Park	No
460	Kept Private	Save the Park	No
484	Kept Private	Save the Park	No
547	Kept Private	Save the Park	No
548	Kept Private	Save the Park	No
550	Kept Private	Save the Park	No
575	Kept Private	Save the Park	No
576	Kept Private	Save the Park	No
580	Sadowy, Olivia	Save the Park	No
584	Loren, Sarah	Save the Park	No
586	Kept Private	Save the Park	No
588	Kept Private	Save the Park	No
590	Kept Private	Save the Park	No
691	Cook, Libby	Save the Park	No
1081	Sachowski, Andy	Save the Park	No
1190	Kept Private	Save the Park	No
1226	Jankowiz, Sheila	Save the Park	No
205	Kept Private	Saw Creek Estates	No
206	Kept Private	Saw Creek Estates	No
234	Kept Private	Saw Creek Estates	No
380	Steckowich, William -	Self	No
704	Kept Private	Self	No
1071	Tomkiel, Stanley A	self	No
1126	BELLO, MARIO A	SEQUOIA BISON SOCIETY	No
235	Kept Private	Shawnee Preservation Society	No
491	Kept Private	Shawnee Preservation Society	No
633	Carbone, Martha	Shawnee Preservation Society	No
30	Knotts, Timothy A	Sierra Club	No
31	pannone, joanne	Sierra Club	No
50	Kalina, Mat	Sierra Club	No



Correspondence ID	Name	Organization	Form Letter
273	Kept Private	Sierra Club	No
274	Kept Private	Sierra Club	No
275	Kept Private	Sierra Club	No
319	Kept Private	Sierra Club	No
356	Kept Private	Sierra Club	No
453	Kept Private	Sierra Club	No
454	Kept Private	Sierra Club	No
464	berlin, jennifer	Sierra Club	No
552	Kept Private	Sierra Club	No
587	Guhl, Christine	Sierra Club	No
610	Fluck, Leona	Sierra Club	No
664	Postelwaite, Hippolite	Sierra Club	No
670	Kept Private	Sierra Club	No
689	MCCARTHY, denise	Sierra Club	No
692	N/A, N/A	Sierra Club	No
693	Johnston, Ken A	Sierra Club	No
697	Deutsch, Keith Alan	Sierra Club	No
702	Kept Private	Sierra Club	No
705	Fort, Candy	Sierra Club	No
712	Kept Private	Sierra Club	No
718	LONDERGAN, HENRY W	Sierra Club	No
720	Kept Private	Sierra Club	No
722	nach, jeff	Sierra Club	No
737	Kept Private	Sierra Club	No
744	Kept Private	Sierra Club	No
753	Kept Private	Sierra Club	No
757	Sammons, Rita J	Sierra Club	No
759	Martino, Irmgard	Sierra Club	No
760	Agee, Terry	Sierra Club	No
781	Dollive, Serena N	Sierra Club	No
782	Gioielli, Lawrence P	Sierra Club	No
784	Edelman, Amy B	Sierra Club	No
786	Kept Private	Sierra Club	No
800	Baechle, Mary r	Sierra Club	No
806	Kept Private	Sierra Club	No
814	Kept Private	Sierra Club	No
820	Kept Private	Sierra Club	Master
824	Kept Private	Sierra Club	No
854	Kept Private	Sierra Club	No
865	Kept Private	Sierra Club	No
867	Kept Private	Sierra Club	No
876	Kept Private	Sierra Club	No
877	Kept Private	Sierra Club	No
881	McCann, Martha R	Sierra Club	No
886	Kept Private	Sierra Club	Yes
887	Kept Private	Sierra Club	No
892	Kept Private	Sierra Club	No
893	Artzt, Alice	Sierra Club	No
913	Kept Private	Sierra Club	No
914	Kept Private	Sierra Club	No
919	Kept Private	Sierra Club	No
927	Paulsworth, Edward F	Sierra Club	No
928	Kept Private	Sierra Club	No
930	Kyser, John	Sierra Club	No
931	Kept Private	Sierra Club	No

Correspondence ID	Name	Organization	Form Letter
938	Blessing, George R	Sierra Club	No
941	Daly, Charles K	Sierra Club	Yes
944	Kept Private	Sierra Club	No
965	Kept Private	Sierra Club	No
966	Kept Private	Sierra Club	Yes
971	Kept Private	Sierra Club	No
975	Kept Private	Sierra Club	No
1030	Keller, Luke	Sierra Club	No
1041	Arroyo, Al	Sierra Club	Yes
1042	Kept Private	Sierra Club	No
1052	Reock, Jeanne T	Sierra Club	No
1069	Kept Private	Sierra Club	No
1074	Kept Private	Sierra Club	No
1077	Lozon, Joseph L	Sierra Club	No
1085	Haupe, Kevin	Sierra Club	No
1086	Dillinger, Marie	Sierra Club	No
1087	Talkinta, Jonathan	Sierra Club	No
1089	Montana, William	Sierra Club	No
1090	schnorr, betsy	Sierra Club	No
1100	Kept Private	Sierra Club	No
1102	Knotts, Timothy A	Sierra Club	No
1107	welch, shannon k	Sierra Club	No
1114	cochrane, barbara	Sierra Club	No
1115	Kept Private	Sierra Club	No
1116	Walsh, Mary B	Sierra Club	No
1153	N/A, N/A	Sierra Club	No
1175	Johnson, Henry	Sierra Club	No
1181	Kept Private	Sierra Club	No
1223	Langley, Frank	Sierra Club	No
1227	Howard, Betty	Sierra Club	No
752	Kept Private	Sierra Club, Natural Resources Defense Council, National Parks Conservation Association, National Audubon Society	No
982	Tittel, Jeff	Sierra Club, New Jersey	No
1143	Tittel, Jeff	Sierra Club, New Jersey	No
564	Kashwick, John	Sierra Club, North Jersey Group	No
512	Kept Private	Sierra Club, Pennsylvania Chapter	No
195	Springer, Marie	Sierra Club, Skylands	No
525	Dannatt, Helen E	Stewards of Park History	No
955	Kept Private	Stony Brook Inn Bed and Breakfast owner	No
322	Slaperud, David	Stop the Lines	No
461	Kept Private	Stop the Lines	No
544	Kept Private	Stop the Lines	No
993	Hill, Tom	Stop the Lines	No
1156	White, Anne	Stop the Lines	No
1164	Kept Private	Stop the Lines	No
1208	Kept Private	Stop the Lines	No
1209	Dziuba, Chris M	Stop the Lines	No
1210	Brunet Eagan, Kathleen	Stop the Lines	No
1099	Kept Private	Sussex County Bird Club	No
1027	Steckowich, William	Taxpayer/Ratepayer of New Jersey	No
1147	Kept Private	this site	No
285	Guidi, Deborah G	Trail rider and hiker	No
203	Kept Private	Transition Newton	No
336	Latham, Kim M	Transition Newton	No

Correspondence ID	Name	Organization	Form Letter
1129	Dent, Charles W	U.S. House of Representatives	No
1171	Beeny, Diane C	Union County (New Jersey) Peace Council	No
207	Kept Private	Unitarian Universalist Fellowship of Newton	No
171	N/A, N/A	US Army	No
1	Volk, Travis	Volk Family	No
26	Sweetman, Jennie E	Walpack Historical Society	No
656	Whitesell, Ruth Ann	Walpack Historical Society	No
954	Kept Private	Warren Village Condo Association	No
184	Weiss, William	Weiss Farm, LP	No
837	Kept Private	Westtown School	No
1117	Castilo, Emma M	Wilderness Society	No

## APPENDIX B. CORRESPONDENCE INDEX OF INDIVIDUAL COMMENTERS

Note: N/A represents individuals who did not submit their first and last names.

Correspondence ID	Name	Form Letter
1282	Ackerman, Mary Ann	No
221	Adler, Arthur	No
305	Alexander, John	No
1131	Alexander, KAren	Yes
1133	Alexander, Peter	Yes
1136	Alexander, Sue	Yes
19	Ambriano, Donna	No
253	Anderson, Asa	No
925	Anderson, Chad D	No
255	Anderson, hans	No
1220	Anderson, Janice M	No
736	Armon, Chara	No
470	Armstrong, Susan	No
378	Arquero, Jenny	No
1299	Attamante, Joseph R	No
1024	Augustine, Jean	No
973	B. Petzko, Allison	No
476	Bae, Lori	No
1073	Balik, Susan	No
921	Banashek, Christel	No
684	Baratta, Eric	No
408	Bell, PE- EE (Ret.), Joseph D	No
122	Belon, Barbara J	No
500	Belstra, Robert	No
618	Belstra, Robert	No
1021	Benton, Andrew R	No
946	Bergamasco, Claudio	No
1289	Berry, Karen	No
1054	Bertoni, Marcia l	No
361	Birgesson, Barbro	No
60	Black, Robert	No
797	Block, Iris	No
379	Bobrow, Warren M	No
986	Bodolsky, Tom	No
58	Bogert, Edward	No
1079	Bollinger, Jennifer	No
989	Bork, Harold	No
1122	Bork, Harold C	No
227	Bower, Michael J	No
323	Bradford, John	No
573	Brandley, Kimberly a	No
900	Brower, Stephen T	No
97	Browne, Tom	No
1075	Bu, Jay b	No

Correspondence ID	Name	Form Letter
36	Buchal, Don	No
37	Buchal, Don	No
875	Buontempo, Tony	No
1307	Burke, Josh	No
546	Bush, Elizabeth	No
1290	Butler, Libby	No
756	Byers, Stacie k	No
501	Cain, Edith	No
1256	Calandra, Martha	No
630	Caldara, Anna Maria	No
1092	Canton, George	No
1194	Capone, Teresa	No
1233	Cassa, George C	No
636	Chammings, Lisa	No
991	Chammings, Lisa	No
414	Chinni, John and Wendy	No
810	Choi, Kelly M	No
2	Ciaffa, Marie	No
355	Ciaffa, Marie	No
270	Cirillo, Michael	No
368	Cohen, Laura	No
767	Conti, Jean F	No
641	Cramer, Ed	No
831	Crawford, Kim	No
301	Crissey, Janice A	No
995	Crivelli, William	No
1272	Csekitz, Dennis W	No
1274	Csekitz, Irene L	No
503	Cullin, Michelle L	No
1000	Cusano, Susan	No
1263	Danforth + family, Samuel	No
920	Das, S	No
1308	David Slaperud, Tom Hill and	No
1130	DeBari, Lee	Master
294	DeBoer, Bill	No
566	DeCheser, Allen	No
642	DeCheser, Arthur	No
671	DelVecchio, Giovanni	No
416	Dempsey, Laura	No
870	DeNatale, John	No
1078	DeNight, Louise	No
605	Derrenbacher, Peter	No
734	DeSmedt, Sandra	No
714	Dewey, Suzette	No
534	Dieter, Vince	No
723	Dion, Nicole	No
1323	Domenick, Marie	No
660	Dowbekin, Tom	No

Correspondence ID	Name	Form Letter
124	Dwyer, Irene M	No
123	Dwyer, Richard F	No
1213	Eckert, Kevin T	No
1326	Edwards, Rose M	No
960	ESCUE, DEAN	No
213	Eskola, Paul J	No
1294	Evans, Janet	No
728	Faszczewski, Joan P	No
426	Fiorini, Mark	No
532	Fischer, Charles J	No
758	Fjerstad, Daniel	No
32	Flisser, Bob	No
164	Flora, Rich f	No
783	Flower, Elizabeth F	No
306	Flynn, Mary	No
72	Fogarty, Priscilla J	No
499	Forte, Andrew	No
528	Frable, Albert	No
1186	Fraser, Lynn C	No
1273	Freeman, Dorothy	No
947	Freeman, Hellane	No
1128	Friend, Regan	No
56	Frischer, Myles	No
324	Fuhrmann, Myron E	No
352	G., Michael	Master
746	G., Michael	No
1222	Garbellini, Irete	No
1219	Garbellini, Neda	No
1047	Garcia, Christine	No
1049	Gardiner, Peter C	No
1329	Garges, Jackie	No
1236	Gasiewicz, Donna	No
649	Gehring, Richard	No
852	Geist, Kathleen E	No
1247	George, Barbara D	No
321	Gianni, Linda	No
987	Gibson, Sally	No
351	Gillespie, Diane	Yes
1279	Gilman, Abe	No
1003	Glaser, Margaret	No
1278	Gold, Lorraine	No
118	Graham, John W	No
1011	Gratt, Paulette	No
220	Grey, Cort	No
675	GROSE, HARRIET	No
681	GROSE, HARRIET	No
845	Grossman, Patricia A	No
286	Guidi, Deborah G	No

Correspondence ID	Name	Form Letter
801	Hagadorn, Randall	No
659	Hammond, Lee	No
1258	Harpmeier, Kent	No
14	Heffelfinger, Dale R	No
279	Heintzelman, Donald S	No
585	Heintzelman, Donald S	No
608	Heller, Doug	No
731	Hemphill, Kenneth H	No
1204	Henderson, George C	No
1146	Henderson, MIchael D	No
191	Hendrickson, Roger E	No
625	Henneberry, Brian	No
1108	Hernandez, Eloy J	No
521	Herrmann, Robert G	No
688	Hertog, Aimee	No
646	Higgins, Mary Ellen	No
1202	Hill, Pam	Master
1203	Hill, Tom	Yes
536	Hintz and Angela M. Curcio, Barbara G., Katherine L	No
1070	Hirsch, Stephen	No
994	Hiscano, Dwight	No
761	Hoffman, Gary	No
677	Holden, Fred W	No
1322	Hulbert, Sonya	No
666	Ianniello, Phyllis	No
360	Ivarsson, Rolf	No
706	Jacobus, Joan	No
707	Jacobus, Joan	No
1007	Jaros, Bela	No
1225	Jessel, Tanner M	No
1119	Johanson, Kenneth R	No
617	Jones, Bruce	No
531	Jones, Bruce A	No
265	Jonsson, Marta	No
441	Karlsson, Lennart	No
256	Karlsson, Maj - Lis	No
11	Kaslow, Lisa	No
647	Kaye, Lenny	No
465	Keen, Vic	No
1260	Keller, Edwin Frank	No
809	Keller, Robert	No
937	Kemple, Jason	No
1218	Keppler, Tina M	No
3	Kept Private	No
6	Kept Private	No
10	Kept Private	No
12	Kept Private	No
13	Kept Private	No

Correspondence ID	Name	Form Letter
16	Kept Private	No
17	Kept Private	No
20	Kept Private	No
22	Kept Private	No
23	Kept Private	No
24	Kept Private	No
25	Kept Private	No
29	Kept Private	No
35	Kept Private	No
38	Kept Private	No
41	Kept Private	No
42	Kept Private	No
44	Kept Private	No
46	Kept Private	No
47	Kept Private	No
49	Kept Private	No
52	Kept Private	No
54	Kept Private	No
55	Kept Private	No
57	Kept Private	No
59	Kept Private	No
65	Kept Private	No
68	Kept Private	No
69	Kept Private	No
73	Kept Private	No
74	Kept Private	No
75	Kept Private	No
78	Kept Private	No
79	Kept Private	No
81	Kept Private	No
82	Kept Private	No
83	Kept Private	No
86	Kept Private	No
87	Kept Private	No
88	Kept Private	No
90	Kept Private	No
91	Kept Private	No
92	Kept Private	No
95	Kept Private	No
96	Kept Private	No
98	Kept Private	No
99	Kept Private	No
100	Kept Private	No
103	Kept Private	No
107	Kept Private	No
108	Kept Private	No
109	Kept Private	No
110	Kept Private	No



Correspondence ID	Name	Form Letter
111	Kept Private	No
115	Kept Private	No
117	Kept Private	No
120	Kept Private	No
121	Kept Private	No
126	Kept Private	No
130	Kept Private	No
131	Kept Private	No
132	Kept Private	No
133	Kept Private	No
134	Kept Private	No
138	Kept Private	No
139	Kept Private	No
140	Kept Private	No
141	Kept Private	No
144	Kept Private	No
146	Kept Private	No
147	Kept Private	No
148	Kept Private	No
151	Kept Private	No
155	Kept Private	No
158	Kept Private	No
159	Kept Private	No
160	Kept Private	No
162	Kept Private	No
163	Kept Private	No
165	Kept Private	No
167	Kept Private	No
168	Kept Private	No
169	Kept Private	No
170	Kept Private	No
172	Kept Private	No
173	Kept Private	No
174	Kept Private	No
175	Kept Private	No
178	Kept Private	No
180	Kept Private	No
181	Kept Private	No
183	Kept Private	No
185	Kept Private	No
187	Kept Private	No
192	Kept Private	No
193	Kept Private	No
194	Kept Private	No
204	Kept Private	No
211	Kept Private	No
214	Kept Private	No
215	Kept Private	No

Correspondence ID	Name	Form Letter
216	Kept Private	No
217	Kept Private	No
218	Kept Private	No
219	Kept Private	No
224	Kept Private	No
225	Kept Private	No
226	Kept Private	No
237	Kept Private	No
243	Kept Private	No
245	Kept Private	No
246	Kept Private	No
254	Kept Private	No
257	Kept Private	No
260	Kept Private	No
261	Kept Private	No
263	Kept Private	No
264	Kept Private	No
266	Kept Private	No
267	Kept Private	No
268	Kept Private	No
269	Kept Private	No
272	Kept Private	No
276	Kept Private	No
277	Kept Private	No
283	Kept Private	No
291	Kept Private	No
293	Kept Private	No
297	Kept Private	No
299	Kept Private	Yes
316	Kept Private	No
326	Kept Private	No
332	Kept Private	No
333	Kept Private	No
335	Kept Private	No
339	Kept Private	No
340	Kept Private	No
341	Kept Private	No
343	Kept Private	No
345	Kept Private	No
346	Kept Private	No
364	Kept Private	No
365	Kept Private	No
367	Kept Private	No
369	Kept Private	No
371	Kept Private	No
372	Kept Private	No
373	Kept Private	No
374	Kept Private	No

Correspondence ID	Name	Form Letter
376	Kept Private	No
377	Kept Private	No
389	Kept Private	No
390	Kept Private	No
391	Kept Private	No
392	Kept Private	No
394	Kept Private	No
395	Kept Private	No
396	Kept Private	No
398	Kept Private	No
399	Kept Private	No
400	Kept Private	No
401	Kept Private	No
402	Kept Private	No
403	Kept Private	No
404	Kept Private	No
405	Kept Private	No
406	Kept Private	No
407	Kept Private	No
415	Kept Private	No
417	Kept Private	No
418	Kept Private	No
419	Kept Private	No
420	Kept Private	No
421	Kept Private	No
423	Kept Private	No
424	Kept Private	No
425	Kept Private	No
427	Kept Private	No
429	Kept Private	No
431	Kept Private	No
432	Kept Private	No
433	Kept Private	No
434	Kept Private	No
435	Kept Private	No
436	Kept Private	No
437	Kept Private	No
438	Kept Private	No
439	Kept Private	No
440	Kept Private	No
442	Kept Private	No
446	Kept Private	No
448	Kept Private	No
462	Kept Private	No
466	Kept Private	No
467	Kept Private	No
469	Kept Private	No
472	Kept Private	No

Correspondence ID	Name	Form Letter
473	Kept Private	No
474	Kept Private	No
475	Kept Private	No
477	Kept Private	No
478	Kept Private	No
479	Kept Private	No
481	Kept Private	No
482	Kept Private	No
483	Kept Private	No
485	Kept Private	No
488	Kept Private	No
489	Kept Private	No
490	Kept Private	No
492	Kept Private	No
493	Kept Private	No
494	Kept Private	No
495	Kept Private	No
496	Kept Private	No
497	Kept Private	No
498	Kept Private	No
505	Kept Private	No
506	Kept Private	No
508	Kept Private	No
509	Kept Private	No
510	Kept Private	No
513	Kept Private	No
517	Kept Private	No
522	Kept Private	No
523	Kept Private	No
524	Kept Private	No
549	Kept Private	No
551	Kept Private	No
560	Kept Private	No
561	Kept Private	No
562	Kept Private	Yes
563	Kept Private	No
567	Kept Private	No
569	Kept Private	No
577	Kept Private	No
589	Kept Private	No
598	Kept Private	No
600	Kept Private	No
601	Kept Private	No
615	Kept Private	No
624	Kept Private	No
657	Kept Private	No
663	Kept Private	No
669	Kept Private	No

Correspondence ID	Name	Form Letter
672	Kept Private	No
673	Kept Private	No
674	Kept Private	No
679	Kept Private	No
686	Kept Private	No
694	Kept Private	No
695	Kept Private	No
699	Kept Private	No
701	Kept Private	No
703	Kept Private	No
708	Kept Private	No
709	Kept Private	No
711	Kept Private	No
716	Kept Private	No
717	Kept Private	No
721	Kept Private	No
724	Kept Private	No
726	Kept Private	No
729	Kept Private	No
730	Kept Private	No
732	Kept Private	No
735	Kept Private	No
738	Kept Private	No
739	Kept Private	No
741	Kept Private	No
743	Kept Private	No
748	Kept Private	No
749	Kept Private	No
750	Kept Private	No
754	Kept Private	No
762	Kept Private	No
764	Kept Private	No
765	Kept Private	No
766	Kept Private	No
771	Kept Private	No
772	Kept Private	No
773	Kept Private	No
777	Kept Private	No
788	Kept Private	No
791	Kept Private	No
794	Kept Private	No
796	Kept Private	No
799	Kept Private	No
802	Kept Private	No
804	Kept Private	No
805	Kept Private	No
808	Kept Private	No
812	Kept Private	No

Correspondence ID	Name	Form Letter
816	Kept Private	No
825	Kept Private	No
829	Kept Private	No
836	Kept Private	No
844	Kept Private	No
848	Kept Private	No
851	Kept Private	No
853	Kept Private	No
856	Kept Private	No
860	Kept Private	No
861	Kept Private	No
862	Kept Private	No
863	Kept Private	No
864	Kept Private	No
871	Kept Private	No
872	Kept Private	No
873	Kept Private	No
879	Kept Private	No
880	Kept Private	No
882	Kept Private	Yes
884	Kept Private	No
885	Kept Private	No
888	Kept Private	No
890	Kept Private	Yes
895	Kept Private	No
897	Kept Private	No
902	Kept Private	No
903	Kept Private	No
905	Kept Private	No
906	Kept Private	No
908	Kept Private	No
910	Kept Private	No
911	Kept Private	No
912	Kept Private	No
915	Kept Private	No
916	Kept Private	No
922	Kept Private	No
929	Kept Private	No
932	Kept Private	No
933	Kept Private	No
934	Kept Private	No
936	Kept Private	No
940	Kept Private	No
942	Kept Private	No
943	Kept Private	No
948	Kept Private	No
949	Kept Private	No
950	Kept Private	No

Correspondence ID	Name	Form Letter
952	Kept Private	No
957	Kept Private	No
959	Kept Private	No
961	Kept Private	No
963	Kept Private	Yes
969	Kept Private	No
970	Kept Private	No
978	Kept Private	No
979	Kept Private	No
985	Kept Private	No
998	Kept Private	No
1002	Kept Private	No
1005	Kept Private	No
1014	Kept Private	No
1026	Kept Private	No
1028	Kept Private	No
1029	Kept Private	No
1032	Kept Private	No
1038	Kept Private	No
1039	Kept Private	No
1043	Kept Private	No
1048	Kept Private	No
1051	Kept Private	No
1055	Kept Private	Yes
1057	Kept Private	No
1058	Kept Private	No
1059	Kept Private	No
1060	Kept Private	No
1061	Kept Private	No
1062	Kept Private	No
1063	Kept Private	No
1064	Kept Private	No
1065	Kept Private	No
1067	Kept Private	No
1068	Kept Private	No
1076	Kept Private	No
1080	Kept Private	No
1083	Kept Private	No
1088	Kept Private	No
1094	Kept Private	No
1101	Kept Private	No
1104	Kept Private	No
1105	Kept Private	No
1106	Kept Private	No
1111	Kept Private	No
1113	Kept Private	No
1118	Kept Private	No
1121	Kept Private	No

Correspondence ID	Name	Form Letter
1124	Kept Private	No
1127	Kept Private	No
1134	Kept Private	Yes
1135	Kept Private	Yes
1137	Kept Private	Yes
1138	Kept Private	No
1140	Kept Private	No
1145	Kept Private	No
1148	Kept Private	No
1149	Kept Private	No
1155	Kept Private	No
1159	Kept Private	No
1160	Kept Private	No
1165	Kept Private	No
1166	Kept Private	No
1168	Kept Private	No
1169	Kept Private	No
1170	Kept Private	No
1174	Kept Private	No
1177	Kept Private	No
1179	Kept Private	No
1182	Kept Private	No
1184	Kept Private	No
1185	Kept Private	No
1189	Kept Private	No
1192	Kept Private	No
1195	Kept Private	No
1198	Kept Private	No
1199	Kept Private	No
1200	Kept Private	No
1205	Kept Private	No
1207	Kept Private	No
1211	Kept Private	No
1214	Kept Private	No
1215	Kept Private	No
1216	Kept Private	No
1221	Kept Private	No
1224	Kept Private	No
1228	Kept Private	No
1229	Kept Private	No
1231	Kept Private	No
1235	Kept Private	No
1237	Kept Private	No
1238	Kept Private	No
1239	Kept Private	No
1240	Kept Private	No
1241	Kept Private	No
1242	Kept Private	No



Correspondence ID	Name	Form Letter
1243	Kept Private	No
1244	Kept Private	No
1245	Kept Private	No
1246	Kept Private	No
1248	Kept Private	No
1249	Kept Private	No
1250	Kept Private	No
1251	Kept Private	No
1253	Kept Private	No
1254	Kept Private	No
1255	Kept Private	No
1262	Kept Private	No
1264	Kept Private	No
1265	Kept Private	No
1266	Kept Private	No
1267	Kept Private	No
1268	Kept Private	No
1269	Kept Private	No
1270	Kept Private	No
1271	Kept Private	No
595	Kerner, Ilana	No
643	Kiefer, Pete	No
1040	Kiel, Christina M	No
866	Kinard, Sharon J	No
179	Klein, Angela K	No
780	Klosner, Marc and Jill	No
259	Knapp Jr, John W	No
258	Knapp, Carol A	No
370	Knapp, Jarvis h	No
1009	Kolessar- Berl, Diane	No
572	Kop, Charles G	No
1291	Kosar, Ron	No
212	Kraus, George H	No
1139	Krieger, Jim	No
1093	Krimstock, Steve	No
156	Lance, Scott	No
840	Landgarten, Ira	No
996	Larson, Lee	No
700	Leidy, Sue L	No
1103	Leonard, Don L	No
839	Lerario, Rosemary M	No
80	Lessley, Laurie	No
990	Levin, David W	No
518	Levoy, Bea and Myron	No
1072	Lewit, Aaron	No
1020	Liccese, Joe	No
353	Liss, Barry	No
1053	Lively, Brian	No

Correspondence ID	Name	Form Letter
1050	Lively, Jennifer	No
208	Loftin, Carl p	No
104	Love, David R	No
39	Lytle, Denise	No
926	Madison, Anoja B	No
1176	Magnani, Dr. Julio	No
1217	Mangani, Massimo	No
769	Manochio, Catherine A	No
515	Marcotulli, Richard and Kathleen	No
114	Marcotulli, Richard J	No
1232	Marion, Michael	No
1031	Maryanski, Joe	No
1016	Matar, Adel M	No
1004	McCabe, Tanya	No
1304	McCracken, James	No
1305	McCracken, James	No
1302	McCracken, James W	No
1306	McCracken, James W	No
1301	McCracken, James	No
85	McCrink, David J	No
241	McGarrity, Margaret	No
527	McGarrity, Margaret	No
101	McKee, Albert W	No
1017	Meli, Anthony	No
1036	Meli, Anthony P	No
1037	Meli, Lois J	No
62	Melick, Larry	No
733	Mellor, Betty K	No
248	Messina, John J	No
770	Michaels, Judy	No
43	Miles, Alfred C	No
302	Miller, D.C.	No
619	Miller, Rob	No
898	Miller, Russell h	No
652	Miranda, Dennis	No
958	Moffatt, George T	No
529	Moon, Harry A	No
486	Mooney, Maureen	No
238	MOOTZ, JOSEPH G	No
1001	Morgan, Jim	No
901	Moseson, Dan	No
1046	Moyer, Joseph G	No
710	Mullen, Kathleen	No
843	MULTARE, DIANA N	No
607	Muraca, Frank	No
480	Murphy, Alberta	No
869	N/A, Camille	No
119	N/A, Eva	No

Correspondence ID	Name	Form Letter
125	N/A, Jim	No
9	N/A, N/A	No
28	N/A, N/A	No
34	N/A, N/A	No
51	N/A, N/A	No
53	N/A, N/A	No
63	N/A, N/A	No
64	N/A, N/A	No
66	N/A, N/A	No
70	N/A, N/A	No
76	N/A, N/A	No
77	N/A, N/A	No
84	N/A, N/A	No
94	N/A, N/A	No
106	N/A, N/A	No
113	N/A, N/A	No
116	N/A, N/A	No
127	N/A, N/A	No
128	N/A, N/A	No
154	N/A, N/A	No
303	N/A, N/A	No
342	N/A, N/A	No
347	N/A, N/A	No
349	N/A, N/A	No
397	N/A, N/A	No
456	N/A, N/A	No
471	N/A, N/A	No
516	N/A, N/A	No
570	N/A, N/A	No
680	N/A, N/A	No
682	N/A, N/A	No
685	N/A, N/A	No
687	N/A, N/A	No
690	N/A, N/A	No
698	N/A, N/A	No
713	N/A, N/A	No
719	N/A, N/A	No
725	N/A, N/A	No
740	N/A, N/A	No
745	N/A, N/A	No
747	N/A, N/A	No
763	N/A, N/A	No
778	N/A, N/A	No
789	N/A, N/A	No
798	N/A, N/A	No
803	N/A, N/A	No
815	N/A, N/A	No
817	N/A, N/A	No

Correspondence ID	Name	Form Letter
818	N/A, N/A	No
822	N/A, N/A	Yes
826	N/A, N/A	No
828	N/A, N/A	No
832	N/A, N/A	No
835	N/A, N/A	Yes
841	N/A, N/A	Yes
846	N/A, N/A	No
847	N/A, N/A	No
849	N/A, N/A	No
850	N/A, N/A	No
857	N/A, N/A	No
868	N/A, N/A	No
874	N/A, N/A	No
878	N/A, N/A	No
891	N/A, N/A	No
899	N/A, N/A	No
917	N/A, N/A	No
923	N/A, N/A	No
924	N/A, N/A	No
953	N/A, N/A	No
972	N/A, N/A	No
984	N/A, N/A	Yes
988	N/A, N/A	No
1013	N/A, N/A	No
1033	N/A, N/A	No
1056	N/A, N/A	No
1084	N/A, N/A	No
1091	N/A, N/A	No
1097	N/A, N/A	No
1098	N/A, N/A	No
1109	N/A, N/A	No
1112	N/A, N/A	No
1120	N/A, N/A	No
1123	N/A, N/A	No
1141	N/A, N/A	No
1292	N/A, N/A	No
1303	N/A, N/A	No
827	N/A, Sandra	No
894	N/A, Theresa	No
683	Naadar, Yassar	No
997	Neffinger, Ed	No
945	Nelson, Thomas W	Yes
645	Newman, Sandra	No
202	Nilsen, Roy	No
166	Noll, Kenneth A	No
807	Nunez, Noris A	No
27	Nyman, John E	No

Correspondence ID	Name	Form Letter
779	O'Loughlin, Kyle B	No
613	Olson, Deborah	No
640	Olson, Deborah	No
980	Olson, Scott	No
278	Olson, Scott C	No
1178	Ordozzi, Frank	No
981	Otero, Aline S	No
956	Parisio, Anthony J	No
1034	Paterson, Mary M	No
1019	Paterson, Richard W	No
742	Patterson, Christopher	No
102	Patterson, George C	No
1252	Pavlak, Stan	No
751	Pearce, Richard	No
67	Pelech, James	No
459	Pierson, Glenn	No
1110	Piselli, AnnMarie	No
883	Pizarro, Judy a	No
1288	Porcaro, Mark	No
304	Poulos, Mr. and Mrs. George	No
354	Price, Elizabeth	No
1212	Quaranta, Tom	No
1132	Rachlin, Christine	No
1045	Ramos, Joann	No
190	Resident, N/A	No
93	Richeal, Mark	No
520	Rissmiller, Willard F	No
1096	Rochelle, Lisa f	No
855	Roe, Susan M	No
271	Rohrbach, Brandi	No
1008	Rolnick, Eileen	No
7	Roselius, Charles	No
363	Roselius, Charles	No
1035	Roselius, Charles	No
228	Rugg, Robert D	No
823	Ruiz, O.	No
145	Rush, Edward P	No
790	Rushlau, Mary anne	No
889	Russell, Elgrit B	No
280	Sadowski, John	No
648	Sadowski, John	No
334	Sadowski, John S	No
1261	Salcedo, Ana Maria	No
999	Salcedo, Fred	No
1257	Salcedo, Frederick J	No
1006	Sappio, Tony	No
653	Scerbo, Bill	No
137	Schirra, Paul	No

Correspondence ID	Name	Form Letter
968	Schnell, Daniella	No
976	Schremmer, Alain	No
626	Schuler, Deb	No
1095	Schwartz, Dan	No
411	Schwartz, Howard R. & Joan E.	No
565	Schweitzer, Amy	No
150	Schwesinger, Kevin	No
755	Scoville, Pam	No
1167	Sellers, Meg	No
1044	Serrani, William P	No
614	Sevich, John	No
1162	Shukaitis, Joeph M	No
632	Shukaitis, Nancy	No
33	Siegel, Larry	No
504	Simone, John J	No
487	Sing, Lorraine M	No
833	Sinzer, Joseph F	No
1276	Slaperud, David	No
186	Snyder, Lee	No
507	Sobewski, Erin	No
71	Sokol, Barry a	No
142	Spellman, William	No
1191	SPETT RAHILLY, LINDA M	No
599	Spinelli, Al	No
591	Steckowich, Bill	No
1259	Steckowich, William	No
136	Steele, Kathleen	No
951	Stefanik, Joan M	No
907	Steinbach, Christi m	No
21	Stevens, John l	No
793	Stoner, Wendy	No
1275	Streckfuss, Richard	No
792	Struble, Eric	No
1293	Sudol, Andrew	No
295	Sullivan, Linda D	Master
1183	Tamasik, Catherine	No
105	Tanis, Donald H	No
393	Tanis, Michael S	No
514	Temple, Ronald T	No
1018	Tenuto, Jeanmarie	No
859	THIERRY, CHRISTINE M	No
1144	Thornton, Edward	No
858	Toledo, MA, David	No
776	Toto, Athena	No
967	Travaline, Robert L	No
129	Ullrich, Kathryn	No
795	Urbsaitis, Janice	No
639	Veil, David	No

Correspondence ID	Name	Form Letter
112	VIDOVICH, AL	No
1023	Volk, Constance	No
768	Wald, Gilbert K	No
1206	Wall, Jonathan D	No
1330	Ward, Michael	No
1025	Wasserman, Larry	No
774	Watson, Nancy	No
329	Weggel, Bob J	No
1281	White, David L	No
992	White, Thomas	No
247	Wilson, Jonathan R	No
412	Witmer, William R	No
1154	Woehr, Renee	No
554	Wycalek, Janina A	No
775	Wyzga, Gabriel F	No
579	Yessel, Petra	No
135	Young, Robert J	No
413	Ziegenfuss, Alton	No
385	Zimmerman, Floyd R	No
61	Zuckerman, Stuart	No

# APPENDIX C. INDEX BY ORGANIZATION TYPE

Note: In many instances, the organization type was not defined by the commenter; therefore, organizations were listed as "Unaffiliated Individuals". N/A represents individuals who did not submit their first or last name.

Organization	Corr. ID	Code	Description
<b>Business</b>			
Jeras Corporation	1280	AL2310	Action Alternative 6: Oppose
		AL2410	Action Alternative 7: Oppose
		SE4000	Socioeconomics: Impact Of Proposal And Alternatives
		VQ4000	Visual Quality: Impact of Proposal and Alternatives
PJM	1296	AL1110	No Action Alternative: Opposes
		AL2110	Action Alternative 4: Oppose
		AL2210	Action Alternative 5: Oppose
		AL2310	Action Alternative 6: Oppose
		AL2410	Action Alternative 7: Oppose
		AP1100	Applicant's Proposal: Question Need for the Proposed Project
		AP1200	Applicant's Proposal: Reliability Standards
		IN4000	Infrastructure: Impact of Proposal and Alternatives
Public Service Electric and Gas Company	650	AL1110	No Action Alternative: Opposes
		AL1900	Action Alternative 2: Support
		SE4000	Socioeconomics: Impact Of Proposal And Alternatives
Public Service Electric and Gas Company and Pennsylvania Power and Light Electric Utilities	1295	AL1900	Action Alternative 2: Support
		AL2010	Action Alternative 3: Oppose
		AL2110	Action Alternative 4: Oppose
		AL2210	Action Alternative 5: Oppose
		AL2310	Action Alternative 6: Oppose
		AL2410	Action Alternative 7: Oppose
		AL2500	Suggest New Action Alternative
		AP1100	Applicant's Proposal: Question Need for the Proposed Project
		AP1200	Applicant's Proposal: Reliability Standards



Organization	Corr. ID	Code	Description
Public Service Electric and Gas Company and Pennsylvania Power and Light Electric Utilities (continued)		AT1100	Appalachian Trail: Comments Specific to Park
		CR4000	Cultural Resources: Impact Of Proposal And Alternatives
		ER4000	Energy Resources: Impact of Proposal and Alternatives
		IN4000	Infrastructure: Impact of Proposal and Alternatives
		SC1100	Scope Of the Analysis
		SE4000	Socioeconomics: Impact Of Proposal And Alternatives
		TE4000	Threatened And Endangered Species: Impact Of Proposal And Alternatives
		VQ4000	Visual Quality: Impact of Proposal and Alternatives
		VR4000	Vegetation And Riparian Areas: Impact Of Proposal And Alternatives
		WH4000	Wildlife And Wildlife Habitat: Impact Of Proposal And Alternatives
		WQ4000	Water Resources: Impact Of Proposal And Alternatives
Stroudsmoor County Inn	627	AL2110	Action Alternative 4: Oppose
		AL2210	Action Alternative 5: Oppose
		AL2310	Action Alternative 6: Oppose
		AL2410	Action Alternative 7: Oppose
		SE4000	Socioeconomics: Impact Of Proposal And Alternatives
		TE4000	Threatened And Endangered Species: Impact Of Proposal And Alternatives
		VQ4000	Visual Quality: Impact of Proposal and Alternatives
The Louis Berger Group	651	AL1800	Alternatives: Questions the Alternative Development Process
		AL1900	Action Alternative 2: Support
		SE4000	Socioeconomics: Impact Of Proposal And Alternatives
Association Of New Jersey Environmental Commission	983	AL1100	No Action Alternative: Supports
		AL1800	Alternatives: Questions the Alternative Development Process
		AL2500	Suggest New Action Alternative
		CC4000	Climate Change: Impact of Proposal and Alternatives
		NA1100	Need for Analysis: Cumulative Impacts
		SC1100	Scope Of the Analysis

Organization	Corr. ID	Code	Description
Commerce and Industry Association of New Jersey	654	AL1110	No Action Alternative: Opposes
		AL1900	Action Alternative 2: Support
		AL2010	Action Alternative 3: Oppose
		AL2110	Action Alternative 4: Oppose
		AL2210	Action Alternative 5: Oppose
		AL2310	Action Alternative 6: Oppose
		AL2410	Action Alternative 7: Oppose
		IN4000	Infrastructure: Impact of Proposal and Alternatives
Longwood Lake Cabin Owners Association	1012	AP1200	Applicant's Proposal: Reliability Standards
		CC4000	Climate Change: Impact of Proposal and Alternatives
		GP1200	General Project: Opposes
		SC1100	Scope Of the Analysis
		SE4000	Socioeconomics: Impact Of Proposal And Alternatives
		VQ4000	Visual Quality: Impact of Proposal and Alternatives
Morris County Chamber of Commerce	538	AL1900	Action Alternative 2: Support
		HH4000	Human Health and Safety: Impact of Proposal and Alternatives
		SE4000	Socioeconomics: Impact Of Proposal And Alternatives
		VQ4000	Visual Quality: Impact of Proposal and Alternatives
		VR4000	Vegetation And Riparian Areas: Impact Of Proposal And Alternatives
New Jersey Chamber of Commerce	386	AL1110	No Action Alternative: Opposes
		AL1900	Action Alternative 2: Support
		AL2010	Action Alternative 3: Oppose
		AL2110	Action Alternative 4: Oppose
		AL2210	Action Alternative 5: Oppose
		AL2310	Action Alternative 6: Oppose
		AL2410	Action Alternative 7: Oppose
		ER4000	Energy Resources: Impact of Proposal and Alternatives
Newark Regional Business Partnership	540	AL1110	No Action Alternative: Opposes
		AL1900	Action Alternative 2: Support
		SE4000	Socioeconomics: Impact Of Proposal And Alternatives

Organization	Corr. ID	Code	Description
Northampton County Council	384	AL1410	Alternative Route C: Opposes
		AT1100	Appalachian Trail: Comments Specific to Park
		HH4000	Human Health and Safety: Impact of Proposal and Alternatives
		IN4000	Infrastructure: Impact of Proposal and Alternatives
		VR4000	Vegetation And Riparian Areas: Impact Of Proposal And Alternatives
Northeast Pennsylvania Manufacturers and Employers Association	1287	AL1900	Action Alternative 2: Support
		AP1200	Applicant's Proposal: Reliability Standards
		AT1100	Appalachian Trail: Comments Specific to Park
		SE4000	Socioeconomics: Impact Of Proposal And Alternatives
Saw Creek Estates Preservation	1311	SC1100	Scope Of the Analysis
Somerset County Business Partnership	526	AL1900	Action Alternative 2: Support
		IN4000	Infrastructure: Impact of Proposal and Alternatives
<b>Conservation/Preservation</b>			
Eastern Environmental Law Center	1300	AL1100	No Action Alternative: Supports
		AL2500	Suggest New Action Alternative
		AP1100	Applicant's Proposal: Question Need for the Proposed Project
		AP1200	Applicant's Proposal: Reliability Standards
		AQ4000	Air Quality: Impact Of Proposal And Alternatives
		ER4000	Energy Resources: Impact of Proposal and Alternatives
		IN4000	Infrastructure: Impact of Proposal and Alternatives
		NP4000	National Park Service/Park Mission: Impact of Proposal and Alternatives
		SC1100	Scope Of the Analysis
Lackawanna Heritage Valley Authority	1327	CR4000	Cultural Resources: Impact Of Proposal And Alternatives
		SA1100	Study Area: Increase Study Area
		SC1100	Scope Of the Analysis

Organization	Corr. ID	Code	Description
Lackawanna Heritage Valley Authority (continued)		TE4000	Threatened And Endangered Species: Impact Of Proposal And Alternatives
		VQ4000	Visual Quality: Impact of Proposal and Alternatives
		VR4000	Vegetation And Riparian Areas: Impact Of Proposal And Alternatives
		WH4000	Wildlife And Wildlife Habitat: Impact Of Proposal And Alternatives
New Jersey Audubon Society	631	AL1900	Action Alternative 2: Support
		AL1920	Action Alternative 2: Suggest Change to Alternative
		TE4000	Threatened And Endangered Species: Impact Of Proposal And Alternatives
		VR4000	Vegetation And Riparian Areas: Impact Of Proposal And Alternatives
		WH4000	Wildlife And Wildlife Habitat: Impact Of Proposal And Alternatives
Save the Park	977	AL1100	No Action Alternative: Supports
		AT1100	Appalachian Trail: Comments Specific to Park
		SE4000	Socioeconomics: Impact Of Proposal And Alternatives
	1285	SA1100	Study Area: Increase Study Area
		SC1100	Scope Of the Analysis
		VE4000	Visitor Experience: Impact Of Proposal And Alternatives
Sierra Club	1324	AL1100	No Action Alternative: Supports
		CC1100	Consultation and Coordination: Involve Additional Agencies
		CR4000	Cultural Resources: Impact Of Proposal And Alternatives
		SA1100	Study Area: Increase Study Area
		SC1100	Scope Of the Analysis
		TE4000	Threatened And Endangered Species: Impact Of Proposal And Alternatives
		VQ4000	Visual Quality: Impact of Proposal and Alternatives
		VR4000	Vegetation And Riparian Areas: Impact Of Proposal And Alternatives
		WH4000	Wildlife And Wildlife Habitat: Impact Of Proposal And Alternatives

Organization	Corr. ID	Code	Description
County Government			
Abington Council of Governments	1298	AL2400	Action Alternative 7: Support
		VQ4000	Visual Quality: Impact of Proposal and Alternatives
Northampton County Council	634	AL2110	Action Alternative 4: Oppose
		AL2210	Action Alternative 5: Oppose
		AL2310	Action Alternative 6: Oppose
	635	AL1900	Action Alternative 2: Support
		AL2110	Action Alternative 4: Oppose
		AL2210	Action Alternative 5: Oppose
		AL2310	Action Alternative 6: Oppose
		AL2410	Action Alternative 7: Oppose
		SE4000	Socioeconomics: Impact Of Proposal And Alternatives
Federal Government			
U.S. Fish and Wildlife Service	244	CC1100	Consultation and Coordination: Involve Additional Agencies
		SA1100	Study Area: Increase Study Area
		SC1100	Scope Of the Analysis
		TE4000	Threatened And Endangered Species: Impact Of Proposal And Alternatives
U.S. Fish and Wildlife Service	1310	AL2500	Suggest New Action Alternative
		CC1100	Consultation and Coordination: Involve Additional Agencies
		SA1100	Study Area: Increase Study Area
		SC1100	Scope Of the Analysis
		TE4000	Threatened And Endangered Species: Impact Of Proposal And Alternatives
		WH4000	Wildlife And Wildlife Habitat: Impact Of Proposal And Alternatives
Non- Governmental			
Bushkill Stream Conservancy	535	AL1410	Alternative Route C: Opposes
		TE4000	Threatened And Endangered Species: Impact Of Proposal And Alternatives

Organization	Corr. ID	Code	Description
Bushkill Stream Conservancy (continued)		VR4000	Vegetation And Riparian Areas: Impact Of Proposal And Alternatives
		WH4000	Wildlife And Wildlife Habitat: Impact Of Proposal And Alternatives
		WQ4000	Water Resources: Impact Of Proposal And Alternatives
	555	AL2310	Action Alternative 6: Oppose
		AL2410	Action Alternative 7: Oppose
Eastern Environmental Law Center	658	AL1100	No Action Alternative: Supports
		AL2500	Suggest New Action Alternative
		AP1100	Applicant's Proposal: Question Need for the Proposed Project
		AT1100	Appalachian Trail: Comments Specific to Park
Lehigh Gap Nature Center	553	AP1100	Applicant's Proposal: Question Need for the Proposed Project
		SC4000	Security: Impacts of Proposal and Alternatives
		WH4000	Wildlife And Wildlife Habitat: Impact Of Proposal And Alternatives
New Jersey Alliance for Action Inc.	543	AL1110	No Action Alternative: Opposes
		AL1900	Action Alternative 2: Support
		SE4000	Socioeconomics: Impact Of Proposal And Alternatives
New Jersey Highlands Coalition	282	AL2500	Suggest New Action Alternative
		AP1100	Applicant's Proposal: Question Need for the Proposed Project
		AP1200	Applicant's Proposal: Reliability Standards
		AQ4000	Air Quality: Impact Of Proposal And Alternatives
		GE4000	General Ecology: Impacts of Proposal and Alternatives
		IN4000	Infrastructure: Impact of Proposal and Alternatives
		NP4000	National Park Service/Park Mission: Impact of Proposal and Alternatives
		SC1100	Scope Of the Analysis
		SC4000	Security: Impacts of Proposal and Alternatives
		SE4000	Socioeconomics: Impact Of Proposal And Alternatives
New Jersey Highlands Commission	621	AL2500	Suggest New Action Alternative
		AP1100	Applicant's Proposal: Question Need for the Proposed Project

Organization	Corr. ID	Code	Description
New Jersey Highlands Commission (continued)		AP1200	Applicant's Proposal: Reliability Standards
	655	AP1100	Applicant's Proposal: Question Need for the Proposed Project
		AP1200	Applicant's Proposal: Reliability Standards
		AT1100	Appalachian Trail: Comments Specific to Park
New Jersey Society for Environmental Economic Development	388	AL1900	Action Alternative 2: Support
		SE4000	Socioeconomics: Impact Of Proposal And Alternatives
Newark Regional Business Partnership	661	AL1900	Action Alternative 2: Support
		AP1200	Applicant's Proposal: Reliability Standards
		HH4000	Human Health and Safety: Impact of Proposal and Alternatives
		IN4000	Infrastructure: Impact of Proposal and Alternatives
Passaic River Coalition at Willow Hall	409	ER4000	Energy Resources: Impact of Proposal and Alternatives
		IN4000	Infrastructure: Impact of Proposal and Alternatives
Save the Park	629	AL1100	No Action Alternative: Supports
		AT1100	Appalachian Trail: Comments Specific to Park
	637	AL1100	No Action Alternative: Supports
	662	AL1100	No Action Alternative: Supports
		AP1100	Applicant's Proposal: Question Need for the Proposed Project
		AT1100	Appalachian Trail: Comments Specific to Park
		TE4000	Threatened And Endangered Species: Impact Of Proposal And Alternatives
		VQ4000	Visual Quality: Impact of Proposal and Alternatives
Sierra Club, Pennsylvania, Lehigh Valley Chapter	300	AL1100	No Action Alternative: Supports
		AL2110	Action Alternative 4: Oppose
		AL2210	Action Alternative 5: Oppose
		AL2310	Action Alternative 6: Oppose
		AL2410	Action Alternative 7: Oppose
		AT1100	Appalachian Trail: Comments Specific to Park

Organization	Corr. ID	Code	Description
Sierra Club, Pennsylvania, Lehigh Valley Chapter (continued)		GR4000	Geologic Resources: Impact Of Proposal And Alternatives
		NP4000	National Park Service/Park Mission: Impact of Proposal and Alternatives
		SS4000	Soundscapes: Impact of Proposal and Alternatives
		VQ4000	Visual Quality: Impact of Proposal and Alternatives
		VR4000	Vegetation And Riparian Areas: Impact Of Proposal And Alternatives
		WH4000	Wildlife And Wildlife Habitat: Impact Of Proposal And Alternatives
	622	AL1100	No Action Alternative: Supports
		AT1100	Appalachian Trail: Comments Specific to Park
		GR4000	Geologic Resources: Impact Of Proposal And Alternatives
		NP4000	National Park Service/Park Mission: Impact of Proposal and Alternatives
		SS4000	Soundscapes: Impact of Proposal and Alternatives
		VQ4000	Visual Quality: Impact of Proposal and Alternatives
		VR4000	Vegetation And Riparian Areas: Impact Of Proposal And Alternatives
		WH4000	Wildlife And Wildlife Habitat: Impact Of Proposal And Alternatives
<b>Recreational Group</b>			
Pike County Federation of Sportsmen's Clubs, Inc.	1277	AL1910	Action Alternative 2: Oppose
		AL2200	Action Alternative 5: Support
		AP1100	Applicant's Proposal: Question Need for the Proposed Project
<b>State Government</b>			
Highlands Water Protection and Planning Council	1325	AL1100	No Action Alternative: Supports
		AL1900	Action Alternative 2: Support
		AL2000	Action Alternative 3: Support
		AL2210	Action Alternative 5: Oppose



Organization	Corr. ID	Code	Description
Highlands Water Protection and Planning Council (continued)		CR4000	Cultural Resources: Impact Of Proposal And Alternatives
		VR4000	Vegetation And Riparian Areas: Impact Of Proposal And Alternatives
		WH4000	Wildlife And Wildlife Habitat: Impact Of Proposal And Alternatives
		WQ4000	Water Resources: Impact Of Proposal And Alternatives
House of Representatives Commonwealth of Pennsylvania	1286	AL1410	Alternative Route C: Opposes
		AL1900	Action Alternative 2: Support
		AP1200	Applicant's Proposal: Reliability Standards
		CR4000	Cultural Resources: Impact Of Proposal And Alternatives
		IN4000	Infrastructure: Impact of Proposal and Alternatives
		VQ4000	Visual Quality: Impact of Proposal and Alternatives
		VR4000	Vegetation And Riparian Areas: Impact Of Proposal And Alternatives
		WH4000	Wildlife And Wildlife Habitat: Impact Of Proposal And Alternatives
New Jersey Department of Environmental Protection	1297	AL2010	Action Alternative 3: Oppose
		SC1100	Scope Of the Analysis
Pennsylvania Department of Conservation and Natural Resources	1328	AL1410	Alternative Route C: Opposes
		AL2210	Action Alternative 5: Oppose
		AL2310	Action Alternative 6: Oppose
		AL2410	Action Alternative 7: Oppose
		AT1100	Appalachian Trail: Comments Specific to Park
		TE4000	Threatened And Endangered Species: Impact Of Proposal And Alternatives
		VQ4000	Visual Quality: Impact of Proposal and Alternatives
		VR4000	Vegetation And Riparian Areas: Impact Of Proposal And Alternatives

Organization	Corr. ID	Code	Description
Pennsylvania Department of Conservation and Natural Resources (continued)		WH4000	Wildlife And Wildlife Habitat: Impact Of Proposal And Alternatives
		WQ4000	Water Resources: Impact Of Proposal And Alternatives
<b>Town or City Government</b>			
Blairstown Township	638	AL2010	Action Alternative 3: Oppose
		AL2110	Action Alternative 4: Oppose
		AL2210	Action Alternative 5: Oppose
		HH4000	Human Health and Safety: Impact of Proposal and Alternatives
		SE4000	Socioeconomics: Impact Of Proposal And Alternatives
		VQ4000	Visual Quality: Impact of Proposal and Alternatives
Bushkill Township	1284	AL1410	Alternative Route C: Opposes
		AL1900	Action Alternative 2: Support
		AT1100	Appalachian Trail: Comments Specific to Park
		TE4000	Threatened And Endangered Species: Impact Of Proposal And Alternatives
		VQ4000	Visual Quality: Impact of Proposal and Alternatives
		VR4000	Vegetation And Riparian Areas: Impact Of Proposal And Alternatives
		WQ4000	Water Resources: Impact Of Proposal And Alternatives
Lower Mount Bethel	644	AL1100	No Action Alternative: Supports
		AL1900	Action Alternative 2: Support
		AL2310	Action Alternative 6: Oppose
		AL2410	Action Alternative 7: Oppose
Township of White	530	AL1410	Alternative Route C: Opposes
		AL1900	Action Alternative 2: Support
		HH4000	Human Health and Safety: Impact of Proposal and Alternatives
		SE4000	Socioeconomics: Impact Of Proposal And Alternatives
		VQ4000	Visual Quality: Impact of Proposal and Alternatives
Tunkhannock Township	628	AL1900	Action Alternative 2: Support
		SE4000	Socioeconomics: Impact Of Proposal And Alternatives

Organization	Corr. ID	Code	Description
Unaffiliated Individual			
Appalachian Mountain Club	387	AL1100	No Action Alternative: Supports
	468	AL1100	No Action Alternative: Supports
		AL2500	Suggest New Action Alternative
		GE4000	General Ecology: Impacts of Proposal and Alternatives
	542	GP1200	General Project: Opposes
	152	AL1910	Action Alternative 2: Oppose
		AL2100	Action Alternative 4: Support
		AL2200	Action Alternative 5: Support
		AL2400	Action Alternative 7: Support
		AT1100	Appalachian Trail: Comments Specific to Park
		CR4000	Cultural Resources: Impact Of Proposal And Alternatives
		GE4000	General Ecology: Impacts of Proposal and Alternatives
	458	AL1100	No Action Alternative: Supports
		SE4000	Socioeconomics: Impact Of Proposal And Alternatives
		WH4000	Wildlife And Wildlife Habitat: Impact Of Proposal And Alternatives
	463	AL2400	Action Alternative 7: Support
	502	AL1910	Action Alternative 2: Oppose
		VQ4000	Visual Quality: Impact of Proposal and Alternatives
		VR4000	Vegetation And Riparian Areas: Impact Of Proposal And Alternatives
		WH4000	Wildlife And Wildlife Habitat: Impact Of Proposal And Alternatives
		WQ4000	Water Resources: Impact Of Proposal And Alternatives
	545	AL1100	No Action Alternative: Supports
		AT1100	Appalachian Trail: Comments Specific to Park
		VQ4000	Visual Quality: Impact of Proposal and Alternatives
		WH4000	Wildlife And Wildlife Habitat: Impact Of Proposal And Alternatives
	604	AL1100	No Action Alternative: Supports
		AL1710	Permit Denial with No New Alternatives
	668	AL1100	No Action Alternative: Supports
	1082	AL1100	No Action Alternative: Supports

Organization	Corr. ID	Code	Description
Appalachian Mountain Club (continued)		VE4000	Visitor Experience: Impact Of Proposal And Alternatives
		VR4000	Vegetation And Riparian Areas: Impact Of Proposal And Alternatives
		WH4000	Wildlife And Wildlife Habitat: Impact Of Proposal And Alternatives
		WQ4000	Water Resources: Impact Of Proposal And Alternatives
Appalachian Mountain Club, Delaware Valley Chapter	1193	AL1100	No Action Alternative: Supports
		VQ4000	Visual Quality: Impact of Proposal and Alternatives
Appalachian Mountain Club, Sierra Club	331	AL1100	No Action Alternative: Supports
		AQ4000	Air Quality: Impact Of Proposal And Alternatives
		ER4000	Energy Resources: Impact of Proposal and Alternatives
		NP4000	National Park Service/Park Mission: Impact of Proposal and Alternatives
		WH4000	Wildlife And Wildlife Habitat: Impact Of Proposal And Alternatives
		WQ4000	Water Resources: Impact Of Proposal And Alternatives
Appalachian Trail Conservancy	1201	AL1100	No Action Alternative: Supports
		AL2010	Action Alternative 3: Oppose
Appacian Trail Conservancy, Appalachian Mountain Club, Hawk Mountain, Cape May Bird Observer.	1066	AL1910	Action Alternative 2: Oppose
		AL2010	Action Alternative 3: Oppose
		AL2300	Action Alternative 6: Support
		AL2400	Action Alternative 7: Support
		VQ4000	Visual Quality: Impact of Proposal and Alternatives
Association Of New Jersey Environmental Commission	381	AL1100	No Action Alternative: Supports
		AL2500	Suggest New Action Alternative
Bayada Nursing	939	BL1100	Blank Comment
Blairstown Aviation	578	AL1100	No Action Alternative: Supports
		SC1100	Scope Of the Analysis
		SE4000	Socioeconomics: Impact Of Proposal And Alternatives
		VQ4000	Visual Quality: Impact of Proposal and Alternatives

Organization	Corr. ID	Code	Description
Blairstown Township Environmental Commission	1158	AL1100	No Action Alternative: Supports
		AL2500	Suggest New Action Alternative
		AP1100	Applicant's Proposal: Question Need for the Proposed Project
		ER4000	Energy Resources: Impact of Proposal and Alternatives
		GE4000	General Ecology: Impacts of Proposal and Alternatives
		HH4000	Human Health and Safety: Impact of Proposal and Alternatives
		VQ4000	Visual Quality: Impact of Proposal and Alternatives
		VR4000	Vegetation And Riparian Areas: Impact Of Proposal And Alternatives
		WH4000	Wildlife And Wildlife Habitat: Impact Of Proposal And Alternatives
		WQ4000	Water Resources: Impact Of Proposal And Alternatives
Brookfield Adult Community of White Township	410	AL1410	Alternative Route C: Opposes
		AL1900	Action Alternative 2: Support
		HH4000	Human Health and Safety: Impact of Proposal and Alternatives
		SE4000	Socioeconomics: Impact Of Proposal And Alternatives
		VR4000	Vegetation And Riparian Areas: Impact Of Proposal And Alternatives
		WQ4000	Water Resources: Impact Of Proposal And Alternatives
Burnham Park Association	209	AL2500	Suggest New Action Alternative
		AP1100	Applicant's Proposal: Question Need for the Proposed Project
		AT1100	Appalachian Trail: Comments Specific to Park
		GP1200	General Project: Opposes
Citizen	676	GP1200	General Project: Opposes
	1022	BL1100	Blank Comment
	428	AL1100	No Action Alternative: Supports
		HH4000	Human Health and Safety: Impact of Proposal and Alternatives

Organization	Corr. ID	Code	Description
Citizen (continued)		VQ4000	Visual Quality: Impact of Proposal and Alternatives
		VR4000	Vegetation And Riparian Areas: Impact Of Proposal And Alternatives
		WH4000	Wildlife And Wildlife Habitat: Impact Of Proposal And Alternatives
	678	GP1200	General Project: Opposes
Critigen LLP	896	AL1100	No Action Alternative: Supports
		GP1100	General Project: Supports
		IN4000	Infrastructure: Impact of Proposal and Alternatives
Damascus Citizens for Sustainability	904	AL2500	Suggest New Action Alternative
Dants productions	819	AL1100	No Action Alternative: Supports
Delaware Valley Conservation Association	556	AL2500	Suggest New Action Alternative
		VE4000	Visitor Experience: Impact Of Proposal And Alternatives
Delaware Valley Raptor Center	909	BL1100	Blank Comment
Deputy Mayor	539	AL1100	No Action Alternative: Supports
Drop the Lines	290	AL1410	Alternative Route C: Opposes
		AL1900	Action Alternative 2: Support
		VQ4000	Visual Quality: Impact of Proposal and Alternatives
	533	AL1900	Action Alternative 2: Support
	189	AL1410	Alternative Route C: Opposes
		AL1900	Action Alternative 2: Support
	222	AL1410	Alternative Route C: Opposes
		AL1900	Action Alternative 2: Support
		AL2500	Suggest New Action Alternative
		GP1200	General Project: Opposes
		SE4000	Socioeconomics: Impact Of Proposal And Alternatives
		SS4000	Soundscapes: Impact of Proposal and Alternatives
		VQ4000	Visual Quality: Impact of Proposal and Alternatives
		VR4000	Vegetation And Riparian Areas: Impact Of Proposal And Alternatives
		WH4000	Wildlife And Wildlife Habitat: Impact Of Proposal And Alternatives
		WQ4000	Water Resources: Impact Of Proposal And Alternatives

Organization	Corr. ID	Code	Description
Drop the Lines (continued)	1163	AL1100	No Action Alternative: Supports
		AL1900	Action Alternative 2: Support
		AP1100	Applicant's Proposal: Question Need for the Proposed Project
	287	AL1410	Alternative Route C: Opposes
		AL1900	Action Alternative 2: Support
	288	AL1410	Alternative Route C: Opposes
		AL1920	Action Alternative 2: Suggest Change to Alternative
	328	AL1410	Alternative Route C: Opposes
Earthjustice	1187	AL2500	Suggest New Action Alternative
East Hanover Concerned Citizens & Stop the Lines	289	AL1100	No Action Alternative: Supports
		VQ4000	Visual Quality: Impact of Proposal and Alternatives
		WH4000	Wildlife And Wildlife Habitat: Impact Of Proposal And Alternatives
		WQ4000	Water Resources: Impact Of Proposal And Alternatives
Educator	568	VQ4000	Visual Quality: Impact of Proposal and Alternatives
		WQ4000	Water Resources: Impact Of Proposal And Alternatives
Emerald Lakes Association	612	AL2210	Action Alternative 5: Oppose
		AL2410	Action Alternative 7: Oppose
		SE4000	Socioeconomics: Impact Of Proposal And Alternatives
		WQ4000	Water Resources: Impact Of Proposal And Alternatives
Environmentalist and Citizen	834	AL1100	No Action Alternative: Supports
Eric Kahler Photography	422	AL1100	No Action Alternative: Supports
		AQ4000	Air Quality: Impact Of Proposal And Alternatives
		SE4000	Socioeconomics: Impact Of Proposal And Alternatives
		VE4000	Visitor Experience: Impact Of Proposal And Alternatives
		VQ4000	Visual Quality: Impact of Proposal and Alternatives
		WQ4000	Water Resources: Impact Of Proposal And Alternatives
Evan Auster Photography	974	WH4000	Wildlife And Wildlife Habitat: Impact Of Proposal And Alternatives
Farley & Ferry Realty	715	AL1100	No Action Alternative: Supports
		AL2500	Suggest New Action Alternative

Organization	Corr. ID	Code	Description
Food Shed Alliance	596	AL1100	No Action Alternative: Supports
		AQ4000	Air Quality: Impact Of Proposal And Alternatives
		VR4000	Vegetation And Riparian Areas: Impact Of Proposal And Alternatives
		WH4000	Wildlife And Wildlife Habitat: Impact Of Proposal And Alternatives
		WQ4000	Water Resources: Impact Of Proposal And Alternatives
Forks of the Delaware Trout Unlimited	1161	AL1410	Alternative Route C: Opposes
		AL1900	Action Alternative 2: Support
		WQ4000	Water Resources: Impact Of Proposal And Alternatives
Friends of Cherry Valley	366	AL2110	Action Alternative 4: Oppose
		AL2210	Action Alternative 5: Oppose
		AL2310	Action Alternative 6: Oppose
		AL2410	Action Alternative 7: Oppose
		TE4000	Threatened And Endangered Species: Impact Of Proposal And Alternatives
		VR4000	Vegetation And Riparian Areas: Impact Of Proposal And Alternatives
		WH4000	Wildlife And Wildlife Habitat: Impact Of Proposal And Alternatives
	375	GP1200	General Project: Opposes
	620	AL1800	Alternatives: Questions the Alternative Development Process
	1125	AL2110	Action Alternative 4: Oppose
		AL2210	Action Alternative 5: Oppose
		AL2310	Action Alternative 6: Oppose
		AL2410	Action Alternative 7: Oppose
		HH4000	Human Health and Safety: Impact of Proposal and Alternatives
		SE4000	Socioeconomics: Impact Of Proposal And Alternatives
		VR4000	Vegetation And Riparian Areas: Impact Of Proposal And Alternatives
		WH4000	Wildlife And Wildlife Habitat: Impact Of Proposal And Alternatives



Organization	Corr. ID	Code	Description
Friends of Delaware Water Gap	359	AL1900	Action Alternative 2: Support
		AL1920	Action Alternative 2: Suggest Change to Alternative
Friends of Fairmount Historic District	1142	AL1100	No Action Alternative: Supports
		VE4000	Visitor Experience: Impact Of Proposal And Alternatives
		VQ4000	Visual Quality: Impact of Proposal and Alternatives
		VR4000	Vegetation And Riparian Areas: Impact Of Proposal And Alternatives
		WH4000	Wildlife And Wildlife Habitat: Impact Of Proposal And Alternatives
		WQ4000	Water Resources: Impact Of Proposal And Alternatives
Friends of Pyramid Mountain, Chair	455	AL1100	No Action Alternative: Supports
		AL2500	Suggest New Action Alternative
		WH4000	Wildlife And Wildlife Habitat: Impact Of Proposal And Alternatives
Genesis Farm	199	AL1100	No Action Alternative: Supports
		AT1100	Appalachian Trail: Comments Specific to Park
		GP1200	General Project: Opposes
		VQ4000	Visual Quality: Impact of Proposal and Alternatives
Germantown Friends meeting of the Religious Society of Friends	787	AL1100	No Action Alternative: Supports
		AT1100	Appalachian Trail: Comments Specific to Park
Greater Wyoming Valley Audubon Society	45	AL1900	Action Alternative 2: Support
Greenpeace	842	BL1100	Blank Comment
	935	AL1100	No Action Alternative: Supports
		AL2500	Suggest New Action Alternative
		AP1100	Applicant's Proposal: Question Need for the Proposed Project
		AT1100	Appalachian Trail: Comments Specific to Park
Hardwick Committeeman	541	HH4000	Human Health and Safety: Impact of Proposal and Alternatives
		VQ4000	Visual Quality: Impact of Proposal and Alternatives

Organization	Corr. ID	Code	Description
Hardwick Environmental Commission	40	AL1100	No Action Alternative: Supports
	357	AL1100	No Action Alternative: Supports
		CR4000	Cultural Resources: Impact Of Proposal And Alternatives
		WH4000	Wildlife And Wildlife Habitat: Impact Of Proposal And Alternatives
		WQ4000	Water Resources: Impact Of Proposal And Alternatives
Hardwick Historical Society	358	AL1100	No Action Alternative: Supports
		CC4000	Climate Change: Impact of Proposal and Alternatives
		SE4000	Socioeconomics: Impact Of Proposal And Alternatives
		VE4000	Visitor Experience: Impact Of Proposal And Alternatives
		VR4000	Vegetation And Riparian Areas: Impact Of Proposal And Alternatives
		WQ4000	Water Resources: Impact Of Proposal And Alternatives
	581	AL1100	No Action Alternative: Supports
		CR4000	Cultural Resources: Impact Of Proposal And Alternatives
Hardwick Mayor	537	AL1100	No Action Alternative: Supports
		HH4000	Human Health and Safety: Impact of Proposal and Alternatives
		VE4000	Visitor Experience: Impact Of Proposal And Alternatives
		VQ4000	Visual Quality: Impact of Proposal and Alternatives
		VR4000	Vegetation And Riparian Areas: Impact Of Proposal And Alternatives
		WH4000	Wildlife And Wildlife Habitat: Impact Of Proposal And Alternatives
HIGHLANDS	383	AL1100	No Action Alternative: Supports
		VQ4000	Visual Quality: Impact of Proposal and Alternatives
		WQ4000	Water Resources: Impact Of Proposal And Alternatives
Hills of Troy Neighborhood Association	338	AL1900	Action Alternative 2: Support
		VR4000	Vegetation And Riparian Areas: Impact Of Proposal And Alternatives

Organization	Corr. ID	Code	Description
Hills of Troy Neighborhood Association (continued)	262	AL1900	Action Alternative 2: Support
		AL2210	Action Alternative 5: Oppose
		SE4000	Socioeconomics: Impact Of Proposal And Alternatives
	330	AL1900	Action Alternative 2: Support
		AL2210	Action Alternative 5: Oppose
		SE4000	Socioeconomics: Impact Of Proposal And Alternatives
Homeowner	89	AL1900	Action Alternative 2: Support
		AL2200	Action Alternative 5: Support
		SE4000	Socioeconomics: Impact Of Proposal And Alternatives
	559	AL2500	Suggest New Action Alternative
		AP1100	Applicant's Proposal: Question Need for the Proposed Project
		VR4000	Vegetation And Riparian Areas: Impact Of Proposal And Alternatives
	457	AL1100	No Action Alternative: Supports
		NP4000	National Park Service/Park Mission: Impact of Proposal and Alternatives
		VR4000	Vegetation And Riparian Areas: Impact Of Proposal And Alternatives
	327	AL1100	No Action Alternative: Supports
		AP1100	Applicant's Proposal: Question Need for the Proposed Project
Hudson County Chamber of Commerce	143	AL1900	Action Alternative 2: Support
		AP1200	Applicant's Proposal: Reliability Standards
		IN4000	Infrastructure: Impact of Proposal and Alternatives
		SE4000	Socioeconomics: Impact Of Proposal And Alternatives
Human Race	15	AL2500	Suggest New Action Alternative
		TE4000	Threatened And Endangered Species: Impact Of Proposal And Alternatives
		WH4000	Wildlife And Wildlife Habitat: Impact Of Proposal And Alternatives
Jeras Corporation	430	AL2310	Action Alternative 6: Oppose
		AL2410	Action Alternative 7: Oppose
		SE4000	Socioeconomics: Impact Of Proposal And Alternatives
		VQ4000	Visual Quality: Impact of Proposal and Alternatives

Organization	Corr. ID	Code	Description
KiloWatts	830	GP1200	General Project: Opposes
Knowlton Township Historic Commission	337	AL1100	No Action Alternative: Supports
		CR4000	Cultural Resources: Impact Of Proposal And Alternatives
Lackawanna Heritage Valley Authority	1234	AL2200	Action Alternative 5: Support
		AL2300	Action Alternative 6: Support
		AL2400	Action Alternative 7: Support
		VQ4000	Visual Quality: Impact of Proposal and Alternatives
Land of Make Believe inc.	574	AL1100	No Action Alternative: Supports
		AQ4000	Air Quality: Impact Of Proposal And Alternatives
		SE4000	Socioeconomics: Impact Of Proposal And Alternatives
		SS4000	Soundscapes: Impact of Proposal and Alternatives
		VQ4000	Visual Quality: Impact of Proposal and Alternatives
Land/Home Owner	571	AL1100	No Action Alternative: Supports
		AL1900	Action Alternative 2: Support
		WH4000	Wildlife And Wildlife Habitat: Impact Of Proposal And Alternatives
Lehman Township	616	AL1100	No Action Alternative: Supports
		NP4000	National Park Service/Park Mission: Impact of Proposal and Alternatives
Longwood Lake Cabin Owners Association	1015	AL1100	No Action Alternative: Supports
		VR4000	Vegetation And Riparian Areas: Impact Of Proposal And Alternatives
		WH4000	Wildlife And Wildlife Habitat: Impact Of Proposal And Alternatives
		WQ4000	Water Resources: Impact Of Proposal And Alternatives
	1172	AL2500	Suggest New Action Alternative
		CC4000	Climate Change: Impact of Proposal and Alternatives
		VE4000	Visitor Experience: Impact Of Proposal And Alternatives
		VQ4000	Visual Quality: Impact of Proposal and Alternatives

Organization	Corr. ID	Code	Description
MCAG / STL	362	AL1100	No Action Alternative: Supports
		AL2500	Suggest New Action Alternative
		VQ4000	Visual Quality: Impact of Proposal and Alternatives
Meadowlands Environmental Center	1151	BL1100	Blank Comment
member	149	AL1900	Action Alternative 2: Support
Monroe County Planning Commission	281	AL1900	Action Alternative 2: Support
Morris Co. [New Jersey] Trust for Historic Preservation	1150	AL1100	No Action Alternative: Supports
		AP1100	Applicant's Proposal: Question Need for the Proposed Project
		CR4000	Cultural Resources: Impact Of Proposal And Alternatives
		GR4000	Geologic Resources: Impact Of Proposal And Alternatives
		VQ4000	Visual Quality: Impact of Proposal and Alternatives
		VR4000	Vegetation And Riparian Areas: Impact Of Proposal And Alternatives
		WH4000	Wildlife And Wildlife Habitat: Impact Of Proposal And Alternatives
Musconetcong Mountain Conservancy	382	AL1100	No Action Alternative: Supports
		AL2500	Suggest New Action Alternative
	558	AL1100	No Action Alternative: Supports
		AP1100	Applicant's Proposal: Question Need for the Proposed Project
		SS4000	Soundscapes: Impact of Proposal and Alternatives
National Audubon Society	602	AL1100	No Action Alternative: Supports
		AL1710	Permit Denial with No New Alternatives
		TE4000	Threatened And Endangered Species: Impact Of Proposal And Alternatives
		WH4000	Wildlife And Wildlife Habitat: Impact Of Proposal And Alternatives
		WQ4000	Water Resources: Impact Of Proposal And Alternatives
	606	AL1100	No Action Alternative: Supports
	665	AL1100	No Action Alternative: Supports

Organization	Corr. ID	Code	Description
National Audubon Society (continued)	667	AL1100	No Action Alternative: Supports
		CC4000	Climate Change: Impact of Proposal and Alternatives
		VR4000	Vegetation And Riparian Areas: Impact Of Proposal And Alternatives
		WH4000	Wildlife And Wildlife Habitat: Impact Of Proposal And Alternatives
	1230	AL1100	No Action Alternative: Supports
		TE4000	Threatened And Endangered Species: Impact Of Proposal And Alternatives
		WH4000	Wildlife And Wildlife Habitat: Impact Of Proposal And Alternatives
	511	AL1100	No Action Alternative: Supports
		WH4000	Wildlife And Wildlife Habitat: Impact Of Proposal And Alternatives
	1173	AL1920	Action Alternative 2: Suggest Change to Alternative
National Canoe Safety Patrol	348	AL1100	No Action Alternative: Supports
	611	AL1100	No Action Alternative: Supports
		AQ4000	Air Quality: Impact Of Proposal And Alternatives
		NA1100	Need for Analysis: Cumulative Impacts
		WQ4000	Water Resources: Impact Of Proposal And Alternatives
National Park Service and Sierra Club	350	AL1100	No Action Alternative: Supports
		AT1100	Appalachian Trail: Comments Specific to Park
		TE4000	Threatened And Endangered Species: Impact Of Proposal And Alternatives
		VE4000	Visitor Experience: Impact Of Proposal And Alternatives
		VQ4000	Visual Quality: Impact of Proposal and Alternatives
		VR4000	Vegetation And Riparian Areas: Impact Of Proposal And Alternatives
		WH4000	Wildlife And Wildlife Habitat: Impact Of Proposal And Alternatives
		WQ4000	Water Resources: Impact Of Proposal And Alternatives
National Parks Conservation Association	48	GP1200	General Project: Opposes
		NP4000	National Park Service/Park Mission: Impact of Proposal and Alternatives

Organization	Corr. ID	Code	Description
National Parks Conservation Association (continued)		PO4000	Park Operations: Impact Of Proposal And Alternatives
	811	AL1100	No Action Alternative: Supports
		AL2500	Suggest New Action Alternative
		AP1100	Applicant's Proposal: Question Need for the Proposed Project
		AT1100	Appalachian Trail: Comments Specific to Park
	623	AL1910	Action Alternative 2: Oppose
		AL2500	Suggest New Action Alternative
		AT1100	Appalachian Trail: Comments Specific to Park
		VQ4000	Visual Quality: Impact of Proposal and Alternatives
	1180	AL2500	Suggest New Action Alternative
		CR4000	Cultural Resources: Impact Of Proposal And Alternatives
		VQ4000	Visual Quality: Impact of Proposal and Alternatives
		WH4000	Wildlife And Wildlife Habitat: Impact Of Proposal And Alternatives
	962	AL1100	No Action Alternative: Supports
		AL2500	Suggest New Action Alternative
National Parks Conservation Association, Sierra Club	918	AL1100	No Action Alternative: Supports
Natural Resources Defense Coalition	696	AL1100	No Action Alternative: Supports
		AL2500	Suggest New Action Alternative
	583	AL1100	No Action Alternative: Supports
	609	AL1710	Permit Denial with No New Alternatives
		SC4000	Security: Impacts of Proposal and Alternatives
		VQ4000	Visual Quality: Impact of Proposal and Alternatives
		WQ4000	Water Resources: Impact Of Proposal And Alternatives
Nelson Development Corporation	176	AL1900	Action Alternative 2: Support
		AL2210	Action Alternative 5: Oppose
		SE4000	Socioeconomics: Impact Of Proposal And Alternatives
New Jersey Conservation Foundation	603	AL1100	No Action Alternative: Supports
		AL1910	Action Alternative 2: Oppose
		AL2220	Action Alternative 5: Suggest Change to Alternative
		SC1100	Scope Of the Analysis
		VQ4000	Visual Quality: Impact of Proposal and Alternatives

Organization	Corr. ID	Code	Description
New Jersey Conservation Foundation (continued)		WH4000	Wildlife And Wildlife Habitat: Impact Of Proposal And Alternatives
New Jersey Highlands Coalition	298	AL1100	No Action Alternative: Supports
	296	AL1100	No Action Alternative: Supports
		AL2500	Suggest New Action Alternative
		AT1100	Appalachian Trail: Comments Specific to Park
		VQ4000	Visual Quality: Impact of Proposal and Alternatives
	1196	AL1100	No Action Alternative: Supports
		AP1100	Applicant's Proposal: Question Need for the Proposed Project
	5	AL1100	No Action Alternative: Supports
		AP1100	Applicant's Proposal: Question Need for the Proposed Project
	344	AL1100	No Action Alternative: Supports
		ER4000	Energy Resources: Impact of Proposal and Alternatives
		WH4000	Wildlife And Wildlife Habitat: Impact Of Proposal And Alternatives
New Jersey Highlands Coalition, New JerseyConservation Federation, National Parks Conservation Association	8	AL1100	No Action Alternative: Supports
		AL2500	Suggest New Action Alternative
		AP1100	Applicant's Proposal: Question Need for the Proposed Project
		AQ4000	Air Quality: Impact Of Proposal And Alternatives
		CR4000	Cultural Resources: Impact Of Proposal And Alternatives
		VQ4000	Visual Quality: Impact of Proposal and Alternatives
New Jersey Highlands Coalition, New JerseyConservation Federation, National Parks Conservation Association, Natural Resources Defense Council,National Wildlife Federation	727	BL1100	Blank Comment
New Jersey Highlands Commission	593	AL1100	No Action Alternative: Supports
		AL2500	Suggest New Action Alternative



Organization	Corr. ID	Code	Description
New Jersey Highlands Commission (continued)		AT1100	Appalachian Trail: Comments Specific to Park
		SC1100	Scope Of the Analysis
New Jersey Public Interest Research Group	838	AL2500	Suggest New Action Alternative
		AP1100	Applicant's Proposal: Question Need for the Proposed Project
		GE4000	General Ecology: Impacts of Proposal and Alternatives
		GP1200	General Project: Opposes
		SE4000	Socioeconomics: Impact Of Proposal And Alternatives
New Jersey State Parks	1010	BL1100	Blank Comment
	813	AL2500	Suggest New Action Alternative
New York/New Jersey Trail Conference	161	AP1100	Applicant's Proposal: Question Need for the Proposed Project
		GP1200	General Project: Opposes
		PO4000	Park Operations: Impact Of Proposal And Alternatives
		VE4000	Visitor Experience: Impact Of Proposal And Alternatives
		VR4000	Vegetation And Riparian Areas: Impact Of Proposal And Alternatives
	4	AL1100	No Action Alternative: Supports
		AL1210	Alternative Route A: Opposes
		AL1410	Alternative Route C: Opposes
		AL2500	Suggest New Action Alternative
		AP1100	Applicant's Proposal: Question Need for the Proposed Project
		GE4000	General Ecology: Impacts of Proposal and Alternatives
	1188	AL1100	No Action Alternative: Supports
		AP1100	Applicant's Proposal: Question Need for the Proposed Project
		SE4000	Socioeconomics: Impact Of Proposal And Alternatives
Newark Regional Business Partnership	188	AL1110	No Action Alternative: Opposes
		AL1900	Action Alternative 2: Support
		HH4000	Human Health and Safety: Impact of Proposal and Alternatives
		SE4000	Socioeconomics: Impact Of Proposal And Alternatives

Organization	Corr. ID	Code	Description
Overlook Village Condominium Association	153	AL1900	Action Alternative 2: Support
		AL2210	Action Alternative 5: Oppose
		SE4000	Socioeconomics: Impact Of Proposal And Alternatives
	157	AL1900	Action Alternative 2: Support
		AL2210	Action Alternative 5: Oppose
		SE4000	Socioeconomics: Impact Of Proposal And Alternatives
Pahaquarry Foundation	592	AL1100	No Action Alternative: Supports
		CR4000	Cultural Resources: Impact Of Proposal And Alternatives
		SE4000	Socioeconomics: Impact Of Proposal And Alternatives
	594	AL1100	No Action Alternative: Supports
Parsippany- Troy Hills School district	284	AL1900	Action Alternative 2: Support
Public Service Electric and Gas Company Retirees	223	AL1900	Action Alternative 2: Support
Rails to Trails	785	AL1100	No Action Alternative: Supports
Resident	519	AL1910	Action Alternative 2: Oppose
Resident	182	AL1900	Action Alternative 2: Support
Ridge and Valley Conservancy	314	AL1100	No Action Alternative: Supports
		CC4000	Climate Change: Impact of Proposal and Alternatives
		CR4000	Cultural Resources: Impact Of Proposal And Alternatives
		TE4000	Threatened And Endangered Species: Impact Of Proposal And Alternatives
		VR4000	Vegetation And Riparian Areas: Impact Of Proposal And Alternatives
		WH4000	Wildlife And Wildlife Habitat: Impact Of Proposal And Alternatives
		WQ4000	Water Resources: Impact Of Proposal And Alternatives
	582	AL1100	No Action Alternative: Supports
		CC4000	Climate Change: Impact of Proposal and Alternatives
		VR4000	Vegetation And Riparian Areas: Impact Of Proposal And Alternatives
		WH4000	Wildlife And Wildlife Habitat: Impact Of Proposal And Alternatives
		WQ4000	Water Resources: Impact Of Proposal And Alternatives

Organization	Corr. ID	Code	Description
Rock the Earth	821	AL1100	No Action Alternative: Supports
		NP4000	National Park Service/Park Mission: Impact of Proposal and Alternatives
Rockaway Valley Garden Club	210	AL1100	No Action Alternative: Supports
		CC4000	Climate Change: Impact of Proposal and Alternatives
		ER4000	Energy Resources: Impact of Proposal and Alternatives
Save the Park	201	AL1100	No Action Alternative: Supports
		AT1100	Appalachian Trail: Comments Specific to Park
	231	AL1100	No Action Alternative: Supports
	233	AL1100	No Action Alternative: Supports
		AT1100	Appalachian Trail: Comments Specific to Park
		GP1200	General Project: Opposes
		VE4000	Visitor Experience: Impact Of Proposal And Alternatives
		VQ4000	Visual Quality: Impact of Proposal and Alternatives
		VR4000	Vegetation And Riparian Areas: Impact Of Proposal And Alternatives
		WH4000	Wildlife And Wildlife Habitat: Impact Of Proposal And Alternatives
	236	AP1100	Applicant's Proposal: Question Need for the Proposed Project
		AT1100	Appalachian Trail: Comments Specific to Park
		GP1200	General Project: Opposes
		IN4000	Infrastructure: Impact of Proposal and Alternatives
		VQ4000	Visual Quality: Impact of Proposal and Alternatives
		VR4000	Vegetation And Riparian Areas: Impact Of Proposal And Alternatives
	250	AL1100	No Action Alternative: Supports
		AT1100	Appalachian Trail: Comments Specific to Park
		SE4000	Socioeconomics: Impact Of Proposal And Alternatives
		VQ4000	Visual Quality: Impact of Proposal and Alternatives
		VR4000	Vegetation And Riparian Areas: Impact Of Proposal And Alternatives
	252	AL1100	No Action Alternative: Supports
		VR4000	Vegetation And Riparian Areas: Impact Of Proposal And Alternatives

Organization	Corr. ID	Code	Description
Save the Park (continued)		WH4000	Wildlife And Wildlife Habitat: Impact Of Proposal And Alternatives
		WQ4000	Water Resources: Impact Of Proposal And Alternatives
	308	AL1100	No Action Alternative: Supports
		AT1100	Appalachian Trail: Comments Specific to Park
		GP1200	General Project: Opposes
		OC1100	Other Comments
	310	AL1100	No Action Alternative: Supports
	312	GP1200	General Project: Opposes
	315	AL1100	No Action Alternative: Supports
		GP1200	General Project: Opposes
		NP4000	National Park Service/Park Mission: Impact of Proposal and Alternatives
		PO4000	Park Operations: Impact Of Proposal And Alternatives
		VE4000	Visitor Experience: Impact Of Proposal And Alternatives
		WQ4000	Water Resources: Impact Of Proposal And Alternatives
	320	CR4000	Cultural Resources: Impact Of Proposal And Alternatives
		GP1200	General Project: Opposes
		VE4000	Visitor Experience: Impact Of Proposal And Alternatives
		VQ4000	Visual Quality: Impact of Proposal and Alternatives
	449	AL1100	No Action Alternative: Supports
	548	AL1100	No Action Alternative: Supports
		GR4000	Geologic Resources: Impact Of Proposal And Alternatives
		VQ4000	Visual Quality: Impact of Proposal and Alternatives
		VR4000	Vegetation And Riparian Areas: Impact Of Proposal And Alternatives
		WQ4000	Water Resources: Impact Of Proposal And Alternatives
	576	AL1100	No Action Alternative: Supports
		AQ4000	Air Quality: Impact Of Proposal And Alternatives
		VR4000	Vegetation And Riparian Areas: Impact Of Proposal And Alternatives

Organization	Corr. ID	Code	Description
Save the Park (continued)		WH4000	Wildlife And Wildlife Habitat: Impact Of Proposal And Alternatives
		WQ4000	Water Resources: Impact Of Proposal And Alternatives
	588	AL1100	No Action Alternative: Supports
		AQ4000	Air Quality: Impact Of Proposal And Alternatives
		VR4000	Vegetation And Riparian Areas: Impact Of Proposal And Alternatives
		WQ4000	Water Resources: Impact Of Proposal And Alternatives
	590	AL1100	No Action Alternative: Supports
		PO4000	Park Operations: Impact Of Proposal And Alternatives
		VE4000	Visitor Experience: Impact Of Proposal And Alternatives
		WH4000	Wildlife And Wildlife Habitat: Impact Of Proposal And Alternatives
		WQ4000	Water Resources: Impact Of Proposal And Alternatives
	691	AL1100	No Action Alternative: Supports
	1081	AL1100	No Action Alternative: Supports
		TE4000	Threatened And Endangered Species: Impact Of Proposal And Alternatives
		VE4000	Visitor Experience: Impact Of Proposal And Alternatives
		VQ4000	Visual Quality: Impact of Proposal and Alternatives
		WH4000	Wildlife And Wildlife Habitat: Impact Of Proposal And Alternatives
	1226	AL1100	No Action Alternative: Supports
		VQ4000	Visual Quality: Impact of Proposal and Alternatives
		VR4000	Vegetation And Riparian Areas: Impact Of Proposal And Alternatives
		WH4000	Wildlife And Wildlife Habitat: Impact Of Proposal And Alternatives
		WQ4000	Water Resources: Impact Of Proposal And Alternatives
	196	AL1100	No Action Alternative: Supports
		VE4000	Visitor Experience: Impact Of Proposal And Alternatives
		VQ4000	Visual Quality: Impact of Proposal and Alternatives
	198	AL1100	No Action Alternative: Supports

Organization	Corr. ID	Code	Description
Save the Park (continued)		VR4000	Vegetation And Riparian Areas: Impact Of Proposal And Alternatives
		WH4000	Wildlife And Wildlife Habitat: Impact Of Proposal And Alternatives
		WQ4000	Water Resources: Impact Of Proposal And Alternatives
	200	AL1100	No Action Alternative: Supports
		GR4000	Geologic Resources: Impact Of Proposal And Alternatives
		HH4000	Human Health and Safety: Impact of Proposal and Alternatives
		IN4000	Infrastructure: Impact of Proposal and Alternatives
		TE4000	Threatened And Endangered Species: Impact Of Proposal And Alternatives
		VR4000	Vegetation And Riparian Areas: Impact Of Proposal And Alternatives
		WH4000	Wildlife And Wildlife Habitat: Impact Of Proposal And Alternatives
	229	AL1100	No Action Alternative: Supports
		AT1100	Appalachian Trail: Comments Specific to Park
		CC4000	Climate Change: Impact of Proposal and Alternatives
		SE4000	Socioeconomics: Impact Of Proposal And Alternatives
		VE4000	Visitor Experience: Impact Of Proposal And Alternatives
		VQ4000	Visual Quality: Impact of Proposal and Alternatives
	230	AL1100	No Action Alternative: Supports
		AT1100	Appalachian Trail: Comments Specific to Park
	232	AL1100	No Action Alternative: Supports
		GR4000	Geologic Resources: Impact Of Proposal And Alternatives
		HH4000	Human Health and Safety: Impact of Proposal and Alternatives
		IN4000	Infrastructure: Impact of Proposal and Alternatives
		VQ4000	Visual Quality: Impact of Proposal and Alternatives
		WH4000	Wildlife And Wildlife Habitat: Impact Of Proposal And Alternatives
	239	AL1100	No Action Alternative: Supports

Organization	Corr. ID	Code	Description
Save the Park (continued)		AL1800	Alternatives: Questions the Alternative Development Process
		AL2500	Suggest New Action Alternative
		SC1100	Scope Of the Analysis
	240	AL1100	No Action Alternative: Supports
		GP1200	General Project: Opposes
	242	AL1100	No Action Alternative: Supports
		GP1200	General Project: Opposes
		HH4000	Human Health and Safety: Impact of Proposal and Alternatives
		IN4000	Infrastructure: Impact of Proposal and Alternatives
		SC1100	Scope Of the Analysis
	249	AL1100	No Action Alternative: Supports
		GR4000	Geologic Resources: Impact Of Proposal And Alternatives
		VR4000	Vegetation And Riparian Areas: Impact Of Proposal And Alternatives
		WH4000	Wildlife And Wildlife Habitat: Impact Of Proposal And Alternatives
		WQ4000	Water Resources: Impact Of Proposal And Alternatives
	307	AL1100	No Action Alternative: Supports
		GP1200	General Project: Opposes
		WQ4000	Water Resources: Impact Of Proposal And Alternatives
	313	CR4000	Cultural Resources: Impact Of Proposal And Alternatives
		GP1200	General Project: Opposes
		VR4000	Vegetation And Riparian Areas: Impact Of Proposal And Alternatives
	317	AL1710	Permit Denial with No New Alternatives
		HH4000	Human Health and Safety: Impact of Proposal and Alternatives
		SE4000	Socioeconomics: Impact Of Proposal And Alternatives
		VE4000	Visitor Experience: Impact Of Proposal And Alternatives
		WQ4000	Water Resources: Impact Of Proposal And Alternatives
	325	AL1100	No Action Alternative: Supports

Organization	Corr. ID	Code	Description
Save the Park (continued)		GP1200	General Project: Opposes
		TE4000	Threatened And Endangered Species: Impact Of Proposal And Alternatives
	443	AL1100	No Action Alternative: Supports
		AP1100	Applicant's Proposal: Question Need for the Proposed Project
		CC4000	Climate Change: Impact of Proposal and Alternatives
		CR4000	Cultural Resources: Impact Of Proposal And Alternatives
		HH4000	Human Health and Safety: Impact of Proposal and Alternatives
		VQ4000	Visual Quality: Impact of Proposal and Alternatives
		WQ4000	Water Resources: Impact Of Proposal And Alternatives
	444	AL1100	No Action Alternative: Supports
	447	AL1100	No Action Alternative: Supports
	450	AL1100	No Action Alternative: Supports
		CR4000	Cultural Resources: Impact Of Proposal And Alternatives
		TE4000	Threatened And Endangered Species: Impact Of Proposal And Alternatives
		WH4000	Wildlife And Wildlife Habitat: Impact Of Proposal And Alternatives
		WQ4000	Water Resources: Impact Of Proposal And Alternatives
	451	AL1100	No Action Alternative: Supports
	452	AL1100	No Action Alternative: Supports
		HH4000	Human Health and Safety: Impact of Proposal and Alternatives
		WH4000	Wildlife And Wildlife Habitat: Impact Of Proposal And Alternatives
	460	AL1100	No Action Alternative: Supports
		WH4000	Wildlife And Wildlife Habitat: Impact Of Proposal And Alternatives
		WQ4000	Water Resources: Impact Of Proposal And Alternatives
	484	AL1100	No Action Alternative: Supports
		VR4000	Vegetation And Riparian Areas: Impact Of Proposal And Alternatives



Organization	Corr. ID	Code	Description
Save the Park (continued)		WH4000	Wildlife And Wildlife Habitat: Impact Of Proposal And Alternatives
		WQ4000	Water Resources: Impact Of Proposal And Alternatives
	547	AL1100	No Action Alternative: Supports
	550	AL1100	No Action Alternative: Supports
		VQ4000	Visual Quality: Impact of Proposal and Alternatives
		VR4000	Vegetation And Riparian Areas: Impact Of Proposal And Alternatives
		WH4000	Wildlife And Wildlife Habitat: Impact Of Proposal And Alternatives
	575	AL1100	No Action Alternative: Supports
		WQ4000	Water Resources: Impact Of Proposal And Alternatives
	580	AL2500	Suggest New Action Alternative
	584	AL1100	No Action Alternative: Supports
		WH4000	Wildlife And Wildlife Habitat: Impact Of Proposal And Alternatives
	586	AL1100	No Action Alternative: Supports
		AL1710	Permit Denial with No New Alternatives
		SE4000	Socioeconomics: Impact Of Proposal And Alternatives
		VQ4000	Visual Quality: Impact of Proposal and Alternatives
	1190	AL1100	No Action Alternative: Supports
		AP1100	Applicant's Proposal: Question Need for the Proposed Project
	251	AL1100	No Action Alternative: Supports
		GP1200	General Project: Opposes
		VR4000	Vegetation And Riparian Areas: Impact Of Proposal And Alternatives
	309	AL1100	No Action Alternative: Supports
		AL1710	Permit Denial with No New Alternatives
	311	AL1100	No Action Alternative: Supports
		AT1100	Appalachian Trail: Comments Specific to Park
		GR4000	Geologic Resources: Impact Of Proposal And Alternatives
		WQ4000	Water Resources: Impact Of Proposal And Alternatives
	318	GP1200	General Project: Opposes
	445	AL1100	No Action Alternative: Supports

Organization	Corr. ID	Code	Description
Save the Park (continued)		SE4000	Socioeconomics: Impact Of Proposal And Alternatives
		VE4000	Visitor Experience: Impact Of Proposal And Alternatives
	197	AT1100	Appalachian Trail: Comments Specific to Park
		GP1200	General Project: Opposes
		HH4000	Human Health and Safety: Impact of Proposal and Alternatives
		VE4000	Visitor Experience: Impact Of Proposal And Alternatives
Saw Creek Estates	205	AL1100	No Action Alternative: Supports
		HH4000	Human Health and Safety: Impact of Proposal and Alternatives
		SE4000	Socioeconomics: Impact Of Proposal And Alternatives
		VQ4000	Visual Quality: Impact of Proposal and Alternatives
		WH4000	Wildlife And Wildlife Habitat: Impact Of Proposal And Alternatives
		WQ4000	Water Resources: Impact Of Proposal And Alternatives
	206	AL1100	No Action Alternative: Supports
		AT1100	Appalachian Trail: Comments Specific to Park
		CR4000	Cultural Resources: Impact Of Proposal And Alternatives
		VQ4000	Visual Quality: Impact of Proposal and Alternatives
		VR4000	Vegetation And Riparian Areas: Impact Of Proposal And Alternatives
		WH4000	Wildlife And Wildlife Habitat: Impact Of Proposal And Alternatives
	234	AL1100	No Action Alternative: Supports
		CC4000	Climate Change: Impact of Proposal and Alternatives
		GR4000	Geologic Resources: Impact Of Proposal And Alternatives
		VR4000	Vegetation And Riparian Areas: Impact Of Proposal And Alternatives
		WQ4000	Water Resources: Impact Of Proposal And Alternatives
self	1071	AL1710	Permit Denial with No New Alternatives
SEQUOIA BISON SOCIETY	1126	VQ4000	Visual Quality: Impact of Proposal and Alternatives

Organization	Corr. ID	Code	Description
Shawnee Preservation Society	235	AL1100	No Action Alternative: Supports
		AT1100	Appalachian Trail: Comments Specific to Park
		VQ4000	Visual Quality: Impact of Proposal and Alternatives
		WQ4000	Water Resources: Impact Of Proposal And Alternatives
	491	AL1100	No Action Alternative: Supports
		AT1100	Appalachian Trail: Comments Specific to Park
		VQ4000	Visual Quality: Impact of Proposal and Alternatives
		VR4000	Vegetation And Riparian Areas: Impact Of Proposal And Alternatives
		WH4000	Wildlife And Wildlife Habitat: Impact Of Proposal And Alternatives
		WQ4000	Water Resources: Impact Of Proposal And Alternatives
	633	AL1100	No Action Alternative: Supports
		AP1100	Applicant's Proposal: Question Need for the Proposed Project
		AP1200	Applicant's Proposal: Reliability Standards
		AT1100	Appalachian Trail: Comments Specific to Park
Sierra Club	692	AL1100	No Action Alternative: Supports
	718	BL1100	Blank Comment
	854	BL1100	Blank Comment
	927	AL1100	No Action Alternative: Supports
	1100	GP1200	General Project: Opposes
	670	BL1100	Blank Comment
	914	AL1100	No Action Alternative: Supports
		HH4000	Human Health and Safety: Impact of Proposal and Alternatives
		VR4000	Vegetation And Riparian Areas: Impact Of Proposal And Alternatives
		WH4000	Wildlife And Wildlife Habitat: Impact Of Proposal And Alternatives
	893	AL1100	No Action Alternative: Supports
	944	BL1100	Blank Comment
	30	AL1100	No Action Alternative: Supports
		AQ4000	Air Quality: Impact Of Proposal And Alternatives
		ER4000	Energy Resources: Impact of Proposal and Alternatives
		SE4000	Socioeconomics: Impact Of Proposal And Alternatives

Organization	Corr. ID	Code	Description
Sierra Club (continued)		TE4000	Threatened And Endangered Species: Impact Of Proposal And Alternatives
		WH4000	Wildlife And Wildlife Habitat: Impact Of Proposal And Alternatives
		WQ4000	Water Resources: Impact Of Proposal And Alternatives
	50	GP1200	General Project: Opposes
	273	AL1100	No Action Alternative: Supports
	274	AL1100	No Action Alternative: Supports
	275	AL1100	No Action Alternative: Supports
		WH4000	Wildlife And Wildlife Habitat: Impact Of Proposal And Alternatives
		WQ4000	Water Resources: Impact Of Proposal And Alternatives
	319	GP1200	General Project: Opposes
		HH4000	Human Health and Safety: Impact of Proposal and Alternatives
		VE4000	Visitor Experience: Impact Of Proposal And Alternatives
	356	AL1100	No Action Alternative: Supports
		VQ4000	Visual Quality: Impact of Proposal and Alternatives
		WH4000	Wildlife And Wildlife Habitat: Impact Of Proposal And Alternatives
		WQ4000	Water Resources: Impact Of Proposal And Alternatives
	454	AL1100	No Action Alternative: Supports
		WH4000	Wildlife And Wildlife Habitat: Impact Of Proposal And Alternatives
	552	AL1100	No Action Alternative: Supports
		HH4000	Human Health and Safety: Impact of Proposal and Alternatives
		VE4000	Visitor Experience: Impact Of Proposal And Alternatives
		VQ4000	Visual Quality: Impact of Proposal and Alternatives
		VR4000	Vegetation And Riparian Areas: Impact Of Proposal And Alternatives
	587	AL1100	No Action Alternative: Supports
		AL1910	Action Alternative 2: Oppose
		AL2500	Suggest New Action Alternative

Organization	Corr. ID	Code	Description
Sierra Club (continued)		AQ4000	Air Quality: Impact Of Proposal And Alternatives
		IN4000	Infrastructure: Impact of Proposal and Alternatives
		NA1100	Need for Analysis: Cumulative Impacts
		VQ4000	Visual Quality: Impact of Proposal and Alternatives
		VR4000	Vegetation And Riparian Areas: Impact Of Proposal And Alternatives
		WH4000	Wildlife And Wildlife Habitat: Impact Of Proposal And Alternatives
		WQ4000	Water Resources: Impact Of Proposal And Alternatives
	610	AL1100	No Action Alternative: Supports
		AT1100	Appalachian Trail: Comments Specific to Park
		TE4000	Threatened And Endangered Species: Impact Of Proposal And Alternatives
		WQ4000	Water Resources: Impact Of Proposal And Alternatives
	664	AL1100	No Action Alternative: Supports
	689	AL1100	No Action Alternative: Supports
	697	AP1100	Applicant's Proposal: Question Need for the Proposed Project
	702	AL1100	No Action Alternative: Supports
	712	GP1200	General Project: Opposes
	720	AL1100	No Action Alternative: Supports
	737	AL1100	No Action Alternative: Supports
		AL2500	Suggest New Action Alternative
		AP1100	Applicant's Proposal: Question Need for the Proposed Project
		AT1100	Appalachian Trail: Comments Specific to Park
	744	AL1100	No Action Alternative: Supports
		NP4000	National Park Service/Park Mission: Impact of Proposal and Alternatives
	759	BL1100	Blank Comment
	760	AL2500	Suggest New Action Alternative
		AP1100	Applicant's Proposal: Question Need for the Proposed Project
		AT1100	Appalachian Trail: Comments Specific to Park
	781	AL1100	No Action Alternative: Supports
	782	AL1100	No Action Alternative: Supports

Organization	Corr. ID	Code	Description
Sierra Club (continued)		AP1100	Applicant's Proposal: Question Need for the Proposed Project
	784	BL1100	Blank Comment
	786	AL1100	No Action Alternative: Supports
		AT1100	Appalachian Trail: Comments Specific to Park
	800	GP1200	General Project: Opposes
	814	BL1100	Blank Comment
	824	AL1100	No Action Alternative: Supports
		SC1100	Scope Of the Analysis
	865	AL1100	No Action Alternative: Supports
		AP1100	Applicant's Proposal: Question Need for the Proposed Project
		AT1100	Appalachian Trail: Comments Specific to Park
		VQ4000	Visual Quality: Impact of Proposal and Alternatives
	867	AL2500	Suggest New Action Alternative
		AP1100	Applicant's Proposal: Question Need for the Proposed Project
	877	AL1100	No Action Alternative: Supports
		AT1100	Appalachian Trail: Comments Specific to Park
	881	BL1100	Blank Comment
	886	AL1100	No Action Alternative: Supports
		AP1100	Applicant's Proposal: Question Need for the Proposed Project
		AT1100	Appalachian Trail: Comments Specific to Park
	887	AL1100	No Action Alternative: Supports
	892	BL1100	Blank Comment
	913	AL1100	No Action Alternative: Supports
		AL2500	Suggest New Action Alternative
		AT1100	Appalachian Trail: Comments Specific to Park
	919	BL1100	Blank Comment
	928	BL1100	Blank Comment
	930	AP1100	Applicant's Proposal: Question Need for the Proposed Project
		GP1200	General Project: Opposes
		VQ4000	Visual Quality: Impact of Proposal and Alternatives
	931	BL1100	Blank Comment

Organization	Corr. ID	Code	Description
Sierra Club (continued)	938	AL1100	No Action Alternative: Supports
		AL2500	Suggest New Action Alternative
		AQ4000	Air Quality: Impact Of Proposal And Alternatives
	941	AL1100	No Action Alternative: Supports
		AL2500	Suggest New Action Alternative
		AP1100	Applicant's Proposal: Question Need for the Proposed Project
		AT1100	Appalachian Trail: Comments Specific to Park
	965	AL1100	No Action Alternative: Supports
		AL2500	Suggest New Action Alternative
		AT1100	Appalachian Trail: Comments Specific to Park
	966	AL1100	No Action Alternative: Supports
		AL2500	Suggest New Action Alternative
		AP1100	Applicant's Proposal: Question Need for the Proposed Project
		AT1100	Appalachian Trail: Comments Specific to Park
	971	AL1100	No Action Alternative: Supports
		AT1100	Appalachian Trail: Comments Specific to Park
		WH4000	Wildlife And Wildlife Habitat: Impact Of Proposal And Alternatives
	1030	AL1100	No Action Alternative: Supports
		AP1100	Applicant's Proposal: Question Need for the Proposed Project
		VQ4000	Visual Quality: Impact of Proposal and Alternatives
	1041	AL1100	No Action Alternative: Supports
		AL2500	Suggest New Action Alternative
		AP1100	Applicant's Proposal: Question Need for the Proposed Project
		AT1100	Appalachian Trail: Comments Specific to Park
	1042	AL1100	No Action Alternative: Supports
		AL2500	Suggest New Action Alternative
		AP1100	Applicant's Proposal: Question Need for the Proposed Project
		AT1100	Appalachian Trail: Comments Specific to Park
	1052	AL1100	No Action Alternative: Supports
		AL2500	Suggest New Action Alternative

Organization	Corr. ID	Code	Description
Sierra Club (continued)		AT1100	Appalachian Trail: Comments Specific to Park
	1074	AL1100	No Action Alternative: Supports
		AL1910	Action Alternative 2: Oppose
	1077	BL1100	Blank Comment
	1085	AL1100	No Action Alternative: Supports
	1087	AL1100	No Action Alternative: Supports
	1102	AL1100	No Action Alternative: Supports
		AP1100	Applicant's Proposal: Question Need for the Proposed Project
		VQ4000	Visual Quality: Impact of Proposal and Alternatives
	1107	AL1100	No Action Alternative: Supports
	1114	AL1100	No Action Alternative: Supports
	1115	AL1100	No Action Alternative: Supports
	1116	AL1100	No Action Alternative: Supports
	1153	AL1100	No Action Alternative: Supports
		AL2500	Suggest New Action Alternative
		AP1100	Applicant's Proposal: Question Need for the Proposed Project
	1175	AL1100	No Action Alternative: Supports
		WQ4000	Water Resources: Impact Of Proposal And Alternatives
	1181	GP1200	General Project: Opposes
	1227	AL1100	No Action Alternative: Supports
	453	AL1100	No Action Alternative: Supports
	705	AL2500	Suggest New Action Alternative
	876	AL1100	No Action Alternative: Supports
		AL2500	Suggest New Action Alternative
	1086	AL1100	No Action Alternative: Supports
		NP4000	National Park Service/Park Mission: Impact of Proposal and Alternatives
		VQ4000	Visual Quality: Impact of Proposal and Alternatives
		VR4000	Vegetation And Riparian Areas: Impact Of Proposal And Alternatives
		WH4000	Wildlife And Wildlife Habitat: Impact Of Proposal And Alternatives
		WQ4000	Water Resources: Impact Of Proposal And Alternatives
	1089	AL1100	No Action Alternative: Supports



Organization	Corr. ID	Code	Description
Sierra Club (continued)	1223	AL1100	No Action Alternative: Supports
		AQ4000	Air Quality: Impact Of Proposal And Alternatives
		CC4000	Climate Change: Impact of Proposal and Alternatives
		WQ4000	Water Resources: Impact Of Proposal And Alternatives
	464	AL1100	No Action Alternative: Supports
		AP1100	Applicant's Proposal: Question Need for the Proposed Project
		AQ4000	Air Quality: Impact Of Proposal And Alternatives
	722	AP1100	Applicant's Proposal: Question Need for the Proposed Project
	820	AL1100	No Action Alternative: Supports
		AL2500	Suggest New Action Alternative
		AP1100	Applicant's Proposal: Question Need for the Proposed Project
		AT1100	Appalachian Trail: Comments Specific to Park
	1069	GP1200	General Project: Opposes
Sierra Club, Natural Resources Defense Council, National Parks Conservation Association, National Audubon Society, NRDC, NPCA, Audubon	752	AL1100	No Action Alternative: Supports
		AT1100	Appalachian Trail: Comments Specific to Park
		NP4000	National Park Service/Park Mission: Impact of Proposal and Alternatives
		VQ4000	Visual Quality: Impact of Proposal and Alternatives
Sierra Club, New Jersey	1143	AL1100	No Action Alternative: Supports
		AQ4000	Air Quality: Impact Of Proposal And Alternatives
		VQ4000	Visual Quality: Impact of Proposal and Alternatives
		WQ4000	Water Resources: Impact Of Proposal And Alternatives
	982	AL1100	No Action Alternative: Supports
		AL2500	Suggest New Action Alternative
		AP1200	Applicant's Proposal: Reliability Standards
		AQ4000	Air Quality: Impact Of Proposal And Alternatives
		AT1100	Appalachian Trail: Comments Specific to Park

Organization	Corr. ID	Code	Description
Sierra Club, North Jersey Group	564	AL1100	No Action Alternative: Supports
		NP4000	National Park Service/Park Mission: Impact of Proposal and Alternatives
Sierra Club, Pennsylvania Chapter	512	AL1100	No Action Alternative: Supports
		AP1100	Applicant's Proposal: Question Need for the Proposed Project
		AQ4000	Air Quality: Impact Of Proposal And Alternatives
		CC4000	Climate Change: Impact of Proposal and Alternatives
		CR4000	Cultural Resources: Impact Of Proposal And Alternatives
		ER4000	Energy Resources: Impact of Proposal and Alternatives
		GR4000	Geologic Resources: Impact Of Proposal And Alternatives
		HH4000	Human Health and Safety: Impact of Proposal and Alternatives
		SE4000	Socioeconomics: Impact Of Proposal And Alternatives
		VE4000	Visitor Experience: Impact Of Proposal And Alternatives
		VQ4000	Visual Quality: Impact of Proposal and Alternatives
		VR4000	Vegetation And Riparian Areas: Impact Of Proposal And Alternatives
		WH4000	Wildlife And Wildlife Habitat: Impact Of Proposal And Alternatives
		WQ4000	Water Resources: Impact Of Proposal And Alternatives
Sierra Club, Skylands	195	AL1100	No Action Alternative: Supports
		AL2500	Suggest New Action Alternative
		AP1100	Applicant's Proposal: Question Need for the Proposed Project
		AP1200	Applicant's Proposal: Reliability Standards
		NP4000	National Park Service/Park Mission: Impact of Proposal and Alternatives
		WQ4000	Water Resources: Impact Of Proposal And Alternatives
Stewards of Park History	525	AL1910	Action Alternative 2: Oppose
		AT1100	Appalachian Trail: Comments Specific to Park
		TE4000	Threatened And Endangered Species: Impact Of Proposal And Alternatives

Organization	Corr. ID	Code	Description
Stewards of Park History (continued)		VQ4000	Visual Quality: Impact of Proposal and Alternatives
		WQ4000	Water Resources: Impact Of Proposal And Alternatives
Stony Brook Inn Bed and Breakfast owner	955	AL1100	No Action Alternative: Supports
		AT1100	Appalachian Trail: Comments Specific to Park
		WH4000	Wildlife And Wildlife Habitat: Impact Of Proposal And Alternatives
Stop The Lines	322	AL1100	No Action Alternative: Supports
		AP1100	Applicant's Proposal: Question Need for the Proposed Project
		ER4000	Energy Resources: Impact of Proposal and Alternatives
		GP1200	General Project: Opposes
	1156	AL1100	No Action Alternative: Supports
		AL2500	Suggest New Action Alternative
		GP1200	General Project: Opposes
		SE4000	Socioeconomics: Impact Of Proposal And Alternatives
		VE4000	Visitor Experience: Impact Of Proposal And Alternatives
		VQ4000	Visual Quality: Impact of Proposal and Alternatives
	1209	AL1100	No Action Alternative: Supports
		AQ4000	Air Quality: Impact Of Proposal And Alternatives
		GP1200	General Project: Opposes
		VQ4000	Visual Quality: Impact of Proposal and Alternatives
		WQ4000	Water Resources: Impact Of Proposal And Alternatives
	1208	AP1100	Applicant's Proposal: Question Need for the Proposed Project
		HH4000	Human Health and Safety: Impact of Proposal and Alternatives
	461	AL1100	No Action Alternative: Supports
	544	AL1100	No Action Alternative: Supports
		VE4000	Visitor Experience: Impact Of Proposal And Alternatives
	993	AL1100	No Action Alternative: Supports
		AL2500	Suggest New Action Alternative
		AP1100	Applicant's Proposal: Question Need for the Proposed Project

Organization	Corr. ID	Code	Description
Stop The Lines (continued)		IN4000	Infrastructure: Impact of Proposal and Alternatives
	1164	AL1100	No Action Alternative: Supports
		AL2500	Suggest New Action Alternative
		AP1100	Applicant's Proposal: Question Need for the Proposed Project
		SE4000	Socioeconomics: Impact Of Proposal And Alternatives
		VQ4000	Visual Quality: Impact of Proposal and Alternatives
	1210	AL2500	Suggest New Action Alternative
		GP1200	General Project: Opposes
		VQ4000	Visual Quality: Impact of Proposal and Alternatives
Sussex County Bird Club	1099	AL2200	Action Alternative 5: Support
Taxpayer/Ratepayer of New Jersey	1027	AL2500	Suggest New Action Alternative
this site	1147	BL1100	Blank Comment
Trail rider and hiker	285	AL1100	No Action Alternative: Supports
		AP1100	Applicant's Proposal: Question Need for the Proposed Project
		VQ4000	Visual Quality: Impact of Proposal and Alternatives
Transition Newton	203	AL1100	No Action Alternative: Supports
		AL2500	Suggest New Action Alternative
		AT1100	Appalachian Trail: Comments Specific to Park
		CC4000	Climate Change: Impact of Proposal and Alternatives
		GP1200	General Project: Opposes
		SU1100	Project Sustainability
		VR4000	Vegetation And Riparian Areas: Impact Of Proposal And Alternatives
		WQ4000	Water Resources: Impact Of Proposal And Alternatives
	336	AL1100	No Action Alternative: Supports
		AL2500	Suggest New Action Alternative
		TE4000	Threatened And Endangered Species: Impact Of Proposal And Alternatives
		VE4000	Visitor Experience: Impact Of Proposal And Alternatives
		VQ4000	Visual Quality: Impact of Proposal and Alternatives
		VR4000	Vegetation And Riparian Areas: Impact Of Proposal And Alternatives
		WQ4000	Water Resources: Impact Of Proposal And Alternatives

Organization	Corr. ID	Code	Description
U.S. House of Representatives	1129	AL1900	Action Alternative 2: Support
US Army	171	AL1900	Action Alternative 2: Support
Union County (New Jersey) Peace Council	1171	BL1100	Blank Comment
Unitarian Universalist Fellowship of Newton	207	AL1100	No Action Alternative: Supports
		CR4000	Cultural Resources: Impact Of Proposal And Alternatives
		GP1200	General Project: Opposes
		GR4000	Geologic Resources: Impact Of Proposal And Alternatives
		IN4000	Infrastructure: Impact of Proposal and Alternatives
		VR4000	Vegetation And Riparian Areas: Impact Of Proposal And Alternatives
		WQ4000	Water Resources: Impact Of Proposal And Alternatives
Volk Family	1	AL1900	Action Alternative 2: Support
		SE4000	Socioeconomics: Impact Of Proposal And Alternatives
Walpack Historical Society	26	CR4000	Cultural Resources: Impact Of Proposal And Alternatives
		GP1200	General Project: Opposes
	656	AL1100	No Action Alternative: Supports
		SC1100	Scope Of the Analysis
		VE4000	Visitor Experience: Impact Of Proposal And Alternatives
		VR4000	Vegetation And Riparian Areas: Impact Of Proposal And Alternatives
		WH4000	Wildlife And Wildlife Habitat: Impact Of Proposal And Alternatives
Warren Village Condo Association	954	AL1410	Alternative Route C: Opposes
		AL1900	Action Alternative 2: Support
		AL2310	Action Alternative 6: Oppose
		AL2410	Action Alternative 7: Oppose
Weiss Farm, LP	184	AL2210	Action Alternative 5: Oppose
		SE4000	Socioeconomics: Impact Of Proposal And Alternatives

Organization	Corr. ID	Code	Description
Westtown School	837	AL1100	No Action Alternative: Supports
		AP1100	Applicant's Proposal: Question Need for the Proposed Project
Wilderness Society	1117	BL1100	Blank Comment
N/A	2	AL1100	No Action Alternative: Supports
		AP1100	Applicant's Proposal: Question Need for the Proposed Project
		VQ4000	Visual Quality: Impact of Proposal and Alternatives
	3	AL1900	Action Alternative 2: Support
		AT1100	Appalachian Trail: Comments Specific to Park
	6	AL1100	No Action Alternative: Supports
		AL2500	Suggest New Action Alternative
		AP1100	Applicant's Proposal: Question Need for the Proposed Project
	7	AL1100	No Action Alternative: Supports
		AT1100	Appalachian Trail: Comments Specific to Park
	9	AL1100	No Action Alternative: Supports
		AL2500	Suggest New Action Alternative
	10	AL1900	Action Alternative 2: Support
	11	AL1100	No Action Alternative: Supports
		AL2500	Suggest New Action Alternative
		AP1100	Applicant's Proposal: Question Need for the Proposed Project
		ER4000	Energy Resources: Impact of Proposal and Alternatives
		TE4000	Threatened And Endangered Species: Impact Of Proposal And Alternatives
		WQ4000	Water Resources: Impact Of Proposal And Alternatives
	12	AL1410	Alternative Route C: Opposes
		AL1900	Action Alternative 2: Support
		VR4000	Vegetation And Riparian Areas: Impact Of Proposal And Alternatives
	13	AL1410	Alternative Route C: Opposes
	14	AL1410	Alternative Route C: Opposes
		AL1900	Action Alternative 2: Support
		AL2410	Action Alternative 7: Oppose
		AT1100	Appalachian Trail: Comments Specific to Park

Organization	Corr. ID	Code	Description
N/A (continued)		VQ4000	Visual Quality: Impact of Proposal and Alternatives
	16	AL2400	Action Alternative 7: Support
	17	AL1100	No Action Alternative: Supports
		VR4000	Vegetation And Riparian Areas: Impact Of Proposal And Alternatives
	19	AL1100	No Action Alternative: Supports
		AL2200	Action Alternative 5: Support
	20	AL1900	Action Alternative 2: Support
		SE4000	Socioeconomics: Impact Of Proposal And Alternatives
	21	AL1900	Action Alternative 2: Support
		AP1200	Applicant's Proposal: Reliability Standards
		SE4000	Socioeconomics: Impact Of Proposal And Alternatives
	22	AL1900	Action Alternative 2: Support
	23	AL1900	Action Alternative 2: Support
	24	AL2210	Action Alternative 5: Oppose
		AL2310	Action Alternative 6: Oppose
		AL2410	Action Alternative 7: Oppose
		VR4000	Vegetation And Riparian Areas: Impact Of Proposal And Alternatives
		WQ4000	Water Resources: Impact Of Proposal And Alternatives
	25	AL1900	Action Alternative 2: Support
	27	GP1200	General Project: Opposes
	28	GP1200	General Project: Opposes
	29	GP1200	General Project: Opposes
	32	AL1100	No Action Alternative: Supports
		AQ4000	Air Quality: Impact Of Proposal And Alternatives
		SE4000	Socioeconomics: Impact Of Proposal And Alternatives
		TE4000	Threatened And Endangered Species: Impact Of Proposal And Alternatives
		WH4000	Wildlife And Wildlife Habitat: Impact Of Proposal And Alternatives
		WQ4000	Water Resources: Impact Of Proposal And Alternatives
	33	AP1100	Applicant's Proposal: Question Need for the Proposed Project
		GP1200	General Project: Opposes
	34	GP1200	General Project: Opposes

Organization	Corr. ID	Code	Description
N/A (continued)	35	AQ4000	Air Quality: Impact Of Proposal And Alternatives
		GP1200	General Project: Opposes
	36	AL1100	No Action Alternative: Supports
	37	AL1100	No Action Alternative: Supports
	38	AL2400	Action Alternative 7: Support
		VR4000	Vegetation And Riparian Areas: Impact Of Proposal And Alternatives
	39	AL1100	No Action Alternative: Supports
		AQ4000	Air Quality: Impact Of Proposal And Alternatives
		CR4000	Cultural Resources: Impact Of Proposal And Alternatives
		TE4000	Threatened And Endangered Species: Impact Of Proposal And Alternatives
		VQ4000	Visual Quality: Impact of Proposal and Alternatives
		WH4000	Wildlife And Wildlife Habitat: Impact Of Proposal And Alternatives
		WQ4000	Water Resources: Impact Of Proposal And Alternatives
	41	AL1410	Alternative Route C: Opposes
	42	AL1410	Alternative Route C: Opposes
		AL1900	Action Alternative 2: Support
	43	AL1410	Alternative Route C: Opposes
		WQ4000	Water Resources: Impact Of Proposal And Alternatives
	44	AL1100	No Action Alternative: Supports
		SE4000	Socioeconomics: Impact Of Proposal And Alternatives
	46	AL1900	Action Alternative 2: Support
	47	AL1100	No Action Alternative: Supports
	49	AL1100	No Action Alternative: Supports
		AP1100	Applicant's Proposal: Question Need for the Proposed Project
		AP1200	Applicant's Proposal: Reliability Standards
		AQ4000	Air Quality: Impact Of Proposal And Alternatives
		WQ4000	Water Resources: Impact Of Proposal And Alternatives
	51	AL1900	Action Alternative 2: Support
	52	AL1900	Action Alternative 2: Support
	53	GP1200	General Project: Opposes
	54	AL1900	Action Alternative 2: Support



Organization	Corr. ID	Code	Description
N/A (continued)		AL2210	Action Alternative 5: Oppose
		AL2300	Action Alternative 6: Support
		AL2400	Action Alternative 7: Support
	55	AL1900	Action Alternative 2: Support
	56	AL1900	Action Alternative 2: Support
	57	AL2200	Action Alternative 5: Support
	58	AL1900	Action Alternative 2: Support
	59	AL1900	Action Alternative 2: Support
	60	AL1900	Action Alternative 2: Support
	61	AL1900	Action Alternative 2: Support
	62	AL1900	Action Alternative 2: Support
	63	HH4000	Human Health and Safety: Impact of Proposal and Alternatives
	64	AL1920	Action Alternative 2: Suggest Change to Alternative
	65	AL1900	Action Alternative 2: Support
	66	AL2310	Action Alternative 6: Oppose
		AL2410	Action Alternative 7: Oppose
	67	AL1910	Action Alternative 2: Oppose
		VE4000	Visitor Experience: Impact Of Proposal And Alternatives
	68	AL1900	Action Alternative 2: Support
	69	AL1900	Action Alternative 2: Support
	70	AL1900	Action Alternative 2: Support
		AL2210	Action Alternative 5: Oppose
	71	AL1900	Action Alternative 2: Support
	72	AL1900	Action Alternative 2: Support
	73	GP1200	General Project: Opposes
	74	AL1900	Action Alternative 2: Support
	75	AL1900	Action Alternative 2: Support
		AL2210	Action Alternative 5: Oppose
	76	AL2210	Action Alternative 5: Oppose
	77	AL2110	Action Alternative 4: Oppose
	78	AL2310	Action Alternative 6: Oppose
		AL2410	Action Alternative 7: Oppose
		HH4000	Human Health and Safety: Impact of Proposal and Alternatives

Organization	Corr. ID	Code	Description
N/A (continued)	79	AL1900	Action Alternative 2: Support
	80	AL1100	No Action Alternative: Supports
	81	AL1900	Action Alternative 2: Support
	82	AL1900	Action Alternative 2: Support
	83	AL1900	Action Alternative 2: Support
		VQ4000	Visual Quality: Impact of Proposal and Alternatives
	84	AL1900	Action Alternative 2: Support
	85	AL1900	Action Alternative 2: Support
		AL2210	Action Alternative 5: Oppose
		VQ4000	Visual Quality: Impact of Proposal and Alternatives
	86	AL1900	Action Alternative 2: Support
	87	AL1900	Action Alternative 2: Support
	88	AL1900	Action Alternative 2: Support
	90	AL1900	Action Alternative 2: Support
	91	AL1900	Action Alternative 2: Support
		AP1200	Applicant's Proposal: Reliability Standards
	92	AL1900	Action Alternative 2: Support
		SE4000	Socioeconomics: Impact Of Proposal And Alternatives
	93	AL1900	Action Alternative 2: Support
	94	AL1900	Action Alternative 2: Support
	95	AL1900	Action Alternative 2: Support
	96	AL1900	Action Alternative 2: Support
		AL2210	Action Alternative 5: Oppose
	97	AL1900	Action Alternative 2: Support
	98	AL1900	Action Alternative 2: Support
		HH4000	Human Health and Safety: Impact of Proposal and Alternatives
	99	AL1900	Action Alternative 2: Support
		HH4000	Human Health and Safety: Impact of Proposal and Alternatives
	100	AL1900	Action Alternative 2: Support
	101	AL1900	Action Alternative 2: Support
		VQ4000	Visual Quality: Impact of Proposal and Alternatives
	102	AL1900	Action Alternative 2: Support
	103	AL1900	Action Alternative 2: Support
	104	AL1900	Action Alternative 2: Support

Organization	Corr. ID	Code	Description
N/A (continued)		AL2000	Action Alternative 3: Support
		AL2310	Action Alternative 6: Oppose
		AL2410	Action Alternative 7: Oppose
	105	AL1900	Action Alternative 2: Support
		AL2210	Action Alternative 5: Oppose
		AP1200	Applicant's Proposal: Reliability Standards
	106	AL1900	Action Alternative 2: Support
		AL2210	Action Alternative 5: Oppose
		SE4000	Socioeconomics: Impact Of Proposal And Alternatives
	107	AL1900	Action Alternative 2: Support
	108	AL1900	Action Alternative 2: Support
	109	AL1900	Action Alternative 2: Support
	110	AL1900	Action Alternative 2: Support
		AL2210	Action Alternative 5: Oppose
		SE4000	Socioeconomics: Impact Of Proposal And Alternatives
		VQ4000	Visual Quality: Impact of Proposal and Alternatives
	111	GP1200	General Project: Opposes
	112	AL1900	Action Alternative 2: Support
	113	AL1410	Alternative Route C: Opposes
		AP1100	Applicant's Proposal: Question Need for the Proposed Project
		SE4000	Socioeconomics: Impact Of Proposal And Alternatives
	114	AL1900	Action Alternative 2: Support
		AL2210	Action Alternative 5: Oppose
		CR4000	Cultural Resources: Impact Of Proposal And Alternatives
		WH4000	Wildlife And Wildlife Habitat: Impact Of Proposal And Alternatives
	115	AL2310	Action Alternative 6: Oppose
		AL2410	Action Alternative 7: Oppose
		VQ4000	Visual Quality: Impact of Proposal and Alternatives
	116	AL1900	Action Alternative 2: Support
		AL2310	Action Alternative 6: Oppose
		AL2410	Action Alternative 7: Oppose
	117	AL2010	Action Alternative 3: Oppose
		SE4000	Socioeconomics: Impact Of Proposal And Alternatives

Organization	Corr. ID	Code	Description
N/A (continued)		VQ4000	Visual Quality: Impact of Proposal and Alternatives
	118	AL1900	Action Alternative 2: Support
	119	AL2210	Action Alternative 5: Oppose
		HH4000	Human Health and Safety: Impact of Proposal and Alternatives
		WH4000	Wildlife And Wildlife Habitat: Impact Of Proposal And Alternatives
	120	AL1900	Action Alternative 2: Support
		SE4000	Socioeconomics: Impact Of Proposal And Alternatives
	121	AL2210	Action Alternative 5: Oppose
	122	AL1910	Action Alternative 2: Oppose
		CR4000	Cultural Resources: Impact Of Proposal And Alternatives
	123	AL1900	Action Alternative 2: Support
	124	AL1900	Action Alternative 2: Support
		AP1200	Applicant's Proposal: Reliability Standards
		ER4000	Energy Resources: Impact of Proposal and Alternatives
	125	AL1900	Action Alternative 2: Support
	126	AL1900	Action Alternative 2: Support
	127	AL1900	Action Alternative 2: Support
	128	AL1900	Action Alternative 2: Support
	129	AL1410	Alternative Route C: Opposes
		AL1900	Action Alternative 2: Support
		AL2310	Action Alternative 6: Oppose
		AL2410	Action Alternative 7: Oppose
	130	AL2310	Action Alternative 6: Oppose
		AL2410	Action Alternative 7: Oppose
		SE4000	Socioeconomics: Impact Of Proposal And Alternatives
		VQ4000	Visual Quality: Impact of Proposal and Alternatives
	131	AL2210	Action Alternative 5: Oppose
		AL2310	Action Alternative 6: Oppose
		AL2410	Action Alternative 7: Oppose
		SE4000	Socioeconomics: Impact Of Proposal And Alternatives
	132	AL1900	Action Alternative 2: Support
	133	AL1900	Action Alternative 2: Support
	134	AL1900	Action Alternative 2: Support

Organization	Corr. ID	Code	Description
N/A (continued)		AL2210	Action Alternative 5: Oppose
	135	AL1900	Action Alternative 2: Support
		AP1100	Applicant's Proposal: Question Need for the Proposed Project
	136	GP1200	General Project: Opposes
	137	AL1100	No Action Alternative: Supports
		GP1200	General Project: Opposes
	138	GP1100	General Project: Supports
	139	AL1100	No Action Alternative: Supports
		GP1200	General Project: Opposes
	140	AL1900	Action Alternative 2: Support
	141	AL1900	Action Alternative 2: Support
	142	HH4000	Human Health and Safety: Impact of Proposal and Alternatives
	144	AL1900	Action Alternative 2: Support
	145	AL1900	Action Alternative 2: Support
		AL2310	Action Alternative 6: Oppose
		AL2410	Action Alternative 7: Oppose
	146	AL1900	Action Alternative 2: Support
		IN4000	Infrastructure: Impact of Proposal and Alternatives
	147	AL1910	Action Alternative 2: Oppose
		AL2100	Action Alternative 4: Support
		AL2200	Action Alternative 5: Support
		AL2300	Action Alternative 6: Support
		AL2400	Action Alternative 7: Support
	148	AL1900	Action Alternative 2: Support
		AL2210	Action Alternative 5: Oppose
	150	AL1100	No Action Alternative: Supports
		AL2500	Suggest New Action Alternative
		AQ4000	Air Quality: Impact Of Proposal And Alternatives
		IN4000	Infrastructure: Impact of Proposal and Alternatives
		VR4000	Vegetation And Riparian Areas: Impact Of Proposal And Alternatives
	151	AL1900	Action Alternative 2: Support
		AT1100	Appalachian Trail: Comments Specific to Park

Organization	Corr. ID	Code	Description
N/A (continued)		VE4000	Visitor Experience: Impact Of Proposal And Alternatives
		VQ4000	Visual Quality: Impact of Proposal and Alternatives
	154	AL1900	Action Alternative 2: Support
		AL2210	Action Alternative 5: Oppose
	155	AL2210	Action Alternative 5: Oppose
		ER4000	Energy Resources: Impact of Proposal and Alternatives
		HH4000	Human Health and Safety: Impact of Proposal and Alternatives
	156	AL1900	Action Alternative 2: Support
	158	AL2210	Action Alternative 5: Oppose
		AL2400	Action Alternative 7: Support
		SE4000	Socioeconomics: Impact Of Proposal And Alternatives
		VQ4000	Visual Quality: Impact of Proposal and Alternatives
	159	WH4000	Wildlife And Wildlife Habitat: Impact Of Proposal And Alternatives
	160	AL1900	Action Alternative 2: Support
		AL2200	Action Alternative 5: Support
		AL2310	Action Alternative 6: Oppose
		AL2410	Action Alternative 7: Oppose
		HH4000	Human Health and Safety: Impact of Proposal and Alternatives
		SE4000	Socioeconomics: Impact Of Proposal And Alternatives
	162	AL1900	Action Alternative 2: Support
	163	AL1910	Action Alternative 2: Oppose
		HH4000	Human Health and Safety: Impact of Proposal and Alternatives
	164	AL1900	Action Alternative 2: Support
		AL2210	Action Alternative 5: Oppose
	165	AL2210	Action Alternative 5: Oppose
		HH4000	Human Health and Safety: Impact of Proposal and Alternatives
	166	AL2400	Action Alternative 7: Support
	167	AL1910	Action Alternative 2: Oppose
		VQ4000	Visual Quality: Impact of Proposal and Alternatives
	168	AL1900	Action Alternative 2: Support

Organization	Corr. ID	Code	Description
N/A (continued)	169	AL1100	No Action Alternative: Supports
		AL2500	Suggest New Action Alternative
	170	AL1100	No Action Alternative: Supports
	172	AL1900	Action Alternative 2: Support
		AL2210	Action Alternative 5: Oppose
	173	AL1910	Action Alternative 2: Oppose
		AP1100	Applicant's Proposal: Question Need for the Proposed Project
		NP4000	National Park Service/Park Mission: Impact of Proposal and Alternatives
	174	AL1100	No Action Alternative: Supports
		AL2500	Suggest New Action Alternative
		AP1100	Applicant's Proposal: Question Need for the Proposed Project
		AT1100	Appalachian Trail: Comments Specific to Park
		VQ4000	Visual Quality: Impact of Proposal and Alternatives
	175	AL2500	Suggest New Action Alternative
		AP1100	Applicant's Proposal: Question Need for the Proposed Project
	178	AL2210	Action Alternative 5: Oppose
	179	AL2210	Action Alternative 5: Oppose
		HH4000	Human Health and Safety: Impact of Proposal and Alternatives
		SE4000	Socioeconomics: Impact Of Proposal And Alternatives
	180	AL1100	No Action Alternative: Supports
		ER4000	Energy Resources: Impact of Proposal and Alternatives
		HH4000	Human Health and Safety: Impact of Proposal and Alternatives
		SE4000	Socioeconomics: Impact Of Proposal And Alternatives
		TE4000	Threatened And Endangered Species: Impact Of Proposal And Alternatives
		VQ4000	Visual Quality: Impact of Proposal and Alternatives
		WQ4000	Water Resources: Impact Of Proposal And Alternatives
	181	AL1910	Action Alternative 2: Oppose
		AL2500	Suggest New Action Alternative

Organization	Corr. ID	Code	Description
N/A (continued)		AP1100	Applicant's Proposal: Question Need for the Proposed Project
		AP1200	Applicant's Proposal: Reliability Standards
		GP1200	General Project: Opposes
	183	AL1900	Action Alternative 2: Support
	185	AL1910	Action Alternative 2: Oppose
		HH4000	Human Health and Safety: Impact of Proposal and Alternatives
	186	GP1200	General Project: Opposes
	187	AL1900	Action Alternative 2: Support
	190	AL1900	Action Alternative 2: Support
		AL2310	Action Alternative 6: Oppose
		AL2410	Action Alternative 7: Oppose
	191	AL1910	Action Alternative 2: Oppose
		AL2300	Action Alternative 6: Support
		AL2400	Action Alternative 7: Support
	192	AL1100	No Action Alternative: Supports
		HH4000	Human Health and Safety: Impact of Proposal and Alternatives
		SE4000	Socioeconomics: Impact Of Proposal And Alternatives
		VQ4000	Visual Quality: Impact of Proposal and Alternatives
	193	AL1100	No Action Alternative: Supports
		AL2500	Suggest New Action Alternative
		HH4000	Human Health and Safety: Impact of Proposal and Alternatives
	194	AL1900	Action Alternative 2: Support
		AL2210	Action Alternative 5: Oppose
		GE4000	General Ecology: Impacts of Proposal and Alternatives
	202	AL1910	Action Alternative 2: Oppose
		AL2200	Action Alternative 5: Support
	204	AL1900	Action Alternative 2: Support
		AL2210	Action Alternative 5: Oppose
		SE4000	Socioeconomics: Impact Of Proposal And Alternatives
	208	AL1900	Action Alternative 2: Support
	211	AL2210	Action Alternative 5: Oppose



Organization	Corr. ID	Code	Description
N/A (continued)		HH4000	Human Health and Safety: Impact of Proposal and Alternatives
		SE4000	Socioeconomics: Impact Of Proposal And Alternatives
		VQ4000	Visual Quality: Impact of Proposal and Alternatives
	212	AL1900	Action Alternative 2: Support
		IN4000	Infrastructure: Impact of Proposal and Alternatives
		SE4000	Socioeconomics: Impact Of Proposal And Alternatives
	213	AL1910	Action Alternative 2: Oppose
		AL2100	Action Alternative 4: Support
		AL2200	Action Alternative 5: Support
	214	AL1900	Action Alternative 2: Support
	215	AL1900	Action Alternative 2: Support
	216	AL1900	Action Alternative 2: Support
		AP1200	Applicant's Proposal: Reliability Standards
		SE4000	Socioeconomics: Impact Of Proposal And Alternatives
	217	AL1900	Action Alternative 2: Support
	219	AL1900	Action Alternative 2: Support
	220	AL1900	Action Alternative 2: Support
	221	AL1900	Action Alternative 2: Support
	225	AL1900	Action Alternative 2: Support
	226	AL1900	Action Alternative 2: Support
	227	AL1900	Action Alternative 2: Support
	228	AL1100	No Action Alternative: Supports
		VQ4000	Visual Quality: Impact of Proposal and Alternatives
	237	AL1900	Action Alternative 2: Support
		AL2010	Action Alternative 3: Oppose
		AT1100	Appalachian Trail: Comments Specific to Park
		VQ4000	Visual Quality: Impact of Proposal and Alternatives
	238	AL1900	Action Alternative 2: Support
	241	AL1100	No Action Alternative: Supports
		AL2500	Suggest New Action Alternative
		AQ4000	Air Quality: Impact Of Proposal And Alternatives
		AT1100	Appalachian Trail: Comments Specific to Park
		NP4000	National Park Service/Park Mission: Impact of Proposal and Alternatives
		SE4000	Socioeconomics: Impact Of Proposal And Alternatives

Organization	Corr. ID	Code	Description
N/A (continued)		SU1100	Project Sustainability
	243	AL1100	No Action Alternative: Supports
		VQ4000	Visual Quality: Impact of Proposal and Alternatives
		VR4000	Vegetation And Riparian Areas: Impact Of Proposal And Alternatives
		WH4000	Wildlife And Wildlife Habitat: Impact Of Proposal And Alternatives
		WQ4000	Water Resources: Impact Of Proposal And Alternatives
	245	AL1900	Action Alternative 2: Support
		HH4000	Human Health and Safety: Impact of Proposal and Alternatives
		SE4000	Socioeconomics: Impact Of Proposal And Alternatives
		WH4000	Wildlife And Wildlife Habitat: Impact Of Proposal And Alternatives
	246	AL1900	Action Alternative 2: Support
	247	SE4000	Socioeconomics: Impact Of Proposal And Alternatives
	248	AL1900	Action Alternative 2: Support
		HH4000	Human Health and Safety: Impact of Proposal and Alternatives
		SE4000	Socioeconomics: Impact Of Proposal And Alternatives
	253	GP1200	General Project: Opposes
	254	AL1900	Action Alternative 2: Support
	255	GP1200	General Project: Opposes
	256	GP1200	General Project: Opposes
	257	AL1900	Action Alternative 2: Support
	258	AL1900	Action Alternative 2: Support
	259	AL1900	Action Alternative 2: Support
	260	GP1200	General Project: Opposes
		WH4000	Wildlife And Wildlife Habitat: Impact Of Proposal And Alternatives
	261	GP1200	General Project: Opposes
		VQ4000	Visual Quality: Impact of Proposal and Alternatives
		WQ4000	Water Resources: Impact Of Proposal And Alternatives
	263	GP1200	General Project: Opposes
	264	GP1200	General Project: Opposes

Organization	Corr. ID	Code	Description
N/A (continued)		TE4000	Threatened And Endangered Species: Impact Of Proposal And Alternatives
	265	GP1200	General Project: Opposes
		SE4000	Socioeconomics: Impact Of Proposal And Alternatives
		VE4000	Visitor Experience: Impact Of Proposal And Alternatives
	266	GP1200	General Project: Opposes
	267	CR4000	Cultural Resources: Impact Of Proposal And Alternatives
		GP1200	General Project: Opposes
	268	VE4000	Visitor Experience: Impact Of Proposal And Alternatives
	269	CC4000	Climate Change: Impact of Proposal and Alternatives
		GP1200	General Project: Opposes
	270	AL1900	Action Alternative 2: Support
		AL2210	Action Alternative 5: Oppose
		CR4000	Cultural Resources: Impact Of Proposal And Alternatives
		HH4000	Human Health and Safety: Impact of Proposal and Alternatives
		SE4000	Socioeconomics: Impact Of Proposal And Alternatives
	271	AL1900	Action Alternative 2: Support
		AL1920	Action Alternative 2: Suggest Change to Alternative
	272	GP1200	General Project: Opposes
		HH4000	Human Health and Safety: Impact of Proposal and Alternatives
		WH4000	Wildlife And Wildlife Habitat: Impact Of Proposal And Alternatives
		WQ4000	Water Resources: Impact Of Proposal And Alternatives
	276	AL1900	Action Alternative 2: Support
	277	AL1100	No Action Alternative: Supports
		AQ4000	Air Quality: Impact Of Proposal And Alternatives
		SE4000	Socioeconomics: Impact Of Proposal And Alternatives
		TE4000	Threatened And Endangered Species: Impact Of Proposal And Alternatives

Organization	Corr. ID	Code	Description
N/A (continued)		VR4000	Vegetation And Riparian Areas: Impact Of Proposal And Alternatives
		WH4000	Wildlife And Wildlife Habitat: Impact Of Proposal And Alternatives
		WQ4000	Water Resources: Impact Of Proposal And Alternatives
	278	AL1100	No Action Alternative: Supports
		AL2500	Suggest New Action Alternative
		AP1100	Applicant's Proposal: Question Need for the Proposed Project
		GE4000	General Ecology: Impacts of Proposal and Alternatives
		NP4000	National Park Service/Park Mission: Impact of Proposal and Alternatives
		VR4000	Vegetation And Riparian Areas: Impact Of Proposal And Alternatives
	279	AL1410	Alternative Route C: Opposes
		AL1800	Alternatives: Questions the Alternative Development Process
		AP1100	Applicant's Proposal: Question Need for the Proposed Project
		AT1100	Appalachian Trail: Comments Specific to Park
		GP1200	General Project: Opposes
		SA1100	Study Area: Increase Study Area
		SC1100	Scope Of the Analysis
		WH4000	Wildlife And Wildlife Habitat: Impact Of Proposal And Alternatives
	280	AL1410	Alternative Route C: Opposes
		AL1900	Action Alternative 2: Support
		SE4000	Socioeconomics: Impact Of Proposal And Alternatives
		VR4000	Vegetation And Riparian Areas: Impact Of Proposal And Alternatives
	283	AL1100	No Action Alternative: Supports
	291	AL1100	No Action Alternative: Supports
		VQ4000	Visual Quality: Impact of Proposal and Alternatives
	293	AL1100	No Action Alternative: Supports
		AL2500	Suggest New Action Alternative

Organization	Corr. ID	Code	Description
N/A (continued)		AP1100	Applicant's Proposal: Question Need for the Proposed Project
		HH4000	Human Health and Safety: Impact of Proposal and Alternatives
		VQ4000	Visual Quality: Impact of Proposal and Alternatives
	294	AL1100	No Action Alternative: Supports
		AL2500	Suggest New Action Alternative
		SC1100	Scope Of the Analysis
		TE4000	Threatened And Endangered Species: Impact Of Proposal And Alternatives
		VR4000	Vegetation And Riparian Areas: Impact Of Proposal And Alternatives
		WQ4000	Water Resources: Impact Of Proposal And Alternatives
	295	AL1900	Action Alternative 2: Support
		AL2310	Action Alternative 6: Oppose
		AL2410	Action Alternative 7: Oppose
		SE4000	Socioeconomics: Impact Of Proposal And Alternatives
	297	AP1100	Applicant's Proposal: Question Need for the Proposed Project
	299	AL1900	Action Alternative 2: Support
		AL2310	Action Alternative 6: Oppose
		AL2410	Action Alternative 7: Oppose
		SE4000	Socioeconomics: Impact Of Proposal And Alternatives
	301	AL1910	Action Alternative 2: Oppose
		VQ4000	Visual Quality: Impact of Proposal and Alternatives
		VR4000	Vegetation And Riparian Areas: Impact Of Proposal And Alternatives
		WH4000	Wildlife And Wildlife Habitat: Impact Of Proposal And Alternatives
	302	AL2500	Suggest New Action Alternative
		AP1100	Applicant's Proposal: Question Need for the Proposed Project
		GP1200	General Project: Opposes
	303	SE4000	Socioeconomics: Impact Of Proposal And Alternatives
	304	GR4000	Geologic Resources: Impact Of Proposal And Alternatives

Organization	Corr. ID	Code	Description
N/A (continued)		TE4000	Threatened And Endangered Species: Impact Of Proposal And Alternatives
		VR4000	Vegetation And Riparian Areas: Impact Of Proposal And Alternatives
		WH4000	Wildlife And Wildlife Habitat: Impact Of Proposal And Alternatives
	305	AL1100	No Action Alternative: Supports
		AL2500	Suggest New Action Alternative
		AP1100	Applicant's Proposal: Question Need for the Proposed Project
	306	AL2010	Action Alternative 3: Oppose
		AL2110	Action Alternative 4: Oppose
		AL2210	Action Alternative 5: Oppose
	316	GP1200	General Project: Opposes
		SE4000	Socioeconomics: Impact Of Proposal And Alternatives
		VQ4000	Visual Quality: Impact of Proposal and Alternatives
	321	AL1100	No Action Alternative: Supports
		TE4000	Threatened And Endangered Species: Impact Of Proposal And Alternatives
		VE4000	Visitor Experience: Impact Of Proposal And Alternatives
		VQ4000	Visual Quality: Impact of Proposal and Alternatives
		VR4000	Vegetation And Riparian Areas: Impact Of Proposal And Alternatives
		WQ4000	Water Resources: Impact Of Proposal And Alternatives
	323	AL1100	No Action Alternative: Supports
		AL2500	Suggest New Action Alternative
		AQ4000	Air Quality: Impact Of Proposal And Alternatives
		CR4000	Cultural Resources: Impact Of Proposal And Alternatives
		SU1100	Project Sustainability
		VQ4000	Visual Quality: Impact of Proposal and Alternatives
	324	AL1100	No Action Alternative: Supports
		HH4000	Human Health and Safety: Impact of Proposal and Alternatives
		SE4000	Socioeconomics: Impact Of Proposal And Alternatives

Organization	Corr. ID	Code	Description
N/A (continued)		WH4000	Wildlife And Wildlife Habitat: Impact Of Proposal And Alternatives
		WQ4000	Water Resources: Impact Of Proposal And Alternatives
	326	AL1900	Action Alternative 2: Support
	329	AL1100	No Action Alternative: Supports
	332	AL2500	Suggest New Action Alternative
		GP1200	General Project: Opposes
		VQ4000	Visual Quality: Impact of Proposal and Alternatives
	333	AL1100	No Action Alternative: Supports
		AL2500	Suggest New Action Alternative
		AP1100	Applicant's Proposal: Question Need for the Proposed Project
		AQ4000	Air Quality: Impact Of Proposal And Alternatives
		CC4000	Climate Change: Impact of Proposal and Alternatives
	335	GP1200	General Project: Opposes
	339	AL1100	No Action Alternative: Supports
		WH4000	Wildlife And Wildlife Habitat: Impact Of Proposal And Alternatives
	340	AL1910	Action Alternative 2: Oppose
		AP1100	Applicant's Proposal: Question Need for the Proposed Project
	341	AL1910	Action Alternative 2: Oppose
	342	AL1100	No Action Alternative: Supports
		TE4000	Threatened And Endangered Species: Impact Of Proposal And Alternatives
		VE4000	Visitor Experience: Impact Of Proposal And Alternatives
		VQ4000	Visual Quality: Impact of Proposal and Alternatives
		WQ4000	Water Resources: Impact Of Proposal And Alternatives
	343	AL1100	No Action Alternative: Supports
	345	AL1100	No Action Alternative: Supports
		AL2500	Suggest New Action Alternative
		AQ4000	Air Quality: Impact Of Proposal And Alternatives
		AT1100	Appalachian Trail: Comments Specific to Park
		ER4000	Energy Resources: Impact of Proposal and Alternatives
		VQ4000	Visual Quality: Impact of Proposal and Alternatives

Organization	Corr. ID	Code	Description
N/A (continued)		WQ4000	Water Resources: Impact Of Proposal And Alternatives
	346	AL1100	No Action Alternative: Supports
		AL2500	Suggest New Action Alternative
		ER4000	Energy Resources: Impact of Proposal and Alternatives
		TE4000	Threatened And Endangered Species: Impact Of Proposal And Alternatives
		VE4000	Visitor Experience: Impact Of Proposal And Alternatives
		VQ4000	Visual Quality: Impact of Proposal and Alternatives
		VR4000	Vegetation And Riparian Areas: Impact Of Proposal And Alternatives
		WQ4000	Water Resources: Impact Of Proposal And Alternatives
	347	AL1100	No Action Alternative: Supports
	351	AL1100	No Action Alternative: Supports
		AL2500	Suggest New Action Alternative
		AP1100	Applicant's Proposal: Question Need for the Proposed Project
		ER4000	Energy Resources: Impact of Proposal and Alternatives
		SC1100	Scope Of the Analysis
		TE4000	Threatened And Endangered Species: Impact Of Proposal And Alternatives
		VE4000	Visitor Experience: Impact Of Proposal And Alternatives
		VQ4000	Visual Quality: Impact of Proposal and Alternatives
		VR4000	Vegetation And Riparian Areas: Impact Of Proposal And Alternatives
		WQ4000	Water Resources: Impact Of Proposal And Alternatives
	352	AL1100	No Action Alternative: Supports
		AL2500	Suggest New Action Alternative
		ER4000	Energy Resources: Impact of Proposal and Alternatives
		SC1100	Scope Of the Analysis
		TE4000	Threatened And Endangered Species: Impact Of Proposal And Alternatives
		VE4000	Visitor Experience: Impact Of Proposal And Alternatives
		VQ4000	Visual Quality: Impact of Proposal and Alternatives



Organization	Corr. ID	Code	Description
N/A (continued)		VR4000	Vegetation And Riparian Areas: Impact Of Proposal And Alternatives
		WQ4000	Water Resources: Impact Of Proposal And Alternatives
	353	AL1100	No Action Alternative: Supports
		AT1100	Appalachian Trail: Comments Specific to Park
	354	AL2200	Action Alternative 5: Support
		AL2310	Action Alternative 6: Oppose
		AL2410	Action Alternative 7: Oppose
		HH4000	Human Health and Safety: Impact of Proposal and Alternatives
		SE4000	Socioeconomics: Impact Of Proposal And Alternatives
		VQ4000	Visual Quality: Impact of Proposal and Alternatives
		WH4000	Wildlife And Wildlife Habitat: Impact Of Proposal And Alternatives
		WQ4000	Water Resources: Impact Of Proposal And Alternatives
	355	AL1100	No Action Alternative: Supports
		AP1100	Applicant's Proposal: Question Need for the Proposed Project
	360	AL1100	No Action Alternative: Supports
	361	GP1200	General Project: Opposes
	363	AL1100	No Action Alternative: Supports
		AP1100	Applicant's Proposal: Question Need for the Proposed Project
	364	AL1100	No Action Alternative: Supports
	365	AL2310	Action Alternative 6: Oppose
		AL2410	Action Alternative 7: Oppose
		HH4000	Human Health and Safety: Impact of Proposal and Alternatives
		SE4000	Socioeconomics: Impact Of Proposal And Alternatives
	367	AL1100	No Action Alternative: Supports
	368	AL1100	No Action Alternative: Supports
		HH4000	Human Health and Safety: Impact of Proposal and Alternatives
		VQ4000	Visual Quality: Impact of Proposal and Alternatives
	369	AL1100	No Action Alternative: Supports

Organization	Corr. ID	Code	Description
N/A (continued)		GR4000	Geologic Resources: Impact Of Proposal And Alternatives
		WQ4000	Water Resources: Impact Of Proposal And Alternatives
	370	AL1100	No Action Alternative: Supports
		AL2500	Suggest New Action Alternative
		AP1100	Applicant's Proposal: Question Need for the Proposed Project
	371	AL1100	No Action Alternative: Supports
	372	AL1100	No Action Alternative: Supports
	373	AL1100	No Action Alternative: Supports
	374	AL1100	No Action Alternative: Supports
		AT1100	Appalachian Trail: Comments Specific to Park
		VE4000	Visitor Experience: Impact Of Proposal And Alternatives
		VQ4000	Visual Quality: Impact of Proposal and Alternatives
	376	AL1100	No Action Alternative: Supports
	377	AL1100	No Action Alternative: Supports
		AT1100	Appalachian Trail: Comments Specific to Park
		CC4000	Climate Change: Impact of Proposal and Alternatives
		CR4000	Cultural Resources: Impact Of Proposal And Alternatives
		WH4000	Wildlife And Wildlife Habitat: Impact Of Proposal And Alternatives
		WQ4000	Water Resources: Impact Of Proposal And Alternatives
	378	AL1100	No Action Alternative: Supports
		VR4000	Vegetation And Riparian Areas: Impact Of Proposal And Alternatives
	379	AL1100	No Action Alternative: Supports
		AL2500	Suggest New Action Alternative
	385	AL1410	Alternative Route C: Opposes
		AL1900	Action Alternative 2: Support
		SE4000	Socioeconomics: Impact Of Proposal And Alternatives
	389	AL1100	No Action Alternative: Supports
		AT1100	Appalachian Trail: Comments Specific to Park
		VQ4000	Visual Quality: Impact of Proposal and Alternatives
	390	AL1100	No Action Alternative: Supports

Organization	Corr. ID	Code	Description
N/A (continued)		AT1100	Appalachian Trail: Comments Specific to Park
	391	AL1100	No Action Alternative: Supports
		VE4000	Visitor Experience: Impact Of Proposal And Alternatives
		VR4000	Vegetation And Riparian Areas: Impact Of Proposal And Alternatives
	392	AL1100	No Action Alternative: Supports
		AL2500	Suggest New Action Alternative
		AT1100	Appalachian Trail: Comments Specific to Park
	393	AL1100	No Action Alternative: Supports
		AL2500	Suggest New Action Alternative
	394	AL1100	No Action Alternative: Supports
		AT1100	Appalachian Trail: Comments Specific to Park
	395	AL1100	No Action Alternative: Supports
		CC4000	Climate Change: Impact of Proposal and Alternatives
		VR4000	Vegetation And Riparian Areas: Impact Of Proposal And Alternatives
		WH4000	Wildlife And Wildlife Habitat: Impact Of Proposal And Alternatives
	396	AL1100	No Action Alternative: Supports
	397	AL1100	No Action Alternative: Supports
		AL2500	Suggest New Action Alternative
	398	AL1100	No Action Alternative: Supports
	399	AL1100	No Action Alternative: Supports
	400	AL1100	No Action Alternative: Supports
		AT1100	Appalachian Trail: Comments Specific to Park
	401	AL1100	No Action Alternative: Supports
		VQ4000	Visual Quality: Impact of Proposal and Alternatives
		VR4000	Vegetation And Riparian Areas: Impact Of Proposal And Alternatives
		WQ4000	Water Resources: Impact Of Proposal And Alternatives
	402	AL2100	Action Alternative 4: Support
	403	AL1100	No Action Alternative: Supports
		AT1100	Appalachian Trail: Comments Specific to Park
	404	AL1100	No Action Alternative: Supports
		AT1100	Appalachian Trail: Comments Specific to Park

Organization	Corr. ID	Code	Description
N/A (continued)		VQ4000	Visual Quality: Impact of Proposal and Alternatives
	405	AL1100	No Action Alternative: Supports
		AT1100	Appalachian Trail: Comments Specific to Park
	406	AL1100	No Action Alternative: Supports
		GR4000	Geologic Resources: Impact Of Proposal And Alternatives
	407	AL1100	No Action Alternative: Supports
	408	AL1410	Alternative Route C: Opposes
		AL1900	Action Alternative 2: Support
		SE4000	Socioeconomics: Impact Of Proposal And Alternatives
		VR4000	Vegetation And Riparian Areas: Impact Of Proposal And Alternatives
	411	AL1900	Action Alternative 2: Support
		IN4000	Infrastructure: Impact of Proposal and Alternatives
		SE4000	Socioeconomics: Impact Of Proposal And Alternatives
	412	AL1900	Action Alternative 2: Support
		SE4000	Socioeconomics: Impact Of Proposal And Alternatives
		VR4000	Vegetation And Riparian Areas: Impact Of Proposal And Alternatives
		WH4000	Wildlife And Wildlife Habitat: Impact Of Proposal And Alternatives
		WQ4000	Water Resources: Impact Of Proposal And Alternatives
	413	AL1900	Action Alternative 2: Support
		SE4000	Socioeconomics: Impact Of Proposal And Alternatives
	414	AL1900	Action Alternative 2: Support
		SE4000	Socioeconomics: Impact Of Proposal And Alternatives
	415	AL1100	No Action Alternative: Supports
		AQ4000	Air Quality: Impact Of Proposal And Alternatives
		CC4000	Climate Change: Impact of Proposal and Alternatives
		WH4000	Wildlife And Wildlife Habitat: Impact Of Proposal And Alternatives
		WQ4000	Water Resources: Impact Of Proposal And Alternatives
	416	AL1100	No Action Alternative: Supports
		AT1100	Appalachian Trail: Comments Specific to Park
	417	AL1100	No Action Alternative: Supports
		VQ4000	Visual Quality: Impact of Proposal and Alternatives

Organization	Corr. ID	Code	Description
N/A (continued)	418	AL1100	No Action Alternative: Supports
	419	AL1100	No Action Alternative: Supports
		GR4000	Geologic Resources: Impact Of Proposal And Alternatives
		HH4000	Human Health and Safety: Impact of Proposal and Alternatives
		VE4000	Visitor Experience: Impact Of Proposal And Alternatives
	420	AL1100	No Action Alternative: Supports
		VQ4000	Visual Quality: Impact of Proposal and Alternatives
	421	AL1100	No Action Alternative: Supports
	423	AL1100	No Action Alternative: Supports
	424	AL1100	No Action Alternative: Supports
	425	AL1100	No Action Alternative: Supports
	426	GP1200	General Project: Opposes
	427	AL1100	No Action Alternative: Supports
		AT1100	Appalachian Trail: Comments Specific to Park
	429	AL1100	No Action Alternative: Supports
	431	AL1100	No Action Alternative: Supports
		CR4000	Cultural Resources: Impact Of Proposal And Alternatives
		HH4000	Human Health and Safety: Impact of Proposal and Alternatives
		VQ4000	Visual Quality: Impact of Proposal and Alternatives
	432	AL1100	No Action Alternative: Supports
		AT1100	Appalachian Trail: Comments Specific to Park
		WQ4000	Water Resources: Impact Of Proposal And Alternatives
	433	AL1100	No Action Alternative: Supports
	434	AL1100	No Action Alternative: Supports
		VQ4000	Visual Quality: Impact of Proposal and Alternatives
	435	AL1100	No Action Alternative: Supports
	436	AL1100	No Action Alternative: Supports
		AL2500	Suggest New Action Alternative
	437	AL1100	No Action Alternative: Supports
		AT1100	Appalachian Trail: Comments Specific to Park
	438	AL1100	No Action Alternative: Supports

Organization	Corr. ID	Code	Description
N/A (continued)		AT1100	Appalachian Trail: Comments Specific to Park
	439	AL1100	No Action Alternative: Supports
		AT1100	Appalachian Trail: Comments Specific to Park
	440	AL1100	No Action Alternative: Supports
	441	AL1100	No Action Alternative: Supports
		SE4000	Socioeconomics: Impact Of Proposal And Alternatives
	442	AL1100	No Action Alternative: Supports
		HH4000	Human Health and Safety: Impact of Proposal and Alternatives
		IN4000	Infrastructure: Impact of Proposal and Alternatives
	446	AL1900	Action Alternative 2: Support
	448	AL2500	Suggest New Action Alternative
		CR4000	Cultural Resources: Impact Of Proposal And Alternatives
		NA1200	Need for Analysis: Long- Term Impacts
	456	AL1100	No Action Alternative: Supports
	459	CC1100	Consultation and Coordination: Involve Additional Agencies
		VQ4000	Visual Quality: Impact of Proposal and Alternatives
		WH4000	Wildlife And Wildlife Habitat: Impact Of Proposal And Alternatives
		WQ4000	Water Resources: Impact Of Proposal And Alternatives
	462	AL1100	No Action Alternative: Supports
	465	AL1100	No Action Alternative: Supports
	466	AL1100	No Action Alternative: Supports
		WH4000	Wildlife And Wildlife Habitat: Impact Of Proposal And Alternatives
	467	AL1100	No Action Alternative: Supports
	469	AL2200	Action Alternative 5: Support
		VE4000	Visitor Experience: Impact Of Proposal And Alternatives
	470	AL1100	No Action Alternative: Supports
	471	AL1100	No Action Alternative: Supports
		AL2100	Action Alternative 4: Support
		AL2500	Suggest New Action Alternative
	472	AL1400	Alternative Route C: Supports

Organization	Corr. ID	Code	Description
N/A (continued)	473	AL1100	No Action Alternative: Supports
		AL1910	Action Alternative 2: Oppose
		AL2400	Action Alternative 7: Support
		AL2500	Suggest New Action Alternative
		TE4000	Threatened And Endangered Species: Impact Of Proposal And Alternatives
		VR4000	Vegetation And Riparian Areas: Impact Of Proposal And Alternatives
		WH4000	Wildlife And Wildlife Habitat: Impact Of Proposal And Alternatives
	474	AL1100	No Action Alternative: Supports
	475	AL1100	No Action Alternative: Supports
		AT1100	Appalachian Trail: Comments Specific to Park
	476	AL1100	No Action Alternative: Supports
		AL2500	Suggest New Action Alternative
		SE4000	Socioeconomics: Impact Of Proposal And Alternatives
		WH4000	Wildlife And Wildlife Habitat: Impact Of Proposal And Alternatives
	477	AL1100	No Action Alternative: Supports
		HH4000	Human Health and Safety: Impact of Proposal and Alternatives
		IN4000	Infrastructure: Impact of Proposal and Alternatives
	478	AL1100	No Action Alternative: Supports
		AT1100	Appalachian Trail: Comments Specific to Park
		VQ4000	Visual Quality: Impact of Proposal and Alternatives
	479	AL1100	No Action Alternative: Supports
	480	GP1200	General Project: Opposes
		HH4000	Human Health and Safety: Impact of Proposal and Alternatives
		WH4000	Wildlife And Wildlife Habitat: Impact Of Proposal And Alternatives
	481	AL1100	No Action Alternative: Supports
		SE4000	Socioeconomics: Impact Of Proposal And Alternatives
	482	AL1100	No Action Alternative: Supports
		AT1100	Appalachian Trail: Comments Specific to Park
	483	AL1100	No Action Alternative: Supports

Organization	Corr. ID	Code	Description
N/A (continued)		WQ4000	Water Resources: Impact Of Proposal And Alternatives
	486	AL2500	Suggest New Action Alternative
		AT1100	Appalachian Trail: Comments Specific to Park
	488	AL1100	No Action Alternative: Supports
		VQ4000	Visual Quality: Impact of Proposal and Alternatives
	489	AL1100	No Action Alternative: Supports
	490	AL1100	No Action Alternative: Supports
		AT1100	Appalachian Trail: Comments Specific to Park
	492	AL1100	No Action Alternative: Supports
		AT1100	Appalachian Trail: Comments Specific to Park
	493	GP1200	General Project: Opposes
	494	AL1100	No Action Alternative: Supports
		AT1100	Appalachian Trail: Comments Specific to Park
	495	AL1100	No Action Alternative: Supports
		GR4000	Geologic Resources: Impact Of Proposal And Alternatives
		SA1100	Study Area: Increase Study Area
		SC1100	Scope Of the Analysis
		VR4000	Vegetation And Riparian Areas: Impact Of Proposal And Alternatives
	496	AL1100	No Action Alternative: Supports
		HH4000	Human Health and Safety: Impact of Proposal and Alternatives
		IN4000	Infrastructure: Impact of Proposal and Alternatives
	497	AL1100	No Action Alternative: Supports
		AT1100	Appalachian Trail: Comments Specific to Park
		CC4000	Climate Change: Impact of Proposal and Alternatives
		CR4000	Cultural Resources: Impact Of Proposal And Alternatives
		WQ4000	Water Resources: Impact Of Proposal And Alternatives
	498	GP1200	General Project: Opposes
		HH4000	Human Health and Safety: Impact of Proposal and Alternatives
	499	AL1900	Action Alternative 2: Support
		AL2110	Action Alternative 4: Oppose
		AL2210	Action Alternative 5: Oppose



Organization	Corr. ID	Code	Description
N/A (continued)		AL2310	Action Alternative 6: Oppose
		AL2410	Action Alternative 7: Oppose
	500	AL1900	Action Alternative 2: Support
	501	AL1100	No Action Alternative: Supports
		AL1410	Alternative Route C: Opposes
		AL2500	Suggest New Action Alternative
		GP1200	General Project: Opposes
		TE4000	Threatened And Endangered Species: Impact Of Proposal And Alternatives
		WH4000	Wildlife And Wildlife Habitat: Impact Of Proposal And Alternatives
	503	GP1200	General Project: Opposes
		SE4000	Socioeconomics: Impact Of Proposal And Alternatives
	505	AL1100	No Action Alternative: Supports
		AT1100	Appalachian Trail: Comments Specific to Park
	506	AL1100	No Action Alternative: Supports
		AT1100	Appalachian Trail: Comments Specific to Park
		VQ4000	Visual Quality: Impact of Proposal and Alternatives
	507	AL1100	No Action Alternative: Supports
	508	AL1100	No Action Alternative: Supports
		AT1100	Appalachian Trail: Comments Specific to Park
		WH4000	Wildlife And Wildlife Habitat: Impact Of Proposal And Alternatives
	509	AL1100	No Action Alternative: Supports
		AT1100	Appalachian Trail: Comments Specific to Park
		IN4000	Infrastructure: Impact of Proposal and Alternatives
		SA1100	Study Area: Increase Study Area
		SC1100	Scope Of the Analysis
	510	AL1100	No Action Alternative: Supports
		IN4000	Infrastructure: Impact of Proposal and Alternatives
		SC1100	Scope Of the Analysis
		SU1100	Project Sustainability
	513	AL1100	No Action Alternative: Supports
	514	AL1900	Action Alternative 2: Support
	515	AL1900	Action Alternative 2: Support
		AL2210	Action Alternative 5: Oppose

Organization	Corr. ID	Code	Description
N/A (continued)		CR4000	Cultural Resources: Impact Of Proposal And Alternatives
		ER4000	Energy Resources: Impact of Proposal and Alternatives
		IN4000	Infrastructure: Impact of Proposal and Alternatives
		SE4000	Socioeconomics: Impact Of Proposal And Alternatives
		WH4000	Wildlife And Wildlife Habitat: Impact Of Proposal And Alternatives
	516	AL1100	No Action Alternative: Supports
	517	BL1100	Blank Comment
	518	AL1900	Action Alternative 2: Support
		AL2210	Action Alternative 5: Oppose
		HH4000	Human Health and Safety: Impact of Proposal and Alternatives
		SE4000	Socioeconomics: Impact Of Proposal And Alternatives
		VR4000	Vegetation And Riparian Areas: Impact Of Proposal And Alternatives
	520	AL1410	Alternative Route C: Opposes
		AL1900	Action Alternative 2: Support
		SE4000	Socioeconomics: Impact Of Proposal And Alternatives
	521	AP1100	Applicant's Proposal: Question Need for the Proposed Project
		GP1200	General Project: Opposes
		HH4000	Human Health and Safety: Impact of Proposal and Alternatives
		IN4000	Infrastructure: Impact of Proposal and Alternatives
		SE4000	Socioeconomics: Impact Of Proposal And Alternatives
		SS4000	Soundscapes: Impact of Proposal and Alternatives
		VQ4000	Visual Quality: Impact of Proposal and Alternatives
	522	AL1910	Action Alternative 2: Oppose
	523	AL1900	Action Alternative 2: Support
	524	AL1900	Action Alternative 2: Support
	527	AL1100	No Action Alternative: Supports
		AL2500	Suggest New Action Alternative
		AQ4000	Air Quality: Impact Of Proposal And Alternatives
		AT1100	Appalachian Trail: Comments Specific to Park

Organization	Corr. ID	Code	Description
N/A (continued)		NP4000	National Park Service/Park Mission: Impact of Proposal and Alternatives
		SU1100	Project Sustainability
	528	AL2500	Suggest New Action Alternative
		GP1200	General Project: Opposes
	529	AL1900	Action Alternative 2: Support
		SE4000	Socioeconomics: Impact Of Proposal And Alternatives
	531	AL1900	Action Alternative 2: Support
		AL2010	Action Alternative 3: Oppose
		AT1100	Appalachian Trail: Comments Specific to Park
		VQ4000	Visual Quality: Impact of Proposal and Alternatives
		VR4000	Vegetation And Riparian Areas: Impact Of Proposal And Alternatives
	532	AL1900	Action Alternative 2: Support
	534	AL1900	Action Alternative 2: Support
		AL2200	Action Alternative 5: Support
		AL2300	Action Alternative 6: Support
		AL2400	Action Alternative 7: Support
		AL2500	Suggest New Action Alternative
		GP1200	General Project: Opposes
	536	AL1900	Action Alternative 2: Support
		AL2210	Action Alternative 5: Oppose
		HH4000	Human Health and Safety: Impact of Proposal and Alternatives
		SE4000	Socioeconomics: Impact Of Proposal And Alternatives
	546	AL1900	Action Alternative 2: Support
		HH4000	Human Health and Safety: Impact of Proposal and Alternatives
		VE4000	Visitor Experience: Impact Of Proposal And Alternatives
		VQ4000	Visual Quality: Impact of Proposal and Alternatives
		WH4000	Wildlife And Wildlife Habitat: Impact Of Proposal And Alternatives
	549	AL1100	No Action Alternative: Supports
		AT1100	Appalachian Trail: Comments Specific to Park
	551	AL1900	Action Alternative 2: Support

Organization	Corr. ID	Code	Description
N/A (continued)	554	AL1910	Action Alternative 2: Oppose
		AT1100	Appalachian Trail: Comments Specific to Park
		TE4000	Threatened And Endangered Species: Impact Of Proposal And Alternatives
		VQ4000	Visual Quality: Impact of Proposal and Alternatives
		WQ4000	Water Resources: Impact Of Proposal And Alternatives
	560	AL1910	Action Alternative 2: Oppose
	561	AL1100	No Action Alternative: Supports
		AT1100	Appalachian Trail: Comments Specific to Park
		SS4000	Soundscapes: Impact of Proposal and Alternatives
	562	AL1900	Action Alternative 2: Support
		AL2310	Action Alternative 6: Oppose
		AL2410	Action Alternative 7: Oppose
		SE4000	Socioeconomics: Impact Of Proposal And Alternatives
		VQ4000	Visual Quality: Impact of Proposal and Alternatives
	563	AL1100	No Action Alternative: Supports
		AP1100	Applicant's Proposal: Question Need for the Proposed Project
		AT1100	Appalachian Trail: Comments Specific to Park
	565	AL1100	No Action Alternative: Supports
		AL1900	Action Alternative 2: Support
		WH4000	Wildlife And Wildlife Habitat: Impact Of Proposal And Alternatives
	566	AL1100	No Action Alternative: Supports
		AL1900	Action Alternative 2: Support
		WH4000	Wildlife And Wildlife Habitat: Impact Of Proposal And Alternatives
	567	AL1100	No Action Alternative: Supports
	569	AL1100	No Action Alternative: Supports
	570	AL1410	Alternative Route C: Opposes
		AL1900	Action Alternative 2: Support
		AP1100	Applicant's Proposal: Question Need for the Proposed Project
		SC1100	Scope Of the Analysis
		SE4000	Socioeconomics: Impact Of Proposal And Alternatives
	572	AL1100	No Action Alternative: Supports

Organization	Corr. ID	Code	Description
N/A (continued)		GP1200	General Project: Opposes
	573	AL1100	No Action Alternative: Supports
	577	GP1200	General Project: Opposes
		HH4000	Human Health and Safety: Impact of Proposal and Alternatives
		VQ4000	Visual Quality: Impact of Proposal and Alternatives
	579	AL1100	No Action Alternative: Supports
		AQ4000	Air Quality: Impact Of Proposal And Alternatives
	585	AP1100	Applicant's Proposal: Question Need for the Proposed Project
		AT1100	Appalachian Trail: Comments Specific to Park
		NA1100	Need for Analysis: Cumulative Impacts
		WH4000	Wildlife And Wildlife Habitat: Impact Of Proposal And Alternatives
	589	AL1910	Action Alternative 2: Oppose
		CR4000	Cultural Resources: Impact Of Proposal And Alternatives
		IN4000	Infrastructure: Impact of Proposal and Alternatives
		VR4000	Vegetation And Riparian Areas: Impact Of Proposal And Alternatives
	591	AL2500	Suggest New Action Alternative
		IN4000	Infrastructure: Impact of Proposal and Alternatives
		SU1100	Project Sustainability
	595	AL1100	No Action Alternative: Supports
		AL2500	Suggest New Action Alternative
		ER4000	Energy Resources: Impact of Proposal and Alternatives
	598	AL1100	No Action Alternative: Supports
		AL2500	Suggest New Action Alternative
		HH4000	Human Health and Safety: Impact of Proposal and Alternatives
		VR4000	Vegetation And Riparian Areas: Impact Of Proposal And Alternatives
		WH4000	Wildlife And Wildlife Habitat: Impact Of Proposal And Alternatives
		WQ4000	Water Resources: Impact Of Proposal And Alternatives
	599	AL1100	No Action Alternative: Supports

Organization	Corr. ID	Code	Description
N/A (continued)		NP4000	National Park Service/Park Mission: Impact of Proposal and Alternatives
	600	AL1100	No Action Alternative: Supports
		AL2500	Suggest New Action Alternative
	605	AL1100	No Action Alternative: Supports
		SE4000	Socioeconomics: Impact Of Proposal And Alternatives
	607	AL1100	No Action Alternative: Supports
		CR4000	Cultural Resources: Impact Of Proposal And Alternatives
		SC1100	Scope Of the Analysis
		VQ4000	Visual Quality: Impact of Proposal and Alternatives
	608	AL1100	No Action Alternative: Supports
		AL2500	Suggest New Action Alternative
		CR4000	Cultural Resources: Impact Of Proposal And Alternatives
	613	AL1100	No Action Alternative: Supports
		VQ4000	Visual Quality: Impact of Proposal and Alternatives
		VR4000	Vegetation And Riparian Areas: Impact Of Proposal And Alternatives
	614	AL2500	Suggest New Action Alternative
		AP1100	Applicant's Proposal: Question Need for the Proposed Project
		GP1100	General Project: Supports
	615	AL1100	No Action Alternative: Supports
	617	AT1100	Appalachian Trail: Comments Specific to Park
		VQ4000	Visual Quality: Impact of Proposal and Alternatives
	618	AL2310	Action Alternative 6: Oppose
		AL2410	Action Alternative 7: Oppose
	619	AL1100	No Action Alternative: Supports
		AL1900	Action Alternative 2: Support
		AL2110	Action Alternative 4: Oppose
		AL2210	Action Alternative 5: Oppose
		AL2500	Suggest New Action Alternative
		AT1100	Appalachian Trail: Comments Specific to Park
		HH4000	Human Health and Safety: Impact of Proposal and Alternatives

Organization	Corr. ID	Code	Description
N/A (continued)		SE4000	Socioeconomics: Impact Of Proposal And Alternatives
		TE4000	Threatened And Endangered Species: Impact Of Proposal And Alternatives
		VQ4000	Visual Quality: Impact of Proposal and Alternatives
	624	AL1100	No Action Alternative: Supports
		AL2500	Suggest New Action Alternative
	625	AL1900	Action Alternative 2: Support
		VR4000	Vegetation And Riparian Areas: Impact Of Proposal And Alternatives
	626	AL2110	Action Alternative 4: Oppose
		AL2210	Action Alternative 5: Oppose
		AL2310	Action Alternative 6: Oppose
		AL2410	Action Alternative 7: Oppose
	630	AL1100	No Action Alternative: Supports
		AL2500	Suggest New Action Alternative
		AP1100	Applicant's Proposal: Question Need for the Proposed Project
		CC4000	Climate Change: Impact of Proposal and Alternatives
		SE4000	Socioeconomics: Impact Of Proposal And Alternatives
		WQ4000	Water Resources: Impact Of Proposal And Alternatives
	632	AL1100	No Action Alternative: Supports
		AL2500	Suggest New Action Alternative
		AP1100	Applicant's Proposal: Question Need for the Proposed Project
		CR4000	Cultural Resources: Impact Of Proposal And Alternatives
	636	AL1100	No Action Alternative: Supports
		AT1100	Appalachian Trail: Comments Specific to Park
	639	AL1910	Action Alternative 2: Oppose
		WH4000	Wildlife And Wildlife Habitat: Impact Of Proposal And Alternatives
	640	AL1100	No Action Alternative: Supports
		AL2500	Suggest New Action Alternative
		TE4000	Threatened And Endangered Species: Impact Of Proposal And Alternatives
	641	AL1900	Action Alternative 2: Support

Organization	Corr. ID	Code	Description
N/A (continued)		AL2110	Action Alternative 4: Oppose
		AL2210	Action Alternative 5: Oppose
		AL2310	Action Alternative 6: Oppose
		AL2410	Action Alternative 7: Oppose
	642	AL1410	Alternative Route C: Opposes
		AL1900	Action Alternative 2: Support
		AL2500	Suggest New Action Alternative
		GP1200	General Project: Opposes
		HH4000	Human Health and Safety: Impact of Proposal and Alternatives
		SE4000	Socioeconomics: Impact Of Proposal And Alternatives
	643	GP1100	General Project: Supports
	645	AL2310	Action Alternative 6: Oppose
		AL2410	Action Alternative 7: Oppose
		SC1100	Scope Of the Analysis
	646	AL1100	No Action Alternative: Supports
		AL2500	Suggest New Action Alternative
		AP1100	Applicant's Proposal: Question Need for the Proposed Project
	647	AL1100	No Action Alternative: Supports
		AL2500	Suggest New Action Alternative
	648	AL1410	Alternative Route C: Opposes
		SE4000	Socioeconomics: Impact Of Proposal And Alternatives
		VQ4000	Visual Quality: Impact of Proposal and Alternatives
	649	AL1900	Action Alternative 2: Support
	652	AL1100	No Action Alternative: Supports
		AT1100	Appalachian Trail: Comments Specific to Park
		SE4000	Socioeconomics: Impact Of Proposal And Alternatives
		TE4000	Threatened And Endangered Species: Impact Of Proposal And Alternatives
		VQ4000	Visual Quality: Impact of Proposal and Alternatives
		VR4000	Vegetation And Riparian Areas: Impact Of Proposal And Alternatives
	653	AL1100	No Action Alternative: Supports
		AP1100	Applicant's Proposal: Question Need for the Proposed Project



Organization	Corr. ID	Code	Description
N/A (continued)	657	AL1900	Action Alternative 2: Support
	659	AL2500	Suggest New Action Alternative
		AT1100	Appalachian Trail: Comments Specific to Park
	660	AL1110	No Action Alternative: Opposes
		AP1200	Applicant's Proposal: Reliability Standards
		AT1100	Appalachian Trail: Comments Specific to Park
		GP1100	General Project: Supports
		HH4000	Human Health and Safety: Impact of Proposal and Alternatives
		VQ4000	Visual Quality: Impact of Proposal and Alternatives
	663	AL1100	No Action Alternative: Supports
		AL2500	Suggest New Action Alternative
	666	AL2500	Suggest New Action Alternative
	669	BL1100	Blank Comment
	671	AL1100	No Action Alternative: Supports
	673	BL1100	Blank Comment
	674	BL1100	Blank Comment
	675	BL1100	Blank Comment
	677	AL1100	No Action Alternative: Supports
	681	AL1100	No Action Alternative: Supports
	682	AL1100	No Action Alternative: Supports
	684	AL2500	Suggest New Action Alternative
	685	BL1100	Blank Comment
	686	GP1200	General Project: Opposes
	687	BL1100	Blank Comment
	688	BL1100	Blank Comment
	690	BL1100	Blank Comment
	694	AL2500	Suggest New Action Alternative
	695	AL1100	No Action Alternative: Supports
	698	AL1100	No Action Alternative: Supports
	700	AL1100	No Action Alternative: Supports
	701	GP1200	General Project: Opposes
	706	CR4000	Cultural Resources: Impact Of Proposal And Alternatives
	708	BL1100	Blank Comment
	710	AL1100	No Action Alternative: Supports

Organization	Corr. ID	Code	Description
N/A (continued)	711	BL1100	Blank Comment
	713	BL1100	Blank Comment
	714	AL1100	No Action Alternative: Supports
		AP1100	Applicant's Proposal: Question Need for the Proposed Project
		CC4000	Climate Change: Impact of Proposal and Alternatives
	716	BL1100	Blank Comment
	717	HH4000	Human Health and Safety: Impact of Proposal and Alternatives
	721	AL1100	No Action Alternative: Supports
		AP1100	Applicant's Proposal: Question Need for the Proposed Project
	723	BL1100	Blank Comment
	724	BL1100	Blank Comment
	726	BL1100	Blank Comment
	728	AL1100	No Action Alternative: Supports
	729	GP1200	General Project: Opposes
	730	AL1100	No Action Alternative: Supports
		AT1100	Appalachian Trail: Comments Specific to Park
	732	BL1100	Blank Comment
	733	AL1910	Action Alternative 2: Oppose
	734	AL1100	No Action Alternative: Supports
		AP1100	Applicant's Proposal: Question Need for the Proposed Project
		AT1100	Appalachian Trail: Comments Specific to Park
	735	AL1100	No Action Alternative: Supports
	738	BL1100	Blank Comment
	739	AL1100	No Action Alternative: Supports
	740	BL1100	Blank Comment
	741	AL1100	No Action Alternative: Supports
		AL2500	Suggest New Action Alternative
		AP1100	Applicant's Proposal: Question Need for the Proposed Project
		AT1100	Appalachian Trail: Comments Specific to Park
	742	AL1100	No Action Alternative: Supports
	743	AL1100	No Action Alternative: Supports

Organization	Corr. ID	Code	Description
N/A (continued)		AT1100	Appalachian Trail: Comments Specific to Park
	745	BL1100	Blank Comment
	746	AL1100	No Action Alternative: Supports
	748	AL1100	No Action Alternative: Supports
		AT1100	Appalachian Trail: Comments Specific to Park
	749	AL1100	No Action Alternative: Supports
		AT1100	Appalachian Trail: Comments Specific to Park
	751	AL1100	No Action Alternative: Supports
		AT1100	Appalachian Trail: Comments Specific to Park
	754	BL1100	Blank Comment
	755	AL1100	No Action Alternative: Supports
		AT1100	Appalachian Trail: Comments Specific to Park
	756	BL1100	Blank Comment
	758	BL1100	Blank Comment
	761	AL1900	Action Alternative 2: Support
	762	AL2500	Suggest New Action Alternative
	763	BL1100	Blank Comment
	764	AL1900	Action Alternative 2: Support
	765	AL1100	No Action Alternative: Supports
		AL2500	Suggest New Action Alternative
		AT1100	Appalachian Trail: Comments Specific to Park
	766	AL1100	No Action Alternative: Supports
		AL2500	Suggest New Action Alternative
	767	BL1100	Blank Comment
	768	BL1100	Blank Comment
	769	AL1100	No Action Alternative: Supports
		AL2500	Suggest New Action Alternative
		AP1100	Applicant's Proposal: Question Need for the Proposed Project
	770	BL1100	Blank Comment
	772	AL1100	No Action Alternative: Supports
		CR4000	Cultural Resources: Impact Of Proposal And Alternatives
	773	AL1100	No Action Alternative: Supports
		AL2500	Suggest New Action Alternative

Organization	Corr. ID	Code	Description
N/A (continued)		AP1100	Applicant's Proposal: Question Need for the Proposed Project
	774	AL1100	No Action Alternative: Supports
	775	BL1100	Blank Comment
	777	AL1100	No Action Alternative: Supports
		AT1100	Appalachian Trail: Comments Specific to Park
		WH4000	Wildlife And Wildlife Habitat: Impact Of Proposal And Alternatives
	778	BL1100	Blank Comment
	779	AL1100	No Action Alternative: Supports
	780	AL1100	No Action Alternative: Supports
		AP1100	Applicant's Proposal: Question Need for the Proposed Project
		AT1100	Appalachian Trail: Comments Specific to Park
	783	AT1100	Appalachian Trail: Comments Specific to Park
	788	AL1100	No Action Alternative: Supports
	789	AL1100	No Action Alternative: Supports
		AL2500	Suggest New Action Alternative
	791	AL1100	No Action Alternative: Supports
		AL2500	Suggest New Action Alternative
	792	BL1100	Blank Comment
	793	AL1100	No Action Alternative: Supports
	794	AL1100	No Action Alternative: Supports
		AT1100	Appalachian Trail: Comments Specific to Park
	795	AL1100	No Action Alternative: Supports
		HH4000	Human Health and Safety: Impact of Proposal and Alternatives
	797	AL1100	No Action Alternative: Supports
		AP1100	Applicant's Proposal: Question Need for the Proposed Project
		AT1100	Appalachian Trail: Comments Specific to Park
	798	AL1100	No Action Alternative: Supports
	799	BL1100	Blank Comment
	801	AL1100	No Action Alternative: Supports
		AT1100	Appalachian Trail: Comments Specific to Park
	802	AQ4000	Air Quality: Impact Of Proposal And Alternatives

Organization	Corr. ID	Code	Description
N/A (continued)		HH4000	Human Health and Safety: Impact of Proposal and Alternatives
		WQ4000	Water Resources: Impact Of Proposal And Alternatives
	803	AL1100	No Action Alternative: Supports
	804	AL1100	No Action Alternative: Supports
		NP4000	National Park Service/Park Mission: Impact of Proposal and Alternatives
	805	AL1100	No Action Alternative: Supports
		AP1100	Applicant's Proposal: Question Need for the Proposed Project
	807	BL1100	Blank Comment
	808	AL1100	No Action Alternative: Supports
		AP1100	Applicant's Proposal: Question Need for the Proposed Project
		SE4000	Socioeconomics: Impact Of Proposal And Alternatives
		VQ4000	Visual Quality: Impact of Proposal and Alternatives
	809	AP1100	Applicant's Proposal: Question Need for the Proposed Project
		GP1200	General Project: Opposes
	810	AL1100	No Action Alternative: Supports
		AP1100	Applicant's Proposal: Question Need for the Proposed Project
		AT1100	Appalachian Trail: Comments Specific to Park
		NP4000	National Park Service/Park Mission: Impact of Proposal and Alternatives
	812	GP1200	General Project: Opposes
	815	BL1100	Blank Comment
	816	GP1200	General Project: Opposes
	817	BL1100	Blank Comment
	818	BL1100	Blank Comment
	822	AL1100	No Action Alternative: Supports
		AL2500	Suggest New Action Alternative
		AP1100	Applicant's Proposal: Question Need for the Proposed Project
		AT1100	Appalachian Trail: Comments Specific to Park
	823	AL1100	No Action Alternative: Supports

Organization	Corr. ID	Code	Description
N/A (continued)		AL2500	Suggest New Action Alternative
	825	AL1100	No Action Alternative: Supports
		AL2500	Suggest New Action Alternative
		AP1100	Applicant's Proposal: Question Need for the Proposed Project
		AT1100	Appalachian Trail: Comments Specific to Park
	826	BL1100	Blank Comment
	827	AL1100	No Action Alternative: Supports
		AL2500	Suggest New Action Alternative
		AP1100	Applicant's Proposal: Question Need for the Proposed Project
	828	AL2500	Suggest New Action Alternative
		AP1100	Applicant's Proposal: Question Need for the Proposed Project
		GP1200	General Project: Opposes
	829	GP1200	General Project: Opposes
	831	BL1100	Blank Comment
	832	GP1200	General Project: Opposes
	833	BL1100	Blank Comment
	835	AL1100	No Action Alternative: Supports
		AL2500	Suggest New Action Alternative
		AP1100	Applicant's Proposal: Question Need for the Proposed Project
		AT1100	Appalachian Trail: Comments Specific to Park
	836	GP1200	General Project: Opposes
	839	AL1100	No Action Alternative: Supports
		AL2500	Suggest New Action Alternative
		AP1100	Applicant's Proposal: Question Need for the Proposed Project
		AT1100	Appalachian Trail: Comments Specific to Park
	840	BL1100	Blank Comment
	841	AL1100	No Action Alternative: Supports
		AL2500	Suggest New Action Alternative
		AP1100	Applicant's Proposal: Question Need for the Proposed Project
		AT1100	Appalachian Trail: Comments Specific to Park

Organization	Corr. ID	Code	Description
N/A (continued)		WH4000	Wildlife And Wildlife Habitat: Impact Of Proposal And Alternatives
	843	GP1200	General Project: Opposes
	844	AL1100	No Action Alternative: Supports
		AL2500	Suggest New Action Alternative
		AP1100	Applicant's Proposal: Question Need for the Proposed Project
		AT1100	Appalachian Trail: Comments Specific to Park
	845	AL1100	No Action Alternative: Supports
		AL2500	Suggest New Action Alternative
	846	BL1100	Blank Comment
	847	BL1100	Blank Comment
	848	AL1100	No Action Alternative: Supports
	849	BL1100	Blank Comment
	850	BL1100	Blank Comment
	851	BL1100	Blank Comment
	852	AL1100	No Action Alternative: Supports
		AL2500	Suggest New Action Alternative
		AP1100	Applicant's Proposal: Question Need for the Proposed Project
		GP1200	General Project: Opposes
	855	AL2500	Suggest New Action Alternative
	856	BL1100	Blank Comment
	857	BL1100	Blank Comment
	858	BL1100	Blank Comment
	860	AL1100	No Action Alternative: Supports
		AP1100	Applicant's Proposal: Question Need for the Proposed Project
		VE4000	Visitor Experience: Impact Of Proposal And Alternatives
		WH4000	Wildlife And Wildlife Habitat: Impact Of Proposal And Alternatives
	861	AL1100	No Action Alternative: Supports
		AL2500	Suggest New Action Alternative
		AP1100	Applicant's Proposal: Question Need for the Proposed Project

Organization	Corr. ID	Code	Description
N/A (continued)		AT1100	Appalachian Trail: Comments Specific to Park
		NP4000	National Park Service/Park Mission: Impact of Proposal and Alternatives
	862	BL1100	Blank Comment
	863	AL1100	No Action Alternative: Supports
		AL2200	Action Alternative 5: Support
		AL2300	Action Alternative 6: Support
		AL2400	Action Alternative 7: Support
	864	BL1100	Blank Comment
	866	AL1100	No Action Alternative: Supports
		AQ4000	Air Quality: Impact Of Proposal And Alternatives
		IN4000	Infrastructure: Impact of Proposal and Alternatives
		SS4000	Soundscapes: Impact of Proposal and Alternatives
		VQ4000	Visual Quality: Impact of Proposal and Alternatives
	868	AQ4000	Air Quality: Impact Of Proposal And Alternatives
	869	AL1100	No Action Alternative: Supports
		HH4000	Human Health and Safety: Impact of Proposal and Alternatives
		VR4000	Vegetation And Riparian Areas: Impact Of Proposal And Alternatives
	870	BL1100	Blank Comment
	872	BL1100	Blank Comment
	873	BL1100	Blank Comment
	874	BL1100	Blank Comment
	878	BL1100	Blank Comment
	879	AL1100	No Action Alternative: Supports
		AL2500	Suggest New Action Alternative
		AP1100	Applicant's Proposal: Question Need for the Proposed Project
		AT1100	Appalachian Trail: Comments Specific to Park
		VQ4000	Visual Quality: Impact of Proposal and Alternatives
	882	AL1100	No Action Alternative: Supports
		AL2500	Suggest New Action Alternative
		AP1100	Applicant's Proposal: Question Need for the Proposed Project
		AT1100	Appalachian Trail: Comments Specific to Park



Organization	Corr. ID	Code	Description
N/A (continued)	883	BL1100	Blank Comment
	884	BL1100	Blank Comment
	885	BL1100	Blank Comment
	888	BL1100	Blank Comment
	889	BL1100	Blank Comment
	890	AL1100	No Action Alternative: Supports
		AL2500	Suggest New Action Alternative
		AP1100	Applicant's Proposal: Question Need for the Proposed Project
		AT1100	Appalachian Trail: Comments Specific to Park
	891	BL1100	Blank Comment
	894	WH4000	Wildlife And Wildlife Habitat: Impact Of Proposal And Alternatives
	895	AL1100	No Action Alternative: Supports
		AL2500	Suggest New Action Alternative
	897	AL1100	No Action Alternative: Supports
		AP1100	Applicant's Proposal: Question Need for the Proposed Project
	899	AL1100	No Action Alternative: Supports
		AL2500	Suggest New Action Alternative
		AT1100	Appalachian Trail: Comments Specific to Park
	900	AL1100	No Action Alternative: Supports
		AL2500	Suggest New Action Alternative
		AP1100	Applicant's Proposal: Question Need for the Proposed Project
		AT1100	Appalachian Trail: Comments Specific to Park
	901	BL1100	Blank Comment
	902	AL1910	Action Alternative 2: Oppose
	903	AL1100	No Action Alternative: Supports
	905	AL1100	No Action Alternative: Supports
		AL2500	Suggest New Action Alternative
		AP1100	Applicant's Proposal: Question Need for the Proposed Project
	906	AL1100	No Action Alternative: Supports
	907	AL1100	No Action Alternative: Supports
		AL2500	Suggest New Action Alternative

Organization	Corr. ID	Code	Description
N/A (continued)		AP1100	Applicant's Proposal: Question Need for the Proposed Project
	908	AL2500	Suggest New Action Alternative
		CC4000	Climate Change: Impact of Proposal and Alternatives
		VQ4000	Visual Quality: Impact of Proposal and Alternatives
	910	AL1100	No Action Alternative: Supports
		AT1100	Appalachian Trail: Comments Specific to Park
	911	AL1100	No Action Alternative: Supports
		AT1100	Appalachian Trail: Comments Specific to Park
	912	AL1100	No Action Alternative: Supports
		AL2500	Suggest New Action Alternative
		AP1100	Applicant's Proposal: Question Need for the Proposed Project
		AT1100	Appalachian Trail: Comments Specific to Park
	915	AL1100	No Action Alternative: Supports
		AL2500	Suggest New Action Alternative
	916	BL1100	Blank Comment
	917	AL1100	No Action Alternative: Supports
		AL2500	Suggest New Action Alternative
		AT1100	Appalachian Trail: Comments Specific to Park
	921	BL1100	Blank Comment
	922	AL1100	No Action Alternative: Supports
		AL2500	Suggest New Action Alternative
	923	BL1100	Blank Comment
	924	BL1100	Blank Comment
	925	AL1100	No Action Alternative: Supports
		AP1100	Applicant's Proposal: Question Need for the Proposed Project
		AT1100	Appalachian Trail: Comments Specific to Park
	926	AL1910	Action Alternative 2: Oppose
	929	AL1100	No Action Alternative: Supports
	932	BL1100	Blank Comment
	933	AL1100	No Action Alternative: Supports
		AL1910	Action Alternative 2: Oppose
		AQ4000	Air Quality: Impact Of Proposal And Alternatives
		VQ4000	Visual Quality: Impact of Proposal and Alternatives

Organization	Corr. ID	Code	Description
N/A (continued)	934	AL1100	No Action Alternative: Supports
	936	GP1200	General Project: Opposes
		WH4000	Wildlife And Wildlife Habitat: Impact Of Proposal And Alternatives
	937	BL1100	Blank Comment
	940	AL1100	No Action Alternative: Supports
		AT1100	Appalachian Trail: Comments Specific to Park
	942	AL1100	No Action Alternative: Supports
		AL2500	Suggest New Action Alternative
		AP1100	Applicant's Proposal: Question Need for the Proposed Project
		AT1100	Appalachian Trail: Comments Specific to Park
	943	BL1100	Blank Comment
	945	AL1100	No Action Alternative: Supports
		AL2500	Suggest New Action Alternative
		AP1100	Applicant's Proposal: Question Need for the Proposed Project
		AT1100	Appalachian Trail: Comments Specific to Park
	946	BL1100	Blank Comment
	947	AQ4000	Air Quality: Impact Of Proposal And Alternatives
	948	BL1100	Blank Comment
	949	BL1100	Blank Comment
	950	AL1100	No Action Alternative: Supports
		SE4000	Socioeconomics: Impact Of Proposal And Alternatives
		VQ4000	Visual Quality: Impact of Proposal and Alternatives
		WH4000	Wildlife And Wildlife Habitat: Impact Of Proposal And Alternatives
	951	BL1100	Blank Comment
	952	BL1100	Blank Comment
	953	AP1100	Applicant's Proposal: Question Need for the Proposed Project
	956	BL1100	Blank Comment
	957	BL1100	Blank Comment
	958	AL1100	No Action Alternative: Supports
	959	AQ4000	Air Quality: Impact Of Proposal And Alternatives
		AT1100	Appalachian Trail: Comments Specific to Park

Organization	Corr. ID	Code	Description
N/A (continued)		GP1200	General Project: Opposes
		HH4000	Human Health and Safety: Impact of Proposal and Alternatives
		WH4000	Wildlife And Wildlife Habitat: Impact Of Proposal And Alternatives
		WQ4000	Water Resources: Impact Of Proposal And Alternatives
	960	AL1100	No Action Alternative: Supports
	961	BL1100	Blank Comment
	963	AL1100	No Action Alternative: Supports
		AL2500	Suggest New Action Alternative
		AP1100	Applicant's Proposal: Question Need for the Proposed Project
		AT1100	Appalachian Trail: Comments Specific to Park
	967	AL1100	No Action Alternative: Supports
		AL2500	Suggest New Action Alternative
	968	AL1100	No Action Alternative: Supports
	969	AL1100	No Action Alternative: Supports
		AL2500	Suggest New Action Alternative
		AP1100	Applicant's Proposal: Question Need for the Proposed Project
		AT1100	Appalachian Trail: Comments Specific to Park
	970	BL1100	Blank Comment
	973	BL1100	Blank Comment
	976	BL1100	Blank Comment
	978	BL1100	Blank Comment
	979	AP1100	Applicant's Proposal: Question Need for the Proposed Project
	980	AL1100	No Action Alternative: Supports
		AL2500	Suggest New Action Alternative
		AT1100	Appalachian Trail: Comments Specific to Park
		NP4000	National Park Service/Park Mission: Impact of Proposal and Alternatives
	981	AL1100	No Action Alternative: Supports
		AQ4000	Air Quality: Impact Of Proposal And Alternatives
		WQ4000	Water Resources: Impact Of Proposal And Alternatives
	984	AL1100	No Action Alternative: Supports

Organization	Corr. ID	Code	Description
N/A (continued)		AL2500	Suggest New Action Alternative
		AP1100	Applicant's Proposal: Question Need for the Proposed Project
		AT1100	Appalachian Trail: Comments Specific to Park
	986	AL1100	No Action Alternative: Supports
		AP1100	Applicant's Proposal: Question Need for the Proposed Project
		SE4000	Socioeconomics: Impact Of Proposal And Alternatives
		VQ4000	Visual Quality: Impact of Proposal and Alternatives
	987	AL1100	No Action Alternative: Supports
		AT1100	Appalachian Trail: Comments Specific to Park
		NP4000	National Park Service/Park Mission: Impact of Proposal and Alternatives
		WQ4000	Water Resources: Impact Of Proposal And Alternatives
	988	AL1100	No Action Alternative: Supports
		AT1100	Appalachian Trail: Comments Specific to Park
	989	AL1100	No Action Alternative: Supports
		AL2500	Suggest New Action Alternative
		AP1100	Applicant's Proposal: Question Need for the Proposed Project
		NP4000	National Park Service/Park Mission: Impact of Proposal and Alternatives
		VQ4000	Visual Quality: Impact of Proposal and Alternatives
		VR4000	Vegetation And Riparian Areas: Impact Of Proposal And Alternatives
		WH4000	Wildlife And Wildlife Habitat: Impact Of Proposal And Alternatives
	991	AL1100	No Action Alternative: Supports
		AL2500	Suggest New Action Alternative
		NP4000	National Park Service/Park Mission: Impact of Proposal and Alternatives
	992	AL1100	No Action Alternative: Supports
		AL2310	Action Alternative 6: Oppose
		AL2410	Action Alternative 7: Oppose
		IN4000	Infrastructure: Impact of Proposal and Alternatives
		SA1100	Study Area: Increase Study Area

Organization	Corr. ID	Code	Description
N/A (continued)		SC1100	Scope Of the Analysis
	994	AL2500	Suggest New Action Alternative
		SE4000	Socioeconomics: Impact Of Proposal And Alternatives
		VQ4000	Visual Quality: Impact of Proposal and Alternatives
		VR4000	Vegetation And Riparian Areas: Impact Of Proposal And Alternatives
		WH4000	Wildlife And Wildlife Habitat: Impact Of Proposal And Alternatives
		WQ4000	Water Resources: Impact Of Proposal And Alternatives
	995	AL1100	No Action Alternative: Supports
	996	AL1100	No Action Alternative: Supports
		HH4000	Human Health and Safety: Impact of Proposal and Alternatives
		SE4000	Socioeconomics: Impact Of Proposal And Alternatives
		VE4000	Visitor Experience: Impact Of Proposal And Alternatives
		WQ4000	Water Resources: Impact Of Proposal And Alternatives
	997	AL1100	No Action Alternative: Supports
		AT1100	Appalachian Trail: Comments Specific to Park
		VQ4000	Visual Quality: Impact of Proposal and Alternatives
	998	BL1100	Blank Comment
	999	AL1100	No Action Alternative: Supports
		AP1100	Applicant's Proposal: Question Need for the Proposed Project
		AQ4000	Air Quality: Impact Of Proposal And Alternatives
		WQ4000	Water Resources: Impact Of Proposal And Alternatives
	1000	AL1100	No Action Alternative: Supports
		AL2500	Suggest New Action Alternative
		SC4000	Security: Impacts of Proposal and Alternatives
	1001	AL1100	No Action Alternative: Supports
		AP1100	Applicant's Proposal: Question Need for the Proposed Project
		AT1100	Appalachian Trail: Comments Specific to Park
	1002	AL1910	Action Alternative 2: Oppose
		AL2210	Action Alternative 5: Oppose
		AT1100	Appalachian Trail: Comments Specific to Park

Organization	Corr. ID	Code	Description
N/A (continued)		CR4000	Cultural Resources: Impact Of Proposal And Alternatives
		GE4000	General Ecology: Impacts of Proposal and Alternatives
		IN4000	Infrastructure: Impact of Proposal and Alternatives
		NA1100	Need for Analysis: Cumulative Impacts
		SA1100	Study Area: Increase Study Area
		SC1100	Scope Of the Analysis
		VE4000	Visitor Experience: Impact Of Proposal And Alternatives
		VQ4000	Visual Quality: Impact of Proposal and Alternatives
		WH4000	Wildlife And Wildlife Habitat: Impact Of Proposal And Alternatives
	1003	AL1100	No Action Alternative: Supports
		AL2500	Suggest New Action Alternative
	1004	AL1100	No Action Alternative: Supports
		AL2500	Suggest New Action Alternative
		HH4000	Human Health and Safety: Impact of Proposal and Alternatives
		VQ4000	Visual Quality: Impact of Proposal and Alternatives
		VR4000	Vegetation And Riparian Areas: Impact Of Proposal And Alternatives
	1005	AL1100	No Action Alternative: Supports
		AP1100	Applicant's Proposal: Question Need for the Proposed Project
	1006	AL1100	No Action Alternative: Supports
		VQ4000	Visual Quality: Impact of Proposal and Alternatives
	1007	AL1100	No Action Alternative: Supports
		AP1100	Applicant's Proposal: Question Need for the Proposed Project
	1008	AL1100	No Action Alternative: Supports
		AL2500	Suggest New Action Alternative
		AP1100	Applicant's Proposal: Question Need for the Proposed Project
		ER4000	Energy Resources: Impact of Proposal and Alternatives
		HH4000	Human Health and Safety: Impact of Proposal and Alternatives

Organization	Corr. ID	Code	Description
N/A (continued)		IN4000	Infrastructure: Impact of Proposal and Alternatives
		SE4000	Socioeconomics: Impact Of Proposal And Alternatives
		VR4000	Vegetation And Riparian Areas: Impact Of Proposal And Alternatives
		WH4000	Wildlife And Wildlife Habitat: Impact Of Proposal And Alternatives
	1009	VR4000	Vegetation And Riparian Areas: Impact Of Proposal And Alternatives
		WH4000	Wildlife And Wildlife Habitat: Impact Of Proposal And Alternatives
	1013	AL1100	No Action Alternative: Supports
	1014	AL1100	No Action Alternative: Supports
		AL2500	Suggest New Action Alternative
		HH4000	Human Health and Safety: Impact of Proposal and Alternatives
		NP4000	National Park Service/Park Mission: Impact of Proposal and Alternatives
		PO4000	Park Operations: Impact Of Proposal And Alternatives
		SE4000	Socioeconomics: Impact Of Proposal And Alternatives
		VQ4000	Visual Quality: Impact of Proposal and Alternatives
	1016	BL1100	Blank Comment
	1017	GP1200	General Project: Opposes
		SS4000	Soundscapes: Impact of Proposal and Alternatives
		WQ4000	Water Resources: Impact Of Proposal And Alternatives
	1019	AL1100	No Action Alternative: Supports
		AL2500	Suggest New Action Alternative
		AP1100	Applicant's Proposal: Question Need for the Proposed Project
	1020	AL1100	No Action Alternative: Supports
	1021	AL1100	No Action Alternative: Supports
		AP1100	Applicant's Proposal: Question Need for the Proposed Project
		AT1100	Appalachian Trail: Comments Specific to Park
	1023	AL1100	No Action Alternative: Supports
		AL2500	Suggest New Action Alternative
	1024	AL1100	No Action Alternative: Supports



Organization	Corr. ID	Code	Description
N/A (continued)		AL2500	Suggest New Action Alternative
		HH4000	Human Health and Safety: Impact of Proposal and Alternatives
		WH4000	Wildlife And Wildlife Habitat: Impact Of Proposal And Alternatives
	1025	AL2500	Suggest New Action Alternative
		ER4000	Energy Resources: Impact of Proposal and Alternatives
		HH4000	Human Health and Safety: Impact of Proposal and Alternatives
	1026	AL1100	No Action Alternative: Supports
		AP1100	Applicant's Proposal: Question Need for the Proposed Project
	1028	AL1100	No Action Alternative: Supports
	1029	BL1100	Blank Comment
	1031	AL1100	No Action Alternative: Supports
		AP1100	Applicant's Proposal: Question Need for the Proposed Project
		AQ4000	Air Quality: Impact Of Proposal And Alternatives
		NP4000	National Park Service/Park Mission: Impact of Proposal and Alternatives
		TE4000	Threatened And Endangered Species: Impact Of Proposal And Alternatives
		VQ4000	Visual Quality: Impact of Proposal and Alternatives
		VR4000	Vegetation And Riparian Areas: Impact Of Proposal And Alternatives
	1032	AL1100	No Action Alternative: Supports
		AL2500	Suggest New Action Alternative
		AP1100	Applicant's Proposal: Question Need for the Proposed Project
	1033	BL1100	Blank Comment
	1034	AL1100	No Action Alternative: Supports
		AL2500	Suggest New Action Alternative
		AP1100	Applicant's Proposal: Question Need for the Proposed Project
	1035	AL1100	No Action Alternative: Supports

Organization	Corr. ID	Code	Description
N/A (continued)		AP1100	Applicant's Proposal: Question Need for the Proposed Project
		AT1100	Appalachian Trail: Comments Specific to Park
		VQ4000	Visual Quality: Impact of Proposal and Alternatives
	1036	AL1100	No Action Alternative: Supports
		AP1100	Applicant's Proposal: Question Need for the Proposed Project
		AT1100	Appalachian Trail: Comments Specific to Park
		IN4000	Infrastructure: Impact of Proposal and Alternatives
		NP4000	National Park Service/Park Mission: Impact of Proposal and Alternatives
		VQ4000	Visual Quality: Impact of Proposal and Alternatives
		VR4000	Vegetation And Riparian Areas: Impact Of Proposal And Alternatives
		WH4000	Wildlife And Wildlife Habitat: Impact Of Proposal And Alternatives
		WQ4000	Water Resources: Impact Of Proposal And Alternatives
	1037	AL1100	No Action Alternative: Supports
		AT1100	Appalachian Trail: Comments Specific to Park
		IN4000	Infrastructure: Impact of Proposal and Alternatives
		VQ4000	Visual Quality: Impact of Proposal and Alternatives
		VR4000	Vegetation And Riparian Areas: Impact Of Proposal And Alternatives
		WH4000	Wildlife And Wildlife Habitat: Impact Of Proposal And Alternatives
		WQ4000	Water Resources: Impact Of Proposal And Alternatives
	1038	AL1100	No Action Alternative: Supports
		AL2500	Suggest New Action Alternative
		AT1100	Appalachian Trail: Comments Specific to Park
	1039	AL2500	Suggest New Action Alternative
		AP1100	Applicant's Proposal: Question Need for the Proposed Project
		HH4000	Human Health and Safety: Impact of Proposal and Alternatives
	1040	BL1100	Blank Comment
	1043	AL1100	No Action Alternative: Supports

Organization	Corr. ID	Code	Description
N/A (continued)	1044	BL1100	Blank Comment
	1045	AL1100	No Action Alternative: Supports
		AL2500	Suggest New Action Alternative
		AP1100	Applicant's Proposal: Question Need for the Proposed Project
		AT1100	Appalachian Trail: Comments Specific to Park
	1046	AL1410	Alternative Route C: Opposes
		AL1900	Action Alternative 2: Support
		HH4000	Human Health and Safety: Impact of Proposal and Alternatives
		SS4000	Soundscapes: Impact of Proposal and Alternatives
	1047	AL1100	No Action Alternative: Supports
		AL2500	Suggest New Action Alternative
		AP1100	Applicant's Proposal: Question Need for the Proposed Project
		GR4000	Geologic Resources: Impact Of Proposal And Alternatives
		VR4000	Vegetation And Riparian Areas: Impact Of Proposal And Alternatives
		WH4000	Wildlife And Wildlife Habitat: Impact Of Proposal And Alternatives
		WQ4000	Water Resources: Impact Of Proposal And Alternatives
	1048	AL1100	No Action Alternative: Supports
		AP1100	Applicant's Proposal: Question Need for the Proposed Project
		AQ4000	Air Quality: Impact Of Proposal And Alternatives
		AT1100	Appalachian Trail: Comments Specific to Park
		HH4000	Human Health and Safety: Impact of Proposal and Alternatives
	1049	GP1200	General Project: Opposes
		NP4000	National Park Service/Park Mission: Impact of Proposal and Alternatives
	1051	AL1100	No Action Alternative: Supports
		AL2500	Suggest New Action Alternative
		AP1100	Applicant's Proposal: Question Need for the Proposed Project

Organization	Corr. ID	Code	Description
N/A (continued)		AT1100	Appalachian Trail: Comments Specific to Park
	1053	AL1100	No Action Alternative: Supports
		AL2500	Suggest New Action Alternative
		AP1100	Applicant's Proposal: Question Need for the Proposed Project
		AT1100	Appalachian Trail: Comments Specific to Park
		GE4000	General Ecology: Impacts of Proposal and Alternatives
		WQ4000	Water Resources: Impact Of Proposal And Alternatives
	1054	BL1100	Blank Comment
	1055	AL1100	No Action Alternative: Supports
		AL2500	Suggest New Action Alternative
		AP1100	Applicant's Proposal: Question Need for the Proposed Project
		AT1100	Appalachian Trail: Comments Specific to Park
	1056	BL1100	Blank Comment
	1057	VR4000	Vegetation And Riparian Areas: Impact Of Proposal And Alternatives
		WH4000	Wildlife And Wildlife Habitat: Impact Of Proposal And Alternatives
	1058	AL1900	Action Alternative 2: Support
	1059	AL1900	Action Alternative 2: Support
	1061	BL1100	Blank Comment
	1063	AP1100	Applicant's Proposal: Question Need for the Proposed Project
	1064	AL1100	No Action Alternative: Supports
		HH4000	Human Health and Safety: Impact of Proposal and Alternatives
	1065	AL1100	No Action Alternative: Supports
	1067	AL1900	Action Alternative 2: Support
	1068	GP1200	General Project: Opposes
	1070	BL1100	Blank Comment
	1072	AL1100	No Action Alternative: Supports
	1073	AL2500	Suggest New Action Alternative
		AP1100	Applicant's Proposal: Question Need for the Proposed Project
		GP1200	General Project: Opposes

Organization	Corr. ID	Code	Description
N/A (continued)	1075	AL1100	No Action Alternative: Supports
	1076	AL1100	No Action Alternative: Supports
		AL2500	Suggest New Action Alternative
	1078	AL1100	No Action Alternative: Supports
		VQ4000	Visual Quality: Impact of Proposal and Alternatives
	1079	BL1100	Blank Comment
	1080	HH4000	Human Health and Safety: Impact of Proposal and Alternatives
	1083	AL1100	No Action Alternative: Supports
	1084	AL1100	No Action Alternative: Supports
		AL1710	Permit Denial with No New Alternatives
	1088	AL2500	Suggest New Action Alternative
		AP1100	Applicant's Proposal: Question Need for the Proposed Project
	1091	AL1100	No Action Alternative: Supports
		AP1100	Applicant's Proposal: Question Need for the Proposed Project
	1092	AL1100	No Action Alternative: Supports
		SC4000	Security: Impacts of Proposal and Alternatives
	1093	BL1100	Blank Comment
	1094	AL1100	No Action Alternative: Supports
		AL2500	Suggest New Action Alternative
	1095	AL2500	Suggest New Action Alternative
		VQ4000	Visual Quality: Impact of Proposal and Alternatives
	1096	AL1910	Action Alternative 2: Oppose
	1098	HH4000	Human Health and Safety: Impact of Proposal and Alternatives
		SE4000	Socioeconomics: Impact Of Proposal And Alternatives
		VQ4000	Visual Quality: Impact of Proposal and Alternatives
	1103	BL1100	Blank Comment
	1104	BL1100	Blank Comment
	1105	AL1100	No Action Alternative: Supports
	1106	AL1100	No Action Alternative: Supports
		AP1100	Applicant's Proposal: Question Need for the Proposed Project
	1108	AL1100	No Action Alternative: Supports

Organization	Corr. ID	Code	Description
N/A (continued)		AP1100	Applicant's Proposal: Question Need for the Proposed Project
	1109	AP1100	Applicant's Proposal: Question Need for the Proposed Project
	1110	BL1100	Blank Comment
	1111	BL1100	Blank Comment
	1112	AP1100	Applicant's Proposal: Question Need for the Proposed Project
	1113	GP1200	General Project: Opposes
	1118	GP1200	General Project: Opposes
	1119	AL1100	No Action Alternative: Supports
		AP1100	Applicant's Proposal: Question Need for the Proposed Project
		VR4000	Vegetation And Riparian Areas: Impact Of Proposal And Alternatives
	1120	AL2500	Suggest New Action Alternative
		AP1100	Applicant's Proposal: Question Need for the Proposed Project
	1121	AL1100	No Action Alternative: Supports
		AP1100	Applicant's Proposal: Question Need for the Proposed Project
	1122	AL1100	No Action Alternative: Supports
		AL2220	Action Alternative 5: Suggest Change to Alternative
	1123	BL1100	Blank Comment
	1124	AL1900	Action Alternative 2: Support
		AL2310	Action Alternative 6: Oppose
		AL2410	Action Alternative 7: Oppose
	1127	BL1100	Blank Comment
	1130	AL1100	No Action Alternative: Supports
		AP1100	Applicant's Proposal: Question Need for the Proposed Project
	1131	AL1100	No Action Alternative: Supports
		AP1100	Applicant's Proposal: Question Need for the Proposed Project
	1132	BL1100	Blank Comment
	1133	AL1100	No Action Alternative: Supports

Organization	Corr. ID	Code	Description
N/A (continued)		AP1100	Applicant's Proposal: Question Need for the Proposed Project
	1134	AL1100	No Action Alternative: Supports
		AP1100	Applicant's Proposal: Question Need for the Proposed Project
	1135	AL1100	No Action Alternative: Supports
		AP1100	Applicant's Proposal: Question Need for the Proposed Project
	1136	AL1100	No Action Alternative: Supports
		AP1100	Applicant's Proposal: Question Need for the Proposed Project
	1137	AL1100	No Action Alternative: Supports
		AP1100	Applicant's Proposal: Question Need for the Proposed Project
	1138	AL1100	No Action Alternative: Supports
		VQ4000	Visual Quality: Impact of Proposal and Alternatives
		VR4000	Vegetation And Riparian Areas: Impact Of Proposal And Alternatives
		WH4000	Wildlife And Wildlife Habitat: Impact Of Proposal And Alternatives
	1139	BL1100	Blank Comment
	1140	AL1100	No Action Alternative: Supports
		AP1100	Applicant's Proposal: Question Need for the Proposed Project
	1141	AL1100	No Action Alternative: Supports
	1144	AL1100	No Action Alternative: Supports
	1145	AL1100	No Action Alternative: Supports
	1146	AL1100	No Action Alternative: Supports
	1148	BL1100	Blank Comment
	1149	AL1100	No Action Alternative: Supports
		TE4000	Threatened And Endangered Species: Impact Of Proposal And Alternatives
		VE4000	Visitor Experience: Impact Of Proposal And Alternatives
		VR4000	Vegetation And Riparian Areas: Impact Of Proposal And Alternatives

Organization	Corr. ID	Code	Description
N/A (continued)		WH4000	Wildlife And Wildlife Habitat: Impact Of Proposal And Alternatives
		WQ4000	Water Resources: Impact Of Proposal And Alternatives
	1154	AL1100	No Action Alternative: Supports
		AP1100	Applicant's Proposal: Question Need for the Proposed Project
	1155	BL1100	Blank Comment
	1159	AL1900	Action Alternative 2: Support
	1160	AL1100	No Action Alternative: Supports
	1162	AL1100	No Action Alternative: Supports
	1165	AL1100	No Action Alternative: Supports
	1166	GP1200	General Project: Opposes
		SS4000	Soundscapes: Impact of Proposal and Alternatives
		VQ4000	Visual Quality: Impact of Proposal and Alternatives
	1167	AL1100	No Action Alternative: Supports
		AP1100	Applicant's Proposal: Question Need for the Proposed Project
		HH4000	Human Health and Safety: Impact of Proposal and Alternatives
		VQ4000	Visual Quality: Impact of Proposal and Alternatives
	1168	AL1100	No Action Alternative: Supports
		VE4000	Visitor Experience: Impact Of Proposal And Alternatives
	1169	AL1100	No Action Alternative: Supports
		AL2500	Suggest New Action Alternative
		AP1100	Applicant's Proposal: Question Need for the Proposed Project
	1170	AL1910	Action Alternative 2: Oppose
		AL2500	Suggest New Action Alternative
		AP1100	Applicant's Proposal: Question Need for the Proposed Project
		HH4000	Human Health and Safety: Impact of Proposal and Alternatives
		WH4000	Wildlife And Wildlife Habitat: Impact Of Proposal And Alternatives
	1174	AL1900	Action Alternative 2: Support



Organization	Corr. ID	Code	Description
N/A (continued)	1176	AL1100	No Action Alternative: Supports
		AQ4000	Air Quality: Impact Of Proposal And Alternatives
		VQ4000	Visual Quality: Impact of Proposal and Alternatives
		WH4000	Wildlife And Wildlife Habitat: Impact Of Proposal And Alternatives
	1177	AL1100	No Action Alternative: Supports
		AP1100	Applicant's Proposal: Question Need for the Proposed Project
	1178	AL1100	No Action Alternative: Supports
		SE4000	Socioeconomics: Impact Of Proposal And Alternatives
	1179	AL2500	Suggest New Action Alternative
	1182	AL1100	No Action Alternative: Supports
	1183	WH4000	Wildlife And Wildlife Habitat: Impact Of Proposal And Alternatives
	1184	AL1100	No Action Alternative: Supports
	1185	AL1100	No Action Alternative: Supports
		VE4000	Visitor Experience: Impact Of Proposal And Alternatives
		VQ4000	Visual Quality: Impact of Proposal and Alternatives
	1186	AL1100	No Action Alternative: Supports
	1189	AL1100	No Action Alternative: Supports
	1191	BL1100	Blank Comment
	1192	AL1100	No Action Alternative: Supports
	1194	AP1100	Applicant's Proposal: Question Need for the Proposed Project
		GP1200	General Project: Opposes
	1195	AL1110	No Action Alternative: Opposes
		AL1900	Action Alternative 2: Support
	1198	HH4000	Human Health and Safety: Impact of Proposal and Alternatives
	1199	AL1100	No Action Alternative: Supports
		VE4000	Visitor Experience: Impact Of Proposal And Alternatives
		VQ4000	Visual Quality: Impact of Proposal and Alternatives
	1200	BL1100	Blank Comment
	1202	AL1100	No Action Alternative: Supports

Organization	Corr. ID	Code	Description
N/A (continued)		AL2500	Suggest New Action Alternative
		AP1100	Applicant's Proposal: Question Need for the Proposed Project
		CC1100	Consultation and Coordination: Involve Additional Agencies
		VQ4000	Visual Quality: Impact of Proposal and Alternatives
	1204	AL1100	No Action Alternative: Supports
		AL2220	Action Alternative 5: Suggest Change to Alternative
		AL2400	Action Alternative 7: Support
	1205	VQ4000	Visual Quality: Impact of Proposal and Alternatives
	1206	ER4000	Energy Resources: Impact of Proposal and Alternatives
		VQ4000	Visual Quality: Impact of Proposal and Alternatives
		VR4000	Vegetation And Riparian Areas: Impact Of Proposal And Alternatives
		WH4000	Wildlife And Wildlife Habitat: Impact Of Proposal And Alternatives
	1207	AL1100	No Action Alternative: Supports
		AL2200	Action Alternative 5: Support
		AQ4000	Air Quality: Impact Of Proposal And Alternatives
		SS4000	Soundscapes: Impact of Proposal and Alternatives
		WH4000	Wildlife And Wildlife Habitat: Impact Of Proposal And Alternatives
	1211	AL1100	No Action Alternative: Supports
	1212	AL1100	No Action Alternative: Supports
	1213	AL1100	No Action Alternative: Supports
		AP1100	Applicant's Proposal: Question Need for the Proposed Project
	1214	AL1900	Action Alternative 2: Support
	1215	AP1100	Applicant's Proposal: Question Need for the Proposed Project
		GP1200	General Project: Opposes
	1217	AL1100	No Action Alternative: Supports
		AL1710	Permit Denial with No New Alternatives
		CR4000	Cultural Resources: Impact Of Proposal And Alternatives

Organization	Corr. ID	Code	Description
N/A (continued)		WH4000	Wildlife And Wildlife Habitat: Impact Of Proposal And Alternatives
	1218	GP1200	General Project: Opposes
	1219	AL1100	No Action Alternative: Supports
		AQ4000	Air Quality: Impact Of Proposal And Alternatives
		WQ4000	Water Resources: Impact Of Proposal And Alternatives
	1220	AL1900	Action Alternative 2: Support
		AL2310	Action Alternative 6: Oppose
		AL2410	Action Alternative 7: Oppose
	1221	AL1100	No Action Alternative: Supports
		SS4000	Soundscapes: Impact of Proposal and Alternatives
		VE4000	Visitor Experience: Impact Of Proposal And Alternatives
	1222	AL1100	No Action Alternative: Supports
		WH4000	Wildlife And Wildlife Habitat: Impact Of Proposal And Alternatives
	1224	AL1100	No Action Alternative: Supports
		AL2500	Suggest New Action Alternative
		CR4000	Cultural Resources: Impact Of Proposal And Alternatives
		HH4000	Human Health and Safety: Impact of Proposal and Alternatives
		NA1200	Need for Analysis: Long- Term Impacts
		VQ4000	Visual Quality: Impact of Proposal and Alternatives
		VR4000	Vegetation And Riparian Areas: Impact Of Proposal And Alternatives
		WQ4000	Water Resources: Impact Of Proposal And Alternatives
	1225	AL1910	Action Alternative 2: Oppose
		AL2100	Action Alternative 4: Support
		AL2400	Action Alternative 7: Support
		VE4000	Visitor Experience: Impact Of Proposal And Alternatives
		WH4000	Wildlife And Wildlife Habitat: Impact Of Proposal And Alternatives
	1228	AL1100	No Action Alternative: Supports
	1229	AL1100	No Action Alternative: Supports

Organization	Corr. ID	Code	Description
N/A (continued)		AL2400	Action Alternative 7: Support
		VQ4000	Visual Quality: Impact of Proposal and Alternatives
	1231	AL1100	No Action Alternative: Supports
		VE4000	Visitor Experience: Impact Of Proposal And Alternatives
		VQ4000	Visual Quality: Impact of Proposal and Alternatives
		VR4000	Vegetation And Riparian Areas: Impact Of Proposal And Alternatives
		WH4000	Wildlife And Wildlife Habitat: Impact Of Proposal And Alternatives
	1232	AL1100	No Action Alternative: Supports
		AP1100	Applicant's Proposal: Question Need for the Proposed Project
	1235	AL1100	No Action Alternative: Supports
	1236	AL1100	No Action Alternative: Supports
		AL2500	Suggest New Action Alternative
		SE4000	Socioeconomics: Impact Of Proposal And Alternatives
		VQ4000	Visual Quality: Impact of Proposal and Alternatives
		VR4000	Vegetation And Riparian Areas: Impact Of Proposal And Alternatives
		WH4000	Wildlife And Wildlife Habitat: Impact Of Proposal And Alternatives
	1237	AL1100	No Action Alternative: Supports
		AT1100	Appalachian Trail: Comments Specific to Park
	1238	AL1100	No Action Alternative: Supports
	1239	AL1100	No Action Alternative: Supports
		AT1100	Appalachian Trail: Comments Specific to Park
	1240	AL1100	No Action Alternative: Supports
		SE4000	Socioeconomics: Impact Of Proposal And Alternatives
		VQ4000	Visual Quality: Impact of Proposal and Alternatives
	1241	AL1100	No Action Alternative: Supports
		VR4000	Vegetation And Riparian Areas: Impact Of Proposal And Alternatives
	1242	AL1100	No Action Alternative: Supports
		AT1100	Appalachian Trail: Comments Specific to Park
	1243	AL1100	No Action Alternative: Supports

Organization	Corr. ID	Code	Description
N/A (continued)	1244	AL1100	No Action Alternative: Supports
		VQ4000	Visual Quality: Impact of Proposal and Alternatives
		VR4000	Vegetation And Riparian Areas: Impact Of Proposal And Alternatives
	1245	AL1100	No Action Alternative: Supports
	1246	AL1100	No Action Alternative: Supports
		SE4000	Socioeconomics: Impact Of Proposal And Alternatives
		VR4000	Vegetation And Riparian Areas: Impact Of Proposal And Alternatives
		WH4000	Wildlife And Wildlife Habitat: Impact Of Proposal And Alternatives
	1247	AL2500	Suggest New Action Alternative
	1248	AL1100	No Action Alternative: Supports
		CC4000	Climate Change: Impact of Proposal and Alternatives
		HH4000	Human Health and Safety: Impact of Proposal and Alternatives
		VQ4000	Visual Quality: Impact of Proposal and Alternatives
		VR4000	Vegetation And Riparian Areas: Impact Of Proposal And Alternatives
	1249	AL1100	No Action Alternative: Supports
		CR4000	Cultural Resources: Impact Of Proposal And Alternatives
		VQ4000	Visual Quality: Impact of Proposal and Alternatives
		WH4000	Wildlife And Wildlife Habitat: Impact Of Proposal And Alternatives
	1250	AL1100	No Action Alternative: Supports
	1251	AL1100	No Action Alternative: Supports
		NP4000	National Park Service/Park Mission: Impact of Proposal and Alternatives
	1252	AL2200	Action Alternative 5: Support
		AL2500	Suggest New Action Alternative
	1253	AL1100	No Action Alternative: Supports
		HH4000	Human Health and Safety: Impact of Proposal and Alternatives
		VQ4000	Visual Quality: Impact of Proposal and Alternatives
	1254	AL1100	No Action Alternative: Supports

Organization	Corr. ID	Code	Description
N/A (continued)		AT1100	Appalachian Trail: Comments Specific to Park
	1255	AL1100	No Action Alternative: Supports
		AT1100	Appalachian Trail: Comments Specific to Park
	1256	AL1100	No Action Alternative: Supports
		VR4000	Vegetation And Riparian Areas: Impact Of Proposal And Alternatives
	1257	AL1100	No Action Alternative: Supports
		AL2500	Suggest New Action Alternative
		AP1100	Applicant's Proposal: Question Need for the Proposed Project
		AT1100	Appalachian Trail: Comments Specific to Park
		VQ4000	Visual Quality: Impact of Proposal and Alternatives
		VR4000	Vegetation And Riparian Areas: Impact Of Proposal And Alternatives
	1258	AL1100	No Action Alternative: Supports
	1259	AL2500	Suggest New Action Alternative
		AP1200	Applicant's Proposal: Reliability Standards
		SC4000	Security: Impacts of Proposal and Alternatives
	1260	AL2200	Action Alternative 5: Support
		AL2500	Suggest New Action Alternative
		IN4000	Infrastructure: Impact of Proposal and Alternatives
	1261	AL1100	No Action Alternative: Supports
		AP1100	Applicant's Proposal: Question Need for the Proposed Project
		AQ4000	Air Quality: Impact Of Proposal And Alternatives
		GR4000	Geologic Resources: Impact Of Proposal And Alternatives
		HH4000	Human Health and Safety: Impact of Proposal and Alternatives
		VR4000	Vegetation And Riparian Areas: Impact Of Proposal And Alternatives
		WQ4000	Water Resources: Impact Of Proposal And Alternatives
	1262	AL1100	No Action Alternative: Supports
		CC4000	Climate Change: Impact of Proposal and Alternatives
		GR4000	Geologic Resources: Impact Of Proposal And Alternatives

Organization	Corr. ID	Code	Description
N/A (continued)		VR4000	Vegetation And Riparian Areas: Impact Of Proposal And Alternatives
		WH4000	Wildlife And Wildlife Habitat: Impact Of Proposal And Alternatives
		WQ4000	Water Resources: Impact Of Proposal And Alternatives
	1263	AL1100	No Action Alternative: Supports
		AT1100	Appalachian Trail: Comments Specific to Park
	1264	AL1100	No Action Alternative: Supports
		AT1100	Appalachian Trail: Comments Specific to Park
	1265	AL1100	No Action Alternative: Supports
		SE4000	Socioeconomics: Impact Of Proposal And Alternatives
	1266	AL1100	No Action Alternative: Supports
		HH4000	Human Health and Safety: Impact of Proposal and Alternatives
		VE4000	Visitor Experience: Impact Of Proposal And Alternatives
	1267	AL1100	No Action Alternative: Supports
		SE4000	Socioeconomics: Impact Of Proposal And Alternatives
	1268	AL1100	No Action Alternative: Supports
		AT1100	Appalachian Trail: Comments Specific to Park
	1269	AL1100	No Action Alternative: Supports
		SE4000	Socioeconomics: Impact Of Proposal And Alternatives
	1270	AL1100	No Action Alternative: Supports
	1271	AL1100	No Action Alternative: Supports
	1272	NP4000	National Park Service/Park Mission: Impact of Proposal and Alternatives
	1275	AL1900	Action Alternative 2: Support
	1276	AL1100	No Action Alternative: Supports
		AL2500	Suggest New Action Alternative
		AP1100	Applicant's Proposal: Question Need for the Proposed Project
		AT1100	Appalachian Trail: Comments Specific to Park
		SE4000	Socioeconomics: Impact Of Proposal And Alternatives
	1278	AL1100	No Action Alternative: Supports
		AP1100	Applicant's Proposal: Question Need for the Proposed Project

Organization	Corr. ID	Code	Description
N/A (continued)		GR4000	Geologic Resources: Impact Of Proposal And Alternatives
		VQ4000	Visual Quality: Impact of Proposal and Alternatives
		VR4000	Vegetation And Riparian Areas: Impact Of Proposal And Alternatives
		WH4000	Wildlife And Wildlife Habitat: Impact Of Proposal And Alternatives
		WQ4000	Water Resources: Impact Of Proposal And Alternatives
	1279	AL1900	Action Alternative 2: Support
		AL2210	Action Alternative 5: Oppose
		SE4000	Socioeconomics: Impact Of Proposal And Alternatives
	1281	AL1100	No Action Alternative: Supports
		AP1100	Applicant's Proposal: Question Need for the Proposed Project
		VQ4000	Visual Quality: Impact of Proposal and Alternatives
	1282	AL1100	No Action Alternative: Supports
		AP1100	Applicant's Proposal: Question Need for the Proposed Project
		HH4000	Human Health and Safety: Impact of Proposal and Alternatives
		VQ4000	Visual Quality: Impact of Proposal and Alternatives
	1288	AL1410	Alternative Route C: Opposes
		AL1900	Action Alternative 2: Support
		SE4000	Socioeconomics: Impact Of Proposal And Alternatives
	1289	GP1100	General Project: Supports
		VQ4000	Visual Quality: Impact of Proposal and Alternatives
	1290	AL1100	No Action Alternative: Supports
		IN4000	Infrastructure: Impact of Proposal and Alternatives
		VE4000	Visitor Experience: Impact Of Proposal And Alternatives
		VR4000	Vegetation And Riparian Areas: Impact Of Proposal And Alternatives
		WQ4000	Water Resources: Impact Of Proposal And Alternatives
	1291	AL1410	Alternative Route C: Opposes
		AL1900	Action Alternative 2: Support
		SE4000	Socioeconomics: Impact Of Proposal And Alternatives



Organization	Corr. ID	Code	Description
N/A (continued)		WH4000	Wildlife And Wildlife Habitat: Impact Of Proposal And Alternatives
	1292	AL1100	No Action Alternative: Supports
	1293	AL1100	No Action Alternative: Supports
		AP1100	Applicant's Proposal: Question Need for the Proposed Project
		HH4000	Human Health and Safety: Impact of Proposal and Alternatives
	1294	AL1100	No Action Alternative: Supports
		HH4000	Human Health and Safety: Impact of Proposal and Alternatives
		SE4000	Socioeconomics: Impact Of Proposal And Alternatives
	1299	AL1100	No Action Alternative: Supports
		AL2500	Suggest New Action Alternative
		AP1100	Applicant's Proposal: Question Need for the Proposed Project
		AQ4000	Air Quality: Impact Of Proposal And Alternatives
		AT1100	Appalachian Trail: Comments Specific to Park
		CC4000	Climate Change: Impact of Proposal and Alternatives
		IN4000	Infrastructure: Impact of Proposal and Alternatives
		SA1100	Study Area: Increase Study Area
		SC1100	Scope Of the Analysis
		VE4000	Visitor Experience: Impact Of Proposal And Alternatives
		VQ4000	Visual Quality: Impact of Proposal and Alternatives
		WQ4000	Water Resources: Impact Of Proposal And Alternatives
	1301	AL1100	No Action Alternative: Supports
		AL1910	Action Alternative 2: Oppose
		AL2500	Suggest New Action Alternative
	1302	AT1100	Appalachian Trail: Comments Specific to Park
	1303	AL1100	No Action Alternative: Supports
		AL1900	Action Alternative 2: Support
		AL2000	Action Alternative 3: Support
		AL2110	Action Alternative 4: Oppose
		AL2210	Action Alternative 5: Oppose
		AL2310	Action Alternative 6: Oppose

Organization	Corr. ID	Code	Description
N/A (continued)		AL2410	Action Alternative 7: Oppose
		AP1100	Applicant's Proposal: Question Need for the Proposed Project
	1304	AL1100	No Action Alternative: Supports
		AT1100	Appalachian Trail: Comments Specific to Park
	1305	AL1100	No Action Alternative: Supports
		AL2500	Suggest New Action Alternative
		AP1100	Applicant's Proposal: Question Need for the Proposed Project
		AQ4000	Air Quality: Impact Of Proposal And Alternatives
		AT1100	Appalachian Trail: Comments Specific to Park
		WQ4000	Water Resources: Impact Of Proposal And Alternatives
	1306	AL1910	Action Alternative 2: Oppose
		AT1100	Appalachian Trail: Comments Specific to Park
	1307	AL1100	No Action Alternative: Supports
		AL2500	Suggest New Action Alternative
		NP4000	National Park Service/Park Mission: Impact of Proposal and Alternatives
		VE4000	Visitor Experience: Impact Of Proposal And Alternatives
		VQ4000	Visual Quality: Impact of Proposal and Alternatives
	1322	AL1100	No Action Alternative: Supports
	1326	AL1410	Alternative Route C: Opposes
		AL1900	Action Alternative 2: Support
		AT1100	Appalachian Trail: Comments Specific to Park
		SE4000	Socioeconomics: Impact Of Proposal And Alternatives
	1329	AQ4000	Air Quality: Impact Of Proposal And Alternatives
		HH4000	Human Health and Safety: Impact of Proposal and Alternatives
		IN4000	Infrastructure: Impact of Proposal and Alternatives
		VQ4000	Visual Quality: Impact of Proposal and Alternatives
		VR4000	Vegetation And Riparian Areas: Impact Of Proposal And Alternatives
		WH4000	Wildlife And Wildlife Habitat: Impact Of Proposal And Alternatives
		WQ4000	Water Resources: Impact Of Proposal And Alternatives

Organization	Corr. ID	Code	Description
N/A (continued)	1330	AL2500	Suggest New Action Alternative
		GE4000	General Ecology: Impacts of Proposal and Alternatives
		SE4000	Socioeconomics: Impact Of Proposal And Alternatives

# APPENDIX D. COMMENT INDEX BY CODE

Note: Those correspondence identified as N/A represent unaffiliated individuals.

Code	Description	Organization	Corr. ID
AL1100	No Action Alternative: Supports	Appalachian Mountain Club	387
			458
			468
			545
			604
			668
			1082
		Appalachian Mountain Club, Delaware Valley Chapter	1193
		Appalachian Mountain Club, Sierra Club	331
		Appalachian Trail Conservancy	1201
		Association of New Jersey Environmental Commission	381
			983
		Blairstown Aviation	578
		Blairstown Township Environmental Commission	1158
		Citizen	428
		Critigen LLP	896
		Dants productions	819
		Deputy Mayor	539
		Drop the Lines	1163
		Eastern Environmental Law Center	658
			1300
		East Hanover Concerned Citizens & Stop the Lines	289
		Environmentalist and Citizen	834
		Eric Kahler Photography	422
		Farley & Ferry Realty	715
		Food Shed Alliance	596
		Friends of Fairmount Historic District	1142
		Friends of Pyramid Mountain, Chair	455
		Genesis Farm	199
		Germantown Friends meeting of the Religious Society of Friends	787
		Greenpeace	935

Code	Description	Organization	Corr. ID
AL1100	No Action Alternative: Supports (continued)	HIGHLANDS	383
		Hardwick Environmental Commission	40
			357
		Hardwick Historical society	358
			581
		Hardwick Mayor	537
		Highlands Water Protection and Planning Council	1325
		Homeowner	457
			327
		Knowlton Township Historic Commission	337
		Land of Make Believe inc.	574
		Land/Home Owner	571
		Lehman Township	616
		Longwood Lake Cabin Owners Association	1015
		Lower Mount Bethel	644
		MCAG / STL	362
		Morris Co. [New Jersey] Trust for Historic Preservation	1150
		Musconetcong Mountain Conservancy	382
			558
		National Audubon Society	511
		National Audubon Society	602
			606
			665
			667
			1230
		National Canoe Safety Patrol	611
			348
		National Park Service and Sierra Club	350
		National Parks Conservation Association	811
			962

Code	Description	Organization	Corr. ID
AL1100	No Action Alternative: Supports (continued)	National Parks Conservation Association, Sierra Club	918
		Natural Resources Defense Council	583
		Natural Resources Defense Council	696
		New Jersey Conservation Foundation	603
		New Jersey Highlands Coalition	296
			5
			298
			344
			1196
		New Jersey Highlands Coalition, New Jersey Conservation Foundation, National Parks Conservation Association	8
		New York/New Jersey Trail Conference	4
		New Jersey Highlands Commission	593
		New York- New Jersey Trail Conference	1188
		Pahaquarry Foundation	592
			594
		Rails to Trails	785
		Ridge and Valley Conservancy	314
			582
		Rock the Earth	821
		Rockaway Valley Garden Club	210
		Save the Park	201
			231
			233
			250
			252
			308
			310
			315
			449
			548
			576
			588

Code	Description	Organization	Corr. ID
AL1100	No Action Alternative: Supports (continued)	Save the Park (continued)	590
			691
			1081
			1226
			196
			198
			200
			229
			230
			232
			239
			240
			242
			249
			307
			325
			443
			444
			447
			450
			451
			452
			460
			484
			547
			550
			575
			584
			586
			629
			637
			662
			977
			251
			309
			311
			445
			1190
		Saw Creek Estates	205
			206
			234
		Shawnee Preservation Society	235
			491
			633
		Sierra Club	914
			893
			30

Code	Description	Organization	Corr. ID
AL1100	No Action Alternative: Supports (continued)	Sierra Club (continued)	273
			274
			275
			356
			454
			552
			587
			610
			664
			689
			702
			720
			737
			744
			781
			782
			786
			824
			865
			877
			886
			887
			913
			938
			941
			965
			966
			971
			1030
			1041
			1042
			1052
			1074
			1085
			1087
			1102
			1107
			1114
			1115
			1116
			1153
			1175
			1227
			1324
			692
			927
			453
			1086



Code	Description	Organization	Corr. ID
AL1100	No Action Alternative: Supports (continued)	Sierra Club (continued)	1089
			1223
			464
			820
			876
		Sierra Club, Natural Resources Defense Council, National Parks Conservation Association, National Audubon Society	752
		Sierra Club, New Jersey	1143
		Sierra Club, New Jersey	982
		Sierra Club North Jersey Group	564
		Sierra Club, Pennsylvania Chapter	512
		Sierra Club, Pennsylvania, Lehigh Valley Chapter	622
		Sierra Club, Pennsylvania, Lehigh Valley Chapter	300
		Sierra Club, Skylands	195
		Stony Brook Inn Bed and Breakfast owner	955
		Stop The Lines	322
			1156
			1209
			461
			544
			993
			1164
		Trail rider and hiker	285
		Transition Newton	203
			336
		Unitarian Universalist Fellowship of Newton	207
		Walpack Historical Society	656
		Westtown School	837
		N/A	2
			6
			7
			9
			11
			17
			19

Code	Description	Organization	Corr. ID
AL1100	No Action Alternative: Supports (continued)	N/A (continued)	32
			36
			37
			39
			44
			47
			49
			80
			137
			139
			150
			169
			170
			174
			180
			192
			193
			228
			241
			243
			277
			278
			283
			291
			293
			294
			305
			321
			323
			324
			329
			333
			339
			342
			343
			345
			346
			347
			351
			352
			353
			355
			360
			363
			364
			367
			368
			369

Code	Description	Organization	Corr. ID
AL1100	No Action Alternative: Supports (continued)	N/A (continued)	370
			371
			372
			373
			374
			376
			377
			378
			379
			389
			390
			391
			392
			393
			394
			395
			396
			397
			398
			399
			400
			401
			403
			404
			405
			406
			407
			415
			416
			417
			418
			419
			420
			421
			423
			424
			425
			427
			429
			431
			432
			433
			434
			435
			436
			437
			438
			439

Code	Description	Organization	Corr. ID
AL1100	No Action Alternative: Supports (continued)	N/A (continued)	440
			441
			442
			456
			462
			465
			466
			467
			470
			471
			473
			474
			475
			476
			477
			478
			479
			481
			482
			483
			488
			489
			490
			492
			494
			495
			496
			497
			501
			505
			506
			507
			508
			509
			510
			513
			516
			527
			549
			561
			563
			565
			566
			567
			569
			572
			573
			579

Code	Description	Organization	Corr. ID
AL1100	No Action Alternative: Supports (continued)	N/A (continued)	595
			598
			599
			600
			605
			607
			608
			613
			615
			619
			624
			630
			632
			636
			640
			646
			647
			652
			653
			663
			671
			677
			681
			682
			695
			698
			700
			710
			714
			721
			728
			730
			734
			735
			739
			741
			742
			743
			746
			748
			749
			751
			755
			765
			766
			769
			772
			773

Code	Description	Organization	Corr. ID
AL1100	No Action Alternative: Supports (continued)	N/A (continued)	774
			777
			779
			780
			788
			789
			791
			793
			794
			795
			797
			798
			801
			803
			804
			805
			808
			810
			822
			823
			825
			827
			835
			839
			841
			844
			845
			848
			852
			860
			861
			863
			866
			869
			879
			882
			890
			895
			897
			899
			900
			903
			905
			906
			907
			910
			911
			912

Code	Description	Organization	Corr. ID
AL1100	No Action Alternative: Supports (continued)	N/A (continued)	915
			917
			922
			925
			929
			933
			934
			940
			942
			945
			950
			958
			960
			963
			967
			968
			969
			980
			981
			984
			986
			987
			988
			989
			991
			992
			995
			996
			997
			999
			1000
			1001
			1003
			1004
			1005
			1006
			1007
			1008
			1013
			1014
			1019
			1020
			1021
			1023
			1024
			1026
			1028
			1031

Code	Description	Organization	Corr. ID
AL1100	No Action Alternative: Supports (continued)	N/A (continued)	1032
			1034
			1035
			1036
			1037
			1038
			1043
			1045
			1047
			1048
			1051
			1053
			1055
			1064
			1065
			1072
			1075
			1076
			1078
			1083
			1084
			1091
			1092
			1094
			1105
			1106
			1108
			1119
			1121
			1122
			1130
			1131
			1133
			1134
			1135
			1136
			1137
			1138
			1140
			1141
			1144
			1145
			1146
			1149
			1154
			1160
			1162
			1165



Code	Description	Organization	Corr. ID
AL1100	No Action Alternative: Supports (continued)	N/A (continued)	1167
			1168
			1169
			1176
			1177
			1178
			1182
			1184
			1185
			1186
			1189
			1192
			1199
			1202
			1204
			1207
			1211
			1212
			1213
			1217
			1219
			1221
			1222
			1224
			1228
			1229
			1231
			1232
			1235
			1236
			1237
			1238
			1239
			1240
			1241
			1242
			1243
			1244
			1245
			1246
			1248
			1249
			1250
			1251
			1253
			1254
			1255
			1256

Code	Description	Organization	Corr. ID
AL1100	No Action Alternative: Supports (continued)	N/A (continued)	1257
			1258
			1261
			1262
			1263
			1264
			1265
			1266
			1267
			1268
			1269
			1270
			1271
			1276
			1278
			1281
			1282
			1290
			1292
			1293
			1294
			1299
			1301
			1303
			1304
			1305
			1307
			1322
AL1110	No Action Alternative: Opposes	Commerce and Industry Association of New Jersey	654
		New Jersey Alliance for Action Inc.	543
		New Jersey Chamber of Commerce	386
		Newark Regional Business Partnership	188
			540
		PJM	1296
		Public Service Electric and Gas Company	650
			660
			1195
AL1210	Alternative Route A: Opposes	New York/New Jersey Trail Conference	4
AL1400	Alternative Route C: Supports	N/A	472
AL1410	Alternative Route C: Opposes	Brookfield Adult Community of White Township	410
		Bushkill Stream Conservancy	535
		Bushkill Township	1284
		Drop the Lines	290

Code	Description	Organization	Corr. ID
AL1410	Alternative Route C: Opposes (continued)	Drop the Lines (continued)	189
			222
			287
			288
			328
		Forks of the Delaware Trout Unlimited	1161
		House of Representatives Commonwealth of Pennsylvania	1286
		New York/New Jersey Trail Conference	4
		Northampton County Council	384
		Pennsylvania Department of Conservation and Natural Resources	1328
		Township of White	530
		Warren Village Condo Association	954
		N/A	12
			13
			14
			41
			42
			43
			113
			129
			279
			280
			385
			408
			501
			520
			570
			642
			648
			1046
			1288
			1291
			1326
AL1710	Permit Denial with No New Alternatives	Appalachian Mountain Club	604
		National Audubon Society	602
		Natural Resources Defense Council	609
		Save the Park	317
			586
			309
		self	1071
		N/A	1084
			1217

Code	Description	Organization	Corr. ID
AL1800	Alternatives: Questions the Alternative Development Process	Association Of New Jersey Environmental Commission	983
		Friends of Cherry Valley	620
		Save the Park	239
		The Louis Berger Group	651
		N/A	279
AL1900	Action Alternative 2: Support	Brookfield Adult Community of White Township	410
		Bushkill Township	1284
		Commerce and Industry Association of New Jersey	654
		Drop the Lines	290
			533
			189
			222
			1163
			287
		Forks of the Delaware Trout Unlimited	1161
		Friends of Delaware Water Gap	359
		Greater Wyoming Valley Audubon Society	45
		Highlands Water Protection and Planning Council	1325
		Hills of Troy Neighborhood Association	262
			338
			330
		Homeowner	89
		House of Representatives Commonwealth of Pennsylvania	1286
		Hudson County Chamber of Commerce	143
		Land/Home Owner	571
		Lower Mount Bethel	644
		Monroe County Planning Commission	281
		Morris County Chamber of Commerce	538
		Nelson Development Corp.	176
		New Jersey Alliance for Action Inc.	543
		New Jersey Audubon Society	631
		New Jersey Chamber of Commerce	386
		New Jersey Society for Environmental Economic Development	388

Code	Description	Organization	Corr. ID
AL1900	Action Alternative 2: Support (continued)	Newark Regional Business Partnership	188
			540
			661
		Northampton County Council	635
		Northeast Pennsylvania Manufacturers and Employers Association	1287
		Overlook Village Condominium Association	153
			157
		Public Service Electric and Gas Company	650
		Public Service Electric and Gas Company Retirees	223
		Public Service Electric and Gas Company and Pennsylvania Power and Light Electric Utilities	1295
		Parsippany- Troy Hills School district	284
		Somerset County Business Partnership	526
		The Louis Berger Group	651
		Township of White	530
		Tunkhannock Township	628
		U.S. House of Representatives	1129
		US Army	171
		Volk Family	1
		Warren Village Condo Association	954
		member	149
		resident	182
		N/A	3
			10
			12
			14
			20
			21
			22
			23
			25
			42
			46
			51
			52
			54
			55
			56
			58

Code	Description	Organization	Corr. ID
AL1900	Action Alternative 2: Support (continued)	N/A (continued)	59
			60
			61
			62
			65
			68
			69
			70
			71
			72
			74
			75
			79
			81
			82
			83
			84
			85
			86
			87
			88
			90
			91
			92
			93
			94
			95
			96
			97
			98
			99
			100
			101
			102
			103
			104
			105
			106
			107
			108
			109
			110
			112
			114
			116
			118
			120
			123

Code	Description	Organization	Corr. ID
AL1900	Action Alternative 2: Support (continued)	N/A (continued)	124
			125
			126
			127
			128
			129
			132
			133
			134
			135
			140
			141
			144
			145
			146
			148
			151
			154
			156
			160
			162
			164
			168
			172
			183
			187
			190
			194
			204
			208
			212
			214
			215
			216
			217
			219
			220
			221
			225
			226
			227
			237
			238
			245
			246
			248
			254
			257

Code	Description	Organization	Corr. ID
AL1900	Action Alternative 2: Support (continued)	N/A (continued)	258
			259
			270
			271
			276
			280
			295
			299
			326
			385
			408
			411
			412
			413
			414
			446
			499
			500
			514
			515
			518
			520
			523
			524
			529
			531
			532
			534
			536
			546
			551
			562
			565
			566
			570
			619
			625
			641
			642
			649
			657
			761
			764
			1046
			1058
			1059
			1067
			1124



Code	Description	Organization	Corr. ID
AL1900	Action Alternative 2: Support (continued)	N/A (continued)	1159
			1174
			1195
			1214
			1220
			1275
			1279
			1288
			1291
			1303
			1326
AL1910	Action Alternative 2: Oppose	Appalachian Trail Conservancy, Appalachian Mountain Club, Hawk Mountain, Cape May Bird Observer	1066
		Appalachian Mountain Club	152
			502
		New Jersey Conservation Foundation	603
		National Parks Conservation Association	623
		Pike County Federation of Sportsmen's Clubs, Inc.	1277
		Resident	519
		Sierra Club	587
			1074
		Stewards of Park History	525
		N/A	67
			122
			147
			163
			167
			173
			181
			185
			191
			202
			213
			301
			340
			341
			473
			522
			554
			560
			589
			639
			733
			902

Code	Description	Organization	Corr. ID
AL1910	Action Alternative 2: Oppose (continued)	N/A (continued)	926
			933
			1002
			1096
			1170
			1225
			1301
			1306
AL1920	Action Alternative 2: Suggest Change to Alternative	Drop the Lines	288
		Friends of Delaware Water Gap	359
		National Audubon Society	1173
		New Jersey Audubon Society	631
		N/A	64
			271
AL2000	Action Alternative 3: Support	Highlands Water Protection and Planning Council	1325
		N/A	104
			1303
AL2010	Action Alternative 3: Oppose	Appalachian Trail Conservancy, Appalachian Mountain Club, Hawk Mountain, Cape May Bird Observer	1066
		Appalachian Trail Conservancy	1201
		Blairstown Township	638
		Commerce and Industry Association of New Jersey	654
		New Jersey Chamber of Commerce	386
		New Jersey Department of Environmental Protection	1297
		Public Service Electric and Gas Company and Pennsylvania Power and Light Electric Utilities	1295
		N/A	117
			237
			306
			531
AL2100	Action Alternative 4: Support	Appalachian Mountain Club	152
		N/A	147
			213
			402
			471
			1225
AL2110	Action Alternative 4: Oppose	Blairstown Township	638
		Commerce and Industry Association of New Jersey	654
		Friends of Cherry Valley	366
			1125
		New Jersey Chamber of Commerce	386

Code	Description	Organization	Corr. ID
AL2110	Action Alternative 4: Oppose (continued)	Northampton County Council	634
			635
		PJM	1296
		Public Service Electric and Gas Company and Pennsylvania Power and Light Electric Utilities	1295
		Sierra Club, Pennsylvania, Lehigh Valley Chapter	300
		Stroudsmoor County Inn	627
		N/A	77
			306
			499
			619
			626
			641
			1303
AL2200	Action Alternative 5: Support	Appalachian Mountain Club	152
		Homeowner	89
		Lackawanna Heritage Valley Authority	1234
		Pike County Federation of Sportsmen's Clubs, Inc.	1277
		Sussex County Bird Club	1099
		N/A	19
			57
			147
			160
			202
			213
			354
			469
			534
			863
			1207
			1252
			1260
AL2210	Action Alternative 5: Oppose	Blairstown Township	638
		Commerce and Industry Association of New Jersey	654
		Emerald Lakes Association	612
		Friends of Cherry Valley	366
			1125
		Highlands Water Protection and Planning Council	1325
		Hills of Troy Neighborhood Association	262
			330
		Nelson Development Corporation	176

Code	Description	Organization	Corr. ID
AL2210	Action Alternative 5: Oppose (continued)	New Jersey Chamber of Commerce	386
		Northampton County Council	634
			635
		Overlook Village Condominium Association	153
			157
		PJM	1296
		Public Service Electric and Gas Company and Pennsylvania Power and Light Electric Utilities	1295
		Pennsylvania Department of Conservation and Natural Resources	1328
		Sierra Club, Pennsylvania, Lehigh Valley Chapter	300
		Stroudsmoor County Inn	627
		Weiss Farm, LP	184
		N/A	24
			54
			70
			75
			76
			85
			96
			105
			106
			110
			114
			119
			121
			131
			134
			148
			154
			155
			158
			164
			165
			172
			178
			179
			194
			204
			211
			270
			306
			499
			515
			518

Code	Description	Organization	Corr. ID
AL2210	Action Alternative 5: Oppose (continued)	N/A (continued)	536
			619
			626
			641
			1002
			1279
			1303
AL2220	Action Alternative 5: Suggest Change to Alternative	New Jersey Conservation Foundation	603
		N/A	1122
			1204
AL2300	Action Alternative 6: Support	Appalachian Trail Conservancy, Appalachian Mountain Club, Hawk Mountain, Cape May Bird Observer	1066
		Lackawanna Heritage Valley Authority	1234
		N/A	54
			147
			191
			534
			863
AL2310	Action Alternative 6: Oppose	Bushkill Stream Conservancy	555
		Commerce and Industry Association of New Jersey	654
		Friends of Cherry Valley	366
			1125
		Jeras Corporation	430
			1280
		Lower Mount Bethel	644
		New Jersey Chamber of Commerce	386
		Northampton County Council	634
			635
		PJM	1296
		Public Service Electric and Gas Company and Pennsylvania Power and Light Electric Utilities	1295
		Pennsylvania Department of Conservation and Natural Resources	1328
		Sierra Club, Pennsylvania, Lehigh Valley Chapter	300
		Stroudsmoor County Inn	627
		Warren Village Condo Association	954
		N/A	24
			66
			78
			104
			115
			116

Code	Description	Organization	Corr. ID
AL2310	Action Alternative 6: Oppose (continued)	N/A (continued)	129
			130
			131
			145
			160
			190
			295
			299
			354
			365
			499
			562
			618
			626
			641
			645
			992
			1124
			1220
			1303
AL2400	Action Alternative 7: Support	Appalachian Trail Conservancy, Appalachian Mountain Club, Hawk Mountain, Cape May Bird Observer	1066
		Abington Council of Governments	1298
		Appalachian Mountain Club	152
			463
		Lackawanna Heritage Valley Authority	1234
		N/A	16
			38
			54
			147
			158
			166
			191
			473
			534
			863
			1204
			1225
			1229
AL2410	Action Alternative 7: Oppose	Bushkill Stream Conservancy	555
		Commerce and Industry Association of New Jersey	654
		Emerald Lakes Association	612
		Friends of Cherry Valley	366
			1125
		Jeras Corporation	430

Code	Description	Organization	Corr. ID
AL2410	Action Alternative 7: Oppose (continued)		1280
		Lower Mount Bethel	644
		New Jersey Chamber of Commerce	386
		Northampton County Council	635
		PJM	1296
		Public Service Electric and Gas Company and Pennsylvania Power and Light Electric Utilities	1295
		Pennsylvania Department of Conservation and Natural Resources	1328
		Sierra Club, Pennsylvania, Lehigh Valley Chapter	300
		Stroudsmoor County Inn	627
		Warren Village Condo Association	954
		N/A	14
			24
			66
			78
			104
			115
			116
			129
			130
			131
			145
			160
			190
			295
			299
			354
			365
			499
			562
			618
			626
			641
			645
			992
			1124
			1220
			1303
AL2500	Suggest New Action Alternative	Appalachian Mountain Club	468
		Association Of New Jersey Environmental Commission	381
			983
		Blairstown Township Environmental Commission	1158
		Burnham Park Association	209

Code	Description	Organization	Corr. ID
AL2500	Suggest New Action Alternative (continued)	Damascus Citizens for Sustainability	904
		Delaware Valley Conservation Association	556
		Drop the Lines	222
		Earthjustice	1187
		Eastern Environmental Law Center	658
			1300
		Farley & Ferry Realty	715
		Friends of Pyramid Mountain, Chair	455
		Greenpeace	935
		Homeowner	559
		Human Race	15
		Longwood Lake Cabin Owners' Association	1172
		MCAG / STL	362
		Musconetcong Mountain Conservancy	382
		National Parks Conservation Association	811
			623
			1180
			962
		Natural Resources Defense Council	696
		New Jersey Highlands Coalition	296
		New Jersey Highlands Coalition	282
		New Jersey Highlands Coalition, New Jersey Conservation Federation, National Parks Conservation Association, many more	8
		New Jersey Highlands Commission	593
			621
		New Jersey Public Interest Research Group	838
			813
		New York/New Jersey Trail Conference	4
		Public Service Electric and Gas Company and Pennsylvania Power and Light Electric Utilities	1295
		Save the Park	239
			580
		Sierra Club	587
			737
			760
			867
			913
			938



Code	Description	Organization	Corr. ID
AL2500	Suggest New Action Alternative (continued)	Sierra Club (continued)	941
			965
			966
			1041
			1042
			1052
			1153
			705
			876
			820
		Sierra Club, New Jersey	982
		Sierra Club, Skylands	195
		Stop The Lines	1156
			993
			1164
			1210
		Taxpayer/Ratepayer of New Jersey	1027
		Transition Newton	203
			336
		U.S. Fish and Wildlife Services	1310
		N/A	6
			9
			11
			150
			169
			174
			175
			181
			193
			241
			278
			293
			294
			302
			305
			323
			332
			333
			345
			346
			351
			352
			370
			379
			392
			393
			397
			436

Code	Description	Organization	Corr. ID
AL2500	Suggest New Action Alternative (continued)	N/A (continued)	448
			471
			473
			476
			486
			501
			527
			528
			534
			591
			595
			598
			600
			608
			614
			619
			624
			630
			632
			640
			642
			646
			647
			659
			663
			666
			684
			694
			741
			762
			765
			766
			769
			773
			789
			791
			822
			823
			825
			827
			828
			835
			839
			841
			844
			845
			852
			855

Code	Description	Organization	Corr. ID
AL2500	Suggest New Action Alternative (continued)	N/A (continued)	861
			879
			882
			890
			895
			899
			900
			905
			907
			908
			912
			915
			917
			922
			942
			945
			963
			967
			969
			980
			984
			989
			991
			994
			1000
			1003
			1004
			1008
			1014
			1019
			1023
			1024
			1025
			1032
			1034
			1038
			1039
			1045
			1047
			1051
			1053
			1055
			1073
			1076
			1088
			1094
			1095
			1120

Code	Description	Organization	Corr. ID
AL2500	Suggest New Action Alternative (continued)	N/A (continued)	1169
			1170
			1179
			1202
			1224
			1236
			1247
			1252
			1257
			1259
			1260
			1276
			1299
			1301
			1305
			1307
			1330
AP1100	Applicant's Proposal: Question Need for the Proposed Project	Blairstown TownshipEnvironmental Commission	1158
		Burnham Park Association	209
		Drop the Lines	1163
		Eastern Environmental Law Center	658
			1300
		Greenpeace	935
		Homeowner	559
			327
		Lehigh Gap Nature Center	553
		Morris Co. [New Jersey] Trust for Historic Preservation	1150
		Musconetcong Mountain Conservancy	558
		National Parks Conservation Association	811
		New Jersey Highlands Coalition	282
			1196
			5
		New Jersey Highlands Commission	621
			655
		New Jersey Highlands Coalition, New Jersey Conservation Foundation, National Parks Conservation Association, many more	8
		New Jersey Public Interest Research Group	838
		New York/New Jersey Trail Conference	161
			4

Code	Description	Organization	Corr. ID
AP1100	Applicant's Proposal: Question Need for the Proposed Project (continued)	New York/New Jersey Trail Conference (continued)	1188
		PJM	1296
		Public Service Electric and Gas Company and Pennsylvania Power and Light Electric Utilities	1295
		Pike County Federation of Sportsmen's Clubs, Inc.	1277
		Save the Park	236
			443
			662
			1190
		Shawnee Preservation Society	633
		Sierra Club	697
			737
			760
			782
			865
			867
			886
			930
			941
			966
			1030
			1041
			1042
			1102
			1153
			464
		Sierra Club, Pennsylvania	512
		Sierra Club, Skylands	195
		Stop The Lines	322
			1208
			993
			1164
		Trail rider and hiker	285
		Westtown School	837
			722
			820
		N/A	2
			6
			11
			33
			49
			113
			135
			173
			174
			175

Code	Description	Organization	Corr. ID
AP1100	Applicant's Proposal: Question Need for the Proposed Project (continued)	N/A (continued)	181
			278
			279
			293
			297
			302
			305
			333
			340
			351
			355
			363
			370
			521
			563
			570
			585
			614
			630
			632
			646
			653
			714
			721
			734
			741
			769
			773
			780
			797
			805
			808
			809
			810
			822
			825
			827
			828
			835
			839
			841
			844
			852
			860
			861
			879
			882
			890

Code	Description	Organization	Corr. ID
AP1100	Applicant's Proposal: Question Need for the Proposed Project (continued)	N/A (continued)	897
			900
			905
			907
			912
			925
			942
			945
			953
			963
			969
			979
			984
			986
			989
			999
			1001
			1005
			1007
			1008
			1019
			1021
			1026
			1031
			1032
			1034
			1035
			1036
			1039
			1045
			1047
			1048
			1051
			1053
			1055
			1063
			1073
			1088
			1091
			1106
			1108
			1109
			1112
			1119
			1120
			1121
			1130
			1131

Code	Description	Organization	Corr. ID
AP1100	Applicant's Proposal: Question Need for the Proposed Project (continued)	N/A (continued)	1133
			1134
			1135
			1136
			1137
			1140
			1154
			1167
			1169
			1170
			1177
			1194
			1202
			1213
			1215
			1232
			1257
			1261
			1276
			1278
			1281
			1282
			1293
			1299
			1303
			1305
AP1200	Applicant's Proposal: Reliability Standards	Eastern Environmental Law Center	1300
		House of Representatives Commonwealth of Pennsylvania	1286
		Hudson County Chamber of Commerce	143
		Longwood Lake Cabin Owners Association	1012
		New Jersey Highlands Coalition	282
		New Jersey Highlands Commission	621
			655
		Newark Regional Business Partnership	661
		Northeast Pennsylvania Manufacturers and Employers Association	1287
		PJM	1296
		Public Service Electric and Gas Company and Pennsylvania Power and Light Electric Utilities	1295
		Shawnee Preservation Society	633
		Sierra Club, New Jersey	982



Code	Description	Organization	Corr. ID
AP1200	Applicant's Proposal: Reliability Standards (continued)	Skylands Sierra Club	195
		N/A	21
			49
			91
			105
			124
			181
			216
			660
			1259
AQ4000	Air Quality: Impact Of Proposal And Alternatives	Appalachian Mountain Club, Sierra Club	331
		Eastern Environmental Law Center	1300
		Eric Kahler Photography	422
		Food Shed Alliance	596
		Land of Make Believe inc.	574
		National Canoe Safety Patrol	611
		New Jersey Highlands Coalition	282
		New Jersey Highlands Coalition, New Jersey Conservation Federation, National Parks Conservation Association, many more	8
		Save the Park	576
			588
		Sierra Club	30
			587
			1223
			464
			938
		Sierra Club, Pennsylvania	512
		Sierra Club, New Jersey	982
		Sierra Club, New Jersey	1143
		Stop The Lines	1209
		N/A	32
			35
			39
			49
			150
			241
			277
			323
			333
			345
			415
			527
			579
			802

Code	Description	Organization	Corr. ID
AQ4000	Air Quality: Impact Of Proposal And Alternatives (continued)	N/A (continued)	866
			868
			933
			947
			959
			981
			999
			1031
			1048
			1176
			1207
			1219
			1261
			1299
			1305
			1329
AT1100	Appalachian Trail: Comments Specific to Park	Appalachian Mountain Club	152
			545
		Burnham Park Association	209
		Bushkill Township	1284
		Eastern Environmental Law Center	658
		Genesis Farm	199
		Germantown Friends meeting of the Religious Society of Friends	787
		Greenpeace	935
		National Park Service and Sierra Club	350
		National Parks Conservation Association	811
			623
		New Jersey Highlands Coalition	296
		New Jersey Highlands Commission	593
			655
		Northampton County Council	384
		Northeast Pennsylvania Manufacturers and Employers Association	1287
		Public Service Electric and Gas Company and Pennsylvania Power and Light Electric Utilities	1295
		Pennsylvania Department of Conservation and Natural Resources	1328
		Save the Park	201
			233
			236
			250
			308

Code	Description	Organization	Corr. ID
AT1100	Appalachian Trail: Comments Specific to Park (continued)	Save the Park (continued)	229
			230
			629
			311
			197
			662
			977
		Saw Creek Estates	206
		Shawnee Preservation Society	235
			491
			633
		Sierra Club	610
			737
			760
			786
			865
			877
			886
			913
			941
			965
			966
			820
			971
			1041
			1042
			1052
		Sierra Club, Pennsylvania, Lehigh Valley Chapter	622
		Sierra Club, Pennsylvania, Lehigh Valley Chapter	300
		Sierra Club, New Jersey	982
		Sierra Club, Natural Resources Defense Council, National Parks Conservation Association, Audubon	752
		Stewards of Park History	525
		Stony Brook Inn Bed and Breakfast owner	955
		Transition Newton	203
		N/A	3
			7
			14
			151
			174
			237
			241
			279
			345

Code	Description	Organization	Corr. ID
AT1100	Appalachian Trail: Comments Specific to Park (continued)	N/A (continued)	353
			374
			377
			389
			390
			392
			394
			400
			403
			404
			405
			416
			427
			432
			437
			438
			439
			475
			478
			482
			486
			490
			492
			494
			497
			505
			506
			508
			509
			527
			531
			549
			554
			561
			563
			585
			617
			619
			636
			652
			659
			660
			730
			734
			741
			743
			748
			749

Code	Description	Organization	Corr. ID
AT1100	Appalachian Trail: Comments Specific to Park (continued)	N/A (continued)	751
			755
			765
			777
			780
			783
			794
			797
			801
			810
			822
			825
			835
			839
			841
			844
			861
			879
			882
			890
			899
			900
			910
			911
			912
			917
			925
			940
			942
			945
			959
			963
			969
			980
			984
			987
			988
			997
			1001
			1002
			1021
			1035
			1036
			1037
			1038
			1045
			1048
			1051

Code	Description	Organization	Corr. ID
AT1100	Appalachian Trail: Comments Specific to Park (continued)	N/A (continued)	1053
			1055
			1237
			1239
			1242
			1254
			1255
			1257
			1263
			1264
			1268
			1276
			1299
			1302
			1304
			1305
			1306
			1326
BL1100	Blank Comment	Bayada Nursing	939
		Citizen	1022
		Delaware Valley Raptor Center	909
		Greenpeace	842
		Meadowlands Environmental Center	1151
		New Jersey Highlands Coalition, New Jersey Conservation Foundation, National Parks Conservation Association, Natural Resources Defense Council, NWF, many more	727
		New Jersey State Parks	1010
		SIERRA CLUB	718
			854
			670
			944
			759
			784
			814
			881
			892
			919
			928
			931
			1077
		this site	1147
		Union County (New Jersey) Peace Council	1171
		Wilderness Society	1117

Code	Description	Organization	Corr. ID
BL1100	Blank Comment (continued)	N/A	517
			669
			673
			674
			675
			685
			687
			688
			690
			708
			711
			713
			716
			723
			724
			726
			732
			738
			740
			745
			754
			756
			758
			763
			767
			768
			770
			775
			778
			792
			799
			807
			815
			817
			818
			826
			831
			833
			840
			846
			847
			849
			850
			851
			856
			857
			858
			862

Code	Description	Organization	Corr. ID
BL1100	Blank Comment (continued)	N/A (continued)	864
			870
			872
			873
			874
			878
			883
			884
			885
			888
			889
			891
			901
			916
			921
			923
			924
			932
			937
			943
			946
			948
			949
			951
			952
			956
			957
			961
			970
			973
			976
			978
			998
			1016
			1029
			1033
			1040
			1044
			1054
			1056
			1061
			1070
			1079
			1093
			1103
			1104
			1110
			1111



Code	Description	Organization	Corr. ID
BL1100	Blank Comment (continued)	N/A (continued)	1123
			1127
			1132
			1139
			1148
			1155
			1191
			1200
CC1100	Consultation and Coordination: Involve Additional Agencies	Sierra Club	1324
		U.S. Fish and Wildlife Services	1310
		U.S. Fish and Wildlife Service	244
		N/A	459
			1202
CC4000	Climate Change: Impact of Proposal and Alternatives	Association Of New Jersey Environmental Commission	983
		Hardwick Historical society	358
		Longwood Lake Cabin Owners Association	1012
			1172
		National Audubon Society	667
		Ridge and Valley Conservancy	314
			582
		Rockaway Valley Garden Club	210
		Save the Park	229
			443
		Saw Creek Estates	234
		Sierra Club	1223
		Sierra Club, Pennsylvania Chapter	512
		Transition Newton	203
		N/A	269
			333
			377
			395
			415
			497
			630
			714
			908
			1248
			1262
			1299
CR4000	Cultural Resources: Impact Of Proposal And Alternatives	Appalachian Mountain Club	152
		Hardwick Environmental Commission	357
		Hardwick Historical society	581

Code	Description	Organization	Corr. ID
CR4000	Cultural Resources: Impact Of Proposal And Alternatives (continued)	Highlands Water Protection and Planning Council	1325
		House of Representatives Commonwealth of Pennsylvania	1286
		Knowlton Township Historic Commission	337
		Lackawanna Heritage Valley Authority	1327
		Morris Co. [New Jersey] Trust for Historic Preservation	1150
		National Parks Conservation Association	1180
		New Jersey Highlands Coalition, New Jersey Conservation Federation, National Parks Conservation Association, many more	8
		Public Service Electric and Gas Company and Pennsylvania Power and Light Electric Utilities	1295
		Pahaquarry Foundation	592
		Ridge and Valley Conservancy	314
		Save the Park	320
		Save the Park	313
			443
			450
		Saw Creek Estates	206
		Sierra Club	1324
		Sierra Club, Pennsylvania Chapter	512
		Unitarian Universalist Fellowship of Newton	207
		Walpack Historical Society	26
		N/A	39
			114
			122
			267
			270
			323
			377
			431
			448
			497
			515
			589
			607
			608
			632
			706

Code	Description	Organization	Corr. ID
CR4000	Cultural Resources: Impact Of Proposal And Alternatives (continued)	N/A (continued)	772
			1002
			1217
			1224
			1249
ER4000	Energy Resources: Impact of Proposal and Alternatives	Appalachian Mountain Club, Sierra Club	331
		Blairstown Township Environmental Commission	1158
		Eastern Environmental Law Center	1300
		New Jersey Chamber of Commerce	386
		New Jersey Highlands Coalition	344
		Public Service Electric and Gas Company and Pennsylvania Power and Light Electric Utilities	1295
		Passaic River Coalition at Willow Hall	409
		Rockaway Valley Garden Club	210
		Sierra Club	30
		Sierra Club, Pennsylvania Chapter	512
		Stop The Lines	322
		N/A	11
			124
			155
			180
			345
			346
			351
			352
			515
			595
			1008
			1025
			1206
GE4000	General Ecology: Impacts of Proposal and Alternatives	Appalachian Mountain Club	468
			152
		Blairstown Township Environmental Commission	1158
		New Jersey Public Interest Research Group	838
		New York/New Jersey Trail Conference	4
		New Jersey Highlands Coalition	282
		N/A	194
			278
			1002
			1053
			1330

Code	Description	Organization	Corr. ID
GP1100	General Project: Supports	Critigen LLP	896
		N/A	138
			614
			643
			660
			1289
GP1200	General Project: Opposes	Appalachian Mountain Club	542
		Burnham Park Association	209
		Citizen	676
			678
		Drop the Lines	222
		Friends of Cherry Valley	375
		Genesis Farm	199
		KiloWatts	830
		Longwood Lake Cabin Owners Association	1012
		New Jersey Public Interest Research Group	838
		National Parks Conservation Association	48
		New York/New Jersey Trail Conference	161
		Save the Park	240
			242
			307
			313
			325
			233
			236
			308
			312
			315
			320
			251
			318
			197
		Sierra Club	1069
			1100
			50
			319
			712
			800
			930
			1181
		Stop The Lines	322
			1156
			1209
			1210

Code	Description	Organization	Corr. ID
GP1200	General Project: Opposes (continued)	Transition Newton	203
		Unitarian Universalist Fellowship of Newton	207
		Walpack Historical Society	26
		N/A	27
			28
			29
			33
			34
			35
			53
			73
			111
			136
			137
			139
			181
			186
			253
			255
			256
			260
			261
			263
			264
			265
			266
			267
			269
			272
			279
			302
			316
			332
			335
			361
			426
			480
			493
			498
			501
			503
			521
			528
			534
			572
			577

Code	Description	Organization	Corr. ID
GP1200	General Project: Opposes (continued)	N/A (continued)	642
			686
			701
			729
			809
			812
			816
			828
			829
			832
			836
			843
			852
			936
			959
			1017
			1049
			1068
			1073
			1113
			1118
			1166
			1194
			1215
			1218
GR4000	Geologic Resources: Impact Of Proposal And Alternatives	Morris Co. [New Jersey] Trust for Historic Preservation	1150
		Save the Park	548
			200
			232
			311
			249
		Saw Creek Estates	234
		Sierra Club, Pennsylvania Chapter	512
		Sierra Club, Pennsylvania, Lehigh Valley Chapter	622
		Sierra Club, Pennsylvania, Lehigh Valley Chapter	300
		Unitarian Universalist Fellowship of Newton	207
		N/A	304
			369
			406
			419
			495
			1047
			1261
			1262
			1278

Code	Description	Organization	Corr. ID
HH4000	Human Health and Safety: Impact of Proposal and Alternatives (continued)	Blairstown Township Environmental Commission	1158
		Blairstown Township	638
		Brookfield Adult Community of White Township	410
		Citizen	428
		Friends of Cherry Valley	1125
		Hardwick Committeeman	541
		Hardwick Mayor	537
		Morris County Chamber of Commerce	538
		Newark Regional Business Partnership	188
			661
		Northampton County Council	384
		Save the Park	200
			232
			242
			317
			443
			197
			452
		Saw Creek Estates	205
		Sierra Club	914
			319
			552
		Sierra Club, Pennsylvania Chapter	512
		Stop the Line	1208
		Township of White	530
		N/A	63
			78
			98
			99
			119
			142
			155
			160
			163
			165
			179
			180
			185
			192
			193
			211
			245

Code	Description	Organization	Corr. ID
HH4000	Human Health and Safety: Impact of Proposal and Alternatives (continued)	N/A (continued)	248
			270
			272
			293
			324
			354
			365
			368
			419
			431
			442
			477
			480
			496
			498
			518
			521
			536
			546
			577
			598
			619
			642
			660
			717
			795
			802
			869
			959
			996
			1004
			1008
			1014
			1024
			1025
			1039
			1046
			1048
			1064
			1080
			1098
			1167
			1170
			1198
			1224
			1248
			1253
			1261



Code	Description	Organization	Corr. ID
HH4000	Human Health and Safety: Impact of Proposal and Alternatives (continued)	N/A (continued)	1266
			1282
			1293
			1294
			1329
IN4000	Infrastructure: Impact of Proposal and Alternatives	Commerce and Industry Association of New Jersey	654
		Critigen LLP	896
		Eastern Environmental Law Center	1300
		House of Representatives Commonwealth of Pennsylvania	1286
		Hudson County Chamber of Commerce	143
		New Jersey Highlands Coalition	282
		Newark Regional Business Partnership	661
		Northampton County Council	384
		PJM	1296
		Public Service Electric and Gas Company and Pennsylvania Power and Light Electric Utilities	1295
		Passaic River Coalition at Willow Hall	409
		Save the Park	236
			200
			232
			242
		Sierra Club	587
		Somerset County Business Partnership	526
		Stop the Lines	993
		Unitarian Universalist Fellowship of Newton	207
		N/A	146
			150
			212
			411
			442
			477
			496
			509
			510
			515
			521
			589
			591
			866
			992

Code	Description	Organization	Corr. ID
IN4000	Infrastructure: Impact of Proposal and Alternatives (continued)	N/A (continued)	1002
			1008
			1036
			1037
			1260
			1290
			1299
			1329
NA1100	Need for Analysis: Cumulative Impacts	Association Of New Jersey Environmental Commission	983
		National Canoe Safety Patrol	611
		Sierra Club	587
		N/A	585
			1002
NA1200	Need for Analysis: Long- Term Impacts	N/A	448
			1224
NP4000	National Park Service/Park Mission: Impact of Proposal and Alternatives	Appalachian Mountain Club, Sierra Club	331
		Eastern Environmental Law Center	1300
		Homeowner	457
		Lehman Township	616
		National Parks Conservation Association	48
		New Jersey Highlands Coalition	282
		Rock the Earth	821
		Save the Park	315
		Sierra Club	744
			1086
		Sierra Club North Jersey Group	564
		Sierra Club, Pennsylvania, Lehigh Valley Chapter	622
			300
		Sierra Club, Natural Resources Defense Council, National Parks Conservation Association, National Audubon Society	752
		Sierra Club, Skylands	195
		N/A	173
			241
			278
			527
			599
			804
			810
			861
			980

Code	Description	Organization	Corr. ID
NP4000	National Park Service/Park Mission: Impact of Proposal and Alternatives (continued)	N/A (continued)	987
			989
			991
			1014
			1031
			1036
			1049
			1251
			1272
			1307
OC1100	Other Comments	Save the Park	308
PO4000	Park Operations: Impact Of Proposal And Alternatives	National Parks Conservation Association	48
		New York/New Jersey Trail Conference	161
		Save the Park	315
			590
		N/A	1014
SA1100	Study Area: Increase Study Area	Lackawanna Heritage Valley Authority	1327
		Save the Park	1285
		Sierra Club	1324
		U.S. Fish and Wildlife Service	244
		U.S. Fish and Wildlife Services	1310
		N/A	279
			495
			509
			992
			1002
			1299
SC1100	Scope Of the Analysis	Association Of New Jersey Environmental Commission	983
		Blairstown Aviation	578
		Eastern Environmental Law Center	1300
		Lackawanna Heritage Valley Authority	1327
		Longwood Lake Cabin Owners Association	1012
		New Jersey Conservation Foundation	603
		New Jersey Department of Environmental Protection	1297
		New Jersey Highlands Coalition	282
		New Jersey Highlands Commission	593
		Public Service Electric and Gas Company and Pennsylvania Power and Light Electric Utilities	1295
		Save the Park	239

Code	Description	Organization	Corr. ID
SC1100	Scope Of the Analysis (continued)	Save the Park (continued)	242
			1285
		Saw Creek Estates Preservation	1311
		Sierra Club	824
			1324
		U.S. Fish and Wildlife Service	244
			1310
		Walpack Historical Society	656
		N/A	279
			294
			351
			352
			495
			509
			510
			570
			607
			645
			992
			1002
			1299
SC4000	Security: Impacts of Proposal and Alternatives	Lehigh Gap Nature Center	553
		Natural Resources Defense Council	609
		New Jersey Highlands Coalition	282
		N/A	1000
			1092
			1259
SE4000	Socioeconomics: Impact Of Proposal And Alternatives	Appalachian Mountain Club	458
		Blairstown Aviation	578
		Blairstown Township	638
		Brookfield Adult Community of White Township	410
		Drop the Lines	222
		Emerald Lakes Association	612
		Eric Kahler Photography	422
		Friends of Cherry Valley	1125
		Hardwick Historical society	358
		Hills of Troy Neighborhood Association	262
			330
		Homeowner	89
		Hudson County Chamber of Commerce	143
		Jeras Corporation	430
			1280
		Land of Make Believe inc.	574

Code	Description	Organization	Corr. ID
SE4000	Socioeconomics: Impact Of Proposal And Alternatives (continued)	Longwood Lake Cabin Owners Association	1012
		Morris County Chamber of Commerce	538
		Nelson Development Corporation	176
		New Jersey Public Interest Research Group	838
		New Jersey Alliance for Action Inc.	543
		New Jersey Highlands Coalition	282
		New Jersey Society for Environmental Economic Development	388
		New York/New Jersey Trail Conference	1188
		Newark Regional Business Partnership	188
			540
		Northampton County Council	635
		Northeast Pennsylvania Manufacturers and Employers Association	1287
		Overlook Village Condominium Association	153
			157
		Public Service Electric and Gas Company	650
		Public Service Electric and Gas Company and Pennsylvania Power and Light Electric Utilities	1295
		Pahaquarry Foundation	592
		Save the Park	250
			229
			317
			445
			586
			977
		Saw Creek Estates	205
		Sierra Club	30
		Sierra Club, Pennsylvania Chapter	512
		Stop The Lines	1156
			1164
		Stroudsmoor County Inn	627
		The Louis Berger Group	651
		Township of White	530
		Tunkhannock Township	628
		Volk Family	1
		Weiss Farm, LP	184
		N/A	20

Code	Description	Organization	Corr. ID
SE4000	Socioeconomics: Impact Of Proposal And Alternatives (continued)	N/A (continued)	21
			32
			44
			92
			106
			110
			113
			117
			120
			130
			131
			158
			160
			179
			180
			192
			204
			211
			212
			216
			241
			245
			247
			248
			265
			270
			277
			280
			295
			299
			303
			316
			324
			354
			365
			385
			408
			411
			412
			413
			414
			441
			476
			481
			503
			515
			518
			520

Code	Description	Organization	Corr. ID
SE4000	Socioeconomics: Impact Of Proposal And Alternatives (continued)	N/A (continued)	521
			529
			536
			562
			570
			605
			619
			630
			642
			648
			652
			808
			950
			986
			994
			996
			1008
			1014
			1098
			1178
			1236
			1240
			1246
			1265
			1267
			1269
			1276
			1279
			1288
			1291
			1294
			1326
			1330
SS4000	Soundscapes: Impact of Proposal and Alternatives	Drop the Lines	222
		Land of Make Believe inc.	574
		Musconetcong Mountain Conservancy	558
		Sierra Club, Pennsylvania, Lehigh Valley Chapter	622
			300
		N/A	521
			561
			866
			1017
			1046
			1166
			1207
			1221

Code	Description	Organization	Corr. ID
SU1100	Project Sustainability	Transition Newton	203
		N/A	241
			323
			510
			527
			591
TE4000	Threatened And Endangered Species: Impact Of Proposal And Alternatives	Bushkill Stream Conservancy	535
		Bushkill Township	1284
		Friends of Cherry Valley	366
		Human Race	15
		Lackawanna Heritage Valley Authority	1327
		National Audubon Society	602
			1230
		National Park Service and Sierra Club	350
		New Jersey Audubon Society	631
		Public Service Electric and Gas Company and Pennsylvania Power and Light Electric Utilities	1295
		Pennsylvania Department of Conservation and Natural Resources	1328
		Ridge and Valley Conservancy	314
		Save the Park	1081
			200
			325
			450
			662
		Sierra Club	30
			610
			1324
		Stewards of Park History	525
		Stroudsmoor County Inn	627
		Transition Newton	336
		U.S. Fish and Wildlife Service	244
			1310
		N/A	11
			32
			39
			180
			264
			277
			294
			304
			321



Code	Description	Organization	Corr. ID
TE4000	Threatened And Endangered Species: Impact Of Proposal And Alternatives (continued)	N/A (continued)	342
			346
			351
			352
			473
			501
			554
			619
			640
			652
			1031
			1149
VE4000	Visitor Experience: Impact Of Proposal And Alternatives	Appalachian Mountain Club	1082
		Delaware Valley Conservation Association	556
		Eric Kahler Photography	422
		Friends of Fairmount Historic District	1142
		Hardwick Historical society	358
		Hardwick Mayor	537
		Longwood Lake Cabin Owners' Association	1172
		National Park Service and Sierra Club	350
		New York/New Jersey Trail Conference	161
		Save the Park	233
			315
			320
			590
			1081
			196
			229
			445
			197
			317
			1285
		Sierra Club	319
			552
		Sierra Club, Pennsylvania Chapter	512
		Stop The Lines	1156
			544
		Transition Newton	336
		Walpack Historical Society	656
		N/A	67
			151
			265

Code	Description	Organization	Corr. ID
VE4000	Visitor Experience: Impact Of Proposal And Alternatives (continued)	N/A (continued)	268
			321
			342
			346
			351
			352
			374
			391
			419
			469
			546
			860
			996
			1002
			1149
			1168
			1185
			1199
			1221
			1225
			1231
			1266
			1290
			1299
			1307
VQ4000	Visual Quality: Impact of Proposal and Alternatives	Appalachian Trail Conservancy, Appalachian Mountain Club, Hawk Mountain, Cape May Bird Observer	1066
		Abington Council of Governments	1298
		Appalachian Mountain Club	502
			545
		Appalachian Mountain Club, Delaware Valley Chapter	1193
		Blairstown Aviation	578
		Blairstown Township Environmental Commission	1158
		Blairstown Township	638
		Bushkill Township	1284
		Citizen	428
		Deputy Mayor	539
		Drop the Lines	222
		East Hanover Concerned Citizens & Stop the Lines	289
		Educator	568
		Eric Kahler Photography	422
		Friends of Fairmount Historic District	1142
		Genesis Farm	199

Code	Description	Organization	Corr. ID
VQ4000	Visual Quality: Impact of Proposal and Alternatives (continued)	Hardwick Committeeman	541
		Hardwick Mayor	537
		HIGHLANDS	383
		House of Representatives Commonwealth of Pennsylvania	1286
		Jeras Corporation	430
			1280
		Lackawanna Heritage Valley Authority	1234
			1327
		Land of Make Believe inc.	574
		Longwood Lake Cabin Owners Association	1012
		Longwood Lake Cabin Owners' Association	1172
		MCAG / STL	362
		Morris Co. [New Jersey] Trust for Historic Preservation	1150
		Morris County Chamber of Commerce	538
		National Park Service and Sierra Club	350
		National Parks Conservation Association	623
			1180
		Natural Resources Defense Council	609
		New Jersey Conservation Foundation	603
		New Jersey Highlands Coalition	296
		New Jersey Highlands Coalition, New Jersey Conservation Federation, National Parks Conservation Association, many more	8
		Public Service Electric and Gas Company and Pennsylvania Power and Light Electric Utilities	1295
		Pennsylvania Department of Conservation and Natural Resources	1328
		Save the Park	196
			229
			232
			443
			550
			586
			662
			233
			236

Code	Description	Organization	Corr. ID
VQ4000	Visual Quality: Impact of Proposal and Alternatives (continued)	Save the Park (continued)	250
			320
			548
			1081
			1226
		Saw Creek Estates	205
			206
		SEQUOIA BISON SOCIETY	1126
		Shawnee Preservation Society	235
			491
		Sierra Club	356
			552
			587
			865
			930
			1086
			1030
			1102
			1324
		Sierra Club, Pennsylvania Chapter	512
		Sierra Club, Pennsylvania, Lehigh Valley Chapter	622
			300
		Sierra Club, New Jersey	1143
		Sierra Club, Natural Resources Defense Council, National Parks Conservation Association, Audubon	752
		Stewards of Park History	525
		Stop The Lines	1156
			1209
			1164
			1210
		Stroudsmoor County Inn	627
		Township of White	530
		Trail rider and hiker	285
		Transition Newton	336
		N/A	2
			14
			39
			83
			85
			101
			110
			115
			117
			130
			151
			158

Code	Description	Organization	Corr. ID
VQ4000	Visual Quality: Impact of Proposal and Alternatives (continued)	N/A (continued)	167
			174
			180
			192
			211
			228
			237
			243
			261
			291
			293
			301
			316
			321
			323
			332
			342
			345
			346
			351
			352
			354
			368
			374
			389
			401
			404
			417
			420
			431
			434
			459
			478
			488
			506
			521
			531
			546
			554
			562
			577
			607
			613
			617
			619
			648
			652
			660

Code	Description	Organization	Corr. ID
VQ4000	Visual Quality: Impact of Proposal and Alternatives (continued)	N/A (continued)	808
			866
			879
			908
			933
			950
			986
			989
			994
			997
			1002
			1004
			1006
			1014
			1031
			1035
			1036
			1037
			1078
			1095
			1098
			1138
			1166
			1167
			1176
			1185
			1199
			1202
			1205
			1206
			1224
			1229
			1231
			1236
			1240
			1244
			1248
			1249
			1253
			1257
			1278
			1281
			1282
			1289
			1299
			1307
			1329

Code	Description	Organization	Corr. ID
VR4000	Vegetation And Riparian Areas: Impact Of Proposal And Alternatives	Appalachian Mountain Club	502
			1082
		Blairstown Township Environmental Commission	1158
		Brookfield Adult Community of White Township	410
		Bushkill Stream Conservancy	535
		Bushkill Township	1284
		Citizen	428
		Drop the Lines	222
		Food Shed Alliance	596
		Friends of Cherry Valley	366
			1125
		Friends of Fairmount Historic District	1142
		Hardwick Historical society	358
		Hardwick Mayor	537
		Highlands Water Protection and Planning Council	1325
		Hills of Troy Neighborhood Association	338
		Homeowner	559
			457
		House of Representatives Commonwealth of Pennsylvania	1286
		Lackawanna Heritage Valley Authority	1327
		Long Lake Cabin Owners Association	1015
		Morris Co. [New Jersey] Trust for Historic Preservation	1150
		Morris County Chamber of Commerce	538
		National Audubon Society	667
		National Park Service and Sierra Club	350
		New Jersey Audubon Society	631
		New York/New Jersey Trail Conference	161
		Northampton County Council	384
		Public Service Electric and Gas Company and Pennsylvania Power and Light Electric Utilities	1295
		Pennsylvania Department of Conservation and Natural Resources	1328
		Ridge and Valley Conservancy	314

Code	Description	Organization	Corr. ID
VR4000	Vegetation And Riparian Areas: Impact Of Proposal And Alternatives (continued)	Ridge and Valley Conservancy (continued)	582
		Save the Park	233
			236
			250
			252
			548
			576
			588
			1226
			198
			251
			200
			249
			313
			484
			550
		Saw Creek Estates	206
			234
		Shawnee Preservation Society	491
		Sierra Club	914
			552
			1086
			587
			1324
		Sierra Club, Pennsylvania Chapter	512
		Sierra Club, Pennsylvania, Lehigh Valley Chapter	622
			300
		Transition Newton	203
			336
		Unitarian Universalist Fellowship of Newton	207
		Walpack Historical Society	656
		N/A	12
			17
			24
			38
			150
			243
			277
			278
			280
			294
			301
			304
			321
			346
			351



Code	Description	Organization	Corr. ID
VR4000	Vegetation And Riparian Areas: Impact Of Proposal And Alternatives (continued)	N/A (continued)	352
			378
			391
			395
			401
			408
			412
			473
			495
			518
			531
			589
			598
			613
			625
			652
			869
			989
			994
			1004
			1008
			1009
			1031
			1036
			1037
			1047
			1057
			1119
			1138
			1149
			1206
			1224
			1231
			1236
			1241
			1244
			1246
			1248
			1256
			1257
			1261
			1262
			1278
			1290
			1329

Code	Description	Organization	Corr. ID
WH4000	Wildlife And Wildlife Habitat: Impact Of Proposal And Alternatives	Appalachian Mountain Club, Sierra Club	331
		Appalachian Mountain Club	458
			502
			545
			1082
		Blairstown TWP Environmental Commission	1158
		Bushkill Stream Conservancy	535
		Citizen	428
		Drop the Lines	222
		East Hanover Concerned Citizens & Stop the Lines	289
		Evan Auster Photography	974
		Fish and Wildlife Services	1310
		Food Shed Alliance	596
		Friends of Cherry Valley	366
			1125
		Friends of Fairmount Historic District	1142
		Friends of Pyramid Mt., Chair	455
		Hardwick Environmental Commission	357
		Hardwick Mayor	537
		Highlands Water Protection and Planning Council	1325
		House of Representatives Commonwealth of Pennsylvania	1286
		Human Race	15
		Lackawanna Heritage Valley Authority	1327
		Land/Home Owner	571
		Lehigh Gap Nature Center	553
		Longwood Lake Cabin Owners Association	1015
		Morris Co. [New Jersey] Trust for Historic Preservation	1150
		National Audubon Society	511
			602
			667
			1230
		National Park Service and Sierra Club	350
		National Parks Conservation Association	1180

Code	Description	Organization	Corr. ID
WH4000	Wildlife And Wildlife Habitat: Impact Of Proposal And Alternatives (continued)	New Jersey Audubon Society	631
		New Jersey Conservation Foundation	603
		New Jersey Highlands Coalition	344
		Public Service Electric and Gas Company and Pennsylvania Power and Light Electric Utilities	1295
		Pennsylvania Department of Conservation and Natural Resources	1328
		Ridge and Valley Conservancy	314
			582
		Save the Park	233
			252
			576
			590
			1081
			1226
			198
			200
			232
			249
			450
			452
			460
			484
			550
			584
		Saw Creek Estates	205
			206
		Shawnee Preservation Society	491
		Sierra Club	914
		Sierra Club	30
			275
			1086
			356
			454
			587
			971
			1324
		Sierra Club, Pennsylvania Chapter	512
		Sierra Club, Pennsylvania, Lehigh Valley Chapter	622
			300
		Stony Brook Inn Bed and Breakfast owner	955
		Walpack Historical Society	656
		N/A	32
			39

Code	Description	Organization	Corr. ID
WH4000	Wildlife And Wildlife Habitat: Impact Of Proposal And Alternatives (continued)	N/A (continued)	114
			119
			159
			243
			245
			260
			272
			277
			279
			301
			304
			324
			339
			354
			377
			395
			412
			415
			459
			466
			473
			476
			480
			501
			508
			515
			546
			565
			566
			585
			598
			639
			777
			841
			860
			894
			936
			950
			959
			989
			994
			1002
			1008
			1009
			1024
			1036
			1037
			1047

Code	Description	Organization	Corr. ID
WH4000	Wildlife And Wildlife Habitat: Impact Of Proposal And Alternatives (continued)	N/A (continued)	1057
			1138
			1149
			1170
			1176
			1183
			1206
			1207
			1217
			1222
			1225
			1231
			1236
			1246
			1249
			1262
			1278
			1291
			1329
WQ4000	Water Resources: Impact Of Proposal And Alternatives	Appalachian Mountain Club, Sierra Club	331
		Appalachian Mountain Club	502
			1082
		Blairstown Township Environmental Commission	1158
		Brookfield Adult Community of White Township	410
		Bushkill Stream Conservancy	535
		Bushkill Township	1284
		Drop the Lines	222
		East Hanover Concerned Citizens & Stop the Lines	289
		Educator	568
		Emerald Lakes Association	612
		Eric Kahler Photography	422
		Food Shed Alliance	596
		Forks of the Delaware Trout Unlimited	1161
		Friends of Fairmount Historic District	1142
		Hardwick Environmental Commission	357
		Hardwick Historical society	358
		HIGHLANDS	383
		Highlands Water Protection and Planning Council	1325
		Longwood Lake Cabin Owners Association	1015

Code	Description	Organization	Corr. ID
WQ4000	Water Resources: Impact Of Proposal And Alternatives (continued)	National Audubon Society	602
		National Canoe Safety Patrol	611
		National Park Service and Sierra Club	350
		Natural Resources Defense Council	609
		Public Service Electric and Gas Company and Pennsylvania Power and Light Electric Utilities	1295
		Pennsylvania Department of Conservation and Natural Resources	1328
		Ridge and Valley Conservancy	314
			582
		Save the Park	252
			315
			548
			576
			588
			590
			1226
			198
			249
			307
			317
			311
			443
			450
			460
			484
			575
		Saw Creek Estates	205
			234
		Shawnee Preservation Society	235
			491
		Sierra Club	30
			275
			356
			587
			1086
			1223
			610
			1175
		Sierra Club, Pennsylvania Chapter	512
		Sierra Club, New Jersey	1143
		Sierra Club, Skylands	195
		Stewards of Park History	525
		Stop The Lines	1209
		Transition Newton	203
			336

Code	Description	Organization	Corr. ID
WQ4000	Water Resources: Impact Of Proposal And Alternatives (continued)	Unitarian Universalist Fellowship of Newton	207
		N/A	11
			24
			32
			39
			43
			49
			180
			243
			261
			272
			277
			294
			321
			324
			342
			345
			346
			351
			352
			354
			369
			377
			401
			412
			415
			432
			459
			483
			497
			554
			598
			630
			802
			959
			981
			987
			994
			996
			999
			1017
			1036
			1037
			1047
			1053
			1149
			1219

Code	Description	Organization	Corr. ID
WQ4000	Water Resources: Impact Of Proposal And Alternatives (continued)	N/A (continued)	1224
			1261
			1262
			1278
			1290
			1299
			1305
			1329