



IN REPLY REFER TO:
L7615(YOSE-PM)

United States Department of the Interior NATIONAL PARK SERVICE

Yosemite National Park
P. O. Box 577
Yosemite, California 95389

Memorandum

To: Heather McKenny, Project Manager, Yosemite National Park

From: Superintendent, Yosemite National Park

Subject: NEPA and NHPA Clearance: 2010-052 Hetch Hetchy Aquatic Invasive Warning Trailhead Signs (31283)

The Management Team has reviewed the proposed project/action and completed its environmental assessment documentation, and we have determined that there:

- Will not be any effect on threatened, endangered, or rare species and/or their critical habitat.
- Will not be any effect on historical, cultural, or archeological resources.
- Will not be serious or long-term undesirable environmental or visual effects.

The subject proposed project, therefore, is now cleared for all NEPA and NHPA compliance requirements as presented above. Project plans and specifications are approved and construction and/or project implementation can commence.

For the proposed project actions to be within compliance requirements during construction and/or project implementation, the following mitigations must be adhered to:

- No mitigations identified.

//Charles Cuvelier// (acting)
Don L. Neubacher

Enclosure (with attachments)

cc: Statutory Compliance File

*The signed original of this document is on file at
the Environmental Planning and Compliance
Office in Yosemite National Park.*



National Park Service
U.S. Department of the Interior

Yosemite National Park
Date: 07/21/2010

Categorical Exclusion Form

Project: 2010-052 Hetch Hetchy Aquatic Invasive Warning Trailhead Signs

PEPC Project Number: 31283

Project Description: The purpose of this project is to install "Stop the Spread" warning signs at trailheads leading down to the Tuolumne River below the O'Shaughnessy Dam. These signs are needed to warn people that Didymo, an aquatic invasive algal species, has been documented in the river below the dam. The signs would inform visitors on how to identify the species and how to check and clean their gear to help prevent spreading this invasive to other waters.

The 12 inch by 18 inch signs would be installed at the Poopenaut Trailhead and at the dam on existing sign posts. The vinyl signs would have a Wosky brown background with white text and would exhibit the following content:

WARNING! The invasive algae "Didymo" is present in this river

STOP THE SPREAD! Before moving to other waters:

- CHECK your clothing, shoes, waders, and gear for mud and plant debris, remove material and leave on site.
- CLEAN your clothing and gear with HOT water AND one of the following: dish soap (1 cup detergent per gallon water) OR bleach (1/2 cup bleach per gallon water) OR table salt (1 cup salt per 1 1/4 gallons) DRY completely for at least 48 hours. OR carry "clean" gear for use in other waters.
- AVOID FELT-SOLE WADERS? Consider carbide stud replacement soles, detachable cleats, or sticky rubber.

There will be three photos of Didymo in various stages of bloom for identification Sketches illustrating "Checking" "Cleaning" and "Drying" boots or gear

Project Location:

Tuolumne County, CA

Mitigations:

- No mitigations identified.

Describe the category used to exclude action from further NEPA analysis and indicate the number of the category (see Section 3-4 of DO-12):

C.5 Installation of signs, displays, kiosks, etc.

On the basis of the environmental impact information in the statutory compliance file, with which I am familiar, I am categorically excluding the described project from further NEPA analysis. No exceptional circumstances or conditions in Section 3-6 apply, and the action is fully described in Section 3-4 of DO-12.

Park Superintendent //Charles Cuvelier// (acting)

Date 8/2/2010

*The signed original of this document is on file at
the Environmental Planning and Compliance
Office in Yosemite National Park.*



National Park Service
U.S. Department of the Interior

Yosemite National Park
Date: 07/21/2010

ENVIRONMENTAL SCREENING FORM (ESF)

DO-12 APPENDIX 1

Date Form Initiated: 07/21/2010

Updated May 2007 - per 2004 Departmental Manual revisions and proposed Director's Order 12 changes

A. PROJECT INFORMATION

Park Name: Yosemite National Park
Project Title: 2010-052 Hetch Hetchy Aquatic Invasive Warning Trailhead Signs
PEPC Project Number: 31283
Project Type: Sign Installation (OTHER)
Project Location: County, State: Tuolumne, California
Project Leader: Heather McKenny

Preliminary drawings attached? Yes

Is project a hot topic (controversial or sensitive issues that should be brought to attention of Regional Director)? No

B. RESOURCE EFFECTS TO CONSIDER:

Identify potential effects to the following physical, natural, or cultural resources	No Effect	Negligible Effects	Minor Effects	Exceeds Minor Effects	Data Needed to Determine/Notes
1. Geologic resources – soils, bedrock, streambeds, etc.	No				
2. From geohazards	No				
3. Air quality	No				
4. Soundscapes	No				
5. Water quality or quantity	No				
6. Streamflow characteristics	No				
7. Marine or estuarine resources	No				
8. Floodplains or wetlands	No				
9. Land use, including occupancy, income, values, ownership, type of use	No				
10. Rare or unusual vegetation – old growth timber, riparian,	No				

alpine					
11. Species of special concern (plant or animal; state or federal listed or proposed for listing) or their habitat	No				
12. Unique ecosystems, biosphere reserves, World Heritage Sites	No				Yosemite National Park is a World Heritage Site.
13. Unique or important wildlife or wildlife habitat	No				
14. Unique or important fish or fish habitat	No				This project will protect aquatic species by preventing the spread of invasive algae.
15. Introduce or promote non-native species (plant or animal)	No				
16. Recreation resources, including supply, demand, visitation, activities, etc.	No				
17. Visitor experience, aesthetic resources	No				
18. Archeological resources	No				
19. Prehistoric/historic structure	No				
20. Cultural landscapes	No				
21. Ethnographic resources	No				
22. Museum collections (objects, specimens, and archival and manuscript collections)	No				
23. Socioeconomics, including employment, occupation, income changes, tax base, infrastructure	No				
24. Minority and low income populations, ethnography, size, migration patterns, etc.	No				
25. Energy resources	No				
26. Other agency or tribal land use plans or policies	No				
27. Resource, including energy, conservation potential, sustainability	No				
28. Urban quality, gateway communities, etc.	No				
29. Long-term management of resources or land/resource productivity	No				

30. Other important environment resources (e.g. geothermal, paleontological resources)?	No				
---	----	--	--	--	--

C. MANDATORY CRITERIA

Mandatory Criteria: If implemented, would the proposal:	Yes	No	N/A	Comment or Data Needed to Determine
A. Have significant impacts on public health or safety?		No		
B. Have significant impacts on such natural resources and unique geographic characteristics as historic or cultural resources; park, recreation, or refuge lands; wilderness areas; wild or scenic rivers; national natural landmarks; sole or principal drinking water aquifers; prime farmlands; wetlands (Executive Order 11990); floodplains (Executive Order 11988); national monuments; migratory birds; and other ecologically significant or critical areas?		No		
C. Have highly controversial environmental effects or involve unresolved conflicts concerning alternative uses of available resources (NEPA section 102(2)(E))?		No		
D. Have highly uncertain and potentially significant environmental effects or involve unique or unknown environmental risks?		No		
E. Establish a precedent for future action or represent a decision in principle about future actions with potentially significant environmental effects?		No		
F. Have a direct relationship to other actions with individually insignificant, but cumulatively significant, environmental effects?		No		
G. Have significant impacts on properties listed or eligible for listing on the National Register of Historic Places, as determined by either the bureau or office?		No		
H. Have significant impacts on species listed or proposed to be listed on the List of Endangered or Threatened Species, or have significant impacts on designated Critical Habitat for these species?		No		
I. Violate a federal law, or a state, local, or tribal law or requirement imposed for the protection of the environment?		No		
J. Have a disproportionately high and adverse effect on low income or minority populations		No		

(Executive Order 12898)?				
K. Limit access to and ceremonial use of Indian sacred sites on federal lands by Indian religious practitioners or significantly adversely affect the physical integrity of such sacred sites (Executive Order 13007)?		No		
L. Contribute to the introduction, continued existence, or spread of noxious weeds or non-native invasive species known to occur in the area or actions that may promote the introduction, growth, or expansion of the range of such species (Federal Noxious Weed Control Act and Executive Order 13112)?		No		

For the purpose of interpreting these procedures within the NPS, any action that has the potential to violate the NPS Organic Act by impairing park resources or values would constitute an action that triggers the DOI exception for actions that threaten to violate a federal law for protection of the environment.

D. OTHER INFORMATION

Are personnel preparing this form familiar with the site? Yes

Did personnel conduct a site visit? No (*If yes, attach meeting notes or additional pages noting when site visit took place, who attended, etc.*)

Is the project in an approved plan such as a General Management Plan or an Implementation Plan with an accompanying NEPA document? No

Are there any interested or affected agencies or parties? No

Has consultation with all affected agencies or tribes been completed? No

Are there any connected, cumulative, or similar actions as part of the proposed action? (e.g., other development projects in area or identified in GMP, adequate/available utilities to accomplish project)? No

E. INTERDISCIPLINARY TEAM SIGNATORIES

<u>Interdisciplinary Team</u>	<u>Field of Expertise</u>
Don L. Neubacher	Superintendent
Kathleen Morse	Chief of Planning
Mark Butler	Chief of Project Management
Katariina Tuovinen	Chief of Administration Management
Ed Walls	Chief of Facilities Management
Niki Nicholas	Chief of Resources Management & Science
Marty Nielson	Chief of Business and Revenue Management
Tom Medema	Chief of Interpretation and Education
Charles Cuvelier	Chief of Visitor and Resource Protection Chief Ranger
Heather McKenny	Project Leader
Elaxis Mayer	Environmental Planning and Compliance Program Manager
Jeannette Simons	NHPA Specialist
Renea Kennec	NEPA Specialist

F. SUPERVISORY SIGNATORY

Based on the environmental impact information contained in the statutory compliance file and in this environmental screening form, environmental documentation for this stage of the subject project is complete.

Recommended:

Compliance Specialists	Date
<u>//Renea Kennec//</u> Compliance Specialist – Renea Kennec	<u>7/21/10</u>
<u>//Elexis Mayer//</u> Compliance Program Manager – Elexis Mayer	<u>7/26/10</u>
<u>//Mark A. Butler//</u> Chief, Project Management – Mark Butler	<u>7/29/10</u>

Approved:

Superintendent	Date
<u>//Charles Cuvelier// (acting)</u> Don L. Neubacher	<u>8/2/10</u>

*The signed original of this document is on file at
the Environmental Planning and Compliance
Office in Yosemite National Park.*



National Park Service
U.S. Department of the Interior

Yosemite National Park
Date: 07/21/2010

PARK ESF ADDENDUM

Today's Date: **July 21, 2010**

PROJECT INFORMATION

Park Name: Yosemite National Park
Project Title: 2010-052 Hetch Hetchy Aquatic Invasive Warning Trailhead Signs
PEPC Project Number: 31283
Project Type: Sign Installation (OTHER)
Project Location: County, State: Tuolumne, California
Project Leader: Heather McKenny

PARK ESF ADDENDUM QUESTIONS & ANSWERS

ESF Addendum Questions	Yes	No	N/A	Data Needed to Determine/Notes
SPECIAL STATUS SPECIES CHECKLIST				
1. Listed or proposed threatened or endangered species (Federal or State)?		No		
2. Species of special concern (Federal or State)?		No		
3. Park rare plants or vegetation?		No		
4. Potential habitat for any special-status species listed above?		No		
NATIONAL HISTORIC PRESERVATION ACT CHECKLIST				
5. Entail ground disturbance?		No		
6. Are any archeological or ethnographic sites located within the area of potential effect?		No		
7. Entail alteration of a historic		No		

structure or cultural landscape?				
8. Has a National Register form been completed?		No		
9. Are there any structures on the park's List of Classified Structures in the area of potential effect?		No		
WILD AND SCENIC RIVERS ACT CHECKLIST				
10. Fall within a wild and scenic river corridor?	Yes			Tuolumne River.
11. Fall within the bed and banks AND will affect the free-flow of the river?		No		
12. Have the possibility of affecting water quality of the area?		No		
13. Remain consistent with its river segment classification?	Yes			
14. Fall on a tributary of a Wild and Scenic River?		No		
15. Will the project encroach or intrude upon the Wild and Scenic River corridor?		No		
16. Will the project unreasonably diminish scenic, recreational, or fish and wildlife values?		No		
17. Consistent with the provisions in the Merced River Plan Settlement Agreement?			N/A	
WILDERNESS ACT CHECKLIST				
18. Within designated Wilderness?		No		
19. Within a Potential Wilderness Addition?		No		

Documented Locations of *Didymosphenia geminata*
as of April 28, 2010

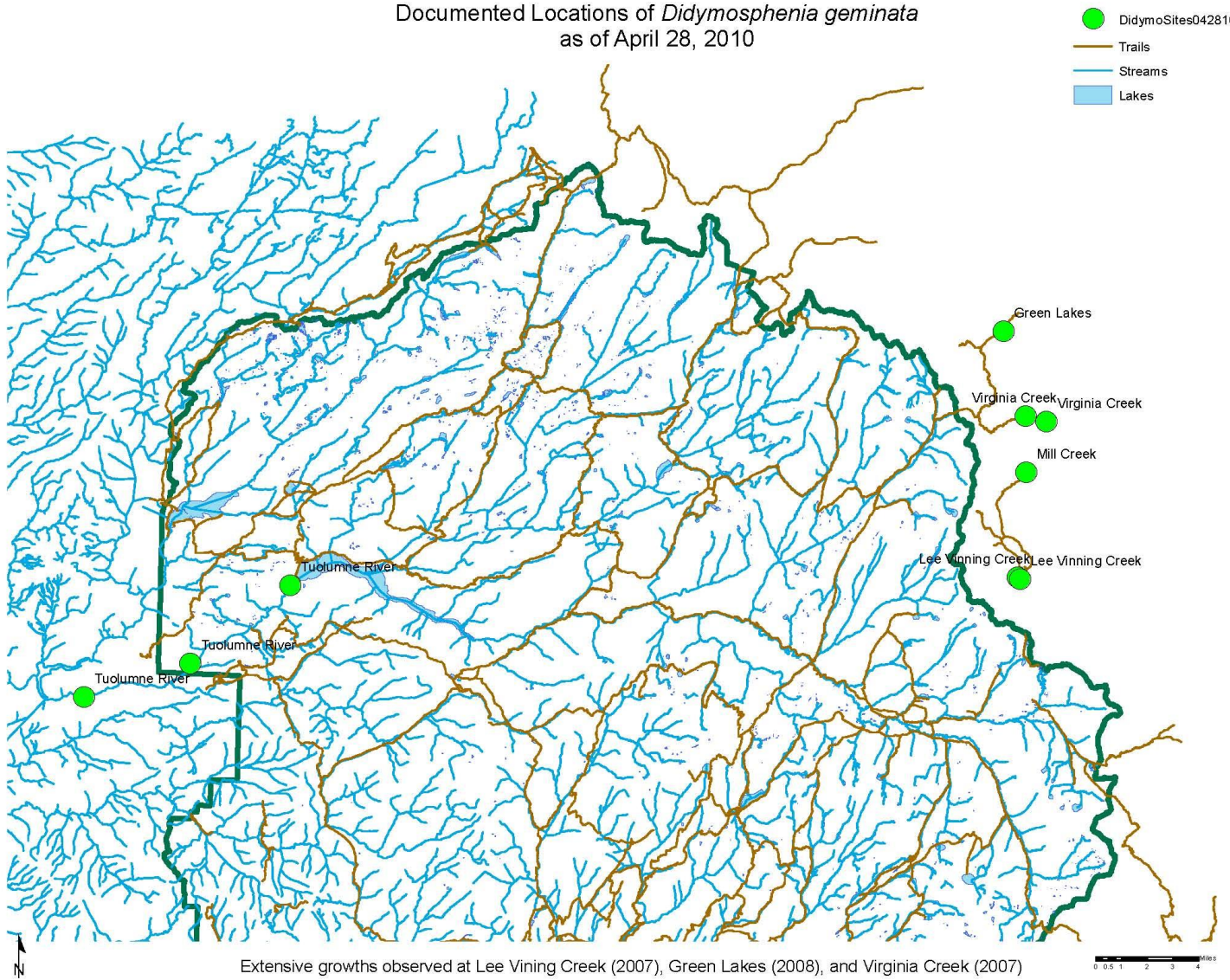

Extensive growths observed at Lee Vining Creek (2007), Green Lakes (2008), and Virginia Creek (2007)

Hetch Hetchy Aquatic Invasive Warning Trailhead Signs

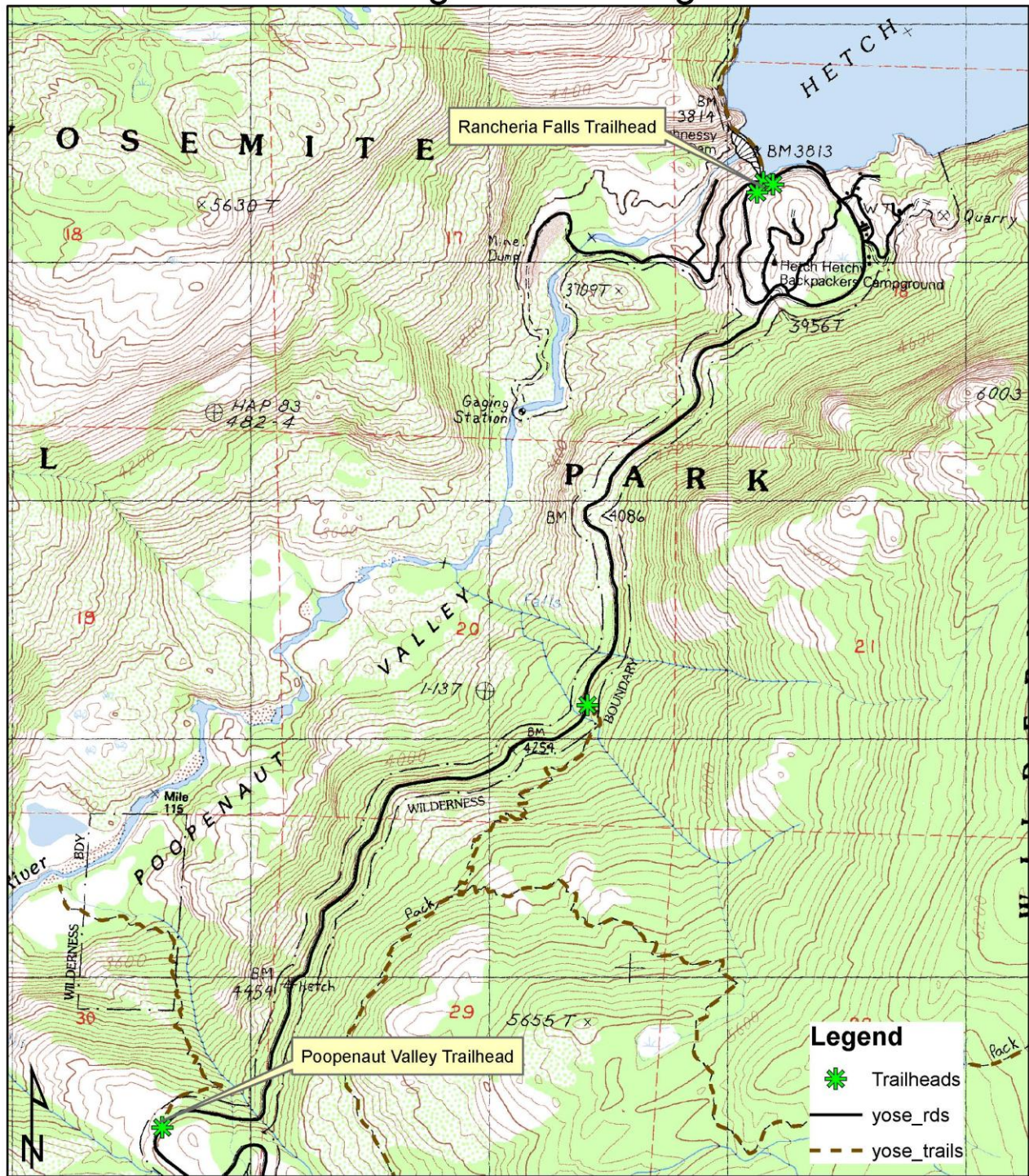

0 0.25 0.5 1 Miles



Poopenaut Trailhead



Road to Below O'Shaughnessey Dam



National Park Service
U.S. Department of the Interior

Yosemite National Park
Date: 07/21/2010

ASSESSMENT OF ACTIONS HAVING AN EFFECT ON CULTURAL RESOURCES

A. DESCRIPTION OF UNDERTAKING

1. **Park:** Yosemite National Park **Park District:** Mather

2. **Project Description:**

a. **Project Name:** 2010-052 Hetch Hetchy Aquatic Invasive Warning Trailhead Signs

b. **Date:** July 21, 2010

c. **PEPC Project ID Number:** 31283

☐ No

☒ Yes, Source or reference:

☐ Check here if no known cultural resources will be affected. (If this is because area has been disturbed, please explain or attach additional information to show the disturbance was so extensive as to preclude intact cultural deposits.)

4. **Potentially Affected Resource(s):**

None

5. **The proposed action will: (check as many as apply)**

☒ **No** Destroy, remove, or alter features/elements from a historic structure

☒ **No** Replace historic features/elements in kind

☒ **No** Add non-historic features/elements to a historic structure

☒ **No** Alter or remove features/elements of a historic setting or environment (inc. terrain)

☒ **No** Add non-historic features/elements (inc. visual, audible, or atmospheric) to a historic setting or cultural landscape

☒ **No** Disturb, destroy, or make archeological resources inaccessible

☒ **No** Disturb, destroy, or make ethnographic resources inaccessible

☒ **No** Potentially affect presently unidentified cultural resources

☒ **No** Begin or contribute to deterioration of historic features, terrain, setting, landscape elements, or archeological or ethnographic resources

☒ **No** Involve a real property transaction (exchange, sale, or lease of land or structures)

☐ Other (please specify)

6. **Measures to prevent or minimize loss or impairment of historic/prehistoric properties:**

No Assessment of Effect mitigations identified

7. Supporting Study Data:

(Attach if feasible; if action is in a plan, EA or EIS, give name and project or page number.)

8. Attachments:

☐ Maps ☐ Archeological survey, if applicable ☐ Drawings ☐ Specifications ☐ Photographs
☐ Scope of Work ☐ Site plan ☐ List of Materials ☐ Samples ☐ Other:

Prepared by: Renea Kennec **Date:** July 21, 2010 **Title:** Environmental Protection Specialist **Telephone:** 209-379-1067

B. REVIEWS BY CULTURAL RESOURCE SPECIALISTS

The park 106 coordinator requested review by the park's cultural resource specialist/advisors as indicated by check-off boxes or as follows:

☒ Archeologist
Name: **Laura Kirn**
Date: **07/14/2010**
Comments:

Check if project does not involve ground disturbance ☐
Assessment of Effect: ☒ No Historic Properties Affected ☐ No Adverse Effect ☐ Adverse Effect ☐ Streamlined Review
Recommendations for conditions or stipulations:

☒ 106 Advisor
Name: **Erin Davenport**
Date: **06/29/2010**
Comments:

Check if project does not involve ground disturbance ☒
Assessment of Effect: ☒ No Historic Properties Affected ☐ No Adverse Effect ☐ Adverse Effect ☐ Streamlined Review
Recommendations for conditions or stipulations:

Doc Method: **No Potential to Cause Effects [800.3(a)(1)]**

☒ Historical Landscape Architect
Name: **David Humphrey**
Date: **06/23/2010**
Comments: **None.**

Check if project does not involve ground disturbance ☐
Assessment of Effect: ☐ No Historic Properties Affected ☒ No Adverse Effect ☐ Adverse Effect ☐ Streamlined Review
Recommendations for conditions or stipulations: **None.**

Doc Method: **Park Specific Programmatic Agreement**

No Reviews From: **Curator, Historical Architect, Historian, Other Advisor, Anthropologist**

C. PARK SECTION 106 COORDINATOR'S REVIEW AND RECOMMENDATIONS

1. Assessment of Effect:

 X No Historic Properties Affected No Adverse Effect Adverse Effect

2. Compliance requirements:

☐ A. STANDARD 36 CFR PART 800 CONSULTATION

Further consultation under 36 CFR Part 800 is needed.

☐ B. STREAMLINED REVIEW UNDER THE 2008 SERVICEWIDE PROGRAMMATIC AGREEMENT (PA)

The above action meets all conditions for a streamlined review under section III of the 2008 Servicewide PA for Section 106 compliance.

APPLICABLE STREAMLINED REVIEW Criteria
(Specify 1-16 of the list of streamlined review criteria.)

☐ C. PLAN-RELATED UNDERTAKING

Consultation and review of the proposed undertaking were completed in the context of a plan review process, in accordance with the 2008 Servicewide PA and 36 CFR Part 800.

Specify plan/EA/EIS: _____

☐ D. UNDERTAKING RELATED TO ANOTHER AGREEMENT

The proposed undertaking is covered for Section 106 purposes under another document such as a statewide agreement established in accord with 36 CFR 800.7 or counterpart regulations.

Specify: _____

☐ E. COMPLIANCE REQUIREMENTS SATISFIED BY USE OF NEPA

Documentation is required for the preparation of an EA/FONSI or an EIS/ROD has been developed and used so as also to meet the requirements of 36 CFR 800.3 through 800.6

☒ F. No Potential to Cause Effects [800.3(a)(1)]

☐ G. STIPULATIONS/CONDITIONS

Following are listed any stipulations or conditions necessary to ensure that the assessment of effect above is consistent with 36 CFR Part 800 criteria of effect or to avoid or reduce potential adverse effects.

Recommended by Park Section 106 coordinator:

Signature of Historic Preservation Officer //Jeannette Simons//

Date 7/26/10

D. SUPERINTENDENT'S APPROVAL

The proposed work conforms to the NPS *Management Policies* and *Cultural Resource Management Guideline*, and I have reviewed and approve the recommendations, stipulations, or conditions noted in Section C of this form.

Signature of Superintendent //Charles Cuvelier// (acting)

Date 8/2/10

*The signed original of this document is on file at
the Environmental Planning and Compliance
Office in Yosemite National Park.*