



# United States Department of the Interior

## NATIONAL PARK SERVICE

Yosemite National Park  
P. O. Box 577  
Yosemite, California 95389

IN REPLY REFER TO:  
L7615(YOSE-PM)

### Memorandum

To: David Engelstad, Project Manager, Yosemite National Park

From: Superintendent, Yosemite National Park

Subject: NEPA and NHPA Clearance: 2010-012 Wawona Tunnel Electrical System Replacement (28702)

The Management Team has reviewed the proposed project and completed its environmental assessment documentation, and we have determined that there:

- Will not be any effect on threatened, endangered, or rare species and/or their critical habitat.
- Will not be any effect on historical, cultural, or archeological resources.
- Will not be serious or long-term undesirable environmental or visual effects.

The subject proposed project, therefore, is now cleared for all NEPA and NHPA compliance requirements as presented above. Project plans and specifications are approved and construction and/or project implementation can commence.

For the proposed project actions to be within compliance requirements during construction and/or project implementation, the following mitigations must be adhered to:

- Ensure the following: 1) archeological monitoring along Southside Drive trench route between Pohono Bridge and the intersection with Wawona Road; 2) archeological inspection of work is for removal of overhead lines between the tunnel, Wawona Road, and the canyon rim above Cascades.
- Ensure consultation continues with the park History, Architecture, and Landscapes branch to minimize effects to historic road and tunnel in the final design.

//Stan Austin// (acting)  
Don L. Neubacher

Enclosure (with attachments)

cc: Statutory Compliance File

*The signed original of this document is on file at  
the Environmental Planning and Compliance  
Office in Yosemite National Park.*



National Park Service  
U.S. Department of the Interior

Yosemite National Park  
Date: 03/18/2010

---

## Categorical Exclusion Form

**Project:** 2010-012 Wawona Tunnel Electrical System Replacement

**PEPC Project Number:** 28702

**Project Description:**

- Replacement of the overhead electric line serving Wawona Tunnel and Turtleback Dome communications/data facilities.
- Replacement of the overhead electrical distribution system with an underground high-voltage duct bank (under Southside Drive/Wawona Road roadways from Pohono Bridge to approximately 3,200 feet from the tunnel's west end and approximately 1,100 feet overland on Turtleback Dome slick rock).
- Construction of an emergency power source facility on the west end of Wawona Tunnel, and demolition of the one mile of existing overhead power lines and poles via helicopter.

**Purpose and Need:**

- Significant drops in voltage levels are common in the Wawona Tunnel electrical distribution system, creating an unreliable power supply for proper operation of a new tunnel ventilation system.
- The electrical distribution system is the only commercial power source for the current park telephone and radio communication hub on nearby Turtleback Dome. The unreliable power it delivers jeopardizes the park's ability to provide timely response to fire, medical, and law enforcement emergencies.
- The existing electrical distribution system transects one mile of mountainside (overhead lines and poles from the Valley substation to the Wawona Tunnel and Turtleback Dome cutoff), providing a visual intrusion and disturbing the natural conditions of the area.
- The Wawona Tunnel (including Turtleback Dome facilities) currently has no backup power generator. When power outages occur, there is no ventilation or lighting throughout the tunnel.

Installation of the wood-sided generator building would require a concrete pad measuring 14 feet by 22 feet by 4 feet. The underground diesel tank requires an area measuring 5 feet by 14 feet by 8 feet and associated trenching to the generator building. The utility line requires trenching 2 feet by 4 feet deep by 3,200 feet along the road prism.

This project is not in the Merced River corridor.

**Project Location:**

Mariposa County, CA

**Mitigations:**

- Ensure the following: 1) archeological monitoring along Southside Drive trench route between Pohono Bridge and the intersection with Wawona Road; 2) archeological inspection of work for removal of overhead lines between the tunnel, Wawona Road, and the canyon rim above Cascades.
- Ensure consultation continues with park History, Architecture, and Landscapes branch to minimize effects to historic road and tunnel in the final design.

**Describe the category used to exclude action from further NEPA analysis and indicate the number of the category (see Section 3-4 of DO-12):**

C.5 Installation of signs, displays, kiosks, etc.

On the basis of the environmental impact information in the statutory compliance file, with which I am familiar, I am categorically excluding the described project from further NEPA analysis. No exceptional circumstances or conditions in Section 3-6 apply, and the action is fully described in Section 3-4 of DO-12.

Park Superintendent //Stan Austin// (acting)

Date 3/24/10

*The signed original of this document is on file at  
the Environmental Planning and Compliance  
Office in Yosemite National Park.*



National Park Service  
U.S. Department of the Interior

Yosemite National Park  
Date: 03/18/2010

## ENVIRONMENTAL SCREENING FORM (ESF)

### DO-12 APPENDIX 1

Date Form Initiated: 03/18/2010

Updated May 2007 - per 2004 Departmental Manual revisions and proposed Director's Order 12 changes

### A. PROJECT INFORMATION

**Park Name:** Yosemite National Park  
**Project Title:** Wawona Tunnel Electrical System Replacement  
**PEPC Project Number:** 28702  
**Project Type:** Facility Rehabilitation (FR)  
**Project Location:** County, State: Mariposa, California  
**Project Leader:** David Engelstad

**Preliminary drawings attached?** Yes

**Is project a hot topic (controversial or sensitive issues that should be brought to attention of Regional Director)?** No

### B. RESOURCE EFFECTS TO CONSIDER:

Identify potential effects to the following physical or natural resources	No Effect	Negligible Effects	Minor Effects	Exceeds Minor Effects	Data Needed to Determine/Notes
1. Geologic resources – soils, bedrock, streambeds, etc.		Negligible			This project entails utility trenching, 2 feet by 4 feet by 3,200 feet; a building foundation, 14 feet by 22 feet by 4 feet; and an underground diesel tank, 5 feet by 14 feet by 8 feet.
2. From geohazards	No				
3. Air quality		Negligible			Temporary air emissions from equipment would run approximately five months.
4. Soundscapes		Negligible			Construction activity would run from May 2010 to October 2010. The generator will produce noises only during power outages.
5. Water quality or quantity	No				
6. Streamflow characteristics	No				

<b>Identify potential effects to the following physical or natural resources</b>	<b>No Effect</b>	<b>Negligible Effects</b>	<b>Minor Effects</b>	<b>Exceeds Minor Effects</b>	<b>Data Needed to Determine/Notes</b>
7. Marine or estuarine resources	No				
8. Floodplains or wetlands	No				
9. Land use, including occupancy, income, values, ownership, type of use	No				
10. Rare or unusual vegetation – old growth timber, riparian, alpine	No				
11. Species of special concern (plant or animal; state or federal listed or proposed for listing) or their habitat	No				
12. Unique ecosystems, biosphere reserves, World Heritage Sites	No				Yosemite National Park is a World Heritage Site.
13. Unique or important wildlife or wildlife habitat	No				
14. Unique or important fish or fish habitat	No				
15. Introduce or promote non-native species (plant or animal)		Negligible			This project includes mitigating any non-native species from entering the park by completing vehicle inspections on all equipment. See Division 1 Specifications.
16. Recreation resources, including supply, demand, visitation, activities, etc.	No				
17. Visitor experience, aesthetic resources	No				
18. Museum collections (objects, specimens, and archival and manuscript collections)	No				
19. Socioeconomics, including employment, occupation, income changes, tax base, infrastructure	No				
20. Minority and low income populations, ethnography, size, migration patterns, etc.	No				
21. Energy resources	No				
22. Other agency or tribal land use plans or policies	No				
23. Resource, including energy, conservation	No				

<b>Identify potential effects to the following physical or natural resources</b>	<b>No Effect</b>	<b>Negligible Effects</b>	<b>Minor Effects</b>	<b>Exceeds Minor Effects</b>	<b>Data Needed to Determine/Notes</b>
potential, sustainability					
24. Urban quality, gateway communities, etc.	No				
25. Long-term management of resources or land/resource productivity	No				This project meets the park's long-term management of resources by providing an alternative source of power.
26. Other important environment resources (e.g. geothermal, paleontological resources)?	No				

<b>Identify potential effects to the following cultural resources</b>	<b>No Historic Properties Affected</b>	<b>No Adverse Effect</b>	<b>Adverse Effect</b>	<b>Data Needed to Determine/Notes</b>
1. Archeological resources		X		Archeological monitoring will occur along Southside Drive trench route between Pohono Bridge and the intersection with Wawona Road; and archeological inspection of work is for removal of overhead lines between the tunnel, Wawona Road, and the canyon rim above Cascades.
2. Prehistoric/historic structure	X			
3. Cultural landscapes	X			
4. Ethnographic resources	X			

### **C. MANDATORY CRITERIA**

<b>Mandatory Criteria: If implemented, would the proposal:</b>	<b>Yes</b>	<b>No</b>	<b>N/A</b>	<b>Comment or Data Needed to Determine</b>
A. Have significant impacts on public health or safety?		No		
B. Have significant impacts on such natural resources and unique geographic characteristics as historic or cultural resources; park, recreation, or refuge lands; wilderness areas; wild or scenic rivers; national natural landmarks; sole or principal drinking water aquifers; prime farmlands; wetlands		No		

<b>Mandatory Criteria: If implemented, would the proposal:</b>	<b>Yes</b>	<b>No</b>	<b>N/A</b>	<b>Comment or Data Needed to Determine</b>
(Executive Order 11990); floodplains (Executive Order 11988); national monuments; migratory birds; and other ecologically significant or critical areas?				
C. Have highly controversial environmental effects or involve unresolved conflicts concerning alternative uses of available resources (NEPA section 102(2)(E))?		No		
D. Have highly uncertain and potentially significant environmental effects or involve unique or unknown environmental risks?		No		
E. Establish a precedent for future action or represent a decision in principle about future actions with potentially significant environmental effects?		No		
F. Have a direct relationship to other actions with individually insignificant, but cumulatively significant, environmental effects?		No		
G. Have significant impacts on properties listed or eligible for listing on the National Register of Historic Places, as determined by either the bureau or office?		No		
H. Have significant impacts on species listed or proposed to be listed on the List of Endangered or Threatened Species, or have significant impacts on designated Critical Habitat for these species?				
I. Violate a federal law, or a state, local, or tribal law or requirement imposed for the protection of the environment?		No		
J. Have a disproportionately high and adverse effect on low income or minority populations (Executive Order 12898)?		No		
K. Limit access to and ceremonial use of Indian sacred sites on federal lands by Indian religious practitioners or significantly adversely affect the physical integrity of such sacred sites (Executive Order 13007)?		No		
L. Contribute to the introduction, continued existence, or spread of noxious weeds or non-native invasive species known to occur in the area or actions that may promote the introduction, growth, or expansion of the range of such species (Federal Noxious Weed Control Act and Executive Order 13112)?		No		

For the purpose of interpreting these procedures within the NPS, any action that has the potential to violate the NPS Organic Act by impairing park resources or values would constitute an action that triggers the DOI exception for actions that threaten to violate a federal law for protection of the environment.

#### **D. OTHER INFORMATION**

Are personnel preparing this form familiar with the site? Yes

Did personnel conduct a site visit? No

Is the project in an approved plan such as a General Management Plan or an Implementation Plan with an accompanying NEPA document? No

Are there any interested or affected agencies or parties? No

Has consultation with all affected agencies or tribes been completed? No

Are there any connected, cumulative, or similar actions as part of the proposed action? (e.g., other development projects in area or identified in GMP, adequate/available utilities to accomplish project)? No

#### **E. INTERDISCIPLINARY TEAM SIGNATORIES**

<b><u>Interdisciplinary Team</u></b>	<b><u>Field of Expertise</u></b>
Don L. Neubacher	Superintendent
Stan Austin	Acting Deputy Superintendent
Kathleen Morse	Chief of Planning
Mark Butler	Chief of Project Management
Katariina Tuovinen	Chief of Administration Management
Ed Walls	Chief of Facilities Management
Niki Nicholas	Chief of Resources Management & Science
Marty Nielson	Chief of Business and Revenue Management
Tom Medema	Chief of Interpretation and Education
Charles Cuvelier	Acting Chief of Visitor and Resource Protection
David Engelstad	Project Leader
Elexis Mayer	Environmental Planning and Compliance Program Manager
Jeannette Simons	NHPA Specialist
Renea Kennec	NEPA Specialist



## F. SUPERVISORY SIGNATORY

*Based on the environmental impact information contained in the statutory compliance file and in this environmental screening form, environmental documentation for this stage of the subject project is complete.*

Recommended:

Compliance Specialists	Date
<u>//Renea Kennec//</u> Compliance Specialist – Renea Kennec	<u>3/23/10</u>
<u>//Elexis Mayer//</u> Compliance Program Manager – Elexis Mayer	<u>3/22/10</u>
<u>//Mark A. Butler//</u> Chief, Project Management – Mark Butler	<u>3/24/10</u>

Approved:

Superintendent	Date
<u>//Stan Austin// (acting)</u> Don L. Neubacher	<u>3/24/10</u>

*The signed original of this document is on file at  
the Environmental Planning and Compliance  
Office in Yosemite National Park.*



National Park Service  
U.S. Department of the Interior

Yosemite National Park  
Date: 03/18/2010

## PARK ESF ADDENDUM

Today's Date: **March 18, 2010**

### PROJECT INFORMATION

**Park Name:** Yosemite National Park  
**Project Title:** 2010-012 Wawona Tunnel Electrical System Replacement  
**PEPC Project Number:** 28702  
**Project Type:** Facility Rehabilitation (FR)  
**Project Location:** County, State: Mariposa, California  
**Project Leader:** David Engelstad

### PARK ESF ADDENDUM QUESTIONS & ANSWERS

ESF Addendum Questions	Yes	No	N/A	Data Needed to Determine/Notes
<b>SPECIAL STATUS SPECIES CHECKLIST</b>				
1. Listed or proposed threatened or endangered species (Federal or State)?		No		
2. Species of special concern (Federal or State)?		No		
3. Park rare plants or vegetation?		No		
4. Potential habitat for any special-status species listed above?		No		
<b>NATIONAL HISTORIC PRESERVATION ACT CHECKLIST</b>				
5. Entail ground disturbance?	Yes			This project entails utility trenching, 2 feet by 4 feet by 3,200 feet; a building foundation, 14 feet by 22 feet by 4 feet; and an underground diesel tank, 5 feet by 14 feet by 8 feet.
6. Are any archeological or ethnographic sites located within the area of potential effect?		No		Yosemite Valley Archeological District.
7. Entail alteration of a historic structure or cultural landscape?	Yes			

ESF Addendum Questions	Yes	No	N/A	Data Needed to Determine/Notes
8. Has a National Register form been completed?		No		
9. Are there any structures on the park's List of Classified Structures in the area of potential effect?		No		
<b>WILD AND SCENIC RIVERS ACT CHECKLIST</b>				
10. Fall within a wild and scenic river corridor?		No		
11. Fall within the bed and banks AND will affect the free-flow of the river?		No		
12. Have the possibility of affecting water quality of the area?		No		
13. Fall on a tributary of a Wild and Scenic River?		No		
14. Will the project encroach or intrude upon the Wild and Scenic River corridor?		No		
15. Will the project unreasonably diminish scenic, recreational, or fish and wildlife values?		No		
16. Consistent with the provisions in the Merced River Plan Settlement Agreement?	Yes			
<b>WILDERNESS ACT CHECKLIST</b>				
17. Within designated Wilderness?		No		
18. Within a Potential Wilderness Addition?		No		

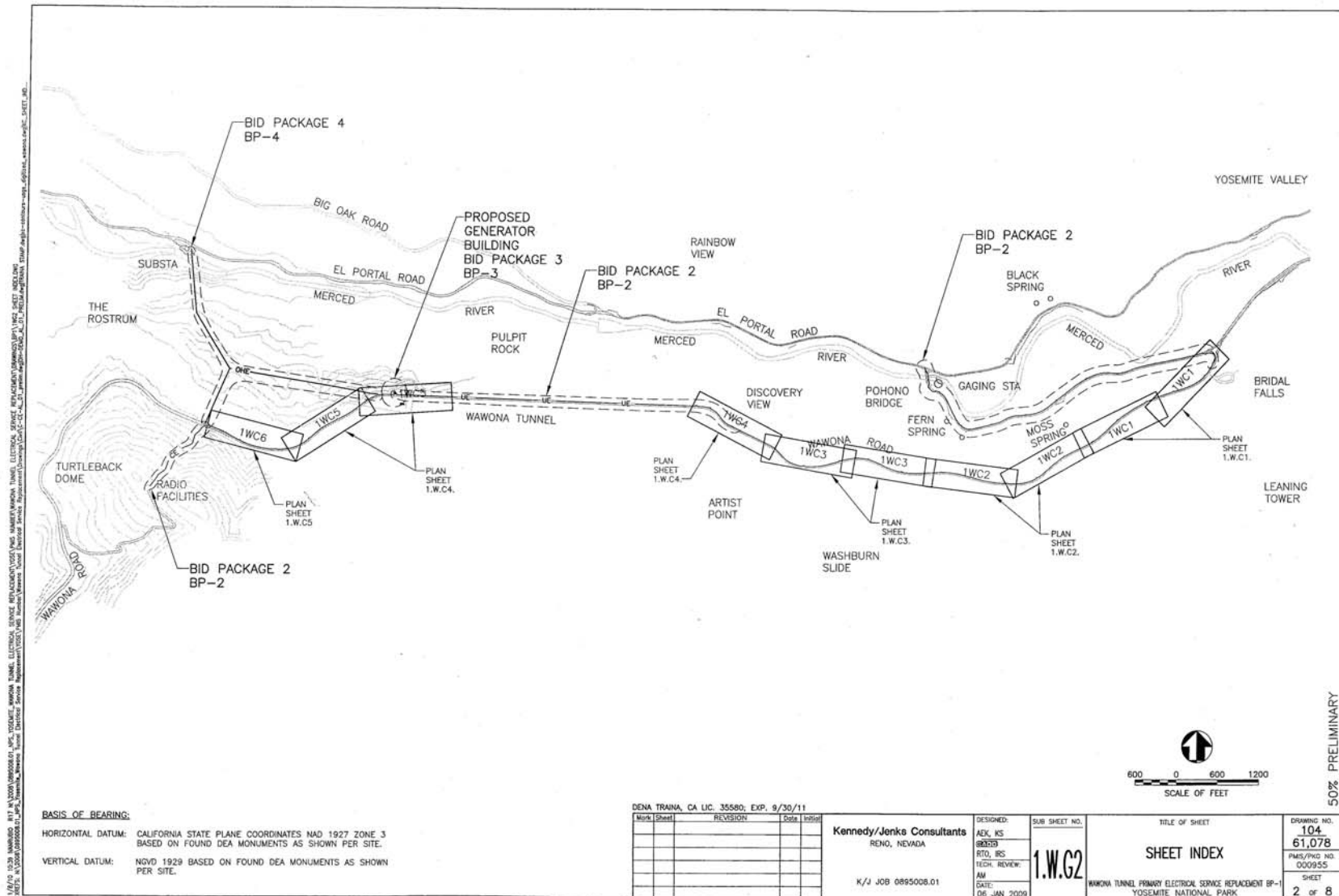

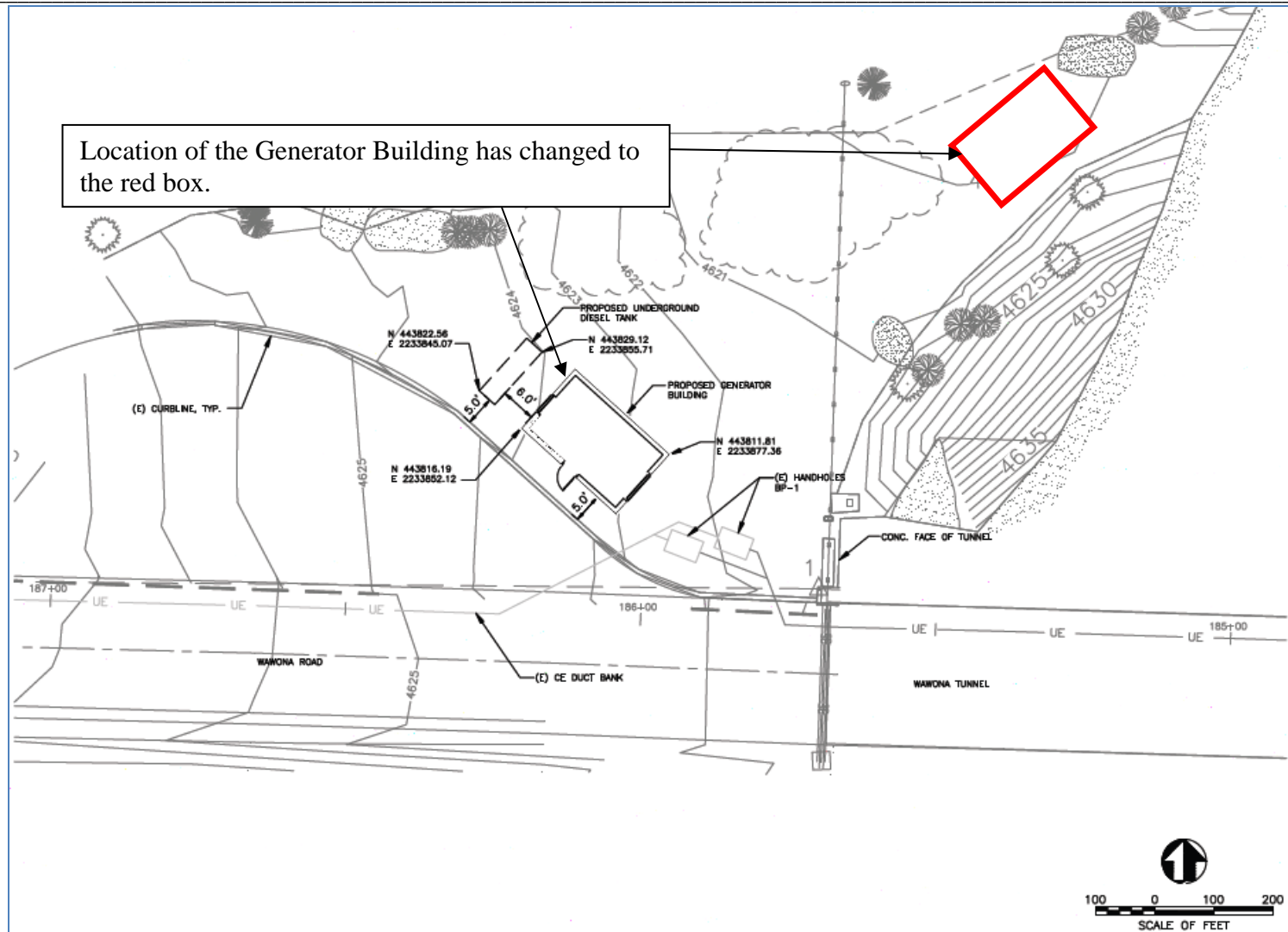



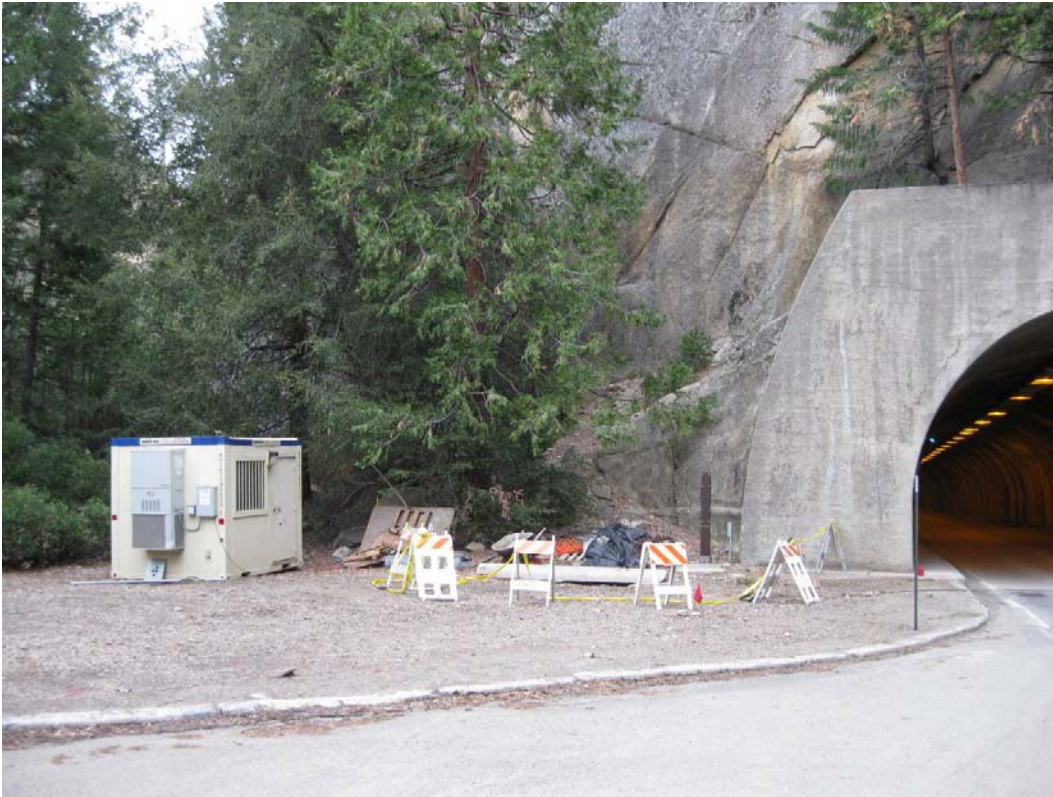
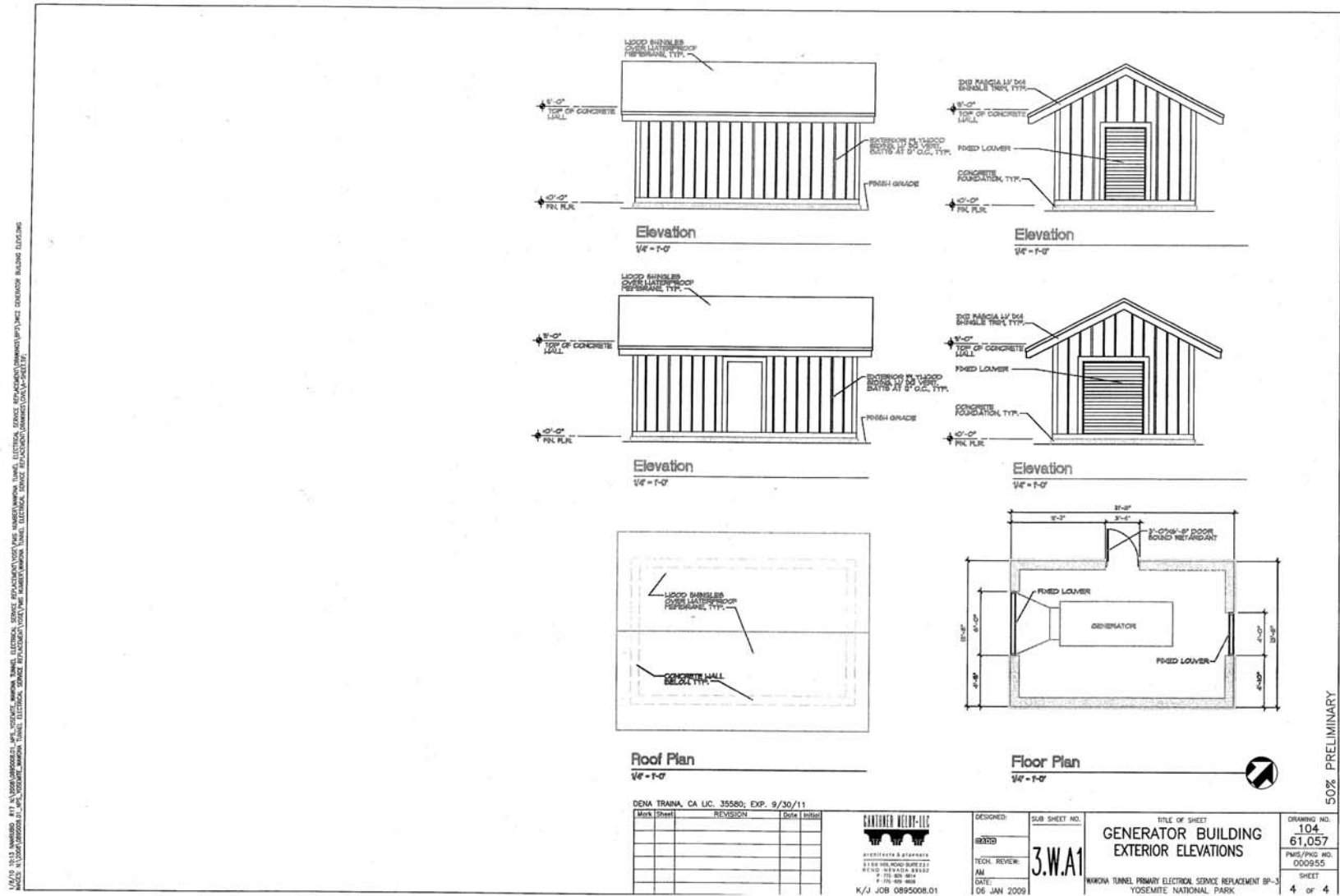

Figure 1: Proposed Generator Site at West End of Wawona Tunnel.



Photo 2: Existing Armored Cable ROW on Top of Slick Rock going to Turtleback Dome Facilities.





National Park Service  
U.S. Department of the Interior

Yosemite National Park  
Date: 03/18/2010

## ASSESSMENT OF ACTIONS HAVING AN EFFECT ON CULTURAL RESOURCES

### A. DESCRIPTION OF UNDERTAKING

**1. Park:** Yosemite National Park    **Park District:** Yosemite Valley

**2. Project Description:**

**a. Project Name:** 2010-012 Wawona Tunnel Electrical System Replacement

**b. Date:** March 18, 2010

**c. PEPC Project ID Number:** 28702

**d. Describe project and area of potential effects (as defined in 36 CFR 800.2[c])**

**3. Has the area of potential effects been surveyed to identify cultural resources?**

   No

**X** Yes, Source or reference: Yosemite Valley Archeological District.

   Check here if no known cultural resources will be affected. (If this is because area has been disturbed, please explain or attach additional information to show the disturbance was so extensive as to preclude intact cultural deposits.)

**4. Potentially Affected Resource(s):**

Archeological resources affected?

Name and number(s): Yosemite Valley Archeological District

NR status: 1 - Listed in Register and documented

**5. The proposed action will: (check as many as apply)**

**No** Destroy, remove, or alter features/elements from a historic structure

**No** Replace historic features/elements in kind

**No** Add non-historic features/elements to a historic structure

**No** Alter or remove features/elements of a historic setting or environment (inc. terrain)

**Yes** Add non-historic features/elements (inc. visual, audible, or atmospheric) to a historic setting or cultural landscape

**No** Disturb, destroy, or make archeological resources inaccessible

**No** Disturb, destroy, or make ethnographic resources inaccessible

**No** Potentially affect presently unidentified cultural resources

**No** Begin or contribute to deterioration of historic features, terrain, setting, landscape elements, or archeological or ethnographic resources



No Involve a real property transaction (exchange, sale, or lease of land or structures)  
\_\_\_\_\_ Other (please specify)

**6. Measures to prevent or minimize loss or impairment of historic/prehistoric properties:**  
(Remember that setting, location, and use may be relevant.)

**No Assessment of Effect mitigations identified.**

**7. Supporting Study Data:**

(Attach if feasible; if action is in a plan, EA or EIS, give name and project or page number.)

**8. Attachments:**

☐ Maps ☐ Archeological survey, if applicable ☐ Drawings ☐ Specifications ☐ Photographs  
☐ Scope of Work ☐ Site plan ☐ List of Materials ☐ Samples ☐ Other:

**Prepared by:** Renea Kennec **Date:** March 18, 2010 **Title:** Environmental Protection  
Specialist **Telephone:** 209-379-1038

**B. REVIEWS BY CULTURAL RESOURCE SPECIALISTS**

The park 106 coordinator requested review by the park's cultural resource specialist/advisors as indicated by check-off boxes or as follows:

---

☒ Archeologist  
Name: Laura Kirn  
Date: 03/17/2010  
Comments: YOSE 1999 PA, Stipulation C.2.a., g., & h.

*Check if project does not involve ground disturbance* ☐  
Assessment of Effect: ☐ No Historic Properties Affected ☒ No Adverse Effect ☐ Adverse  
Effect ☐ Streamlined Review

Recommendations for conditions or stipulations:

Two actions are necessary to meet requirements of PA stipulations noted above: 1) archeological monitoring along Southside Drive trench route between Pohono Bridge and the intersection with Wawona Road; 2) archeological inspection of work is for removal of overhead lines between the tunnel, Wawona Road, and the canyon rim above Cascades.

Doc Method: Park Specific Programmatic Agreement

---

☒ Historical Architect  
Name: Sueann Brown  
Date: 03/18/2010  
Comments:

*Check if project does not involve ground disturbance* ☐

Assessment of Effect: ☐ No Historic Properties Affected ☒ No Adverse Effect ☐ Adverse Effect ☐ Streamlined Review

Recommendations for conditions or stipulations: Continue consultation with RMS/HAL to minimize effects to historic road and tunnel in the final design.

Doc Method: Park Specific Programmatic Agreement

---

☒ Historical Landscape Architect

Name: David Humphrey

Date: 03/18/2010

Comments:

*Check if project does not involve ground disturbance* ☐

Assessment of Effect: ☐ No Historic Properties Affected ☒ No Adverse Effect ☐ Adverse Effect ☐ Streamlined Review

Recommendations for conditions or stipulations:

Doc Method: Park Specific Programmatic Agreement

---

No Reviews From: **Curator, Historian, 106 Advisor, Other Advisor, Anthropologist**

---

## **C. PARK SECTION 106 COORDINATOR'S REVIEW AND RECOMMENDATIONS**

### **1. Assessment of Effect:**

☐ No Historic Properties Affected ☒ No Adverse Effect ☐ Adverse Effect

### **2. Compliance requirements:**

☐ A. STANDARD 36 CFR PART 800 CONSULTATION

Further consultation under 36 CFR Part 800 is needed.

☐ B. STREAMLINED REVIEW UNDER THE 2008 SERVICEWIDE PROGRAMMATIC AGREEMENT (PA)

The above action meets all conditions for a streamlined review under section III of the 2008 Servicewide PA for Section 106 compliance.

APPLICABLE STREAMLINED REVIEW Criteria  
(Specify 1-16 of the list of streamlined review criteria.)

☐ C. PLAN-RELATED UNDERTAKING

Consultation and review of the proposed undertaking were completed in the context of a plan review process, in accordance with the 2008 Servicewide PA and 36 CFR Part 800.

Specify plan/EA/EIS: \_\_\_\_\_

☒ D. UNDERTAKING RELATED TO ANOTHER AGREEMENT

The proposed undertaking is covered for Section 106 purposes under another document such as a statewide agreement established in accord with 36 CFR 800.7 or counterpart regulations.

Specify: \_\_\_\_\_

☐ E. COMPLIANCE REQUIREMENTS SATISFIED BY USE OF NEPA

Documentation is required for the preparation of an EA/FONSI or an EIS/ROD has been developed and used so as also to meet the requirements of 36 CFR 800.3 through 800.6

☐ F. No Potential to Cause Effects [800.3(a)(1)]

☐ G. STIPULATIONS/CONDITIONS

Following are listed any stipulations or conditions necessary to ensure that the assessment of effect above is consistent with 36 CFR Part 800 criteria of effect or to avoid or reduce potential adverse effects.

Recommended by Park Section 106 coordinator:

Signature of Historic Preservation Officer //Elexis Mayer// (acting)

Date: 3/22/10

**D. SUPERINTENDENT'S APPROVAL**

The proposed work conforms to the NPS *Management Policies* and *Cultural Resource Management Guideline*, and I have reviewed and approve the recommendations, stipulations, or conditions noted in Section C of this form.

Signature of Superintendent //Stan Austin// (acting)

Date: 3/24/10

*The signed original of this document is on file at  
the Environmental Planning and Compliance  
Office in Yosemite National Park.*