



IN REPLY REFER TO:  
L7615(YOSE-PM)

# United States Department of the Interior

NATIONAL PARK SERVICE

Yosemite National Park  
P. O. Box 577  
Yosemite, California 95389

## Memorandum

To: Jim Vandenberg, Project Management

From: Acting Superintendent, Yosemite National Park

Subject: NEPA and NHPA Clearance: 2009-038 Ahwahnee Dorm Foundation Rehabilitation Geotechnical (25193)

The Management Team has reviewed the proposed project/action and completed its environmental assessment documentation, and we have determined that there:

- Will not be any effect on threatened, endangered, or rare species and/or their critical habitat.
- Will not be any effect on historical, cultural, or archeological resources.
- Will not be serious or long-term undesirable environmental or visual effects.

The subject proposed project, therefore, is now cleared for all NEPA and NHPA compliance requirements as presented above. Project plans and specifications are approved and construction and/or project implementation can commence.

For the proposed project actions to be within compliance requirements during construction and/or project implementation, the following mitigations must be adhered to:

- Ensure that all equipment and materials brought into the park are free of non-native, invasive plants and animals, and noxious weeds. All staff working on site shall be informed of and follow best management practices for preventing the introduction and spread of non-native, invasive species as described in Division 1 Specifications, Section 1335.

//J. Hammett//  
David V. Uberuaga

*The signed original of this document is on file at the  
Environmental Planning and Compliance Office in  
Yosemite National Park.*

Enclosure (with attachments)

cc: Statutory Compliance File



---

## Categorical Exclusion Form

Project: **2009-038 Ahwahnee Dorm Foundation Rehabilitation Geotechnical**

PEPC ID: **25193**

Project Description: Delaware North Companies will conduct a geotechnical investigation and provide an associated report to support the design for the Rehabilitation of the Ahwahnee Dorm Foundation Project. The geotechnical investigation will require the boring of up to eight holes around the perimeter of the Ahwahnee Dorm building. Two boring holes will be done by machine, and six will be hand-augured. A core sample will be removed and tested from each hole. Boring holes have a maximum diameter of 6" and can be as deep as 15'. Ground material will be replaced once boring is complete and the area returned to natural conditions. A geotechnical report that determines soil characteristics will be prepared and used to inform the foundation rehabilitation design.

Project Locations:  
Mariposa County, CA

Mitigations:

- Ensure that all equipment and materials brought into the park are free of non-native, invasive plants and animals, and noxious weeds. All staff working on site shall be informed of and follow best management practices for preventing the introduction and spread of non-native, invasive species as described in Division 1 Specifications, Section 1335.

Describe the category used to exclude action from further NEPA analysis and indicate the number of the category (see Section 3-4 of DO-12):

**E.5 Nondestructive data collection, inventory (including field, aerial, and satellite surveying and mapping), study, research, and monitoring activities.**

On the basis of the environmental impact information in the statutory compliance file, with which I am familiar, I am categorically excluding the described project from further NEPA analysis. No exceptional circumstances (e.g. all boxes in the ESF are marked "no") or conditions in Section 3-6 apply, and the action is fully described in Section 3-4 of DO-12.

Acting Park Superintendent     //James F. Hammett//    

Date     7/15/2009    

*The signed original of this document is on file at the  
Environmental Planning and Compliance Office in  
Yosemite National Park.*



**ENVIRONMENTAL SCREENING FORM (ESF)  
DO-12 APPENDIX 1**

Updated May 2007 - per 2004 DM revisions and proposed DO-12 changes

Today's Date: **July 7, 2009**

Date Form Initiated: **05/27/2009**

**A. PROJECT INFORMATION**

Park Name: **Yosemite NP**

Project Title: **2009-038 Ahwahnee Dorm Foundation Rehabilitation Geotechnical**

PEPC Project Number: **25193**

Project Type: **Facility Rehabilitation (FR)**

Project Location: County, State: **Mariposa, California** District: **Yosemite Valley**

Project Leader: **Jim Vandenberg**

**B. PROJECT DESCRIPTION:** Delaware North Companies will conduct a geotechnical investigation and provide an associated report to support the design for the Rehabilitation of the Ahwahnee Dorm Foundation Project. The geotechnical investigation will require the boring of up to eight holes around the perimeter of the Ahwahnee Dorm building. Two boring holes will be done by machine, and six will be hand-augured. A core sample will be removed and tested from each hole. Boring holes have a maximum diameter of 6" and can be as deep as 15'. Ground material will be replaced once boring is complete and the area returned to natural conditions. A geotechnical report that determines soil characteristics will be prepared and used to inform the foundation rehabilitation design.

Preliminary drawings attached? **Yes**

Is project a hot topic (controversial or sensitive issues that should be brought to attention of Regional Director)? **No**

**C. RESOURCE EFFECTS TO CONSIDER:**

Identify potential effects to the following physical, natural, or cultural resources	No Effect	Negligible Effects	Minor Effects	Exceeds Minor Effects	Data Needed to Determine/Notes
1. Geologic resources – soils, bedrock, streambeds, etc.		X			The geotechnical borings will include eight holes measuring 6" in diameter and 10-15' deep.
2. From geohazards	X				
3. Air quality	X				

4. Soundscapes		X			The boring rig does produce some noises, temporary in nature.
5. Water quality or quantity	X				
6. Streamflow characteristics	X				
7. Marine or estuarine resources	X				
8. Floodplains or wetlands	X				
9. Land use, including occupancy, income, values, ownership, type of use	X				
10. Rare or unusual vegetation – old growth timber, riparian, alpine	X				
11. Species of special concern (plant or animal; state or federal listed or proposed for listing) or their habitat	X				
12. Unique ecosystems, biosphere reserves, World Heritage Sites	X				Yosemite National Park is a World Heritage site; no historic properties would be adversely affected by implementing this project.
13. Unique or important wildlife or wildlife habitat	X				
14. Unique or important fish or fish habitat	X				
15. Introduce or promote non-native species (plant or animal)		X			See Comment 1, below.
16. Recreation resources, including supply, demand, visitation, activities, etc.	X				
17. Visitor experience, aesthetic resources	X				
18. Archeological resources					
19. Prehistoric/historic structure					
20. Cultural landscapes					
21. Ethnographic resources					

22. Museum collections (objects, specimens, and archival and manuscript collections)	X				
23. Socioeconomics, including employment, occupation, income changes, tax base, infrastructure	X				
24. Minority and low income populations, ethnography, size, migration patterns, etc.	X				
25. Energy resources	X				
26. Other agency or tribal land use plans or policies	X				
27. Resource, including energy, conservation potential, sustainability	X				
28. Urban quality, gateway communities, etc.	X				
29. Long-term management of resources or land/resource productivity	X				The foundation upgrade is necessary for the park's long-term management of resources.
30. Other important environment resources (e.g. geothermal, paleontological resources)?	X				

Comments:

**Ensure that all equipment and materials brought into the park are free of non-native, invasive plants and animals and noxious weeds. All staff working on site shall be informed of and follow best management practices for preventing the introduction and spread of non-native species, as described in Division 1 Specification, Section 1335.**

#### D. MANDATORY CRITERIA

<b>Mandatory Criteria: If implemented, would the proposal:</b>	<b>Yes</b>	<b>No</b>	<b>N/A</b>	<b>Comment or Data Needed to Determine</b>
A. Have significant impacts on public health or safety?		X		
B. Have significant impacts on such natural resources and unique geographic characteristics as historic or cultural resources; park, recreation, or refuge lands; wilderness areas; wild or scenic rivers; national natural landmarks; sole or		X		

principal drinking water aquifers; prime farmlands; wetlands (Executive Order 11990); floodplains (Executive Order 11988); national monuments; migratory birds; and other ecologically significant or critical areas?				
C. Have highly controversial environmental effects or involve unresolved conflicts concerning alternative uses of available resources (NEPA section 102(2)(E))?		X		
D. Have highly uncertain and potentially significant environmental effects or involve unique or unknown environmental risks?		X		
E. Establish a precedent for future action or represent a decision in principle about future actions with potentially significant environmental effects?		X		
F. Have a direct relationship to other actions with individually insignificant, but cumulatively significant, environmental effects?		X		
G. Have significant impacts on properties listed or eligible for listing on the National Register of Historic Places, as determined by either the bureau or office?		X		
H. Have significant impacts on species listed or proposed to be listed on the List of Endangered or Threatened Species, or have significant impacts on designated Critical Habitat for these species?		X		
I. Violate a federal law, or a state, local, or tribal law or requirement imposed for the protection of the environment?		X		
J. Have a disproportionately high and adverse effect on low income or minority populations (Executive Order 12898)?		X		
K. Limit access to and ceremonial use of Indian sacred sites on federal lands by Indian religious practitioners or significantly adversely affect the physical integrity of such sacred sites (Executive Order 13007)?		X		
L. Contribute to the introduction, continued existence, or spread of noxious weeds or non-native invasive species known to occur in the area or actions that may promote the introduction, growth, or		X		Mitigated; see Comment 1, above.

expansion of the range of such species (Federal Noxious Weed Control Act and Executive Order 13112)?				
------------------------------------------------------------------------------------------------------	--	--	--	--

For the purpose of interpreting these procedures within the NPS, any action that has the potential to violate the NPS Organic Act by impairing park resources or values would constitute an action that triggers the DOI exception for actions that threaten to violate a federal law for protection of the environment.

**E. OTHER INFORMATION**

Are personnel preparing this form familiar with the site? **Yes**

Did personnel conduct a site visit? **No**

Are there any interested or affected agencies or parties? **No**

Has consultation with all affected agencies or tribes been completed? **No**

Are there any connected, cumulative, or similar actions as part of the proposed action? (e.g., other development projects in area or identified in GMP, adequate/available utilities to accomplish project)? **No**

**F. INTERDISCIPLINARY TEAM SIGNATORIES**

<u>Interdisciplinary Team</u>	<u>Field of Expertise</u>
David V. Uberuaga	Acting Superintendent
Jim Hammett	Acting Deputy Superintendent
Kristina Rylands	Acting Chief of Planning
Mark Butler	Chief of Project Management
Katariina Tuovinen	Chief of Administration Management
Dennis Mattiuzzi	Chief of Facilities Management
Niki Nicholas	Chief of Resources Management & Science
Marty Nielson	Chief of Business and Revenue Management
Tom Medema	Acting Chief of Interpretation and Education
Steve Shackelton	Chief Ranger
Jim Vandenberg	Project Leader
Elexis Mayer	Environmental Planning and Compliance
Jeannette Simons	Program Manager
Renea Kennec	NHPA Specialist
	NEPA Specialist

**G. SUPERVISORY SIGNATORY**

*Based on the environmental impact information contained in the statutory compliance file and in this environmental screening form, environmental documentation for this stage of the subject project is complete.*

Recommended:

<b>Compliance Specialists</b>	<b>Date</b>
_____	_____
Compliance Specialist – Renea Kennece	
_____	_____
Compliance Program Manager – Elexis Mayer	
_____	_____
Chief, Project Management – Mark Butler	

Approved:

<b>Acting Superintendent</b>	<b>Date</b>
_____	_____
//J. Hammett//	7/15/2009
David V. Uberuaga	

*The signed original of this document is on file at the Environmental Planning and Compliance Office in Yosemite National Park.*



## PARK ESF ADDENDUM

Today's Date: **July 7, 2009**

### PROJECT INFORMATION

Park Name: Yosemite NP

Project Number: 25193

Project Type: Facility Rehabilitation (FR)

Project Location: County, State: Mariposa, California District, Section: Yosemite Valley,

Project Manager: Jim Vandenberg

Project Title: 2009-038 Ahwahnee Dorm Foundation Rehabilitation Geotechnical

### PARK ESF ADDENDUM QUESTIONS & ANSWERS

ESF Addendum Questions	Yes	No	N/A	Data Needed to Determine/Notes
1.SPECIAL STATUS SPECIES CHECKLIST				
2. Listed or proposed threatened or endangered species (Federal or State)?		X		
3. Species of special concern (Federal or State)?		X		
4. Park rare plants or vegetation?		X		
5. Potential habitat for any special-status species listed above?		X		
6.NATIONAL HISTORIC PRESERVATION ACT CHECKLIST				
7. Entail ground disturbance?	X			The geotechnical borings will include eight holes measuring 6" in diameter and 10-15' deep.
8. Are any archeological or ethnographic sites located within the area of potential effect?				
9. Entail alteration of a historic structure or cultural landscape?				
10. Has a National Register form been completed?				
11. Are there any structures on the park's List of Classified Structures in the area of potential effect?				
12.WILD AND SCENIC RIVERS ACT CHECKLIST				
13. Fall within a wild and scenic river corridor?				
14. Fall within the bed and banks AND will affect the free-flow of the river?		X		
15. Have the possibility of affecting water quality of the area?		X		
16. Remain consistent with its river segment classification?			X	
17. Protect and enhance river ORVs?			X	
18. Fall within the River Protection Overlay?		X		
19. If Yes, remain consistent with conditions of the River			X	

Protection Overlay?				
20. Remain consistent with the areas Management Zoning?			X	
21. Fall on a tributary of a Wild and Scenic River?		X		
22. Will the project encroach or intrude upon the Wild and Scenic River corridor?		X		
23. Will the project unreasonably diminish scenic, recreational, or fish and wildlife values?		X		
100. WILDERNESS ACT CHECKLIST				
101. Within designated Wilderness?		X		
102. Within a Potential Wilderness Addition?		X		

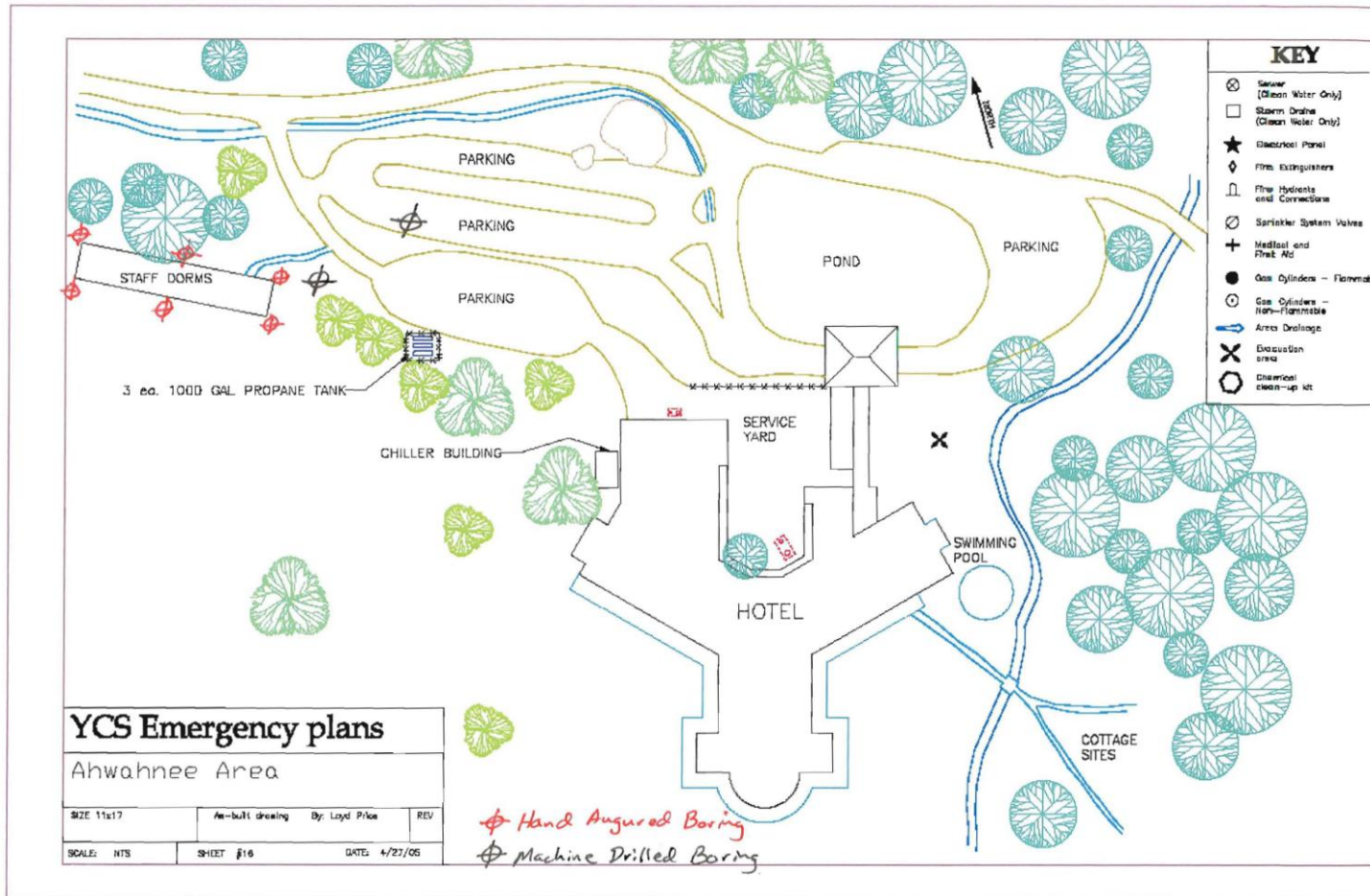

⊕

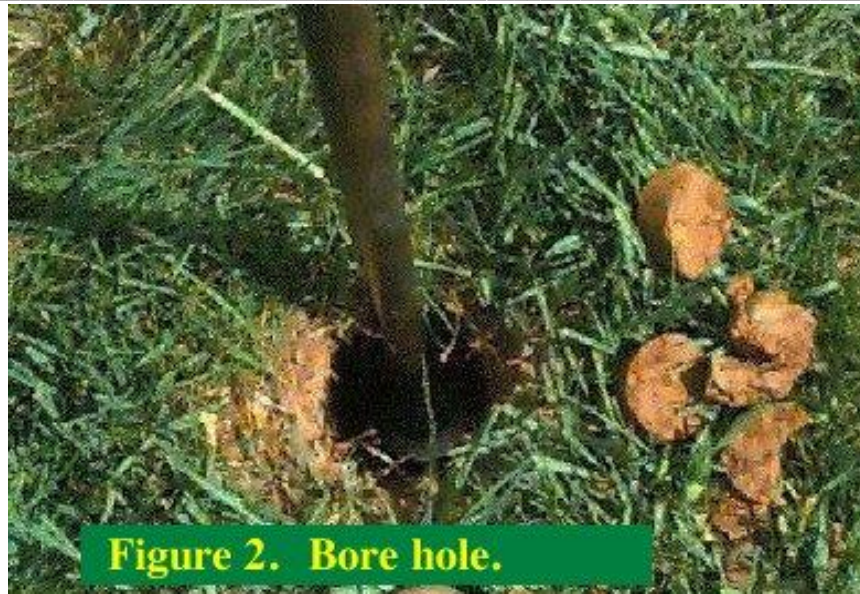

Hand Augured Hole



Example of Truck Auger



## ASSESSMENT OF ACTIONS HAVING AN EFFECT ON CULTURAL RESOURCES

### A. DESCRIPTION OF UNDERTAKING

1. Park: **Yosemite NP** Park District: **Yosemite Valley**

2. Project Description:

a. Project Name: **2009-038 Ahwahnee Dorm Foundation Rehabilitation Geotechnical** Date: **July 6, 2009** PEPC Project ID Number: **25193**

b. Describe project and area of potential effects (as defined in 36 CFR 800.2[c])

Delaware North Companies will conduct a geotechnical investigation and provide an associated report to support the design for the Rehabilitation of the Ahwahnee Dorm Foundation Project. The geotechnical investigation will require the boring of up to eight holes around the perimeter of the Ahwahnee Dorm building. Two boring holes will be done by machine, and six will be hand-augured. A core sample will be removed and tested from each hole. Boring holes have a maximum diameter of 6" and can be as deep as 15'. Ground material will be replaced once boring is complete and the area returned to natural conditions. A geotechnical report that determines soil characteristics will be prepared and used to inform the foundation rehabilitation design.

3. Has the area of potential effects been surveyed to identify cultural resources?

No

Yes, Source or reference: **Yosemite Valley Archeological District; Yosemite Valley American Indian Traditional Cultural Property**

Check here if no known cultural resources will be affected. (If this is because area has been disturbed, please explain or attach additional information to show the disturbance was so extensive as to preclude intact cultural deposits.)

4. Potentially Affected Resources:

Ethnographic resources affected?

Name and number(s): **Yosemite Valley American Indian Traditional Cultural Property**

NR status: **8 - Within a Register-eligible district**

5. The proposed action will: (check as many as apply)

**No** Destroy, remove, or alter features/elements from a historic structure

**No** Replace historic features/elements in kind

**No** Add non-historic features/elements to a historic structure

- No Alter or remove features/elements of a historic setting or environment (inc. terrain)
- No Add non-historic features/elements (inc. visual, audible, or atmospheric) to a historic setting or cultural landscape
- No Disturb, destroy, or make archeological resources inaccessible
- No Disturb, destroy, or make ethnographic resources inaccessible
- Yes Potentially affect presently unidentified cultural resources
- No Begin or contribute to deterioration of historic features, terrain, setting, landscape elements, or archeological or ethnographic resources
- No Involve a real property transaction (exchange, sale, or lease of land or structures)
- Other (please specify)

6. Measures to prevent or minimize loss or impairment of historic/prehistoric properties:  
(Remember that setting, location, and use may be relevant.)

**No Assessment of Effect mitigations identified.**

7. Supporting Study Data:  
(Attach if feasible; if action is in a plan, EA or EIS, give name and project or page number.)

8. Attachments:  
 Maps  Archeological survey, if applicable  Drawings  Specifications  Photographs  
 Scope of Work  Site plan  List of Materials  Samples  Other:

Prepared by: **Jeannette Simons**    Date: **July 6, 2009**    Title: **Historic Preservation Officer**  
 Telephone: **209-379-1372**

**B. REVIEWS BY CULTURAL RESOURCE SPECIALISTS**

The park 106 coordinator requested review by the park's cultural resource specialist/advisors as indicated by check-off boxes or as follows:

---

Archeologist  
 Name: **Laura Kirn**  
 Date: **05/05/2009**  
 Comments: **Work will occur at archeological site CA-MRP-292/293/H, but given the limited nature of soil disturbance, will not adversely affect the historic archeological property. YOSE 1999 PA, Stipulation VII.C.2.**

*Check if project does not involve ground disturbance*   
 Assessment of Effect:    No Historic Properties Affected    **X** No Adverse Effect       Adverse Effect  
   Streamlined Review  
 Recommendations for conditions or stipulations:

Doc Method: **Park Specific Programmatic Agreement**

---

Historical Architect

Name: **Sueann Brown**

Date: **06/09/2009**

Comments:

*Check if project does not involve ground disturbance* [  ]

Assessment of Effect:  No Historic Properties Affected  No Adverse Effect  Adverse Effect  Streamlined Review

Recommendations for conditions or stipulations:

Doc Method: **Park Specific Programmatic Agreement**

---

Anthropologist

Name: **Jeannette Simons**

Date: **07/06/2009**

Comments: **American Indian Liaison Although there is no archeological data available indicating the potential for human remains, based on their own information data base, American Indians have concerns in the project area regarding the potential to expose human remains.**

*Check if project does not involve ground disturbance* [  ]

Assessment of Effect:  No Historic Properties Affected  No Adverse Effect  Adverse Effect  Streamlined Review

Recommendations for conditions or stipulations:

**In consultation with this office, provide an opportunity for an American Indian representative to be present during borings.**

Doc Method: **Park Specific Programmatic Agreement**

---

Historical Landscape Architect

Name: **David Humphrey**

Date: **06/09/2009**

Comments:

*Check if project does not involve ground disturbance* [  ]

Assessment of Effect:  No Historic Properties Affected  No Adverse Effect  Adverse Effect  Streamlined Review

Recommendations for conditions or stipulations:

Doc Method: **Park Specific Programmatic Agreement**

---

No Reviews From: **Curator, Historian, 106 Advisor, Other Advisor**

---

**C. PARK SECTION 106 COORDINATOR'S REVIEW AND RECOMMENDATIONS**

1. Assessment of Effect:

\_\_\_\_\_ No Historic Properties Affected   **X**   No Adverse Effect \_\_\_\_\_ Adverse Effect

2. Compliance requirements:

A. STANDARD 36 CFR PART 800 CONSULTATION

Further consultation under 36 CFR Part 800 is needed.

B. STREAMLINED REVIEW UNDER THE 2008 SERVICEWIDE PROGRAMMATIC AGREEMENT (PA)

The above action meets all conditions for a streamlined review under section III of the 2008 Servicewide PA for Section 106 compliance.

APPLICABLE STREAMLINED REVIEW Criteria  
(Specify 1-16 of the list of streamlined review criteria.)

C. PLAN-RELATED UNDERTAKING

Consultation and review of the proposed undertaking were completed in the context of a plan review process, in accordance with the 2008 Servicewide PA and 36 CFR Part 800.

Specify plan/EA/EIS: \_\_\_\_\_

D. UNDERTAKING RELATED TO ANOTHER AGREEMENT

The proposed undertaking is covered for Section 106 purposes under another document such as a statewide agreement established in accord with 36 CFR 800.7 or counterpart regulations.

Specify: \_\_\_\_\_

E. COMPLIANCE REQUIREMENTS SATISFIED BY USE OF NEPA

Documentation is required for the preparation of an EA/FONSI or an EIS/ROD has been developed and used so as also to meet the requirements of 36 CFR 800.3 through 800.6

F. No Potential to Cause Effects [800.3(a)(1)]

G. STIPULATIONS/CONDITIONS

Following are listed any stipulations or conditions necessary to ensure that the assessment of effect above is consistent with 36 CFR Part 800 criteria of effect or to avoid or reduce potential adverse effects.

Recommended by Park Section 106 coordinator:

Signature of Historic Preservation Officer           //Jeannette Simons//          

Date:           9/6/09



**D. SUPERINTENDENT'S APPROVAL**

The proposed work conforms to the NPS *Management Policies* and *Cultural Resource Management Guideline*, and I have reviewed and approve the recommendations, stipulations, or conditions noted in Section C of this form.

Signature of Acting Superintendent \_\_\_\_\_//James F. Hammett//\_\_\_\_\_

Date: \_\_\_\_\_7/15/2009\_\_\_\_\_

*The signed original of this document is on file at the  
Environmental Planning and Compliance Office in  
Yosemite National Park.*