

Public and Private Camping Facilities within 2 Miles of the Ice Age National Scenic Trail - Segment Four

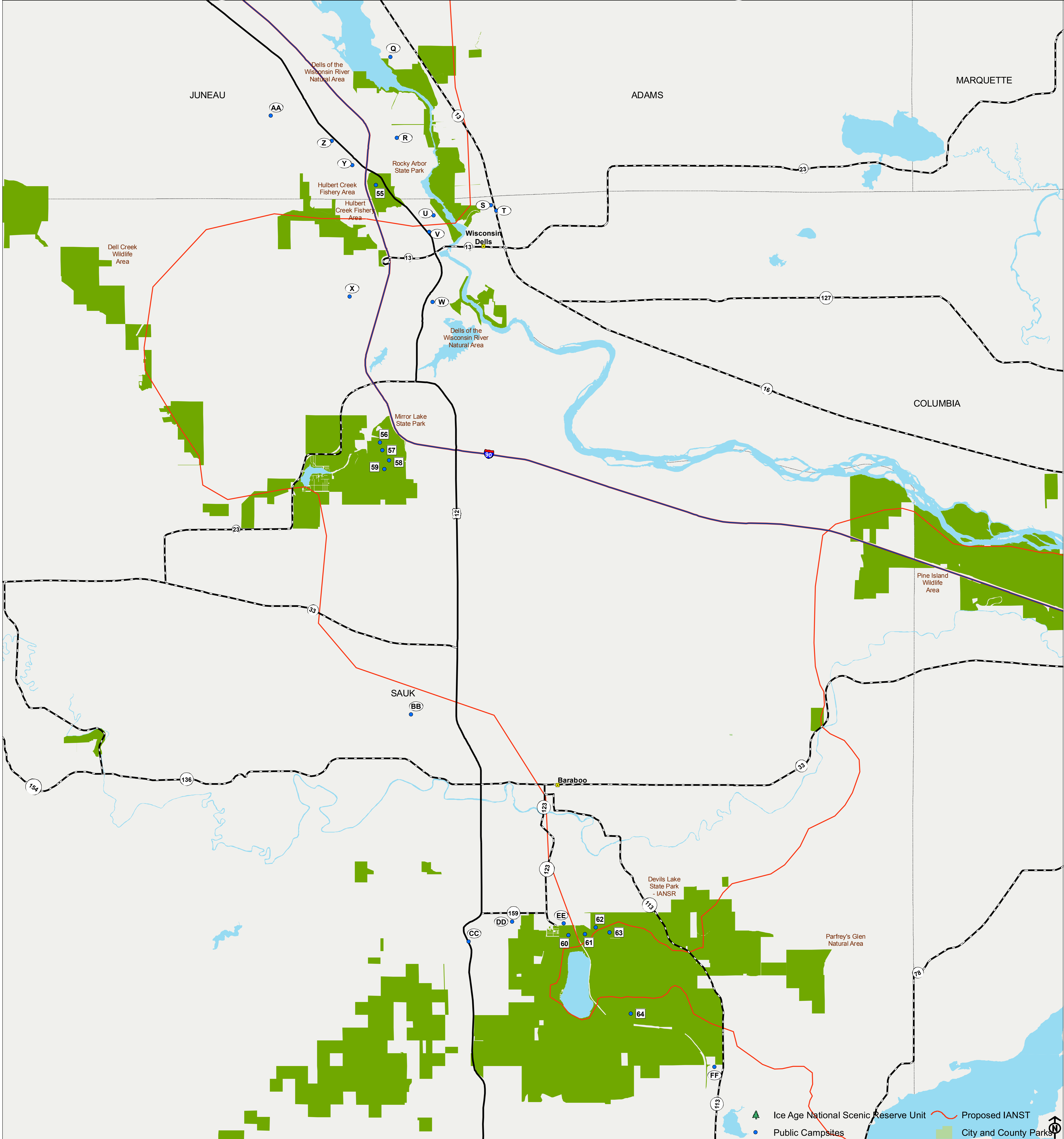

Public Campsites	Private Campsites
55. Rocky Arbor State Park, US Highway 12/State Highway 16, Wisconsin Dells, WI	Q. Holiday Shores Campground, 3901 River Road, Wisconsin Dells, WI
56. Mirror Lake State Park Cliffwood Campground, E10320 Fern Dell Road, Baraboo, WI, 53913	R. Stand Rock Campground, N570 County Highway N, Wisconsin Dells, WI
57. Mirror Lake State Park Sandstone Ridge Campground, E10320 Fern Dell Road, Baraboo, WI, 53913	S. Easter Seals Respite Camp, 1550 Wauveek Road, Wisconsin Dells, WI
58. Mirror Lake State Park Group Camp, E10320 Fern Dell Road, Baraboo, WI, 53913	T. Easter Seals Camp, Wauveek, 1450 State Highway 13, Wisconsin Dells, WI
59. Mirror Lake State Park Bluewater Bay Campground, E10320 Fern Dell Road, Baraboo, WI, 53913	U. Wisconsin Dells KOA, S235A Stand Rock Road, Wisconsin Dells, WI
60. Devils Lake State Park Quartzite Campground, S5975 Park Road, Baraboo, WI, 53913	V. Shenwood Forest Campground, S-352 US Highway 12/State Highway 16, Wisconsin Dells, WI
61. Devils Lake State Park Northern Lights Campground, S5975 Park Road, Baraboo, WI, 53913	W. Bonanza Campground, 1770 Wisconsin Dells Parkway, Wisconsin Dells, WI
62. Devils Lake State Park Lower Ice Age Campground, S5975 Park Road, Baraboo, WI, 53913	X. Wannabe Campground & RV Resort, E10090 Trout Road, Wisconsin Dells, WI
63. Devils Lake State Park Upper Ice Age Campground, S5975 Park Road, Baraboo, WI, 53913	Y. Eagle Flats Campground & RV Park, N5, W954 County Highway J, Wisconsin Dells, WI
64. Devils Lake State Park, S5975 Park Road, Baraboo, WI, 53913	Z. Edge-O-Dells Camping & RV Resort, N555 US Highway 12/State Highway 16, Wisconsin Dells, WI
	AA. Arrowhead Resort Campground, W1530 Arrowhead Road, Wisconsin Dells, WI
	BB. Baraboo Hills Campground, E10545 Terrytown Road, Baraboo, WI
	CC. Green Valley Campground, S5927 US Highway 12, Baraboo, WI
	DD. Wheeler's Campground, E11529 State Highway 159, Baraboo, WI
	EE. Nordic Pines Resort, E11740 County Highway DL, Baraboo, WI
	FF. Merry Mac's Campground, E12956 Halweg Road, Merrimac, WI

The campsites are numbered/lettered from west to east along the IANST. Not all labels are visible, but their information is still in the table below. More information for each campsite is available in our database.

Only the Public Lands near the IANST are presented on this map. All others have been removed for a clearer presentation.

Data Sources:
 All Public Lands layers and hydrography layers are from the Department of Natural Resources. The campsite and IANST layers were created on site.

Ice Age National Scenic Reserve Unit
 Public Campsites
 Private Campsites
 Certified IANST
 DNR Managed Lands
 County Forest Lands
 Federal Lands
 Major Water Bodies
 County Boundaries
 s47arc
 E.A.C.T.Y.
 Interstate Highway
 US Highway
 State Highway
 North Arrow