

Public and Private Camping Facilities within 2 Miles of the Ice Age National Scenic Trail - Segment Two

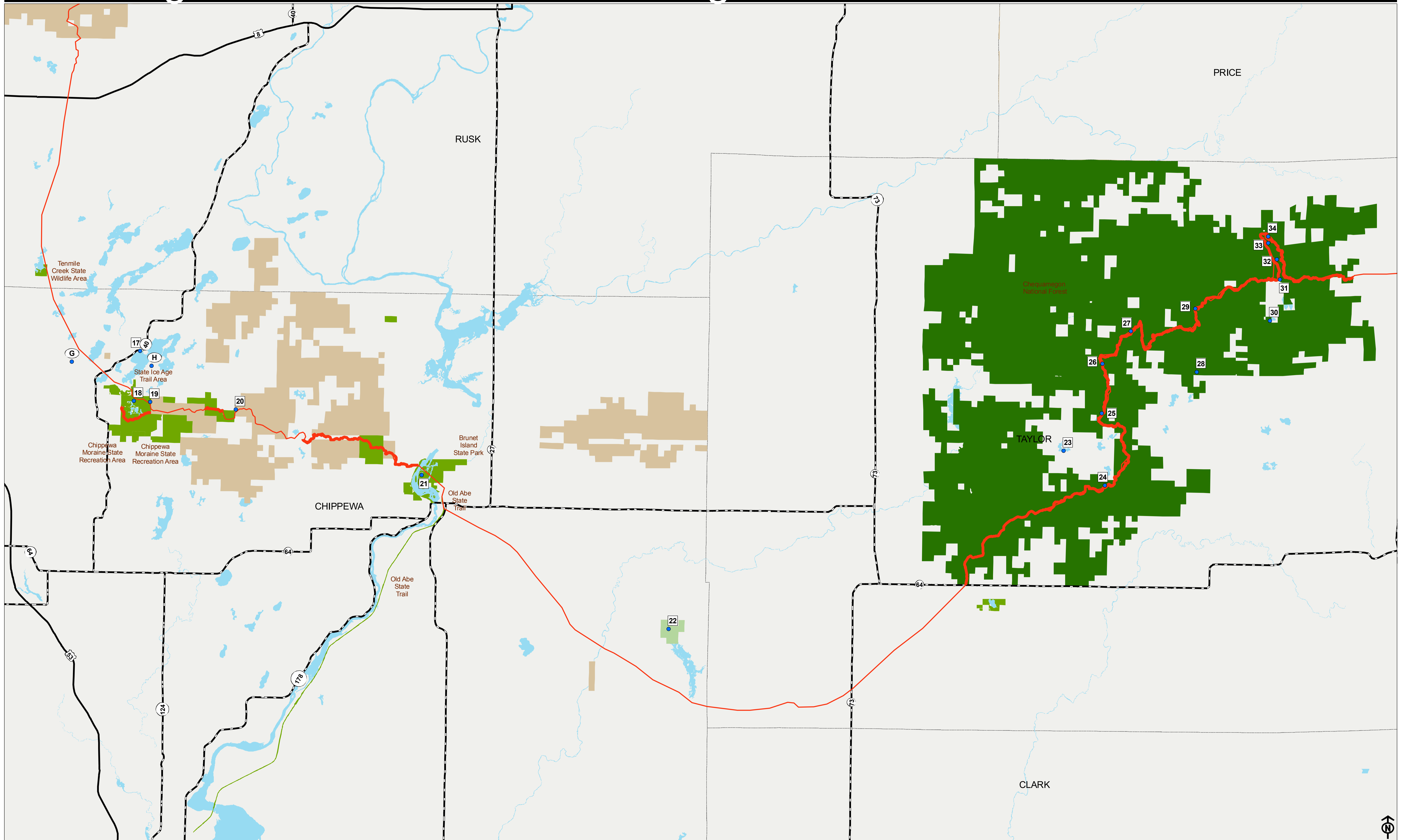

Public Campsites	Private Campsites
17. Morris-Erickson County Park 28561 State Highway 40, New Auburn, WI, 54757	G. Loon Lake Campground, 10279 280th Avenue, New Auburn, WI
18. Chippewa Moraine State Recreation Area, 13394 County Highway M, New Auburn, WI, 54757	H. YMCA Camp Manitou, 27960 137th Street, New Auburn, WI
19. Chippewa Moraine State Recreation Area, 13394 County Highway M, New Auburn, WI, 54757	
20. Chippewa County Forest and Parks Department, 711 North Bridge Street, Chippewa Falls, WI, 54729	
21. Brunet Island State Park, 23125 258th Street, Cornell, WI, 54732	
22. Otter Lake County Park, 170th Avenue & Otter Lake Road, Stanley, WI, 54788	
23. Kathryn Lake Winter Sports Road, Perkasie, WI	
24. Chequamegon National Forest, Lake Eleven	
25. Chequamegon National Forest, Jenny Lake	
26. Chequamegon National Forest, Bank of South Fork Yellow River	
27. Chequamegon National Forest, Sailor Creek	
28. Chequamegon National Forest, Chippewa Lobe Interpretive Loop	
29. Chequamegon National Forest	
30. North Twin Lake Campground, Twin Lake Rd (Forest Road 566)	
31. Plonic Point, Mondoux Dr (Forest Road 106), Westboro, WI	
32. Westpoint, Mondoux Dr (Forest Road 106), Westboro, WI	
33. Spearhead Point, Mondoux Dr (Forest Road 106), Westboro, WI	
34. Eastwood Forest, Road 104, Westboro, WI	

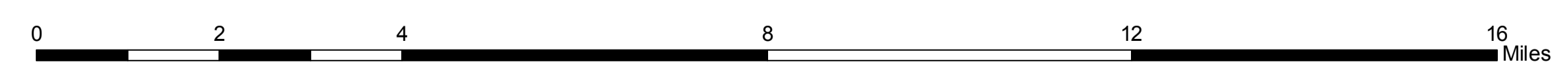

The campsites are numbered/lettered from west to east along the IANST. Not all labels are visible, but their information is still in the table below. More information for each campsite is available in our database.

Only the Public Lands near the IANST are presented on this map. All others have been removed for a clearer presentation.

Data Sources:
All Public Lands layers and hydrography layers are from the Department of Natural Resources. The campsite and IANST layers were created on site.

- Ice Age National Scenic Reserve Unit
- Proposed IANST
- Public Campsites
- Private Campsites
- Interstate Highway
- US Highway
- State Highway
- Certified IANST
- City and County Parks
- DNR Managed Lands
- County Forest Lands
- Federal Lands
- Major Water Bodies
- County Boundaries

