

July 7, 2022

Ms. Angel Gochee-Goins
Friends of the Dunes
Board of Directors
1000 West Oak Hill Rd
Porter, IN 46304

708 Roosevelt Road
Walkerton, IN 46572
USA

**Subject: Early Coordination Letter, Porter County, Marquette Greenway Trail –
Calumet Segment, Porter County, Indiana**

Phone: 574 586 3400
Fax: 574 586 3446

Dear Ms. Gochee-Goins,

The National Park Service (NPS) is proposing to grant a right-of-way easement to Porter County (County) to reroute a segment of the existing Calumet Trail from a utility corridor to a new alignment through Indiana Dunes National Park (Park). The proposed project is located within NPS property and as a result is being evaluated under National Environmental Policy Act (NEPA) in general accordance with NPS guidance and procedures. This letter is part of the early coordination phase of the environmental review process for the NPS. We are requesting comments from your area of expertise regarding any possible environmental effects associated with this project. We will incorporate your comments into a study of the project's environmental impacts.

The project is located within Sections 9, 10, 11, 16, 17, 19, 20, and 24 of Township 27 North Range 5 West and the Dunes Acres and Michigan City West 7.5-minute Topographic Quadrangles, Porter County, Indiana (see attached Figure 1). The Marquette Greenway Trail – Calumet Segment will be a non-motorized bike/pedestrian trail that will be located within the Indiana Dunes National Park, Porter County, Indiana. The western terminus of the trail is located on the east side IN-49, approximately 550 ft south of its intersection with US 12 (approximately 41.642070, -87.064188) and will end on the western side of Lake Shore County Road, approximately 425 ft north of US 12 (approximately 41.679843, -86.971119).

The existing Calumet Trail is a segment of the Marquette Greenway Trail; a three-state trail initiative to build a 60-mile-long trail from Chicago to New Buffalo, Michigan (State Visionary Trail System). The County is proposing to relocate the Calumet Trail from a utility corridor owned by NIPSCO to the Park on a new alignment that is approximately 6.8 miles long. This American with Disability Act (ADA) compliant, non-motorized (bike/pedestrian) trail is anticipated to be a 10-ft wide, asphalt trail with 2-ft aggregate shoulders. There are no additional trail amenities (such as permanent or temporary lighting) being proposed for this segment of the Marquette Greenway Trail. The proposed, new alignment will traverse undisturbed areas as well as existing roads and trails. It is estimated that limits of disturbance will be 20-ft wide. Currently, construction of the proposed project has an anticipated start date of Spring 2023.

Land use within the study area includes forested areas, existing gravel and paved trails, old roadbeds, local roads, wetlands, fallow fields, and several Park-owned buildings and public use areas. A regulated waters and wetlands delineation and a biological assessment has been completed to identify any ecological resources that may be present. Based on the preliminary trail alignment, approximately 1 acre of trees would be cleared (outside of active bat season). Cardno and the NPS are currently investigating the areas of ground disturbance for archaeological and historic resources for Section 106 compliance. The results of this investigation will be forwarded to the State Historic Preservation Officer (SHPO) and Native American Tribes/Nations for review and concurrence. The County is working with the NPS on the trail alignment to minimize and avoid impacts to the environment.

Please provide your response within thirty (30) calendar days from the date of this letter. If you have any questions regarding this matter, please feel free to contact Tamara Miller, Environmental Preparer, Cardno (email: tamara.miller@cardno.com, phone: 317.388.1982) or Glenn Peterson, Project Manager, Short Elliot Hendrickson, Inc. (email: gpeterson@sehinc.com, phone: 219.513.2511). Thank you in advance for your input.

Sincerely,



Tammy Miller
Project Scientist
Cardno now Stantec

Enc: Figure 1. Project Location
Figure 2. Aerial View of Project Location
Photographs

July 7, 2022

Ms. Christie Stanifer
Indiana Department of Natural Resources
Division of Fish and Wildlife
Room W264, IGC South
Indianapolis, IN 46204

708 Roosevelt Road
Walkerton, IN 46572
USA

**Subject: Early Coordination Letter, Porter County, Marquette Greenway Trail –
Calumet Segment, Porter County, Indiana**

Phone: 574 586 3400
Fax: 574 586 3446

Dear Ms. Stanifer,

The National Park Service (NPS) is proposing to grant a right-of-way easement to Porter County (County) to reroute a segment of the existing Calumet Trail from a utility corridor to a new alignment through Indiana Dunes National Park (Park). The proposed project is located within NPS property and as a result is being evaluated under National Environmental Policy Act (NEPA) in general accordance with NPS guidance and procedures. This letter is part of the early coordination phase of the environmental review process for the NPS. We are requesting comments from your area of expertise regarding any possible environmental effects associated with this project. We will incorporate your comments into a study of the project's environmental impacts.

The project is located within Sections 9, 10, 11, 16, 17, 19, 20, and 24 of Township 27 North Range 5 West and the Dunes Acres and Michigan City West 7.5-minute Topographic Quadrangles, Porter County, Indiana (see attached Figure 1). The Marquette Greenway Trail – Calumet Segment will be a non-motorized bike/pedestrian trail that will be located within the Indiana Dunes National Park, Porter County, Indiana. The western terminus of the trail is located on the east side IN-49, approximately 550 ft south of its intersection with US 12 (approximately 41.642070, -87.064188) and will end on the western side of Lake Shore County Road, approximately 425 ft north of US 12 (approximately 41.679843, -86.971119).

The existing Calumet Trail is a segment of the Marquette Greenway Trail; a three-state trail initiative to build a 60-mile-long trail from Chicago to New Buffalo, Michigan (State Visionary Trail System). The County is proposing to relocate the Calumet Trail from a utility corridor owned by NIPSCO to the Park on a new alignment that is approximately 6.8 miles long. This American with Disability Act (ADA) compliant, non-motorized (bike/pedestrian) trail is anticipated to be a 10-ft wide, asphalt trail with 2-ft aggregate shoulders. There are no additional trail amenities (such as permanent or temporary lighting) being proposed for this segment of the Marquette Greenway Trail. The proposed, new alignment will traverse undisturbed areas as well as existing roads and trails. It is estimated that limits of disturbance will be 20-ft wide. Currently, construction of the proposed project has an anticipated start date of Spring 2023.

Land use within the study area includes forested areas, existing gravel and paved trails, old roadbeds, local roads, wetlands, fallow fields, and several Park-owned buildings and public use areas. A regulated waters and wetlands delineation and a biological assessment has been completed to identify any ecological resources that may be present. Based on the preliminary trail alignment, approximately 1 acre of trees would be cleared (outside of active bat season). Cardno and the NPS are currently investigating the areas of ground disturbance for archaeological and historic resources for Section 106 compliance. The results of this investigation will be forwarded to the State Historic Preservation Officer (SHPO) and Native American Tribes/Nations for review and concurrence. The County is working with the NPS on the trail alignment to minimize and avoid impacts to the environment.

Please provide your response within thirty (30) calendar days from the date of this letter. If you have any questions regarding this matter, please feel free to contact Tamara Miller, Environmental Preparer, Cardno (email: tamara.miller@cardno.com, phone: 317.388.1982) or Glenn Peterson, Project Manager, Short Elliot Hendrickson, Inc. (email: gpeterson@sehinc.com, phone: 219.513.2511). Thank you in advance for your input.

Sincerely,



Tammy Miller
Project Scientist
Cardno now Stantec

Enc: Figure 1. Project Location
Figure 2. Aerial View of Project Location
Photographs

July 7, 2022

Mr. David Snodgrass
Indiana Department of Natural Resources
Indiana Dunes State Park
1600 N 25 E
Chesterton, IN 46304

708 Roosevelt Road
Walkerton, IN 46572
USA

**Subject: Early Coordination Letter, Porter County, Marquette Greenway Trail –
Calumet Segment, Porter County, Indiana**

Phone: 574 586 3400
Fax: 574 586 3446

Dear Mr. Snodgrass,

The National Park Service (NPS) is proposing to grant a right-of-way easement to Porter County (County) to reroute a segment of the existing Calumet Trail from a utility corridor to a new alignment through Indiana Dunes National Park (Park). The proposed project is located within NPS property and as a result is being evaluated under National Environmental Policy Act (NEPA) in general accordance with NPS guidance and procedures. This letter is part of the early coordination phase of the environmental review process for the NPS. We are requesting comments from your area of expertise regarding any possible environmental effects associated with this project. We will incorporate your comments into a study of the project's environmental impacts.

The project is located within Sections 9, 10, 11, 16, 17, 19, 20, and 24 of Township 27 North Range 5 West and the Dunes Acres and Michigan City West 7.5-minute Topographic Quadrangles, Porter County, Indiana (see attached Figure 1). The Marquette Greenway Trail – Calumet Segment will be a non-motorized bike/pedestrian trail that will be located within the Indiana Dunes National Park, Porter County, Indiana. The western terminus of the trail is located on the east side IN-49, approximately 550 ft south of its intersection with US 12 (approximately 41.642070, -87.064188) and will end on the western side of Lake Shore County Road, approximately 425 ft north of US 12 (approximately 41.679843, -86.971119).

The existing Calumet Trail is a segment of the Marquette Greenway Trail; a three-state trail initiative to build a 60-mile-long trail from Chicago to New Buffalo, Michigan (State Visionary Trail System). The County is proposing to relocate the Calumet Trail from a utility corridor owned by NIPSCO to the Park on a new alignment that is approximately 6.8 miles long. This American with Disability Act (ADA) compliant, non-motorized (bike/pedestrian) trail is anticipated to be a 10-ft wide, asphalt trail with 2-ft aggregate shoulders. There are no additional trail amenities (such as permanent or temporary lighting) being proposed for this segment of the Marquette Greenway Trail. The proposed, new alignment will traverse undisturbed areas as well as existing roads and trails. It is estimated that limits of disturbance will be 20-ft wide. Currently, construction of the proposed project has an anticipated start date of Spring 2023.

Land use within the study area includes forested areas, existing gravel and paved trails, old roadbeds, local roads, wetlands, fallow fields, and several Park-owned buildings and public use areas. A regulated waters and wetlands delineation and a biological assessment has been completed to identify any ecological resources that may be present. Based on the preliminary trail alignment, approximately 1 acre of trees would be cleared (outside of active bat season). Cardno and the NPS are currently investigating the areas of ground disturbance for archaeological and historic resources for Section 106 compliance. The results of this investigation will be forwarded to the State Historic Preservation Officer (SHPO) and Native American Tribes/Nations for review and concurrence. The County is working with the NPS on the trail alignment to minimize and avoid impacts to the environment.

Please provide your response within thirty (30) calendar days from the date of this letter. If you have any questions regarding this matter, please feel free to contact Tamara Miller, Environmental Preparer, Cardno (email: tamara.miller@cardno.com, phone: 317.388.1982) or Glenn Peterson, Project Manager, Short Elliot Hendrickson, Inc. (email: gpeterson@sehinc.com, phone: 219.513.2511). Thank you in advance for your input.

Sincerely,



Tammy Miller
Project Scientist
Cardno now Stantec

Enc: Figure 1. Project Location
Figure 2. Aerial View of Project Location
Photographs

July 7, 2022

Mr. Blake Swihart
Indiana Landmarks
Northwest Field Office
541 South Lake Street
Gary-Miller Beach, IN 46403

708 Roosevelt Road
Walkerton, IN 46572
USA

**Subject: Early Coordination Letter, Porter County, Marquette Greenway Trail –
Calumet Segment, Porter County, Indiana**

Phone: 574 586 3400
Fax: 574 586 3446

Dear Mr. Swihart,

The National Park Service (NPS) is proposing to grant a right-of-way easement to Porter County (County) to reroute a segment of the existing Calumet Trail from a utility corridor to a new alignment through Indiana Dunes National Park (Park). The proposed project is located within NPS property and as a result is being evaluated under National Environmental Policy Act (NEPA) in general accordance with NPS guidance and procedures. This letter is part of the early coordination phase of the environmental review process for the NPS. We are requesting comments from your area of expertise regarding any possible environmental effects associated with this project. We will incorporate your comments into a study of the project's environmental impacts.

The project is located within Sections 9, 10, 11, 16, 17, 19, 20, and 24 of Township 27 North Range 5 West and the Dunes Acres and Michigan City West 7.5-minute Topographic Quadrangles, Porter County, Indiana (see attached Figure 1). The Marquette Greenway Trail – Calumet Segment will be a non-motorized bike/pedestrian trail that will be located within the Indiana Dunes National Park, Porter County, Indiana. The western terminus of the trail is located on the east side IN-49, approximately 550 ft south of its intersection with US 12 (approximately 41.642070, -87.064188) and will end on the western side of Lake Shore County Road, approximately 425 ft north of US 12 (approximately 41.679843, -86.971119).

The existing Calumet Trail is a segment of the Marquette Greenway Trail; a three-state trail initiative to build a 60-mile-long trail from Chicago to New Buffalo, Michigan (State Visionary Trail System). The County is proposing to relocate the Calumet Trail from a utility corridor owned by NIPSCO to the Park on a new alignment that is approximately 6.8 miles long. This American with Disability Act (ADA) compliant, non-motorized (bike/pedestrian) trail is anticipated to be a 10-ft wide, asphalt trail with 2-ft aggregate shoulders. There are no additional trail amenities (such as permanent or temporary lighting) being proposed for this segment of the Marquette Greenway Trail. The proposed, new alignment will traverse undisturbed areas as well as existing roads and trails. It is estimated that limits of disturbance will be 20-ft wide. Currently, construction of the proposed project has an anticipated start date of Spring 2023.

Land use within the study area includes forested areas, existing gravel and paved trails, old roadbeds, local roads, wetlands, fallow fields, and several Park-owned buildings and public use areas. A regulated waters and wetlands delineation and a biological assessment has been completed to identify any ecological resources that may be present. Based on the preliminary trail alignment, approximately 1 acre of trees would be cleared (outside of active bat season). Cardno and the NPS are currently investigating the areas of ground disturbance for archaeological and historic resources for Section 106 compliance. The results of this investigation will be forwarded to the State Historic Preservation Officer (SHPO) and Native American Tribes/Nations for review and concurrence. The County is working with the NPS on the trail alignment to minimize and avoid impacts to the environment.

Please provide your response within thirty (30) calendar days from the date of this letter. If you have any questions regarding this matter, please feel free to contact Tamara Miller, Environmental Preparer, Cardno (email: tamara.miller@cardno.com, phone: 317.388.1982) or Glenn Peterson, Project Manager, Short Elliot Hendrickson, Inc. (email: gpeterson@sehinc.com, phone: 219.513.2511). Thank you in advance for your input.

Sincerely,



Tammy Miller
Project Scientist
Cardno now Stantec

Enc: Figure 1. Project Location
Figure 2. Aerial View of Project Location
Photographs

July 7, 2022

Mr. Gary Brown
Izaak Walton League of America
Porter County Chapter
1288 N County Line Rd,
Michigan City, IN 46360

708 Roosevelt Road
Walkerton, IN 46572
USA

**Subject: Early Coordination Letter, Porter County, Marquette Greenway Trail –
Calumet Segment, Porter County, Indiana**

Phone: 574 586 3400
Fax: 574 586 3446

Dear Mr. Brown,

The National Park Service (NPS) is proposing to grant a right-of-way easement to Porter County (County) to reroute a segment of the existing Calumet Trail from a utility corridor to a new alignment through Indiana Dunes National Park (Park). The proposed project is located within NPS property and as a result is being evaluated under National Environmental Policy Act (NEPA) in general accordance with NPS guidance and procedures. This letter is part of the early coordination phase of the environmental review process for the NPS. We are requesting comments from your area of expertise regarding any possible environmental effects associated with this project. We will incorporate your comments into a study of the project's environmental impacts.

The project is located within Sections 9, 10, 11, 16, 17, 19, 20, and 24 of Township 27 North Range 5 West and the Dunes Acres and Michigan City West 7.5-minute Topographic Quadrangles, Porter County, Indiana (see attached Figure 1). The Marquette Greenway Trail – Calumet Segment will be a non-motorized bike/pedestrian trail that will be located within the Indiana Dunes National Park, Porter County, Indiana. The western terminus of the trail is located on the east side IN-49, approximately 550 ft south of its intersection with US 12 (approximately 41.642070, -87.064188) and will end on the western side of Lake Shore County Road, approximately 425 ft north of US 12 (approximately 41.679843, -86.971119).

The existing Calumet Trail is a segment of the Marquette Greenway Trail; a three-state trail initiative to build a 60-mile-long trail from Chicago to New Buffalo, Michigan (State Visionary Trail System). The County is proposing to relocate the Calumet Trail from a utility corridor owned by NIPSCO to the Park on a new alignment that is approximately 6.8 miles long. This American with Disability Act (ADA) compliant, non-motorized (bike/pedestrian) trail is anticipated to be a 10-ft wide, asphalt trail with 2-ft aggregate shoulders. There are no additional trail amenities (such as permanent or temporary lighting) being proposed for this segment of the Marquette Greenway Trail. The proposed, new alignment will traverse undisturbed areas as well as existing roads and trails. It is estimated that limits of disturbance will be 20-ft wide. Currently, construction of the proposed project has an anticipated start date of Spring 2023.

Land use within the study area includes forested areas, existing gravel and paved trails, old roadbeds, local roads, wetlands, fallow fields, and several Park-owned buildings and public use areas. A regulated waters and wetlands delineation and a biological assessment has been completed to identify any ecological resources that may be present. Based on the preliminary trail alignment, approximately 1 acre of trees would be cleared (outside of active bat season). Cardno and the NPS are currently investigating the areas of ground disturbance for archaeological and historic resources for Section 106 compliance. The results of this investigation will be forwarded to the State Historic Preservation Officer (SHPO) and Native American Tribes/Nations for review and concurrence. The County is working with the NPS on the trail alignment to minimize and avoid impacts to the environment.

Please provide your response within thirty (30) calendar days from the date of this letter. If you have any questions regarding this matter, please feel free to contact Tamara Miller, Environmental Preparer, Cardno (email: tamara.miller@cardno.com, phone: 317.388.1982) or Glenn Peterson, Project Manager, Short Elliot Hendrickson, Inc. (email: gpeterson@sehinc.com, phone: 219.513.2511). Thank you in advance for your input.

Sincerely,



Tammy Miller
Project Scientist
Cardno now Stantec

Enc: Figure 1. Project Location
Figure 2. Aerial View of Project Location
Photographs

July 7, 2022

Ms. Jill Tabor
NIPSCO
Survey & Land
801 East 86ths Avenue
Merrillville, IN 46410

708 Roosevelt Road
Walkerton, IN 46572
USA

**Subject: Early Coordination Letter, Porter County, Marquette Greenway Trail –
Calumet Segment, Porter County, Indiana**

Phone: 574 586 3400
Fax: 574 586 3446

Dear Ms. Tabor,

The National Park Service (NPS) is proposing to grant a right-of-way easement to Porter County (County) to reroute a segment of the existing Calumet Trail from a utility corridor to a new alignment through Indiana Dunes National Park (Park). The proposed project is located within NPS property and as a result is being evaluated under National Environmental Policy Act (NEPA) in general accordance with NPS guidance and procedures. This letter is part of the early coordination phase of the environmental review process for the NPS. We are requesting comments from your area of expertise regarding any possible environmental effects associated with this project. We will incorporate your comments into a study of the project's environmental impacts.

The project is located within Sections 9, 10, 11, 16, 17, 19, 20, and 24 of Township 27 North Range 5 West and the Dunes Acres and Michigan City West 7.5-minute Topographic Quadrangles, Porter County, Indiana (see attached Figure 1). The Marquette Greenway Trail – Calumet Segment will be a non-motorized bike/pedestrian trail that will be located within the Indiana Dunes National Park, Porter County, Indiana. The western terminus of the trail is located on the east side IN-49, approximately 550 ft south of its intersection with US 12 (approximately 41.642070, -87.064188) and will end on the western side of Lake Shore County Road, approximately 425 ft north of US 12 (approximately 41.679843, -86.971119).

The existing Calumet Trail is a segment of the Marquette Greenway Trail; a three-state trail initiative to build a 60-mile-long trail from Chicago to New Buffalo, Michigan (State Visionary Trail System). The County is proposing to relocate the Calumet Trail from a utility corridor owned by NIPSCO to the Park on a new alignment that is approximately 6.8 miles long. This American with Disability Act (ADA) compliant, non-motorized (bike/pedestrian) trail is anticipated to be a 10-ft wide, asphalt trail with 2-ft aggregate shoulders. There are no additional trail amenities (such as permanent or temporary lighting) being proposed for this segment of the Marquette Greenway Trail. The proposed, new alignment will traverse undisturbed areas as well as existing roads and trails. It is estimated that limits of disturbance will be 20-ft wide. Currently, construction of the proposed project has an anticipated start date of Spring 2023.

Land use within the study area includes forested areas, existing gravel and paved trails, old roadbeds, local roads, wetlands, fallow fields, and several Park-owned buildings and public use areas. A regulated waters and wetlands delineation and a biological assessment has been completed to identify any ecological resources that may be present. Based on the preliminary trail alignment, approximately 1 acre of trees would be cleared (outside of active bat season). Cardno and the NPS are currently investigating the areas of ground disturbance for archaeological and historic resources for Section 106 compliance. The results of this investigation will be forwarded to the State Historic Preservation Officer (SHPO) and Native American Tribes/Nations for review and concurrence. The County is working with the NPS on the trail alignment to minimize and avoid impacts to the environment.

Please provide your response within thirty (30) calendar days from the date of this letter. If you have any questions regarding this matter, please feel free to contact Tamara Miller, Environmental Preparer, Cardno (email: tamara.miller@cardno.com, phone: 317.388.1982) or Glenn Peterson, Project Manager, Short Elliot Hendrickson, Inc. (email: gpeterson@sehinc.com, phone: 219.513.2511). Thank you in advance for your input.

Sincerely,



Tammy Miller
Project Scientist
Cardno now Stantec

Enc: Figure 1. Project Location
Figure 2. Aerial View of Project Location
Photographs

July 7, 2022

Mr. Ty Warner
Northwestern Indiana Regional Planning Commission
6100 Southport Road
Portage, IN 46368

708 Roosevelt Road
Walkerton, IN 46572
USA

Phone: 574 586 3400
Fax: 574 586 3446

**Subject: Early Coordination Letter, Porter County, Marquette Greenway Trail –
Calumet Segment, Porter County, Indiana**

Dear Mr. Warner,

The National Park Service (NPS) is proposing to grant a right-of-way easement to Porter County (County) to reroute a segment of the existing Calumet Trail from a utility corridor to a new alignment through Indiana Dunes National Park (Park). The proposed project is located within NPS property and as a result is being evaluated under National Environmental Policy Act (NEPA) in general accordance with NPS guidance and procedures. This letter is part of the early coordination phase of the environmental review process for the NPS. We are requesting comments from your area of expertise regarding any possible environmental effects associated with this project. We will incorporate your comments into a study of the project's environmental impacts.

The project is located within Sections 9, 10, 11, 16, 17, 19, 20, and 24 of Township 27 North Range 5 West and the Dunes Acres and Michigan City West 7.5-minute Topographic Quadrangles, Porter County, Indiana (see attached Figure 1). The Marquette Greenway Trail – Calumet Segment will be a non-motorized bike/pedestrian trail that will be located within the Indiana Dunes National Park, Porter County, Indiana. The western terminus of the trail is located on the east side IN-49, approximately 550 ft south of its intersection with US 12 (approximately 41.642070, -87.064188) and will end on the western side of Lake Shore County Road, approximately 425 ft north of US 12 (approximately 41.679843, -86.971119).

The existing Calumet Trail is a segment of the Marquette Greenway Trail; a three-state trail initiative to build a 60-mile-long trail from Chicago to New Buffalo, Michigan (State Visionary Trail System). The County is proposing to relocate the Calumet Trail from a utility corridor owned by NIPSCO to the Park on a new alignment that is approximately 6.8 miles long. This American with Disability Act (ADA) compliant, non-motorized (bike/pedestrian) trail is anticipated to be a 10-ft wide, asphalt trail with 2-ft aggregate shoulders. There are no additional trail amenities (such as permanent or temporary lighting) being proposed for this segment of the Marquette Greenway Trail. The proposed, new alignment will traverse undisturbed areas as well as existing roads and trails. It is estimated that limits of disturbance will be 20-ft wide. Currently, construction of the proposed project has an anticipated start date of Spring 2023.

Land use within the study area includes forested areas, existing gravel and paved trails, old roadbeds, local roads, wetlands, fallow fields, and several Park-owned buildings and public use areas. A regulated waters and wetlands delineation and a biological assessment has been completed to identify any ecological resources that may be present. Based on the preliminary trail alignment, approximately 1 acre of trees would be cleared (outside of active bat season). Cardno and the NPS are currently investigating the areas of ground disturbance for archaeological and historic resources for Section 106 compliance. The results of this investigation will be forwarded to the State Historic Preservation Officer (SHPO) and Native American Tribes/Nations for review and concurrence. The County is working with the NPS on the trail alignment to minimize and avoid impacts to the environment.

Please provide your response within thirty (30) calendar days from the date of this letter. If you have any questions regarding this matter, please feel free to contact Tamara Miller, Environmental Preparer, Cardno (email: tamara.miller@cardno.com, phone: 317.388.1982) or Glenn Peterson, Project Manager, Short Elliot Hendrickson, Inc. (email: gpeterson@sehinc.com, phone: 219.513.2511). Thank you in advance for your input.

Sincerely,



Tammy Miller
Project Scientist
Cardno now Stantec

Enc: Figure 1. Project Location
Figure 2. Aerial View of Project Location
Photographs

July 7, 2022

Mr. Jim Polarek
Porter County
Highway Department
1955 S SR 2
Valparaiso, IN 46368

708 Roosevelt Road
Walkerton, IN 46572
USA

**Subject: Early Coordination Letter, Porter County, Marquette Greenway Trail –
Calumet Segment, Porter County, Indiana**

Phone: 574 586 3400
Fax: 574 586 3446

Dear Mr. Polarek,

The National Park Service (NPS) is proposing to grant a right-of-way easement to Porter County (County) to reroute a segment of the existing Calumet Trail from a utility corridor to a new alignment through Indiana Dunes National Park (Park). The proposed project is located within NPS property and as a result is being evaluated under National Environmental Policy Act (NEPA) in general accordance with NPS guidance and procedures. This letter is part of the early coordination phase of the environmental review process for the NPS. We are requesting comments from your area of expertise regarding any possible environmental effects associated with this project. We will incorporate your comments into a study of the project's environmental impacts.

The project is located within Sections 9, 10, 11, 16, 17, 19, 20, and 24 of Township 27 North Range 5 West and the Dunes Acres and Michigan City West 7.5-minute Topographic Quadrangles, Porter County, Indiana (see attached Figure 1). The Marquette Greenway Trail – Calumet Segment will be a non-motorized bike/pedestrian trail that will be located within the Indiana Dunes National Park, Porter County, Indiana. The western terminus of the trail is located on the east side IN-49, approximately 550 ft south of its intersection with US 12 (approximately 41.642070, -87.064188) and will end on the western side of Lake Shore County Road, approximately 425 ft north of US 12 (approximately 41.679843, -86.971119).

The existing Calumet Trail is a segment of the Marquette Greenway Trail; a three-state trail initiative to build a 60-mile-long trail from Chicago to New Buffalo, Michigan (State Visionary Trail System). The County is proposing to relocate the Calumet Trail from a utility corridor owned by NIPSCO to the Park on a new alignment that is approximately 6.8 miles long. This American with Disability Act (ADA) compliant, non-motorized (bike/pedestrian) trail is anticipated to be a 10-ft wide, asphalt trail with 2-ft aggregate shoulders. There are no additional trail amenities (such as permanent or temporary lighting) being proposed for this segment of the Marquette Greenway Trail. The proposed, new alignment will traverse undisturbed areas as well as existing roads and trails. It is estimated that limits of disturbance will be 20-ft wide. Currently, construction of the proposed project has an anticipated start date of Spring 2023.

Land use within the study area includes forested areas, existing gravel and paved trails, old roadbeds, local roads, wetlands, fallow fields, and several Park-owned buildings and public use areas. A regulated waters and wetlands delineation and a biological assessment has been completed to identify any ecological resources that may be present. Based on the preliminary trail alignment, approximately 1 acre of trees would be cleared (outside of active bat season). Cardno and the NPS are currently investigating the areas of ground disturbance for archaeological and historic resources for Section 106 compliance. The results of this investigation will be forwarded to the State Historic Preservation Officer (SHPO) and Native American Tribes/Nations for review and concurrence. The County is working with the NPS on the trail alignment to minimize and avoid impacts to the environment.

Please provide your response within thirty (30) calendar days from the date of this letter. If you have any questions regarding this matter, please feel free to contact Tamara Miller, Environmental Preparer, Cardno (email: tamara.miller@cardno.com, phone: 317.388.1982) or Glenn Peterson, Project Manager, Short Elliot Hendrickson, Inc. (email: gpeterson@sehinc.com, phone: 219.513.2511). Thank you in advance for your input.

Sincerely,



Tammy Miller
Project Scientist
Cardno now Stantec

Enc: Figure 1. Project Location
Figure 2. Aerial View of Project Location
Photographs

July 7, 2022

Ms. Betsy Maher
Save the Dunes
444 Barker Road
Michigan City, IN 46360

708 Roosevelt Road
Walkerton, IN 46572
USA

Phone: 574 586 3400
Fax: 574 586 3446

Subject: Early Coordination Letter, Porter County, Marquette Greenway Trail – Calumet Segment, Porter County, Indiana

Dear Ms. Maher,

The National Park Service (NPS) is proposing to grant a right-of-way easement to Porter County (County) to reroute a segment of the existing Calumet Trail from a utility corridor to a new alignment through Indiana Dunes National Park (Park). The proposed project is located within NPS property and as a result is being evaluated under National Environmental Policy Act (NEPA) in general accordance with NPS guidance and procedures. This letter is part of the early coordination phase of the environmental review process for the NPS. We are requesting comments from your area of expertise regarding any possible environmental effects associated with this project. We will incorporate your comments into a study of the project's environmental impacts.

The project is located within Sections 9, 10, 11, 16, 17, 19, 20, and 24 of Township 27 North Range 5 West and the Dunes Acres and Michigan City West 7.5-minute Topographic Quadrangles, Porter County, Indiana (see attached Figure 1). The Marquette Greenway Trail – Calumet Segment will be a non-motorized bike/pedestrian trail that will be located within the Indiana Dunes National Park, Porter County, Indiana. The western terminus of the trail is located on the east side IN-49, approximately 550 ft south of its intersection with US 12 (approximately 41.642070, -87.064188) and will end on the western side of Lake Shore County Road, approximately 425 ft north of US 12 (approximately 41.679843, -86.971119).

The existing Calumet Trail is a segment of the Marquette Greenway Trail; a three-state trail initiative to build a 60-mile-long trail from Chicago to New Buffalo, Michigan (State Visionary Trail System). The County is proposing to relocate the Calumet Trail from a utility corridor owned by NIPSCO to the Park on a new alignment that is approximately 6.8 miles long. This American with Disability Act (ADA) compliant, non-motorized (bike/pedestrian) trail is anticipated to be a 10-ft wide, asphalt trail with 2-ft aggregate shoulders. There are no additional trail amenities (such as permanent or temporary lighting) being proposed for this segment of the Marquette Greenway Trail. The proposed, new alignment will traverse undisturbed areas as well as existing roads and trails. It is estimated that limits of disturbance will be 20-ft wide. Currently, construction of the proposed project has an anticipated start date of Spring 2023.

Land use within the study area includes forested areas, existing gravel and paved trails, old roadbeds, local roads, wetlands, fallow fields, and several Park-owned buildings and public use areas. A regulated waters and wetlands delineation and a biological assessment has been completed to identify any ecological resources that may be present. Based on the preliminary trail alignment, approximately 1 acre of trees would be cleared (outside of active bat season). Cardno and the NPS are currently investigating the areas of ground disturbance for archaeological and historic resources for Section 106 compliance. The results of this investigation will be forwarded to the State Historic Preservation Officer (SHPO) and Native American Tribes/Nations for review and concurrence. The County is working with the NPS on the trail alignment to minimize and avoid impacts to the environment.

Please provide your response within thirty (30) calendar days from the date of this letter. If you have any questions regarding this matter, please feel free to contact Tamara Miller, Environmental Preparer, Cardno (email: tamara.miller@cardno.com, phone: 317.388.1982) or Glenn Peterson, Project Manager, Short Elliot Hendrickson, Inc. (email: gpeterson@sehinc.com, phone: 219.513.2511). Thank you in advance for your input.

Sincerely,



Tammy Miller
Project Scientist
Cardno now Stantec

Enc: Figure 1. Project Location
Figure 2. Aerial View of Project Location
Photographs

July 7, 2022

Mr. Kris Krouse
Shirley Heinze Land Trust
109 West 700 North
Valparaiso, IN 46385

708 Roosevelt Road
Walkerton, IN 46572
USA

Phone: 574 586 3400
Fax: 574 586 3446

**Subject: Early Coordination Letter, Porter County, Marquette Greenway Trail –
Calumet Segment, Porter County, Indiana**

Dear Mr. Krouse,

The National Park Service (NPS) is proposing to grant a right-of-way easement to Porter County (County) to reroute a segment of the existing Calumet Trail from a utility corridor to a new alignment through Indiana Dunes National Park (Park). The proposed project is located within NPS property and as a result is being evaluated under National Environmental Policy Act (NEPA) in general accordance with NPS guidance and procedures. This letter is part of the early coordination phase of the environmental review process for the NPS. We are requesting comments from your area of expertise regarding any possible environmental effects associated with this project. We will incorporate your comments into a study of the project's environmental impacts.

The project is located within Sections 9, 10, 11, 16, 17, 19, 20, and 24 of Township 27 North Range 5 West and the Dunes Acres and Michigan City West 7.5-minute Topographic Quadrangles, Porter County, Indiana (see attached Figure 1). The Marquette Greenway Trail – Calumet Segment will be a non-motorized bike/pedestrian trail that will be located within the Indiana Dunes National Park, Porter County, Indiana. The western terminus of the trail is located on the east side IN-49, approximately 550 ft south of its intersection with US 12 (approximately 41.642070, -87.064188) and will end on the western side of Lake Shore County Road, approximately 425 ft north of US 12 (approximately 41.679843, -86.971119).

The existing Calumet Trail is a segment of the Marquette Greenway Trail; a three-state trail initiative to build a 60-mile-long trail from Chicago to New Buffalo, Michigan (State Visionary Trail System). The County is proposing to relocate the Calumet Trail from a utility corridor owned by NIPSCO to the Park on a new alignment that is approximately 6.8 miles long. This American with Disability Act (ADA) compliant, non-motorized (bike/pedestrian) trail is anticipated to be a 10-ft wide, asphalt trail with 2-ft aggregate shoulders. There are no additional trail amenities (such as permanent or temporary lighting) being proposed for this segment of the Marquette Greenway Trail. The proposed, new alignment will traverse undisturbed areas as well as existing roads and trails. It is estimated that limits of disturbance will be 20-ft wide. Currently, construction of the proposed project has an anticipated start date of Spring 2023.

Land use within the study area includes forested areas, existing gravel and paved trails, old roadbeds, local roads, wetlands, fallow fields, and several Park-owned buildings and public use areas. A regulated waters and wetlands delineation and a biological assessment has been completed to identify any ecological resources that may be present. Based on the preliminary trail alignment, approximately 1 acre of trees would be cleared (outside of active bat season). Cardno and the NPS are currently investigating the areas of ground disturbance for archaeological and historic resources for Section 106 compliance. The results of this investigation will be forwarded to the State Historic Preservation Officer (SHPO) and Native American Tribes/Nations for review and concurrence. The County is working with the NPS on the trail alignment to minimize and avoid impacts to the environment.

Please provide your response within thirty (30) calendar days from the date of this letter. If you have any questions regarding this matter, please feel free to contact Tamara Miller, Environmental Preparer, Cardno (email: tamara.miller@cardno.com, phone: 317.388.1982) or Glenn Peterson, Project Manager, Short Elliot Hendrickson, Inc. (email: gpeterson@sehinc.com, phone: 219.513.2511). Thank you in advance for your input.

Sincerely,



Tammy Miller
Project Scientist
Cardno now Stantec

Enc: Figure 1. Project Location
Figure 2. Aerial View of Project Location
Photographs

July 7, 2022

South Shore Trails

Subject: Early Coordination Letter, Porter County, Marquette Greenway Trail – Calumet Segment, Porter County, Indiana

708 Roosevelt Road
Walkerton, IN 46572
USA

Phone: 574 586 3400
Fax: 574 586 3446

Dear Sir or Madam,

The National Park Service (NPS) is proposing to grant a right-of-way easement to Porter County (County) to reroute a segment of the existing Calumet Trail from a utility corridor to a new alignment through Indiana Dunes National Park (Park). The proposed project is located within NPS property and as a result is being evaluated under National Environmental Policy Act (NEPA) in general accordance with NPS guidance and procedures. This letter is part of the early coordination phase of the environmental review process for the NPS. We are requesting comments from your area of expertise regarding any possible environmental effects associated with this project. We will incorporate your comments into a study of the project's environmental impacts.

The project is located within Sections 9, 10, 11, 16, 17, 19, 20, and 24 of Township 27 North Range 5 West and the Dunes Acres and Michigan City West 7.5-minute Topographic Quadrangles, Porter County, Indiana (see attached Figure 1). The Marquette Greenway Trail – Calumet Segment will be a non-motorized bike/pedestrian trail that will be located within the Indiana Dunes National Park, Porter County, Indiana. The western terminus of the trail is located on the east side IN-49, approximately 550 ft south of its intersection with US 12 (approximately 41.642070, -87.064188) and will end on the western side of Lake Shore County Road, approximately 425 ft north of US 12 (approximately 41.679843, -86.971119).

The existing Calumet Trail is a segment of the Marquette Greenway Trail; a three-state trail initiative to build a 60-mile-long trail from Chicago to New Buffalo, Michigan (State Visionary Trail System). The County is proposing to relocate the Calumet Trail from a utility corridor owned by NIPSCO to the Park on a new alignment that is approximately 6.8 miles long. This American with Disability Act (ADA) compliant, non-motorized (bike/pedestrian) trail is anticipated to be a 10-ft wide, asphalt trail with 2-ft aggregate shoulders. There are no additional trail amenities (such as permanent or temporary lighting) being proposed for this segment of the Marquette Greenway Trail. The proposed, new alignment will traverse undisturbed areas as well as existing roads and trails. It is estimated that limits of disturbance will be 20-ft wide. Currently, construction of the proposed project has an anticipated start date of Spring 2023.

Land use within the study area includes forested areas, existing gravel and paved trails, old roadbeds, local roads, wetlands, fallow fields, and several Park-owned buildings and public use areas. A regulated waters and wetlands delineation and a biological assessment has been completed to identify any ecological resources that may be present. Based on the preliminary trail alignment, approximately 1 acre of trees would be cleared (outside of active bat season). Cardno and the NPS are currently investigating the areas of ground disturbance for archaeological and historic resources for Section 106 compliance. The results of this investigation will be forwarded to the State Historic Preservation Officer (SHPO) and Native American Tribes/Nations for review and concurrence. The County is working with the NPS on the trail alignment to minimize and avoid impacts to the environment.

Please provide your response within thirty (30) calendar days from the date of this letter. If you have any questions regarding this matter, please feel free to contact Tamara Miller, Environmental Preparer, Cardno (email: tamara.miller@cardno.com, phone: 317.388.1982) or

July 7, 2022
Page 2 of 2

Glenn Peterson, Project Manager, Short Elliot Hendrickson, Inc. (email: gpeterson@sehinc.com, phone: 219.513.2511). Thank you in advance for your input.

Sincerely,



Tammy Miller
Project Scientist
Cardno now Stantec

Enc: Figure 1. Project Location
Figure 2. Aerial View of Project Location
Photographs

July 7, 2022

Ms. Carol Ruzic
The Beverly Shores Museum & Art Gallery
525 South Broadway
Beverly Shores, IN 46301

708 Roosevelt Road
Walkerton, IN 46572
USA

Phone: 574 586 3400
Fax: 574 586 3446

**Subject: Early Coordination Letter, Porter County, Marquette Greenway Trail –
Calumet Segment, Porter County, Indiana**

Dear Ms. Ruzic,

The National Park Service (NPS) is proposing to grant a right-of-way easement to Porter County (County) to reroute a segment of the existing Calumet Trail from a utility corridor to a new alignment through Indiana Dunes National Park (Park). The proposed project is located within NPS property and as a result is being evaluated under National Environmental Policy Act (NEPA) in general accordance with NPS guidance and procedures. This letter is part of the early coordination phase of the environmental review process for the NPS. We are requesting comments from your area of expertise regarding any possible environmental effects associated with this project. We will incorporate your comments into a study of the project's environmental impacts.

The project is located within Sections 9, 10, 11, 16, 17, 19, 20, and 24 of Township 27 North Range 5 West and the Dunes Acres and Michigan City West 7.5-minute Topographic Quadrangles, Porter County, Indiana (see attached Figure 1). The Marquette Greenway Trail – Calumet Segment will be a non-motorized bike/pedestrian trail that will be located within the Indiana Dunes National Park, Porter County, Indiana. The western terminus of the trail is located on the east side IN-49, approximately 550 ft south of its intersection with US 12 (approximately 41.642070, -87.064188) and will end on the western side of Lake Shore County Road, approximately 425 ft north of US 12 (approximately 41.679843, -86.971119).

The existing Calumet Trail is a segment of the Marquette Greenway Trail; a three-state trail initiative to build a 60-mile-long trail from Chicago to New Buffalo, Michigan (State Visionary Trail System). The County is proposing to relocate the Calumet Trail from a utility corridor owned by NIPSCO to the Park on a new alignment that is approximately 6.8 miles long. This American with Disability Act (ADA) compliant, non-motorized (bike/pedestrian) trail is anticipated to be a 10-ft wide, asphalt trail with 2-ft aggregate shoulders. There are no additional trail amenities (such as permanent or temporary lighting) being proposed for this segment of the Marquette Greenway Trail. The proposed, new alignment will traverse undisturbed areas as well as existing roads and trails. It is estimated that limits of disturbance will be 20-ft wide. Currently, construction of the proposed project has an anticipated start date of Spring 2023.

Land use within the study area includes forested areas, existing gravel and paved trails, old roadbeds, local roads, wetlands, fallow fields, and several Park-owned buildings and public use areas. A regulated waters and wetlands delineation and a biological assessment has been completed to identify any ecological resources that may be present. Based on the preliminary trail alignment, approximately 1 acre of trees would be cleared (outside of active bat season). Cardno and the NPS are currently investigating the areas of ground disturbance for archaeological and historic resources for Section 106 compliance. The results of this investigation will be forwarded to the State Historic Preservation Officer (SHPO) and Native American Tribes/Nations for review and concurrence. The County is working with the NPS on the trail alignment to minimize and avoid impacts to the environment.

Please provide your response within thirty (30) calendar days from the date of this letter. If you have any questions regarding this matter, please feel free to contact Tamara Miller, Environmental Preparer, Cardno (email: tamara.miller@cardno.com, phone: 317.388.1982) or Glenn Peterson, Project Manager, Short Elliot Hendrickson, Inc. (email: gpeterson@sehinc.com, phone: 219.513.2511). Thank you in advance for your input.

Sincerely,



Tammy Miller
Project Scientist
Cardno now Stantec

Enc: Figure 1. Project Location
Figure 2. Aerial View of Project Location
Photographs

July 7, 2022

Mr. Geof Benson
Town of Beverly Shores
Town Council
500 South Broadway
Beverly Shores, IN 46301

708 Roosevelt Road
Walkerton, IN 46572
USA

**Subject: Early Coordination Letter, Porter County, Marquette Greenway Trail –
Calumet Segment, Porter County, Indiana**

Phone: 574 586 3400
Fax: 574 586 3446

Dear Mr. Benson,

The National Park Service (NPS) is proposing to grant a right-of-way easement to Porter County (County) to reroute a segment of the existing Calumet Trail from a utility corridor to a new alignment through Indiana Dunes National Park (Park). The proposed project is located within NPS property and as a result is being evaluated under National Environmental Policy Act (NEPA) in general accordance with NPS guidance and procedures. This letter is part of the early coordination phase of the environmental review process for the NPS. We are requesting comments from your area of expertise regarding any possible environmental effects associated with this project. We will incorporate your comments into a study of the project's environmental impacts.

The project is located within Sections 9, 10, 11, 16, 17, 19, 20, and 24 of Township 27 North Range 5 West and the Dunes Acres and Michigan City West 7.5-minute Topographic Quadrangles, Porter County, Indiana (see attached Figure 1). The Marquette Greenway Trail – Calumet Segment will be a non-motorized bike/pedestrian trail that will be located within the Indiana Dunes National Park, Porter County, Indiana. The western terminus of the trail is located on the east side IN-49, approximately 550 ft south of its intersection with US 12 (approximately 41.642070, -87.064188) and will end on the western side of Lake Shore County Road, approximately 425 ft north of US 12 (approximately 41.679843, -86.971119).

The existing Calumet Trail is a segment of the Marquette Greenway Trail; a three-state trail initiative to build a 60-mile-long trail from Chicago to New Buffalo, Michigan (State Visionary Trail System). The County is proposing to relocate the Calumet Trail from a utility corridor owned by NIPSCO to the Park on a new alignment that is approximately 6.8 miles long. This American with Disability Act (ADA) compliant, non-motorized (bike/pedestrian) trail is anticipated to be a 10-ft wide, asphalt trail with 2-ft aggregate shoulders. There are no additional trail amenities (such as permanent or temporary lighting) being proposed for this segment of the Marquette Greenway Trail. The proposed, new alignment will traverse undisturbed areas as well as existing roads and trails. It is estimated that limits of disturbance will be 20-ft wide. Currently, construction of the proposed project has an anticipated start date of Spring 2023.

Land use within the study area includes forested areas, existing gravel and paved trails, old roadbeds, local roads, wetlands, fallow fields, and several Park-owned buildings and public use areas. A regulated waters and wetlands delineation and a biological assessment has been completed to identify any ecological resources that may be present. Based on the preliminary trail alignment, approximately 1 acre of trees would be cleared (outside of active bat season). Cardno and the NPS are currently investigating the areas of ground disturbance for archaeological and historic resources for Section 106 compliance. The results of this investigation will be forwarded to the State Historic Preservation Officer (SHPO) and Native American Tribes/Nations for review and concurrence. The County is working with the NPS on the trail alignment to minimize and avoid impacts to the environment.

Please provide your response within thirty (30) calendar days from the date of this letter. If you have any questions regarding this matter, please feel free to contact Tamara Miller, Environmental Preparer, Cardno (email: tamara.miller@cardno.com, phone: 317.388.1982) or Glenn Peterson, Project Manager, Short Elliot Hendrickson, Inc. (email: gpeterson@sehinc.com, phone: 219.513.2511). Thank you in advance for your input.

Sincerely,



Tammy Miller
Project Scientist
Cardno now Stantec

Enc: Figure 1. Project Location
Figure 2. Aerial View of Project Location
Photographs

July 7, 2022

Marshal Ed Clapp
Town of Beverly Shores
Police Department
500 South Broadway
Beverly Shores, IN 46301

708 Roosevelt Road
Walkerton, IN 46572
USA

**Subject: Early Coordination Letter, Porter County, Marquette Greenway Trail –
Calumet Segment, Porter County, Indiana**

Phone: 574 586 3400
Fax: 574 586 3446

Dear Marshal Clapp,

The National Park Service (NPS) is proposing to grant a right-of-way easement to Porter County (County) to reroute a segment of the existing Calumet Trail from a utility corridor to a new alignment through Indiana Dunes National Park (Park). The proposed project is located within NPS property and as a result is being evaluated under National Environmental Policy Act (NEPA) in general accordance with NPS guidance and procedures. This letter is part of the early coordination phase of the environmental review process for the NPS. We are requesting comments from your area of expertise regarding any possible environmental effects associated with this project. We will incorporate your comments into a study of the project's environmental impacts.

The project is located within Sections 9, 10, 11, 16, 17, 19, 20, and 24 of Township 27 North Range 5 West and the Dunes Acres and Michigan City West 7.5-minute Topographic Quadrangles, Porter County, Indiana (see attached Figure 1). The Marquette Greenway Trail – Calumet Segment will be a non-motorized bike/pedestrian trail that will be located within the Indiana Dunes National Park, Porter County, Indiana. The western terminus of the trail is located on the east side IN-49, approximately 550 ft south of its intersection with US 12 (approximately 41.642070, -87.064188) and will end on the western side of Lake Shore County Road, approximately 425 ft north of US 12 (approximately 41.679843, -86.971119).

The existing Calumet Trail is a segment of the Marquette Greenway Trail; a three-state trail initiative to build a 60-mile-long trail from Chicago to New Buffalo, Michigan (State Visionary Trail System). The County is proposing to relocate the Calumet Trail from a utility corridor owned by NIPSCO to the Park on a new alignment that is approximately 6.8 miles long. This American with Disability Act (ADA) compliant, non-motorized (bike/pedestrian) trail is anticipated to be a 10-ft wide, asphalt trail with 2-ft aggregate shoulders. There are no additional trail amenities (such as permanent or temporary lighting) being proposed for this segment of the Marquette Greenway Trail. The proposed, new alignment will traverse undisturbed areas as well as existing roads and trails. It is estimated that limits of disturbance will be 20-ft wide. Currently, construction of the proposed project has an anticipated start date of Spring 2023.

Land use within the study area includes forested areas, existing gravel and paved trails, old roadbeds, local roads, wetlands, fallow fields, and several Park-owned buildings and public use areas. A regulated waters and wetlands delineation and a biological assessment has been completed to identify any ecological resources that may be present. Based on the preliminary trail alignment, approximately 1 acre of trees would be cleared (outside of active bat season). Cardno and the NPS are currently investigating the areas of ground disturbance for archaeological and historic resources for Section 106 compliance. The results of this investigation will be forwarded to the State Historic Preservation Officer (SHPO) and Native American Tribes/Nations for review and concurrence. The County is working with the NPS on the trail alignment to minimize and avoid impacts to the environment.

Please provide your response within thirty (30) calendar days from the date of this letter. If you have any questions regarding this matter, please feel free to contact Tamara Miller, Environmental Preparer, Cardno (email: tamara.miller@cardno.com, phone: 317.388.1982) or Glenn Peterson, Project Manager, Short Elliot Hendrickson, Inc. (email: gpeterson@sehinc.com, phone: 219.513.2511). Thank you in advance for your input.

Sincerely,



Tammy Miller
Project Scientist
Cardno now Stantec

Enc: Figure 1. Project Location
Figure 2. Aerial View of Project Location
Photographs

July 7, 2022

Chief Andy Himan Sr.
Town of Beverly Shores
Fire Department
500 South Broadway
Beverly Shores, IN 46301

708 Roosevelt Road
Walkerton, IN 46572
USA

**Subject: Early Coordination Letter, Porter County, Marquette Greenway Trail –
Calumet Segment, Porter County, Indiana**

Phone: 574 586 3400
Fax: 574 586 3446

Dear Chief Himan Sr.,

The National Park Service (NPS) is proposing to grant a right-of-way easement to Porter County (County) to reroute a segment of the existing Calumet Trail from a utility corridor to a new alignment through Indiana Dunes National Park (Park). The proposed project is located within NPS property and as a result is being evaluated under National Environmental Policy Act (NEPA) in general accordance with NPS guidance and procedures. This letter is part of the early coordination phase of the environmental review process for the NPS. We are requesting comments from your area of expertise regarding any possible environmental effects associated with this project. We will incorporate your comments into a study of the project's environmental impacts.

The project is located within Sections 9, 10, 11, 16, 17, 19, 20, and 24 of Township 27 North Range 5 West and the Dunes Acres and Michigan City West 7.5-minute Topographic Quadrangles, Porter County, Indiana (see attached Figure 1). The Marquette Greenway Trail – Calumet Segment will be a non-motorized bike/pedestrian trail that will be located within the Indiana Dunes National Park, Porter County, Indiana. The western terminus of the trail is located on the east side IN-49, approximately 550 ft south of its intersection with US 12 (approximately 41.642070, -87.064188) and will end on the western side of Lake Shore County Road, approximately 425 ft north of US 12 (approximately 41.679843, -86.971119).

The existing Calumet Trail is a segment of the Marquette Greenway Trail; a three-state trail initiative to build a 60-mile-long trail from Chicago to New Buffalo, Michigan (State Visionary Trail System). The County is proposing to relocate the Calumet Trail from a utility corridor owned by NIPSCO to the Park on a new alignment that is approximately 6.8 miles long. This American with Disability Act (ADA) compliant, non-motorized (bike/pedestrian) trail is anticipated to be a 10-ft wide, asphalt trail with 2-ft aggregate shoulders. There are no additional trail amenities (such as permanent or temporary lighting) being proposed for this segment of the Marquette Greenway Trail. The proposed, new alignment will traverse undisturbed areas as well as existing roads and trails. It is estimated that limits of disturbance will be 20-ft wide. Currently, construction of the proposed project has an anticipated start date of Spring 2023.

Land use within the study area includes forested areas, existing gravel and paved trails, old roadbeds, local roads, wetlands, fallow fields, and several Park-owned buildings and public use areas. A regulated waters and wetlands delineation and a biological assessment has been completed to identify any ecological resources that may be present. Based on the preliminary trail alignment, approximately 1 acre of trees would be cleared (outside of active bat season). Cardno and the NPS are currently investigating the areas of ground disturbance for archaeological and historic resources for Section 106 compliance. The results of this investigation will be forwarded to the State Historic Preservation Officer (SHPO) and Native American Tribes/Nations for review and concurrence. The County is working with the NPS on the trail alignment to minimize and avoid impacts to the environment.

Please provide your response within thirty (30) calendar days from the date of this letter. If you have any questions regarding this matter, please feel free to contact Tamara Miller, Environmental Preparer, Cardno (email: tamara.miller@cardno.com, phone: 317.388.1982) or Glenn Peterson, Project Manager, Short Elliot Hendrickson, Inc. (email: gpeterson@sehinc.com, phone: 219.513.2511). Thank you in advance for your input.

Sincerely,



Tammy Miller
Project Scientist
Cardno now Stantec

Enc: Figure 1. Project Location
Figure 2. Aerial View of Project Location
Photographs

July 7, 2022

Mr. James Spanier
Town of Porter
Public Works
550 W Beam Street
Porter, IN 46304

708 Roosevelt Road
Walkerton, IN 46572
USA

**Subject: Early Coordination Letter, Porter County, Marquette Greenway Trail –
Calumet Segment, Porter County, Indiana**

Phone: 574 586 3400
Fax: 574 586 3446

Dear Mr. Spanier,

The National Park Service (NPS) is proposing to grant a right-of-way easement to Porter County (County) to reroute a segment of the existing Calumet Trail from a utility corridor to a new alignment through Indiana Dunes National Park (Park). The proposed project is located within NPS property and as a result is being evaluated under National Environmental Policy Act (NEPA) in general accordance with NPS guidance and procedures. This letter is part of the early coordination phase of the environmental review process for the NPS. We are requesting comments from your area of expertise regarding any possible environmental effects associated with this project. We will incorporate your comments into a study of the project's environmental impacts.

The project is located within Sections 9, 10, 11, 16, 17, 19, 20, and 24 of Township 27 North Range 5 West and the Dunes Acres and Michigan City West 7.5-minute Topographic Quadrangles, Porter County, Indiana (see attached Figure 1). The Marquette Greenway Trail – Calumet Segment will be a non-motorized bike/pedestrian trail that will be located within the Indiana Dunes National Park, Porter County, Indiana. The western terminus of the trail is located on the east side IN-49, approximately 550 ft south of its intersection with US 12 (approximately 41.642070, -87.064188) and will end on the western side of Lake Shore County Road, approximately 425 ft north of US 12 (approximately 41.679843, -86.971119).

The existing Calumet Trail is a segment of the Marquette Greenway Trail; a three-state trail initiative to build a 60-mile-long trail from Chicago to New Buffalo, Michigan (State Visionary Trail System). The County is proposing to relocate the Calumet Trail from a utility corridor owned by NIPSCO to the Park on a new alignment that is approximately 6.8 miles long. This American with Disability Act (ADA) compliant, non-motorized (bike/pedestrian) trail is anticipated to be a 10-ft wide, asphalt trail with 2-ft aggregate shoulders. There are no additional trail amenities (such as permanent or temporary lighting) being proposed for this segment of the Marquette Greenway Trail. The proposed, new alignment will traverse undisturbed areas as well as existing roads and trails. It is estimated that limits of disturbance will be 20-ft wide. Currently, construction of the proposed project has an anticipated start date of Spring 2023.

Land use within the study area includes forested areas, existing gravel and paved trails, old roadbeds, local roads, wetlands, fallow fields, and several Park-owned buildings and public use areas. A regulated waters and wetlands delineation and a biological assessment has been completed to identify any ecological resources that may be present. Based on the preliminary trail alignment, approximately 1 acre of trees would be cleared (outside of active bat season). Cardno and the NPS are currently investigating the areas of ground disturbance for archaeological and historic resources for Section 106 compliance. The results of this investigation will be forwarded to the State Historic Preservation Officer (SHPO) and Native American Tribes/Nations for review and concurrence. The County is working with the NPS on the trail alignment to minimize and avoid impacts to the environment.

Please provide your response within thirty (30) calendar days from the date of this letter. If you have any questions regarding this matter, please feel free to contact Tamara Miller, Environmental Preparer, Cardno (email: tamara.miller@cardno.com, phone: 317.388.1982) or Glenn Peterson, Project Manager, Short Elliot Hendrickson, Inc. (email: gpeterson@sehinc.com, phone: 219.513.2511). Thank you in advance for your input.

Sincerely,



Tammy Miller
Project Scientist
Cardno now Stantec

Enc: Figure 1. Project Location
Figure 2. Aerial View of Project Location
Photographs

July 7, 2022

Mr. David Phillips
Town of Porter
Town Council
1608 Waverly Rd
Porter, IN 46304

708 Roosevelt Road
Walkerton, IN 46572
USA

**Subject: Early Coordination Letter, Porter County, Marquette Greenway Trail –
Calumet Segment, Porter County, Indiana**

Phone: 574 586 3400
Fax: 574 586 3446

Dear Mr. Phillips,

The National Park Service (NPS) is proposing to grant a right-of-way easement to Porter County (County) to reroute a segment of the existing Calumet Trail from a utility corridor to a new alignment through Indiana Dunes National Park (Park). The proposed project is located within NPS property and as a result is being evaluated under National Environmental Policy Act (NEPA) in general accordance with NPS guidance and procedures. This letter is part of the early coordination phase of the environmental review process for the NPS. We are requesting comments from your area of expertise regarding any possible environmental effects associated with this project. We will incorporate your comments into a study of the project's environmental impacts.

The project is located within Sections 9, 10, 11, 16, 17, 19, 20, and 24 of Township 27 North Range 5 West and the Dunes Acres and Michigan City West 7.5-minute Topographic Quadrangles, Porter County, Indiana (see attached Figure 1). The Marquette Greenway Trail – Calumet Segment will be a non-motorized bike/pedestrian trail that will be located within the Indiana Dunes National Park, Porter County, Indiana. The western terminus of the trail is located on the east side IN-49, approximately 550 ft south of its intersection with US 12 (approximately 41.642070, -87.064188) and will end on the western side of Lake Shore County Road, approximately 425 ft north of US 12 (approximately 41.679843, -86.971119).

The existing Calumet Trail is a segment of the Marquette Greenway Trail; a three-state trail initiative to build a 60-mile-long trail from Chicago to New Buffalo, Michigan (State Visionary Trail System). The County is proposing to relocate the Calumet Trail from a utility corridor owned by NIPSCO to the Park on a new alignment that is approximately 6.8 miles long. This American with Disability Act (ADA) compliant, non-motorized (bike/pedestrian) trail is anticipated to be a 10-ft wide, asphalt trail with 2-ft aggregate shoulders. There are no additional trail amenities (such as permanent or temporary lighting) being proposed for this segment of the Marquette Greenway Trail. The proposed, new alignment will traverse undisturbed areas as well as existing roads and trails. It is estimated that limits of disturbance will be 20-ft wide. Currently, construction of the proposed project has an anticipated start date of Spring 2023.

Land use within the study area includes forested areas, existing gravel and paved trails, old roadbeds, local roads, wetlands, fallow fields, and several Park-owned buildings and public use areas. A regulated waters and wetlands delineation and a biological assessment has been completed to identify any ecological resources that may be present. Based on the preliminary trail alignment, approximately 1 acre of trees would be cleared (outside of active bat season). Cardno and the NPS are currently investigating the areas of ground disturbance for archaeological and historic resources for Section 106 compliance. The results of this investigation will be forwarded to the State Historic Preservation Officer (SHPO) and Native American Tribes/Nations for review and concurrence. The County is working with the NPS on the trail alignment to minimize and avoid impacts to the environment.

Please provide your response within thirty (30) calendar days from the date of this letter. If you have any questions regarding this matter, please feel free to contact Tamara Miller, Environmental Preparer, Cardno (email: tamara.miller@cardno.com, phone: 317.388.1982) or Glenn Peterson, Project Manager, Short Elliot Hendrickson, Inc. (email: gpeterson@sehinc.com, phone: 219.513.2511). Thank you in advance for your input.

Sincerely,



Tammy Miller
Project Scientist
Cardno now Stantec

Enc: Figure 1. Project Location
Figure 2. Aerial View of Project Location
Photographs

July 7, 2022

Mr. Paul Leffler
U.S. Army Corps of Engineers
Chicago District
231 S LaSalle St., Suite 1500
Chicago, IL 60604

708 Roosevelt Road
Walkerton, IN 46572
USA

**Subject: Early Coordination Letter, Porter County, Marquette Greenway Trail –
Calumet Segment, Porter County, Indiana**

Phone: 574 586 3400
Fax: 574 586 3446

Dear Mr. Leffler,

The National Park Service (NPS) is proposing to grant a right-of-way easement to Porter County (County) to reroute a segment of the existing Calumet Trail from a utility corridor to a new alignment through Indiana Dunes National Park (Park). The proposed project is located within NPS property and as a result is being evaluated under National Environmental Policy Act (NEPA) in general accordance with NPS guidance and procedures. This letter is part of the early coordination phase of the environmental review process for the NPS. We are requesting comments from your area of expertise regarding any possible environmental effects associated with this project. We will incorporate your comments into a study of the project's environmental impacts.

The project is located within Sections 9, 10, 11, 16, 17, 19, 20, and 24 of Township 27 North Range 5 West and the Dunes Acres and Michigan City West 7.5-minute Topographic Quadrangles, Porter County, Indiana (see attached Figure 1). The Marquette Greenway Trail – Calumet Segment will be a non-motorized bike/pedestrian trail that will be located within the Indiana Dunes National Park, Porter County, Indiana. The western terminus of the trail is located on the east side IN-49, approximately 550 ft south of its intersection with US 12 (approximately 41.642070, -87.064188) and will end on the western side of Lake Shore County Road, approximately 425 ft north of US 12 (approximately 41.679843, -86.971119).

The existing Calumet Trail is a segment of the Marquette Greenway Trail; a three-state trail initiative to build a 60-mile-long trail from Chicago to New Buffalo, Michigan (State Visionary Trail System). The County is proposing to relocate the Calumet Trail from a utility corridor owned by NIPSCO to the Park on a new alignment that is approximately 6.8 miles long. This American with Disability Act (ADA) compliant, non-motorized (bike/pedestrian) trail is anticipated to be a 10-ft wide, asphalt trail with 2-ft aggregate shoulders. There are no additional trail amenities (such as permanent or temporary lighting) being proposed for this segment of the Marquette Greenway Trail. The proposed, new alignment will traverse undisturbed areas as well as existing roads and trails. It is estimated that limits of disturbance will be 20-ft wide. Currently, construction of the proposed project has an anticipated start date of Spring 2023.

Land use within the study area includes forested areas, existing gravel and paved trails, old roadbeds, local roads, wetlands, fallow fields, and several Park-owned buildings and public use areas. A regulated waters and wetlands delineation and a biological assessment has been completed to identify any ecological resources that may be present. Based on the preliminary trail alignment, approximately 1 acre of trees would be cleared (outside of active bat season). Cardno and the NPS are currently investigating the areas of ground disturbance for archaeological and historic resources for Section 106 compliance. The results of this investigation will be forwarded to the State Historic Preservation Officer (SHPO) and Native American Tribes/Nations for review and concurrence. The County is working with the NPS on the trail alignment to minimize and avoid impacts to the environment.

Please provide your response within thirty (30) calendar days from the date of this letter. If you have any questions regarding this matter, please feel free to contact Tamara Miller, Environmental Preparer, Cardno (email: tamara.miller@cardno.com, phone: 317.388.1982) or Glenn Peterson, Project Manager, Short Elliot Hendrickson, Inc. (email: gpeterson@sehinc.com, phone: 219.513.2511). Thank you in advance for your input.

Sincerely,



Tammy Miller
Project Scientist
Cardno now Stantec

Enc: Figure 1. Project Location
Figure 2. Aerial View of Project Location
Photographs

July 7, 2022

Ms. Elizabeth McClosky
U.S. Fish and Wildlife Service
Northern Indiana Suboffice
P.O. Box 2616
Chesterton, IN 46304

708 Roosevelt Road
Walkerton, IN 46572
USA

**Subject: Early Coordination Letter, Porter County, Marquette Greenway Trail –
Calumet Segment, Porter County, Indiana**

Phone: 574 586 3400
Fax: 574 586 3446

Dear Ms. McClosky,

The National Park Service (NPS) is proposing to grant a right-of-way easement to Porter County (County) to reroute a segment of the existing Calumet Trail from a utility corridor to a new alignment through Indiana Dunes National Park (Park). The proposed project is located within NPS property and as a result is being evaluated under National Environmental Policy Act (NEPA) in general accordance with NPS guidance and procedures. This letter is part of the early coordination phase of the environmental review process for the NPS. We are requesting comments from your area of expertise regarding any possible environmental effects associated with this project. We will incorporate your comments into a study of the project's environmental impacts.

The project is located within Sections 9, 10, 11, 16, 17, 19, 20, and 24 of Township 27 North Range 5 West and the Dunes Acres and Michigan City West 7.5-minute Topographic Quadrangles, Porter County, Indiana (see attached Figure 1). The Marquette Greenway Trail – Calumet Segment will be a non-motorized bike/pedestrian trail that will be located within the Indiana Dunes National Park, Porter County, Indiana. The western terminus of the trail is located on the east side IN-49, approximately 550 ft south of its intersection with US 12 (approximately 41.642070, -87.064188) and will end on the western side of Lake Shore County Road, approximately 425 ft north of US 12 (approximately 41.679843, -86.971119).

The existing Calumet Trail is a segment of the Marquette Greenway Trail; a three-state trail initiative to build a 60-mile-long trail from Chicago to New Buffalo, Michigan (State Visionary Trail System). The County is proposing to relocate the Calumet Trail from a utility corridor owned by NIPSCO to the Park on a new alignment that is approximately 6.8 miles long. This American with Disability Act (ADA) compliant, non-motorized (bike/pedestrian) trail is anticipated to be a 10-ft wide, asphalt trail with 2-ft aggregate shoulders. There are no additional trail amenities (such as permanent or temporary lighting) being proposed for this segment of the Marquette Greenway Trail. The proposed, new alignment will traverse undisturbed areas as well as existing roads and trails. It is estimated that limits of disturbance will be 20-ft wide. Currently, construction of the proposed project has an anticipated start date of Spring 2023.

Land use within the study area includes forested areas, existing gravel and paved trails, old roadbeds, local roads, wetlands, fallow fields, and several Park-owned buildings and public use areas. A regulated waters and wetlands delineation and a biological assessment has been completed to identify any ecological resources that may be present. Based on the preliminary trail alignment, approximately 1 acre of trees would be cleared (outside of active bat season). Cardno and the NPS are currently investigating the areas of ground disturbance for archaeological and historic resources for Section 106 compliance. The results of this investigation will be forwarded to the State Historic Preservation Officer (SHPO) and Native American Tribes/Nations for review and concurrence. The County is working with the NPS on the trail alignment to minimize and avoid impacts to the environment.

Please provide your response within thirty (30) calendar days from the date of this letter. If you have any questions regarding this matter, please feel free to contact Tamara Miller, Environmental Preparer, Cardno (email: tamara.miller@cardno.com, phone: 317.388.1982) or Glenn Peterson, Project Manager, Short Elliot Hendrickson, Inc. (email: gpeterson@sehinc.com, phone: 219.513.2511). Thank you in advance for your input.

Sincerely,



Tammy Miller
Project Scientist
Cardno now Stantec

Enc: Figure 1. Project Location
Figure 2. Aerial View of Project Location
Photographs

July 7, 2022

Porter County
Convention, Recreation & Visitors Bureau
1215 N. State Road 49
Porter, IN 46304

708 Roosevelt Road
Walkerton, IN 46572
USA

**Subject: Early Coordination Letter, Porter County, Marquette Greenway Trail –
Calumet Segment, Porter County, Indiana**

Phone: 574 586 3400
Fax: 574 586 3446

Dear Sir or Madam,

The National Park Service (NPS) is proposing to grant a right-of-way easement to Porter County (County) to reroute a segment of the existing Calumet Trail from a utility corridor to a new alignment through Indiana Dunes National Park (Park). The proposed project is located within NPS property and as a result is being evaluated under National Environmental Policy Act (NEPA) in general accordance with NPS guidance and procedures. This letter is part of the early coordination phase of the environmental review process for the NPS. We are requesting comments from your area of expertise regarding any possible environmental effects associated with this project. We will incorporate your comments into a study of the project's environmental impacts.

The project is located within Sections 9, 10, 11, 16, 17, 19, 20, and 24 of Township 27 North Range 5 West and the Dunes Acres and Michigan City West 7.5-minute Topographic Quadrangles, Porter County, Indiana (see attached Figure 1). The Marquette Greenway Trail – Calumet Segment will be a non-motorized bike/pedestrian trail that will be located within the Indiana Dunes National Park, Porter County, Indiana. The western terminus of the trail is located on the east side IN-49, approximately 550 ft south of its intersection with US 12 (approximately 41.642070, -87.064188) and will end on the western side of Lake Shore County Road, approximately 425 ft north of US 12 (approximately 41.679843, -86.971119).

The existing Calumet Trail is a segment of the Marquette Greenway Trail; a three-state trail initiative to build a 60-mile-long trail from Chicago to New Buffalo, Michigan (State Visionary Trail System). The County is proposing to relocate the Calumet Trail from a utility corridor owned by NIPSCO to the Park on a new alignment that is approximately 6.8 miles long. This American with Disability Act (ADA) compliant, non-motorized (bike/pedestrian) trail is anticipated to be a 10-ft wide, asphalt trail with 2-ft aggregate shoulders. There are no additional trail amenities (such as permanent or temporary lighting) being proposed for this segment of the Marquette Greenway Trail. The proposed, new alignment will traverse undisturbed areas as well as existing roads and trails. It is estimated that limits of disturbance will be 20-ft wide. Currently, construction of the proposed project has an anticipated start date of Spring 2023.

Land use within the study area includes forested areas, existing gravel and paved trails, old roadbeds, local roads, wetlands, fallow fields, and several Park-owned buildings and public use areas. A regulated waters and wetlands delineation and a biological assessment has been completed to identify any ecological resources that may be present. Based on the preliminary trail alignment, approximately 1 acre of trees would be cleared (outside of active bat season). Cardno and the NPS are currently investigating the areas of ground disturbance for archaeological and historic resources for Section 106 compliance. The results of this investigation will be forwarded to the State Historic Preservation Officer (SHPO) and Native American Tribes/Nations for review and concurrence. The County is working with the NPS on the trail alignment to minimize and avoid impacts to the environment.

Please provide your response within thirty (30) calendar days from the date of this letter. If you have any questions regarding this matter, please feel free to contact Tamara Miller, Environmental Preparer, Cardno (email: tamara.miller@cardno.com, phone: 317.388.1982) or Glenn Peterson, Project Manager, Short Elliot Hendrickson, Inc. (email: gpeterson@sehinc.com, phone: 219.513.2511). Thank you in advance for your input.

Sincerely,



Tammy Miller
Project Scientist
Cardno now Stantec

Enc: Figure 1. Project Location
Figure 2. Aerial View of Project Location
Photographs

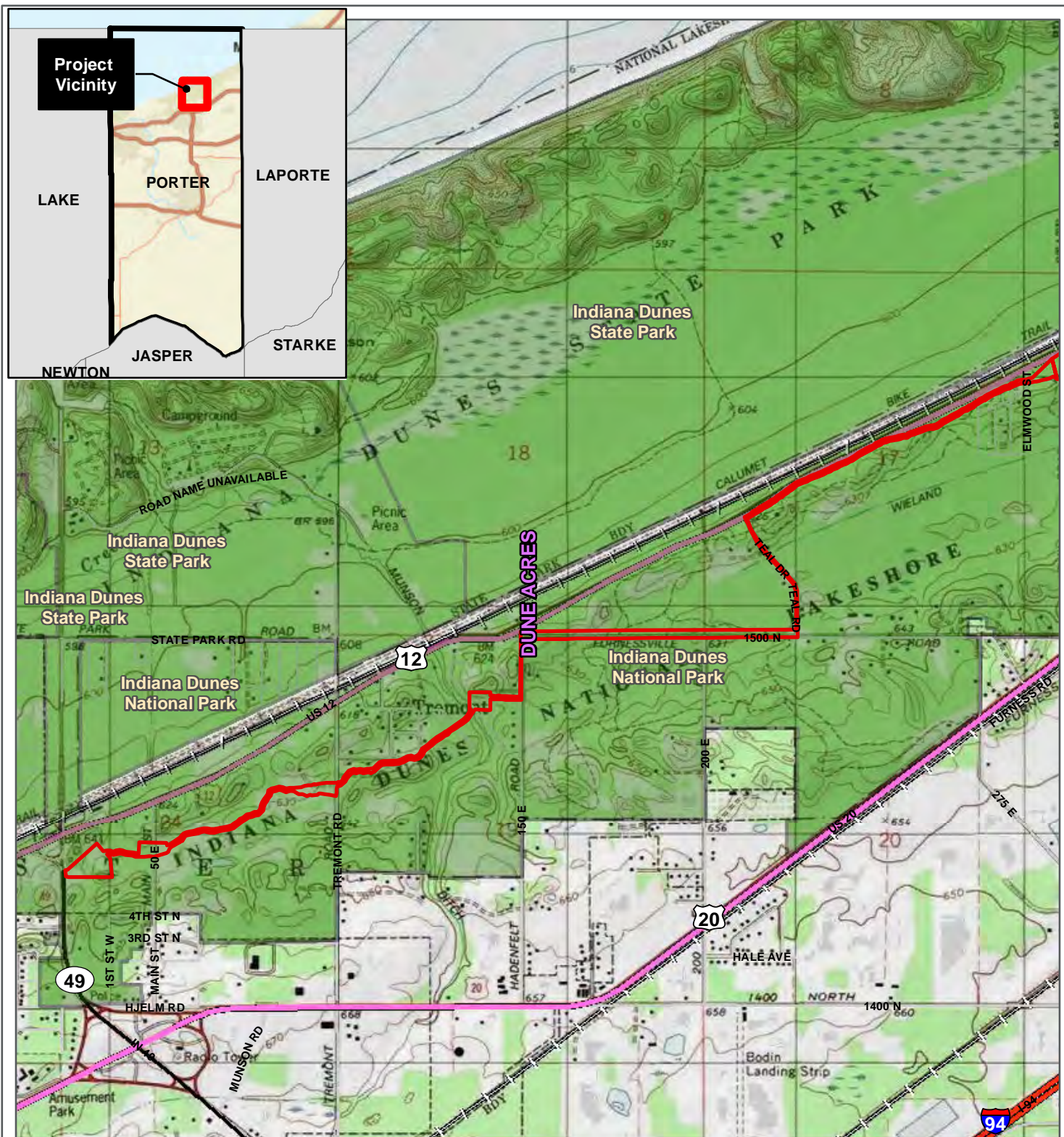
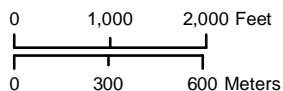
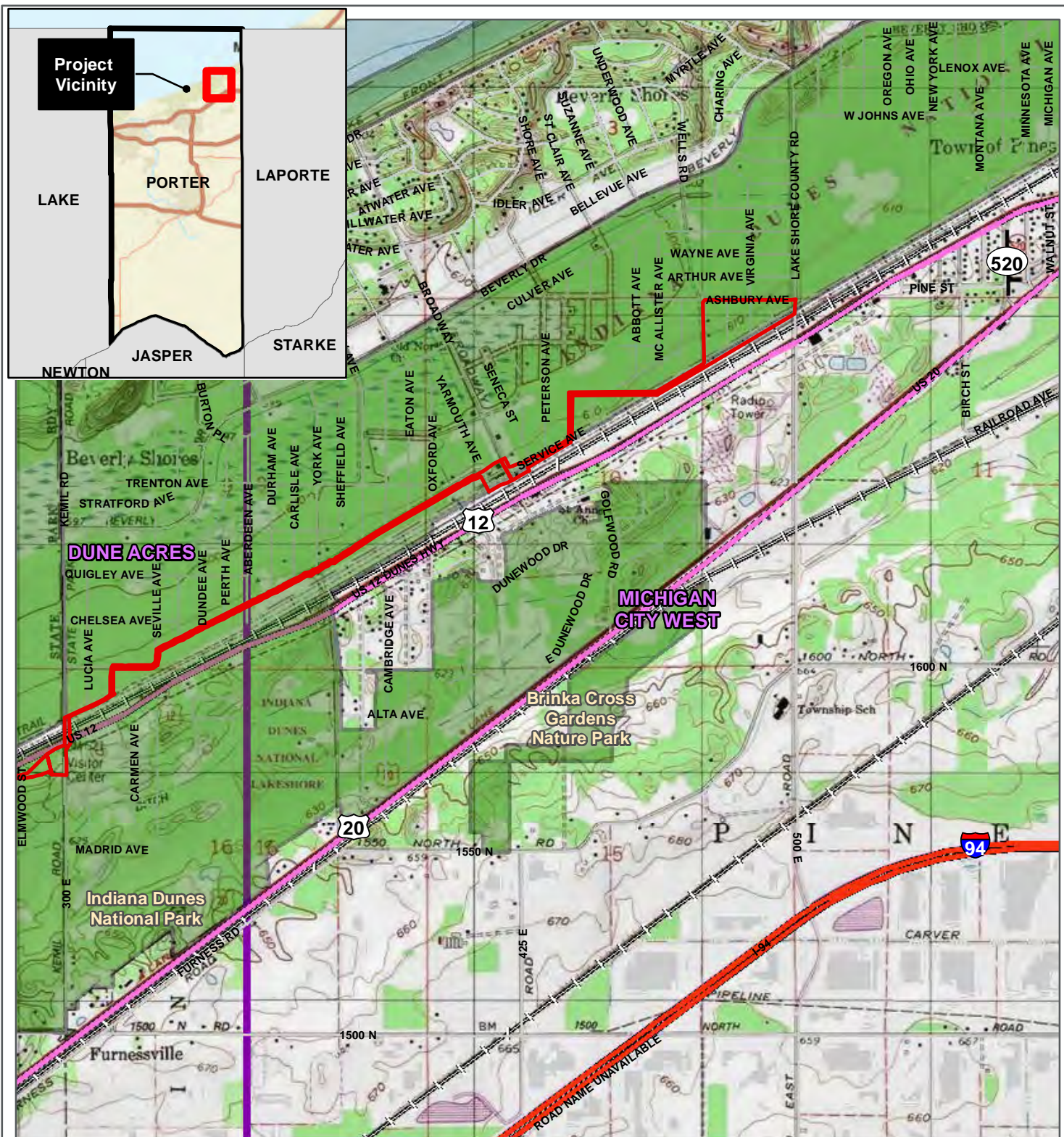

Figure 1-1. Project Location
Environmental Documentation
Marquette Trail - Calumet Segment
National Park Service
Porter County, Indiana



3901 Industrial Blvd., Indianapolis, IN 46254
Phone (+1) 317-388-1982 Fax (+1) 317-388-1986
www.cardno.com



Study Area

USGS_24K_Quad

Managed Lands



Figure 1-2. Project Location
 Environmental Documentation
 Marquette Trail - Calumet Segment
 National Park Service
 Porter County, Indiana



3901 Industrial Blvd., Indianapolis, IN 46254
 Phone (+1) 317-388-1982 Fax (+1) 317-388-1986
 www.cardno.com

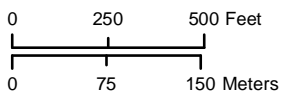
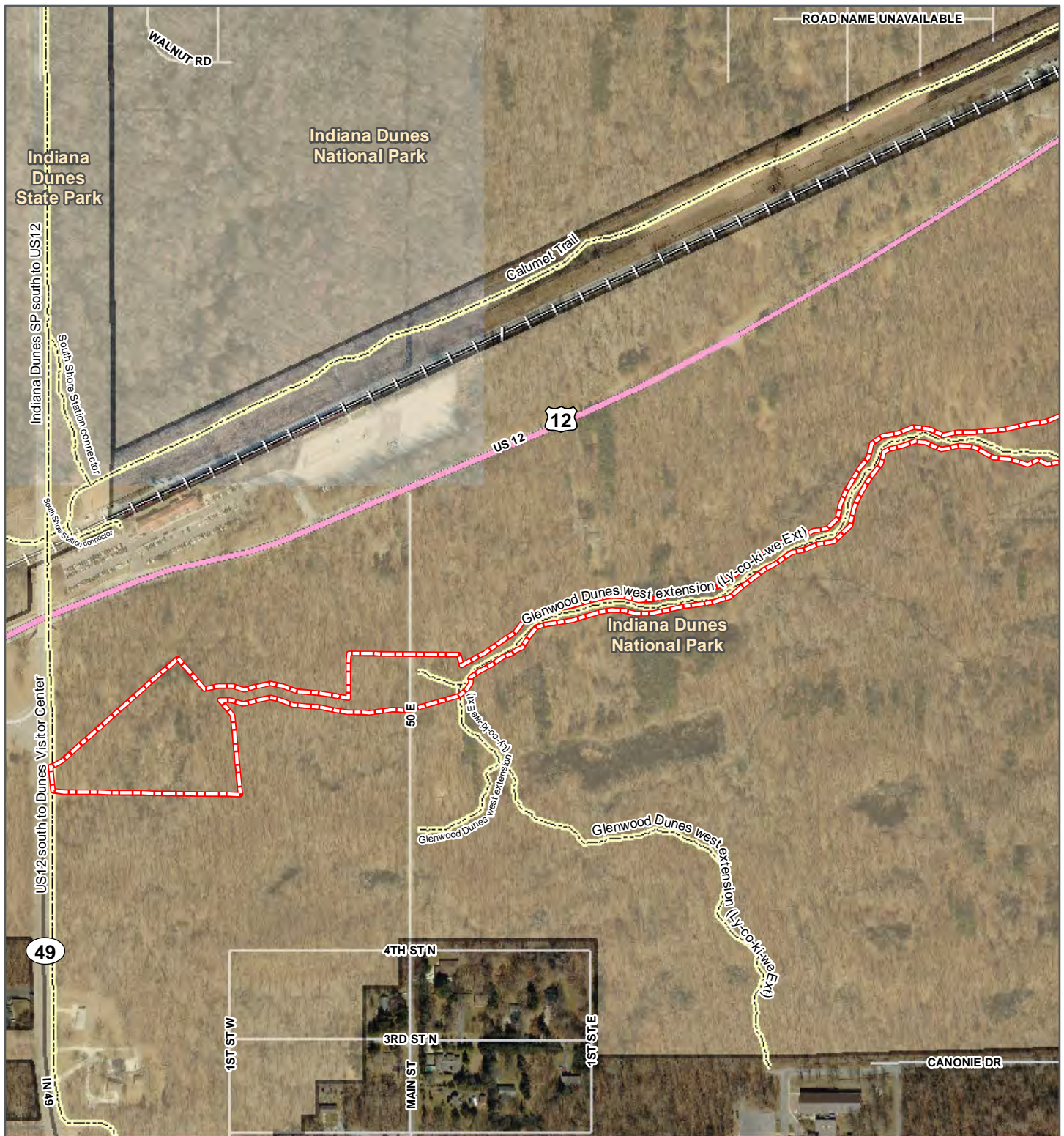

Study Area



Managed Lands

Managed Land - Trail

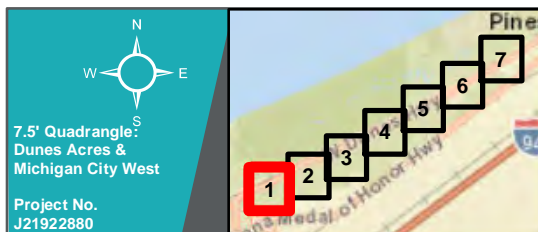

Figure 2-1. Aerial View of Study Area
 Environmental Documentation
 Marquette Trail - Calumet Segment
 National Park Service
 Porter County, Indiana



3901 Industrial Blvd., Indianapolis, IN 46254
 Phone (+1) 317-388-1982 Fax (+1) 317-388-1986
 www.cardno.com

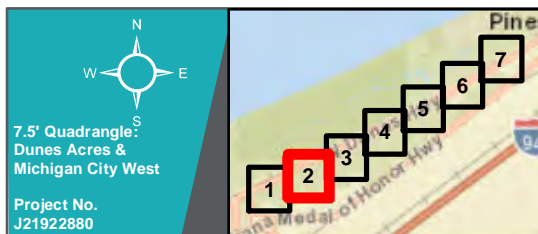
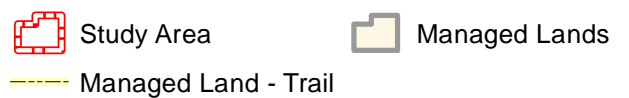
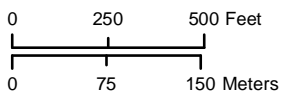
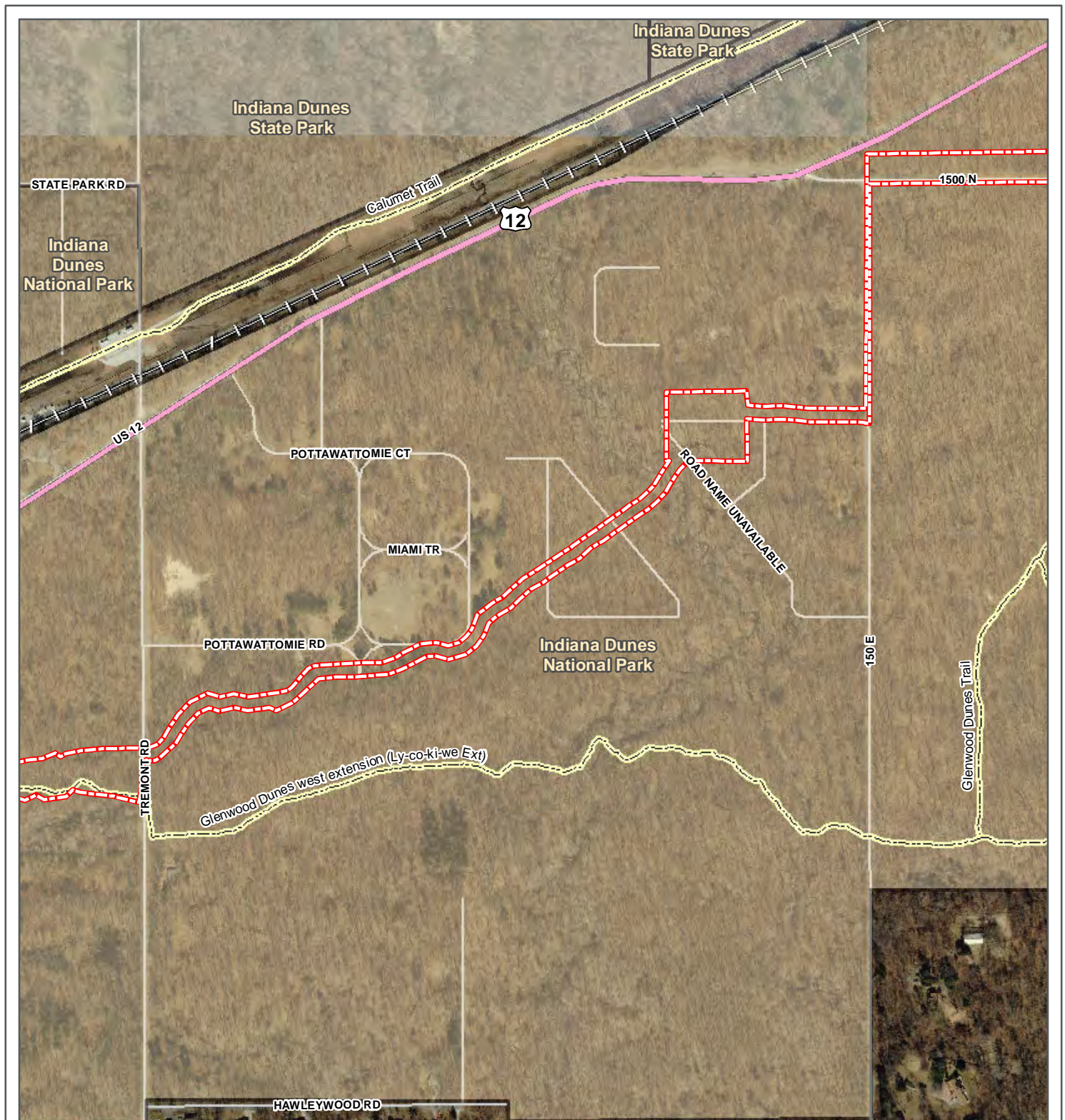
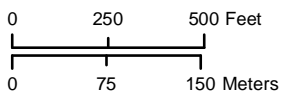
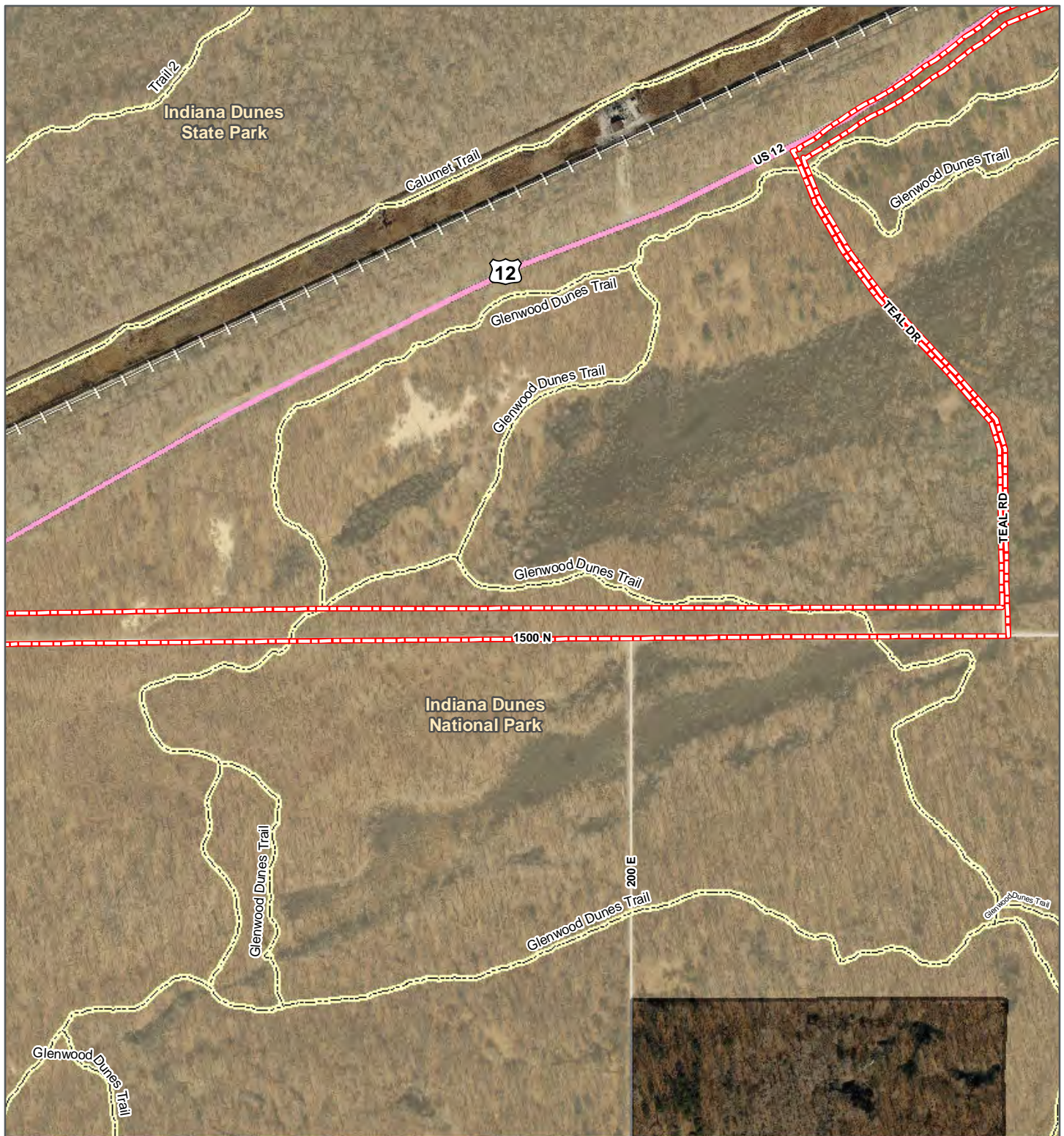

Figure 2-2. Aerial View of Study Area
 Environmental Documentation
 Marquette Trail - Calumet Segment
 National Park Service
 Porter County, Indiana



3901 Industrial Blvd., Indianapolis, IN 46254
 Phone (+1) 317-388-1982 Fax (+1) 317-388-1986
www.cardno.com



Study Area



Managed Lands

Managed Land - Trail

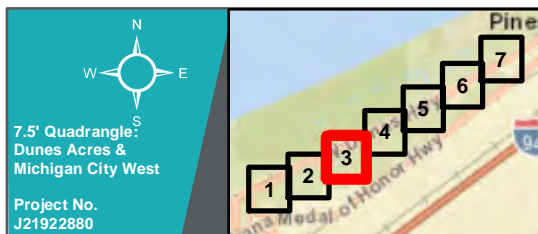
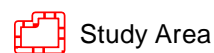
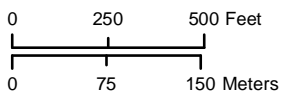

Figure 2-3. Aerial View of Study Area
Environmental Documentation
Marquette Trail - Calumet Segment
National Park Service
Porter County, Indiana



3901 Industrial Blvd., Indianapolis, IN 46254
Phone (+1) 317-388-1982 Fax (+1) 317-388-1986
www.cardno.com

Saved By: Tamara Miller



Study Area



Managed Lands

Managed Land - Trail

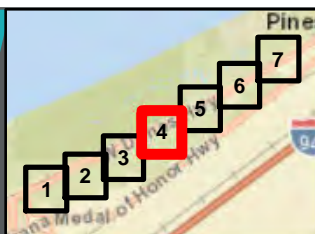
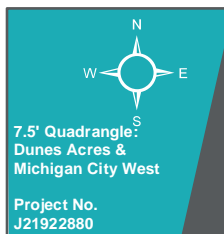

Figure 2-4. Aerial View of Study Area
 Environmental Documentation
 Marquette Trail - Calumet Segment
 National Park Service
 Porter County, Indiana



3901 Industrial Blvd., Indianapolis, IN 46254
 Phone (+1) 317-388-1982 Fax (+1) 317-388-1986
 www.cardno.com

Date: 6/30/2022

File Path: D:\GIS\GIS\SEH\Marquette_Trail2\F2_ECL.mxd

Basemap: Sources: Esri, HERE, Garmin, USGS, Intermap, INCREMENT P, NRCan, Esri Japan, METI, Esri China (Hong Kong), Esri Korea, Esri (Thailand), NGCC, (c) OpenStreetMap contributors, and the GIS User Community

Saved By: Tamara Miller

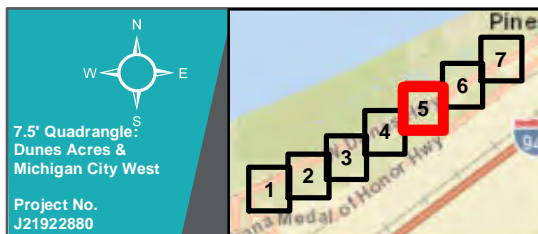
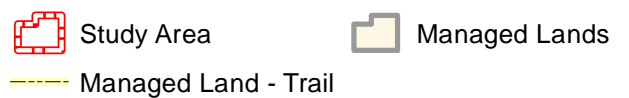
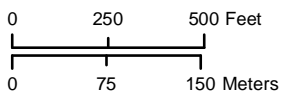
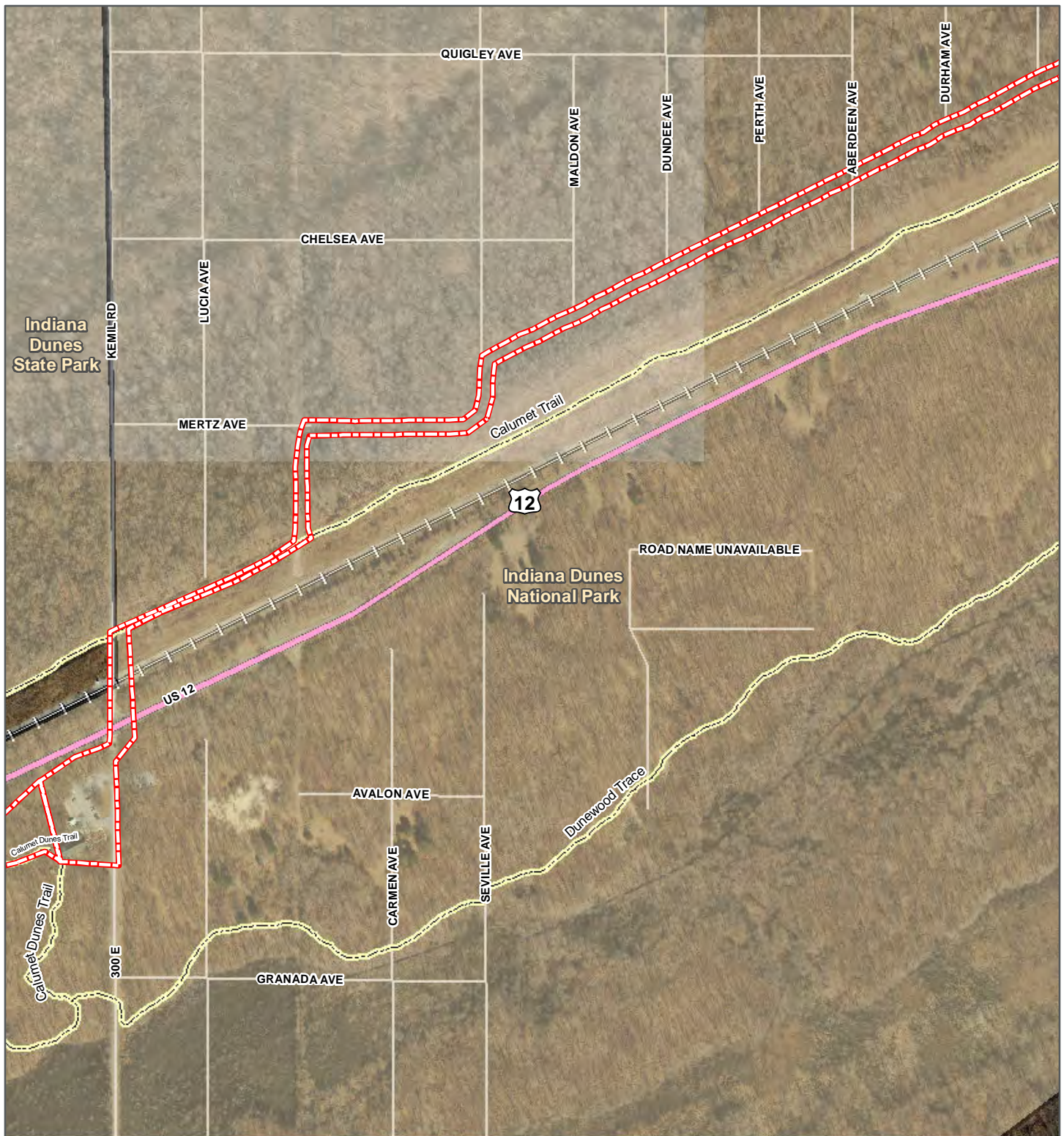
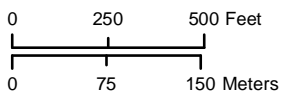

Figure 2-5. Aerial View of Study Area
Environmental Documentation
Marquette Trail - Calumet Segment
National Park Service
Porter County, Indiana



3901 Industrial Blvd., Indianapolis, IN 46254
 Phone (+1) 317-388-1982 Fax (+1) 317-388-1986
www.cardno.com



Study Area



Managed Lands

Managed Land - Trail

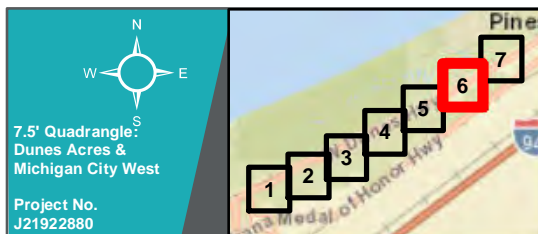

Figure 2-6. Aerial View of Study Area
 Environmental Documentation
 Marquette Trail - Calumet Segment
 National Park Service
 Porter County, Indiana



3901 Industrial Blvd., Indianapolis, IN 46254
 Phone (+1) 317-388-1982 Fax (+1) 317-388-1986
 www.cardno.com

Date: 6/30/2022

File Path: D:\GIS\GIS\SEH\Marquette_Trail2\F2_ECL.mxd

Basemap: Sources: Esri, HERE, Garmin, USGS, Intermap, INCREMENT P, NRCan, Esri Japan, METI, Esri China (Hong Kong), Esri Korea, Esri (Thailand), NGCC, (c) OpenStreetMap contributors, and the GIS User Community

Saved By: Tamara Miller

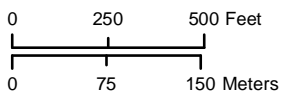
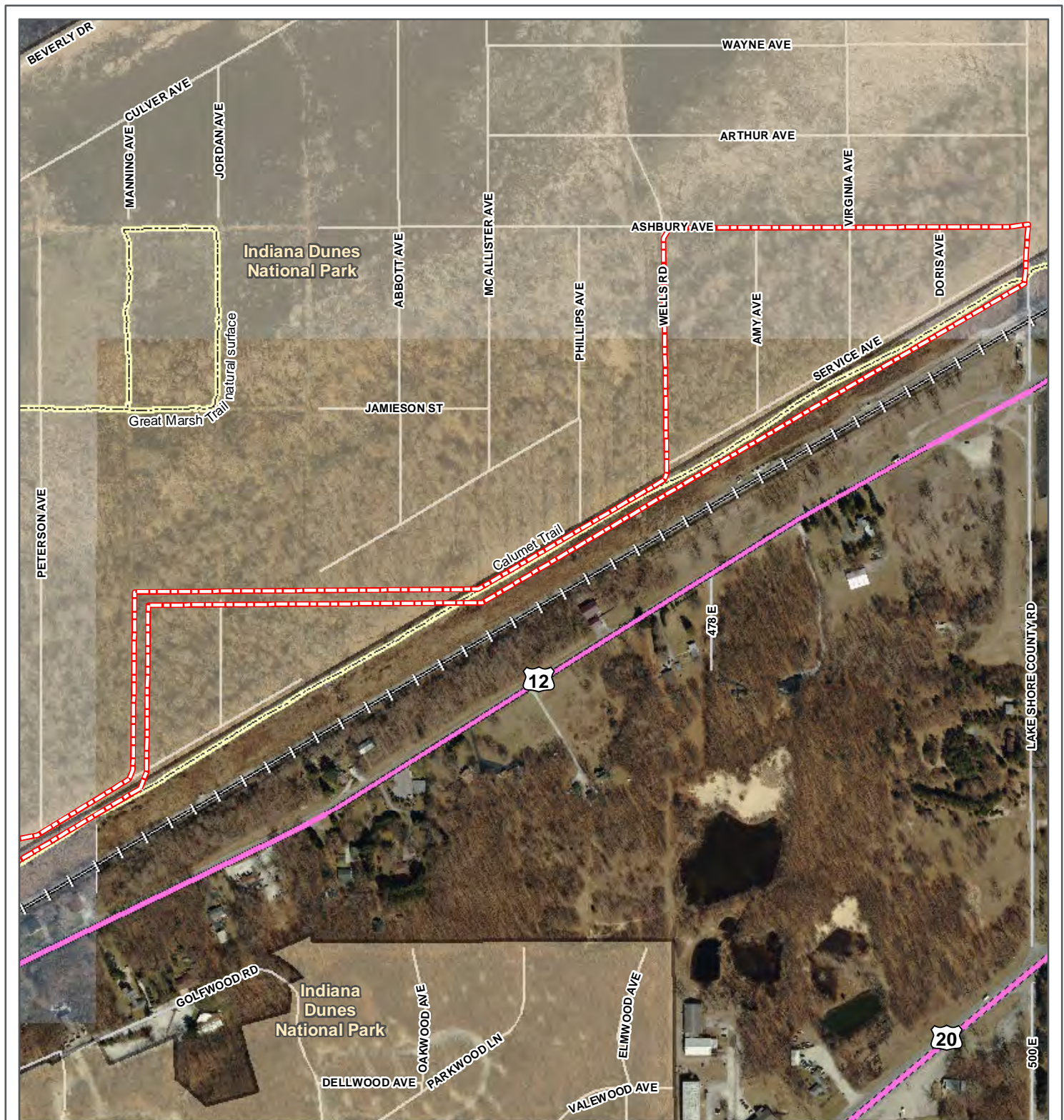

Study Area



Managed Lands

Managed Land - Trail

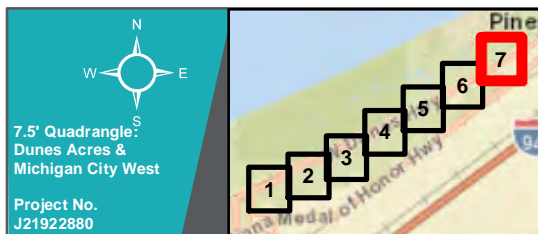

Figure 2-7. Aerial View of Study Area
Environmental Documentation
Marquette Trail - Calumet Segment
National Park Service
Porter County, Indiana



3901 Industrial Blvd., Indianapolis, IN 46254
Phone (+1) 317-388-1982 Fax (+1) 317-388-1986
www.cardno.com



Figure 3 - 01. Western view of trail off N County Rd 150 E. April 7, 2022.



Figure 3 - 02. Eastern view of trail off N County Rd 150 E. April 7, 2022.



Figure 3 - 03. Eastern view of existing trail. April 7, 2022.



Figure 3 - 04. Upstream view of Dunes Creek from trail. April 7, 2022.



Figure 3 - 05. Downstream view of Dunes Creek from trail. April 7, 2022.



Figure 3 - 06. 29. Eastern view of existing trail. April 7, 2022.



Figure 3 - 07. Eastern view of existing trail. April 7, 2022.



Figure 3 – 08. Trail end at N County Rd 50E. April 7, 2022.