

GENERAL PROJECT NOTES

- CLARA BARTON NATIONAL HISTORIC SITE IS A NATIONAL HISTORIC LANDMARK AND LISTED ON THE NATIONAL AND STATE REGISTER OF HISTORIC PLACES. ALL WORK MUST BE IN ACCORDANCE WITH THE SECRETARY OF INTERIOR'S STANDARDS FOR TREATMENT OF HISTORIC PROPERTIES (CODIFIED IN 1995 AND UPDATED IN 2017).
2. THIS PROJECT INVOLVES STRATEGIC REHABILITATION OF CLARA BARTON NATIONAL HISTORIC SITE FOR ITS CONTINUED USE AND VISITATION. THE INTENT OF THIS PROJECT IS TO:
 - A. REHABILITATE THE EXISTING CLARA BARTON NATIONAL HISTORIC SITE, CONSERVING HISTORIC FABRIC TO THE GREATEST EXTENT POSSIBLE. THE BUILDING IS A NATIONAL HISTORIC LANDMARK. ALL MATERIAL IS GOVERNMENT PROPERTY, AND ANY THEFT IS PUNISHABLE BY LAW.
 3. IT IS IMPERATIVE THAT WORKMANSHIP OF THE HIGHEST QUALITY BE UTILIZED IN THIS HISTORIC STRUCTURE. PRECAUTIONS MUST BE TAKEN AT ALL TIMES TO ENSURE SAFETY AND PRESERVATION OF THE STRUCTURE. NPS SHALL HAVE FULL DISCRETION TO SUSPEND WORK ON THE PART OF THE CONTRACTOR OR SUBCONTRACTOR WHICH, IN HIS/HER OPINION, IS LIKELY TO RESULT IN DAMAGE TO THE STRUCTURE.
 4. WORK SHALL BE ORGANIZED AND SCHEDULED FOR THE ENTIRE PROJECT TO FACILITATE THE WORK WITHOUT JEOPARDIZING THE PRESERVATION OF HISTORIC ARTIFACTS ON THE SITE. PROTECTION AND PRESERVATION ARE THE RESPONSIBILITY OF THE CONTRACTOR.
 5. PROBES WERE PERFORMED, BUT MOST OBSERVATIONS MADE REPRESENT PHYSICAL EXAMINATION ONLY. GC TO PERFORM VISUAL INSPECTION OF THE SCOPE OF WORK AND ADVISE ARCHITECT IF SIGNIFICANT VARIATIONS ARE FOUND. DOCUMENTS ARE BASED ON FIELD OBSERVATIONS OF EXISTING CONDITIONS MADE IN SUMMER 2022.
 6. CONTRACTOR TO VERIFY ALL CONDITIONS AND DIMENSIONS IN THE FIELD AND TO REPORT ALL DISCREPANCIES IN THESE DRAWINGS AND RELATED SPECIFICATIONS TO ARCHITECT FOR RESOLUTION PRIOR TO START OF CONSTRUCTION. FAILURE TO VERIFY ALL CONDITIONS AFFECTING THE WORK AND FAILURE TO REPORT DISCREPANCIES WILL NOT RELIEVE THE CONTRACTOR FROM COMPLETE COORDINATION OF ALL ASPECTS OF THE WORK.
 7. WORK NOT INDICATED AS PART OF THE DRAWINGS BUT REASONABLY IMPLIED TO BE SIMILAR TO THAT SHOWN AT CORRESPONDING LOCATIONS SHALL BE PROVIDED.
 8. IN ANY CASE OF CONFLICT BETWEEN THE DRAWINGS, SPECIFICATIONS, NOTES, AND DETAILS, THE MOST RIGID REQUIREMENTS SHALL GOVERN.
 9. CONTRACTOR SHALL MAKE NO DEVIATION FROM DESIGN DRAWINGS WITHOUT APPROVAL OF ARCHITECT/ENGINEER.
 10. CONTRACTOR SHALL FIELD CHECK ALL DIMENSIONS PRIOR TO ORDERING AND/OR FABRICATING MATERIALS/ELEMENTS. ALL ARCHITECTURAL DIMENSIONS ARE TO THE FINISH FACE OF CONSTRUCTION UNLESS NOTED OTHERWISE.
 11. CONTRACTOR IS REQUIRED TO EXAMINE THE DRAWINGS CAREFULLY AND VISIT THE PROJECT SITE. FAMILIARIZE THEMSELVES WITH ALL EXISTING CONDITIONS AND LIMITATIONS PRIOR TO SUBMITTING THEIR PROPOSAL. FAILURE TO VISIT THE SITE AND NOT BEING FAMILIAR WITH THE EXISTING CONDITIONS AND LIMITATIONS SHALL IN NO WAY RELIEVE THE SUCCESSFUL BIDDER FROM FURNISHING MATERIALS, OR PERFORMING ANY WORK THAT MAY BE REQUIRED TO COMPLETE WORK IN ACCORDANCE WITH THE DRAWINGS AND SPECIFICATIONS, AND WITHOUT ANY ADDITIONAL COST TO NPS.
 12. CONTRACTOR IS RESPONSIBLE FOR ALL TEMPORARY SUPPORT. CONTRACTOR ALONE SHALL BE RESPONSIBLE FOR THE SAFETY OF THE EXISTING STRUCTURE DURING CONSTRUCTION/ALTERATION OF THE EXISTING STRUCTURE AND SHALL TAKE PRECAUTIONS TO PREVENT DAMAGE TO THE EXISTING STRUCTURAL AND ARCHITECTURAL ELEMENTS. IF ANY DAMAGE TO SAME ELEMENTS OCCURS, IT SHALL BE RECTIFIED TO THE ENTIRE SATISFACTION OF THE OWNER AT NO ADDITIONAL COST.
 13. CONTRACTOR SHALL PERFORM ALL WORK (INCLUDING DEMOLITION AND ERECTION) WITH DUE REGARD TO LIFE AND PROPERTY IN THE VICINITY OF THE WORK AREA. CONTRACTOR ALONE SHALL BE RESPONSIBLE FOR PROTECTION OF SAME FROM ANY HARM OR DAMAGE DURING THE ENTIRE CONSTRUCTION AND/OR ALTERATION. ANY HARM OR DAMAGE DONE SHALL BE RECTIFIED TO THE ENTIRE SATISFACTION OF THE OWNER AT NO ADDITIONAL COST.
 14. CONTRACTOR IS RESPONSIBLE FOR THE REMOVAL AND DISPOSAL OF ALL CONSTRUCTION DEBRIS IN VICINITY OF THE WORK. MUST PROVIDE ADEQUATE SHORING AND/OR TEMPORARY SUPPORT WHEREVER REQUIRED DURING THE ENTIRE CONSTRUCTION PERIOD.
 15. CONTRACTOR IS RESPONSIBLE FOR PROTECTING WALKS, DRIVEWAYS AND ENTRANCES TO THE BUILDING TO MAINTAIN SAFE ACCESS AS REQUIRED. WALKS, DRIVES, AND EXISTING SITE FEATURES ARE TO REMAIN, UNLESS NOTED OTHERWISE. CONTRACTOR IS RESPONSIBLE FOR PROTECTION OF ALL EXISTING MATERIAL TO REMAIN DURING CONSTRUCTION, INCLUDING GUTTERS, DOWNSPOUTS, WOOD TRIM, LANDSCAPING AND HARDSCAPING. CONTRACTOR IS RESPONSIBLE TO REPAIR ANY DAMAGE TO SAME, INCLUDING REPAIR TO WALKS/DRIVES, REPLACEMENT LANDSCAPING, HARDSCAPING AND LAWN RESTORATION AS REQUIRED. LAYDOWN AREA SHALL BE LOCATED ON EXISTING GROUND AREA ONLY.
 16. CONTRACTOR SHALL ASSUME THAT EXISTING PAINTED SURFACES MAY BE LEAD CONTAINING. PERFORM ALL WORK THAT DISTURBS LEAD CONTAINING PAINT (LCP) IN COMPLIANCE WITH APPLICABLE OSHA REGULATIONS AND ALL OTHER APPLICABLE FEDERAL, STATE AND LOCAL CODES FOR REMOVAL, HANDLING, CONTAINERIZATION, TRANSPORTATION AND DISPOSAL OF LEAD CONTAINING PAINT. DISPOSE OF LEAD CONTAINING PAINT CHIPS AND OTHER RESIDUE AS HAZARDOUS WASTE IN COMPLIANCE WITH FEDERAL, STATE, AND LOCAL LAWS AND REGULATIONS.
 17. CONTRACTOR IS RESPONSIBLE FOR PROVIDING THOROUGH AND COMPLETE RECORD DRAWINGS OF ALL WORK PERFORMED.
 18. NO OPEN FLAMES ARE PERMITTED ANYWHERE ON THE JOB SITE
 19. LEAD PAINT & ASBESTOS ADVISORY STATEMENT. CONTRACTOR SHALL BE CERTIFIED IN HAZMAT MITIGATION AND SHALL PROVIDE A SAFE WORK SITE.

ABBREVIATIONS

MB	MARKER BOARD
MFR	MANUFACTURE(R)
MO	MASONRY OPENING
MAX	MAXIMUM
MECH	MECHANIC(AL)
MTL	METAL
MIN	MINIMUM
MISC	MISCELLANEOUS
MTD	MOUNTED
NOM	NOMINAL
N	NORTH
N/A	NOT APPLICABLE
NIC	NOT IN CONTRACT
NTS	NOT TO SCALE
NO	NUMBER
OFF	OFFICE
OC	ON CENTER(S)
OPG	OPENING
OPP	OPPOSITE
PTD	PAINTED
PVG	PAVE(D), (ING)
PVMT	PAVEMENT
PLAM	PLASTIC LAMINATE
PLYWD	PLYWOOD
PVC	POLYVINYL CHLORIDE
PSI	POUNDS PER SQUARE INCH
PSF	POUNDS PER SQUARE FOOT
QTY	QUANTITY
RAD	RADIUS
REF	REFERENCE
REFR	REFRIGERATOR
REINF	REINFORCING
REQ	REQUIRE(D)
REV	REVISION(S), REVISED
R	RISER
RD	ROOF DRAIN
RM	ROOM
RO	ROUGH OPENING
SEC	SECTION
SHT	SHEET
SIM	SIMILAR
STC	SOUND TRANSMISSION
S	SOUTH
SPEC	SPECIFICATION(S)
SQ	SQUARE
SF	SQUARE FEET
SS	STAINLESS STEEL
STD	STANDARD
STL	STEEL
STOR	STORAGE
STR	STRUCTURAL
SUSP	SUPSPENDED
TB	TACKBOARD
THK	THICK(NESS)
T&G	TONGUE AND GROOVE
TOS	TOP OF SLAB
TO STL	TOP OF STEEL
TOW	TOP OF WALL
TYP	TYPICAL
UL	UNDERWRITERS LABORATORY
UNO	UNLESS OTHERWISE NOTED
VERT	VERTICAL
VIF	VERIFY IN FIELD
VCT	VINYL COMPOSITE TILE
WC	WATER CLOSET
WWF	WELDED WIRE FABRIC
W	WEST
W	WIDTH, WIDE
W/	WITH
W/O	WITHOUT
WD	WOOD

DRAWING INDEX

G-0.0	COVER SHEET
G-0.1	INDEX OF DRAWINGS, SYMBOLS & ABBREVIATIONS
C-A-1.0	DEMOLITION PLAN ALTERNATIVE 1
C-A-3.0	SITE PLAN ALTERNATIVE 1
C-A-4.0	GRADING AND DRAINAGE PLAN – ALTERNATIVE 1
C-B-1.0	DEMOLITION PLAN ALTERNATIVE 2
C-B-3.0	SITE PLAN ALTERNATIVE 2
C-B-4.0	GRADING AND DRAINAGE PLAN – ALTERNATIVE 2
C-C-1.0	DEMOLITION PLAN ALTERNATIVE 3
C-C-3.0	SITE PLAN ALTERNATIVE 3
C-C-4.0	GRADING AND DRAINAGE PLAN – ALTERNATIVE 3
L-1.0	LANDSCAPE PLAN – ALTERNATIVE 1
L-2.0	LANDSCAPE PLAN – ALTERNATIVE 2
L-3.0	LANDSCAPE PLAN – ALTERNATIVE 3
A-1.0	(ALT 1) BASEMENT PLAN
A-1.1	(ALT 1) FIRST FLOOR PLAN
A-1.2	(ALT 1) SECOND FLOOR PLAN
A-1.3	(ALT 1) THIRD FLOOR PLAN
A-1.4	(ALT 1) ROOF PLAN
A-2.0	(ALT 2) BASEMENT PLAN
A-2.1	(ALT 2) FIRST FLOOR PLAN
A-2.2	(ALT 2) SECOND FLOOR PLAN
A-2.3	(ALT 2) THIRD FLOOR PLAN
A-2.4	(ALT 2) ROOF PLAN
A-3A.0	(ALT 3A) BASEMENT PLAN
A-3A.1	(ALT 3A) FIRST FLOOR PLAN
A-3A.2	(ALT 3A) SECOND FLOOR PLAN
A-3A.3	(ALT 3A) THIRD FLOOR PLAN
A-3A.4	(ALT 3A) ROOF PLAN
A-3B.0	(ALT 3B) BASEMENT PLAN
A-3B.1	(ALT 3B) FIRST FLOOR PLAN
A-3B.2	(ALT 3B) SECOND FLOOR PLAN
A-3B.3	(ALT 3B) THIRD FLOOR PLAN
A-3B.4	(ALT 3B) ROOF PLAN
A-4.0	PROPOSED ELEVATIONS
A-4.1	PROPOSED ELEVATIONS
A-4.2	REPAIR WORK ELEVATIONS
A-4.3	REPAIR WORK ELEVATIONS
A-5.0	PROPOSED SECTIONS
S-1.B	PROPOSED BASEMENT AND FOUNDATION PLAN – ALTERNATIVE 1
S-1.1	PROPOSED FIRST FLOOR FRAMING PLAN – ALTERNATIVE 1
S-1.1A	PROPOSED FIRST FLOOR LIVE LOADS – ALTERNATIVE 1
S-1.2	PROPOSED SECOND FLOOR FRAMING PLAN – ALTERNATIVE 1
S-1.2A	PROPOSED SECOND FLOOR LIVE LOADS – ALTERNATIVE 1
S-1.R	PROPOSED ROOF FRAMING PLAN – ALTERNATIVE 1
S-2.B	PROPOSED BASEMENT AND FOUNDATION PLAN – ALTERNATIVE 2
S-2.1	PROPOSED FIRST FLOOR FRAMING PLAN – ALTERNATIVE 2
S-2.1A	PROPOSED FIRST FLOOR LIVE LOADS – ALTERNATIVE 2
S-2.2	PROPOSED SECOND FLOOR FRAMING PLAN – ALTERNATIVE 2
S-2.2A	PROPOSED SECOND FLOOR LIVE LOADS – ALTERNATIVE 2
S-2.R	PROPOSED ROOF FRAMING PLAN – ALTERNATIVE 2
S-3A.B	PROPOSED BASEMENT AND FOUNDATION PLAN – ALTERNATIVE 3A
S-3A.1	PROPOSED FIRST FLOOR FRAMING PLAN – ALTERNATIVE 3A
S-3A.1A	PROPOSED FIRST FLOOR LIVE LOADS – ALTERNATIVE 3A
S-3A.2	PROPOSED SECOND FLOOR FRAMING PLAN – ALTERNATIVE 3A
S-3A.2A	PROPOSED SECOND FLOOR LIVE LOADS – ALTERNATIVE 3A
S-3A.R	PROPOSED ROOF FRAMING PLAN – ALTERNATIVE 3A
S-3A.4	TYP DETAILS & SECTIONS – ALTERNATIVE 3A
S-3B.B	PROPOSED BASEMENT AND FOUNDATION PLAN – ALTERNATIVE 3B
S-3B.1	PROPOSED FIRST FLOOR FRAMING PLAN – ALTERNATIVE 3B
S-3B.1A	PROPOSED FIRST FLOOR LIVE LOADS – ALTERNATIVE 3B
S-3B.2	PROPOSED SECOND FLOOR FRAMING PLAN – ALTERNATIVE 3B
S-3B.2A	PROPOSED SECOND FLOOR LIVE LOADS – ALTERNATIVE 3B
S-3B.R	PROPOSED ROOF FRAMING PLAN – ALTERNATIVE 3B
S-3B.4	TYP DETAILS & SECTIONS – ALTERNATIVE 3B
M-1.0	(ALT 1) BASEMENT – DUCTWORK – NEW WORK
M-1.1	(ALT 1) FIRST FLOOR – DUCTWORK – NEW WORK
M-1.2	(ALT 1) SECOND FLOOR – DUCTWORK – NEW WORK
M-1.3	(ALT 1) THIRD FLOOR – DUCTWORK – NEW WORK
M-2.0	(ALT 2) BASEMENT – DUCTWORK – NEW WORK

M-2.1	(ALT 2) FIRST FLOOR – DUCTWORK – NEW WORK
M-2.2	(ALT 2) SECOND FLOOR – DUCTWORK – NEW WORK
M-2.3	(ALT 2) THIRD FLOOR – DUCTWORK – NEW WORK
M-3A.0	(ALT 3A) BASEMENT – DUCTWORK – NEW WORK
M-3A.1	(ALT 3A) FIRST FLOOR – DUCTWORK – NEW WORK
M-3A.2	(ALT 3A) SECOND FLOOR – DUCTWORK – NEW WORK
M-3A.3	(ALT 3A) THIRD FLOOR – DUCTWORK – NEW WORK
M-3B.0	(ALT 3B) BASEMENT – DUCTWORK – NEW WORK
M-3B.1	(ALT 3B) FIRST FLOOR – DUCTWORK – NEW WORK
M-3B.2	(ALT 3B) SECOND FLOOR – DUCTWORK – NEW WORK
M-3B.3	(ALT 3B) THIRD FLOOR – DUCTWORK – NEW WORK
E-1.0	(ALT 1) – BASEMENT POWER AND COMMUNICATIONS
E-1.3	(ALT 1) – ELECTRICAL SITE PLAN – DEMOLITION
E-1.4	(ALT 1) – ELECTRICAL SITE PLAN – NEW WORK
E-2.0	(ALT 2) – BASEMENT POWER AND COMMUNICATIONS
E-2.3	(ALT 2) – ELECTRICAL SITE PLAN – DEMOLITION
E-2.4	(ALT 2) – ELECTRICAL SITE PLAN – NEW WORK
E-3.0	(ALT 3) – BASEMENT POWER AND COMMUNICATIONS
E-3.3	(ALT 3) – ELECTRICAL SITE PLAN – DEMOLITION
E-3.4	(ALT 3) – ELECTRICAL SITE PLAN – NEW WORK

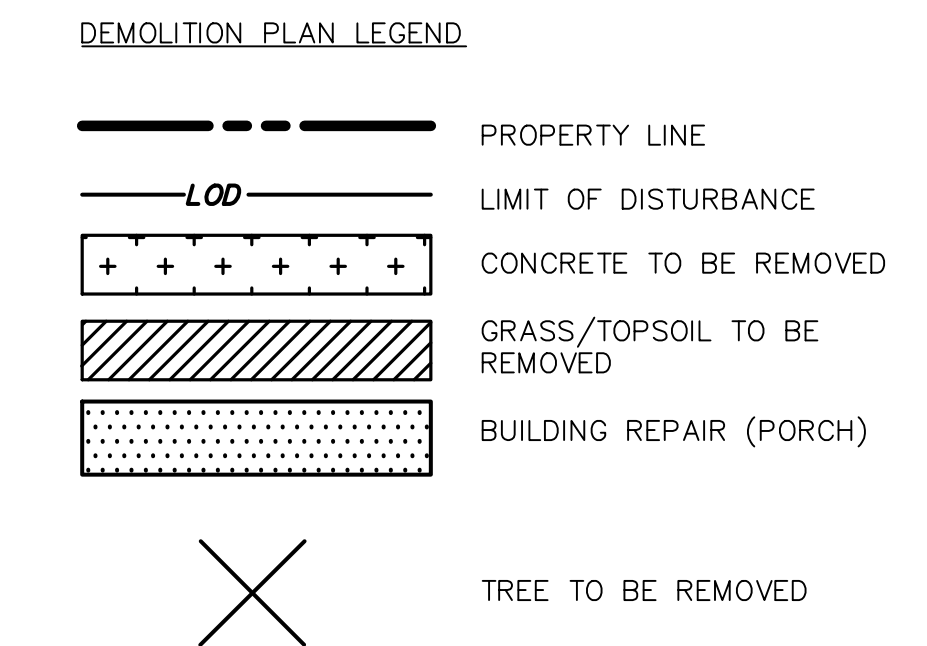

DESIGNED:	SUB SHEET NO.	TITLE OF SHEET	DRAWING NO.
Designer			895
GNDD			179603
Author			PMIS/PKG NO.
TECH. REVIEW:			312325
Checker	G-0.1	REHABILITATE CLARA BARTON NATIONAL HISTORIC SITE	SHEET
DATE:			____ OF X
6/23/2023			

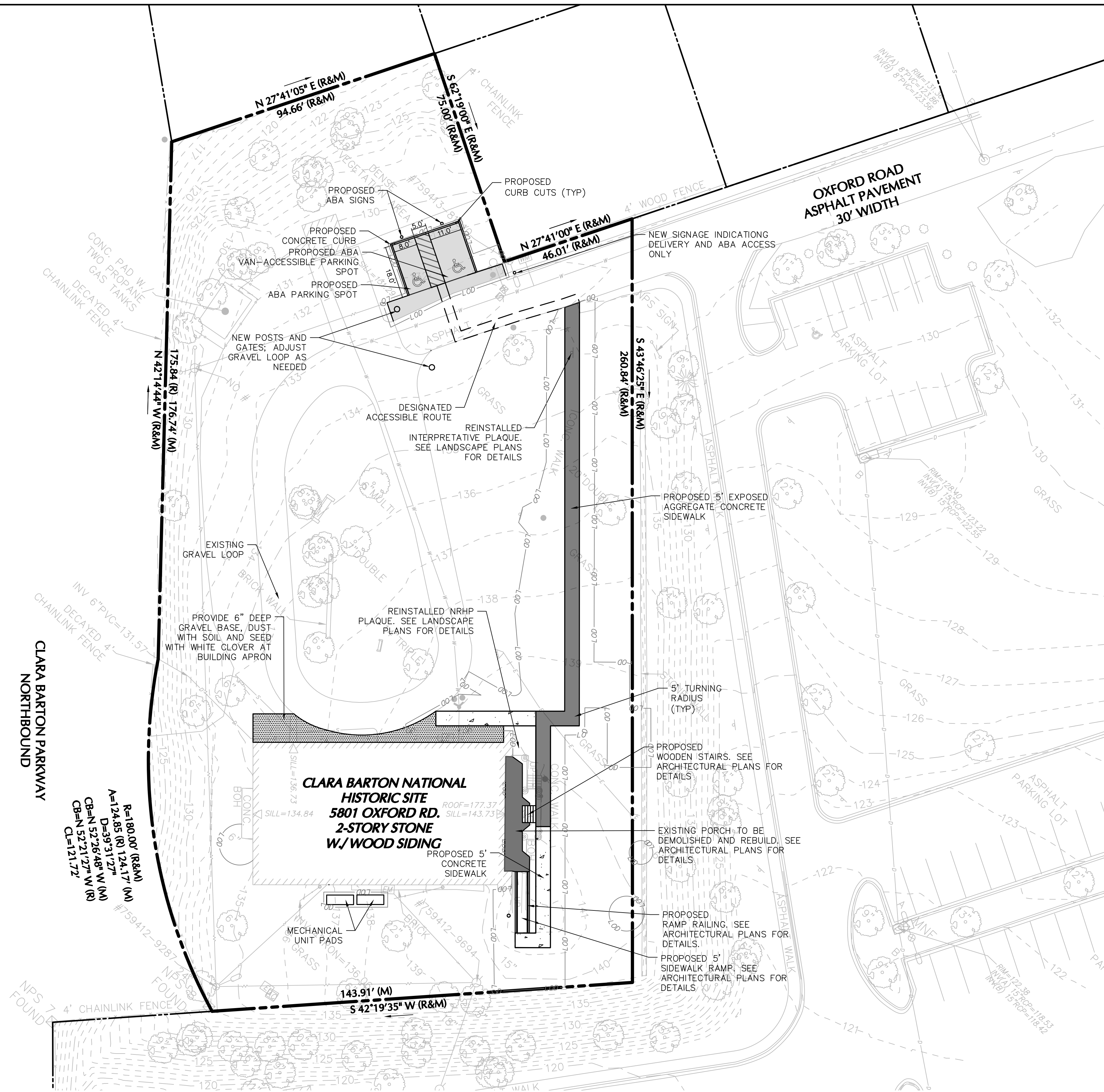

	DESIGNED: J. CANCHAN 	SUB SHEET NO. C-1.0	TITLE OF SHEET DEMOLITION PLAN ALTERNATIVE 1 CLARA BARTON NATIONAL HISTORIC SITE CLBA	DRAWING NO. 895 179603
	TECH. REVIEW: J. OSORIO DATE: 07/13/2023			PMIS/PKG NO. 312325 SHEET OF



SITE PLAN LEGEND

-  PROPERTY LINE
 PROPOSED CONCRETE SIDEWALK
 PROPOSED EXPOSED AGGREGATE CONCRETE SIDEWALK

LIMIT OF DISTURBANCE NOTE:

A TOTAL OF 4,400 SQUARE FEET ARE ANTICIPATED TO BE DISTURBED AS PART OF THESE PLANS. IN NO CASE SHALL THE LIMITS OF DISTURBANCE EXCEED 5,000 SQUARE FEET.

LIMITS OF DISTURBANCE SHOWN IN ALL CIVIL PLANS DO NOT INCLUDE UNDERGROUND UTILITY INSTALLATIONS. THE LIMITS OF DISTURBANCE WILL BE REVISED ONCE NPS SELECTS THE PREFERRED ALTERNATIVE.

	EXEMPT	NON-EXEMPT
NEW SITE WORK		4,400 SF (0.101 AC)
CONCRETE TO BE REMOVED AND REPLACED WITH GRASS	1,500 SF (0.034 AC)	
PORCH REPAIRS	1,250 SF (0.029 AC)	
UNDERGROUND UTILITY LINE INSTALLATION (NO GRADING REQUIRED)	TO BE DETERMINED (ALL UNDERGROUND UTILITY INSTALLATION ARE EXEMPT FROM LOD)	
TOTAL	2,750 SF (0.063 AC)	4,400 SF (0.101 AC)

SCALE (A)



DESIGNED:	J. CANCHAN
CADD	J. CANCHAN
TECH. REVIEW:	J. OSORIO
DATE:	07/13/2023

SUB SHEET NO.

C-3.0

TITLE OF SHEET
SITE PLAN
ALTERNATIVE 1

CLARA BARTON
NATIONAL HISTORIC SITE
CLBA

DRAWING NO.
895
 79603
 MIS/PKG NO.
 312325
 SHEET
 OF

Filename: c:\bns\langar-pw-01\0227203\270128401-0501-CS-01-0108.dwg Date: 7/12/2023 Time: 13:40 User: jcanchan Layout: C4 GRADING

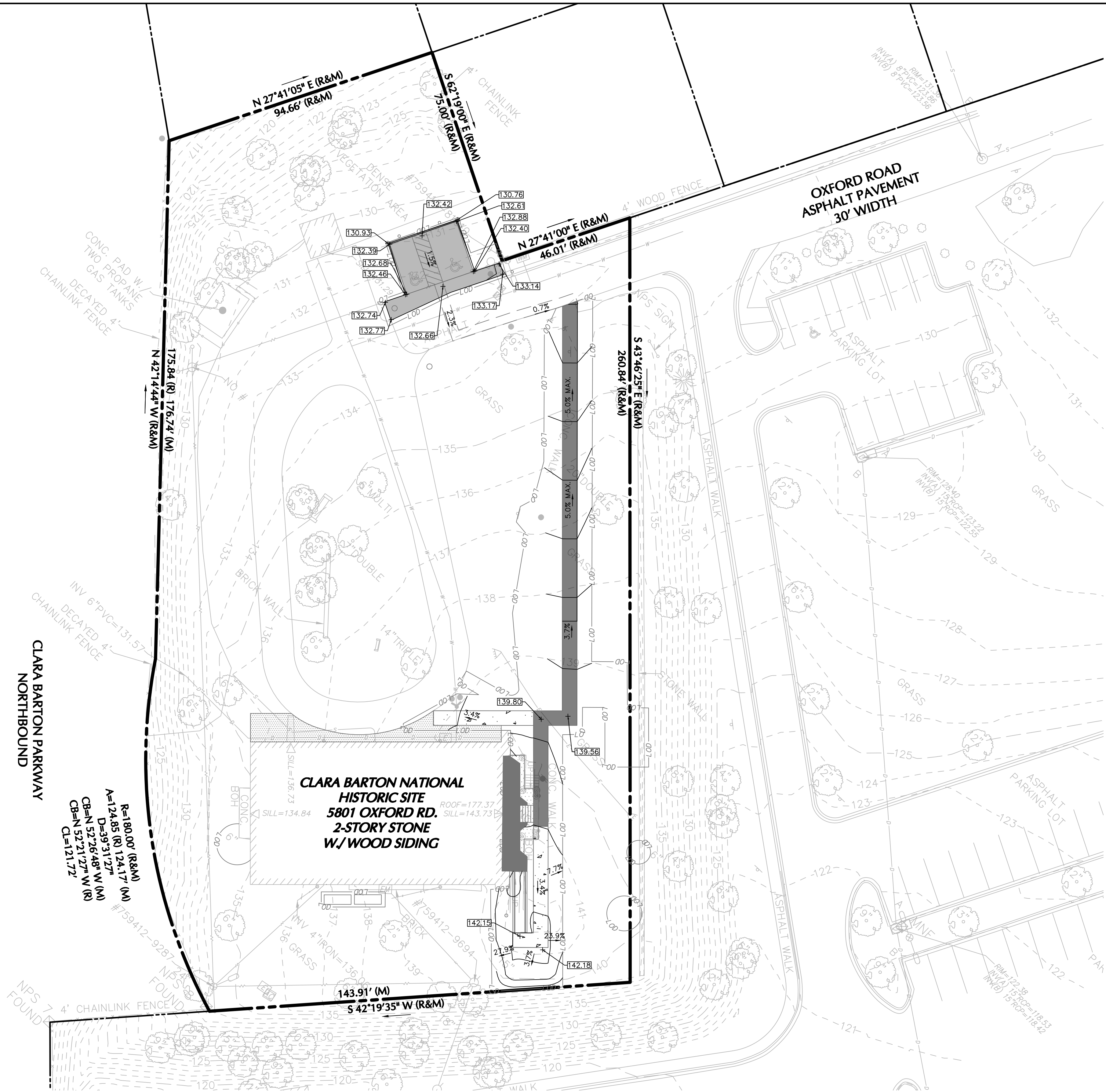

GRADING AND DRAINAGE LEGEND

- PROPERTY LINE
- 00.0 --- EXISTING CONTOUR
- 00.0 X EXISTING ELEVATION
- 00.0 PROPOSED SPOT ELEVATION
- 1.2% PROPOSED SLOPE

GRADING NOTES:

1. SIDEWALK SLOPES NOT TO EXCEED 5%.
2. SIDEWALK CROSS-SLOPE NOT TO EXCEED 2%

LIMIT OF DISTURBANCE NOTE:

A TOTAL OF 4,400 SQUARE FEET ARE ANTICIPATED TO BE DISTURBED AS PART OF THESE PLANS. IN NO CASE SHALL THE LIMITS OF DISTURBANCE EXCEED 5,000 SQUARE FEET.

LIMITS OF DISTURBANCE SHOWN IN ALL CIVIL PLANS DO NOT INCLUDE UNDERGROUND UTILITY INSTALLATIONS. THE LIMITS OF DISTURBANCE WILL BE REVISED ONCE NPS SELECTS THE PREFERRED ALTERNATIVE.

	EXEMPT	NON-EXEMPT
NEW SITE WORK		4,400 SF (0.101 AC)
CONCRETE TO BE REMOVED AND REPLACED WITH GRASS	1,500 SF (0.034 AC)	
PORCH REPAIRS	1,250 SF (0.029 AC)	
UNDERGROUND UTILITY LINE INSTALLATION (NO GRADING REQUIRED)	TO BE DETERMINED (ALL UNDERGROUND UTILITY INSTALLATION ARE EXEMPT FROM LOD)	
TOTAL	2,750 SF (0.063 AC)	4,400 SF (0.101 AC)

SCALE (A) 20 0 20 40
SCALE OF FEET

DESIGNED:
J. CANCHAN
GAD
J. CANCHAN
TECH. REVIEW:
J. OSORIO
DATE:
07/13/2023

SUB SHEET NO.
C-4.0

TITLE OF SHEET
GRADING AND DRAINAGE
PLAN - ALTERNATIVE 1
CLARA BARTON
NATIONAL HISTORIC SITE
CLBA

DRAWING NO.
895
179603
PMIS/PKG NO.
312325
SHEET
OF

1 GRADING AND DRAINAGE PLAN
SCALE (A)

Filename: c:\bns\langar-pw-01\0227203\270128401-0501-CD\01-0105.dwg Date: 7/12/2023 Time: 13:40 User: jcanchan Layout: C1 DEMO PLAN

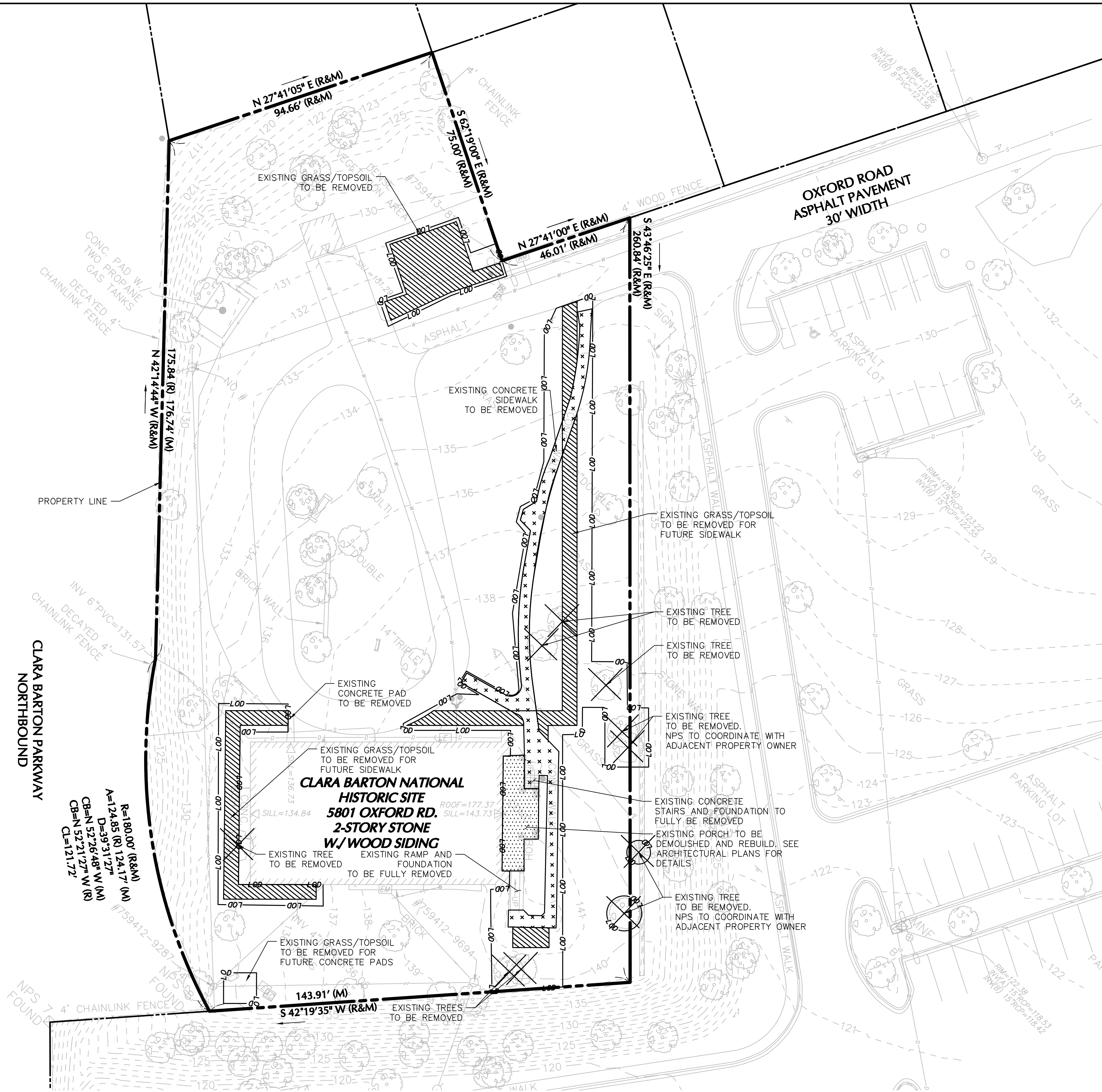

DEMOLITION PLAN LEGEND

	PROPERTY LINE
	LIMIT OF DISTURBANCE
	CONCRETE TO BE REMOVED
	GRASS/TOPSOIL TO BE REMOVED
	BUILDING REPAIR (PORCH)
	TREE TO BE REMOVED

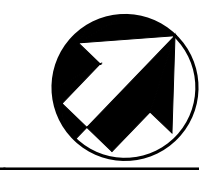

1 DEMOLITION PLAN
SCALE (A)

	DESIGNED: J. CANCHAN	SUB SHEET NO. C-1.0	TITLE OF SHEET DEMOLITION PLAN ALTERNATIVE 2 CLARA BARTON NATIONAL HISTORIC SITE CLBA	DRAWING NO. 895 179603 PMIS/PKG NO. 312325 SHEET OF
	TECH. REVIEW: J. OSORIO			
	DATE: 07/13/2023			

Filename: c:\bns\langar-pw-01\0227203\270128401-0501-CS-01-0106.dwg Date: 7/12/2023 Time: 13:41 User: jcanchan Layout: C3 SITE PLAN

1 SITE PLAN
SCALE (A)

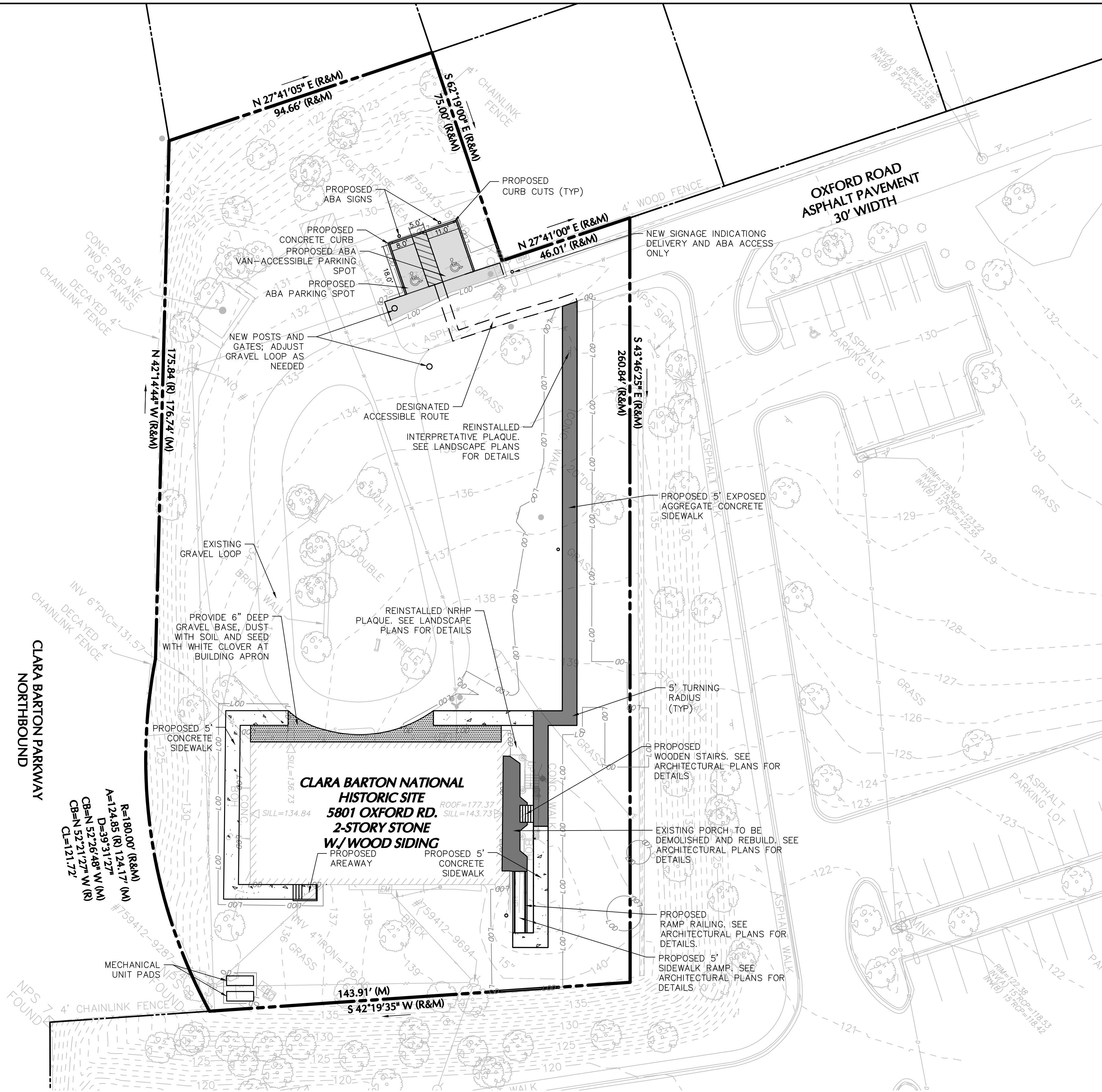

SITE PLAN LEGEND

- PROPERTY LINE
- PROPOSED CONCRETE SIDEWALK
- PROPOSED EXPOSED AGGREGATE CONCRETE SIDEWALK

LIMIT OF DISTURBANCE NOTE

A TOTAL OF 4,995 SQUARE FEET ARE ANTICIPATED TO BE DISTURBED AS PART OF THESE PLANS. IN NO CASE SHALL THE LIMITS OF DISTURBANCE EXCEED 5,000 SQUARE FEET.

LIMITS OF DISTURBANCE SHOWN IN ALL CIVIL PLANS DO NOT INCLUDE UNDERGROUND UTILITY INSTALLATIONS. THE LIMITS OF DISTURBANCE WILL BE REVISED ONCE NPS SELECTS THE PREFERRED ALTERNATIVE.

	EXEMPT	NON-EXEMPT
NEW SITE WORK		4,995 SF (0.115 AC)
CONCRETE TO BE REMOVED AND REPLACED WITH GRASS	1,500 SF (0.034 AC)	
PORCH REPAIRS	1,250 SF (0.029 AC)	
UNDERGROUND UTILITY LINE INSTALLATION (NO GRADING REQUIRED)	TO BE DETERMINED (ALL UNDERGROUND UTILITY INSTALLATION ARE EXEMPT FROM LOD)	
TOTAL	2,750 SF (0.063 AC)	4,995SF (0.115 AC)

SCALE (A) 20 0 20 40
SCALE OF FEET

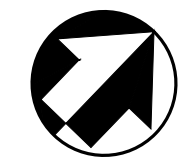

DESIGNED:
J. CANCHAN
CADD
J. CANCHAN
TECH. REVIEW:
J. OSORIO
DATE:
07/13/2023

SUB SHEET NO.
C-3.0

TITLE OF SHEET
SITE PLAN
ALTERNATIVE 2
CLARA BARTON
NATIONAL HISTORIC SITE
CLBA

DRAWING NO.
895
179603
PMIS/PKG NO.
312325
SHEET
OF

Filename: c:\bns\langan-pw-01\0227203\270128401-0501-CS-01-0109.dwg Date: 7/12/2023 Time: 13:41 User: jcanchan Layout: C4 GRADING

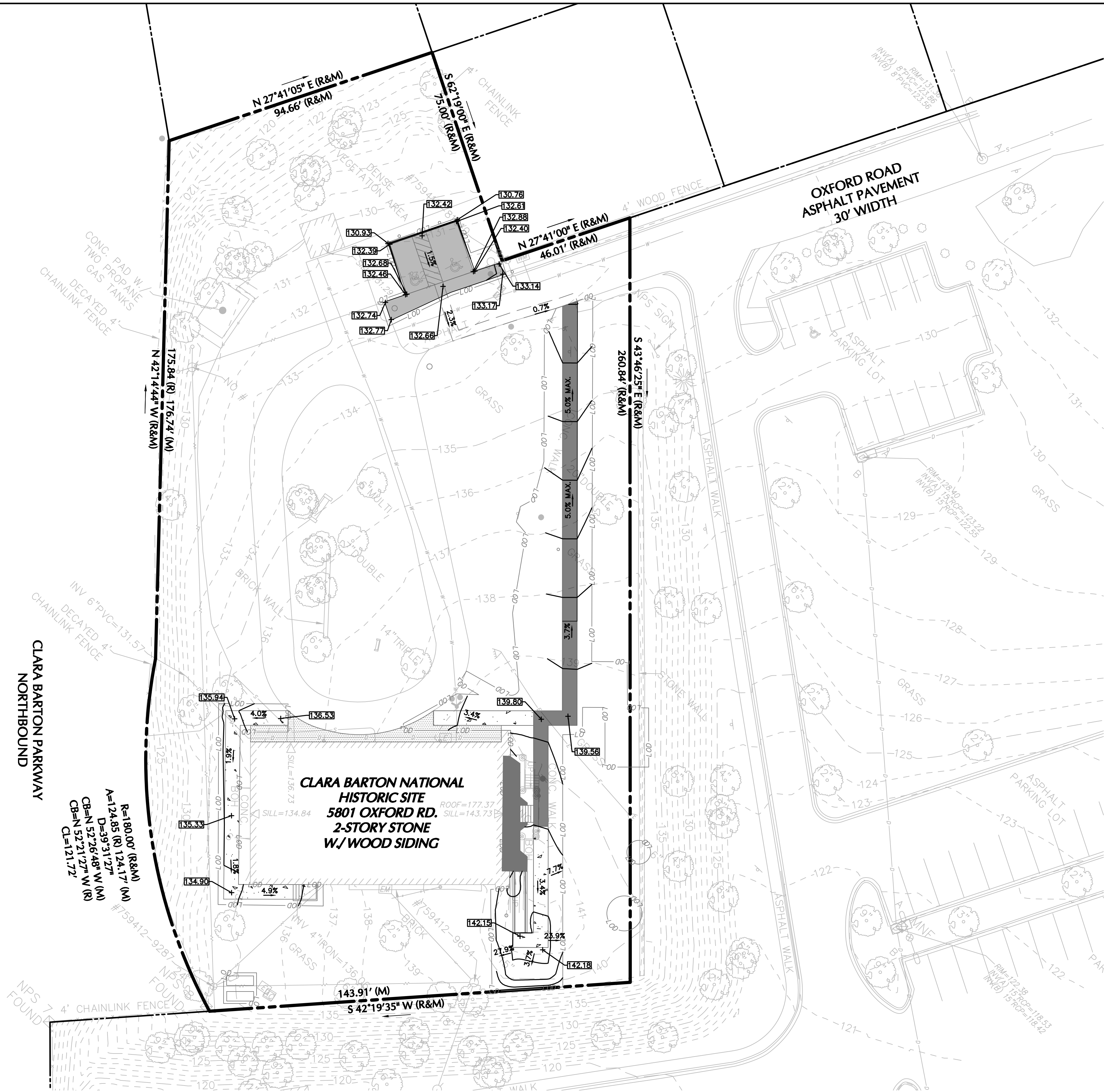

GRADING AND DRAINAGE LEGEND

- PROPERTY LINE
- EXISTING CONTOUR
- EXISTING ELEVATION
- PROPOSED SPOT ELEVATION
- PROPOSED SLOPE

GRADING NOTES:

- SIDEWALK SLOPES NOT TO EXCEED 5%.
- SIDEWALK CROSS-SLOPE NOT TO EXCEED 2%

LIMIT OF DISTURBANCE NOTE

A TOTAL OF 4,995 SQUARE FEET ARE ANTICIPATED TO BE DISTURBED AS PART OF THESE PLANS. IN NO CASE SHALL THE LIMITS OF DISTURBANCE EXCEED 5,000 SQUARE FEET.

LIMITS OF DISTURBANCE SHOWN IN ALL CIVIL PLANS DO NOT INCLUDE UNDERGROUND UTILITY INSTALLATIONS. THE LIMITS OF DISTURBANCE WILL BE REVISED ONCE NPS SELECTS THE PREFERRED ALTERNATIVE.

	EXEMPT	NON-EXEMPT
NEW SITE WORK		4,995 SF (0.115 AC)
CONCRETE TO BE REMOVED AND REPLACED WITH GRASS	1,500 SF (0.034 AC)	
PORCH REPAIRS	1,250 SF (0.029 AC)	
UNDERGROUND UTILITY LINE INSTALLATION (NO GRADING REQUIRED)	TO BE DETERMINED (ALL UNDERGROUND UTILITY INSTALLATION ARE EXEMPT FROM LOD)	
TOTAL	2,750 SF (0.063 AC)	4,995SF (0.115 AC)

SCALE (A) 20 0 20 40
SCALE OF FEET

1 GRADING AND DRAINAGE PLAN
SCALE (A)

DESIGNED:
J. CANCHAN
GAD
J. CANCHAN
TECH. REVIEW:
J. OSORIO
DATE:
07/13/2023

SUB SHEET NO.
C-4.0

TITLE OF SHEET
GRADING AND DRAINAGE
PLAN - ALTERNATIVE 2
CLARA BARTON
NATIONAL HISTORIC SITE
CLBA

DRAWING NO.
895
179603
PMIS/PKG NO.
312325
SHEET
OF

Filenam e: C:\bmsllangan-pw-01\02272031270128401-C3-SITE PLAN-ALT2.dwg Date: 7/18/2023 Time: 14:42 User: jcanchan Layout: C3 SITE PLAN

Filename: C:\msl\langer\pw-01\02272023\0270128401-C4-GRAD-DRA\PLAN\ALT2.dwg Date: 7/18/2023 Time: 14:45 User: jcanchan Layout: C4 GRADING

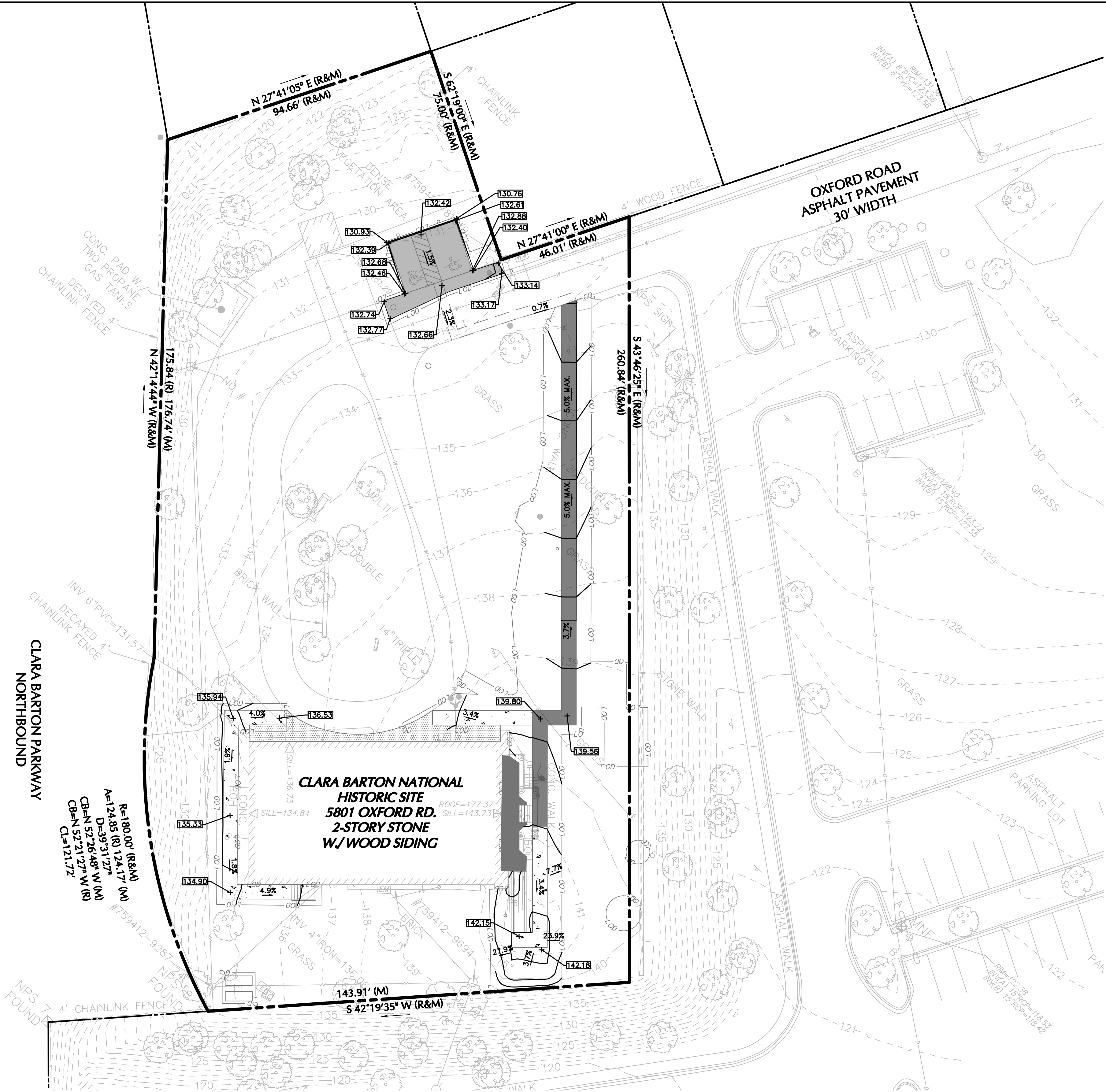

GRADING AND DRAINAGE LEGEND

- PROPERTY LINE
- EXISTING CONTOUR
- EXISTING ELEVATION
- PROPOSED SPOT ELEVATION
- PROPOSED SLOPE

GRADING NOTES:

- SIDEWALK SLOPES NOT TO EXCEED 5%.
- SIDEWALK CROSS-SLOPE NOT TO EXCEED 2%

LIMIT OF DISTURBANCE NOTE

A TOTAL OF 4,995 SQUARE FEET ARE ANTICIPATED TO BE DISTURBED AS PART OF THESE PLANS. IN NO CASE SHALL THE LIMITS OF DISTURBANCE EXCEED 5,000 SQUARE FEET.

LIMITS OF DISTURBANCE SHOWN IN ALL CIVIL PLANS DO NOT INCLUDE UNDERGROUND UTILITY INSTALLATIONS. THE LIMITS OF DISTURBANCE WILL BE REVISED ONCE NPS SELECTS THE PREFERRED ALTERNATIVE.

	EXEMPT	NON-EXEMPT
NEW SITE WORK		4,995 SF (0.115 AC)
CONCRETE TO BE REMOVED AND REPLACED WITH GRASS	1,500 SF (0.034 AC)	
PORCH REPAIRS	1,250 SF (0.029 AC)	
UNDERGROUND UTILITY LINE INSTALLATION (NO GRADING REQUIRED)	TO BE DETERMINED (ALL UNDERGROUND UTILITY INSTALLATION ARE EXEMPT FROM LOD)	
TOTAL	2,750 SF (0.063 AC)	4,995SF (0.115 AC)

SCALE (A) 20 0 20 40
SCALE OF FEET

DESIGNED:
J. CANCHAN
J. CANCHAN
TECH. REVIEW:
J. OSORIO
DATE:
07/13/2023

SUB SHEET NO.
C-4.0

TITLE OF SHEET
GRADING AND DRAINAGE
PLAN - ALTERNATIVE 3
CLARA BARTON
NATIONAL HISTORIC SITE
CLBA

DRAWING NO.
895
179603
PMS/PKG NO.
312325
SHEET
OF

1 GRADING AND DRAINAGE PLAN
SCALE (A)

Filename: I:\VT\HL Projects\NPS Clara Barton NHS 2022\CB Drawings\CB SD\Alt\CLBA Landscape Plan Alt 1 HL 12July2023.dwg Date: 7/12/2023 Time: 15:46 User: devr Layout: C3 SITE PLAN

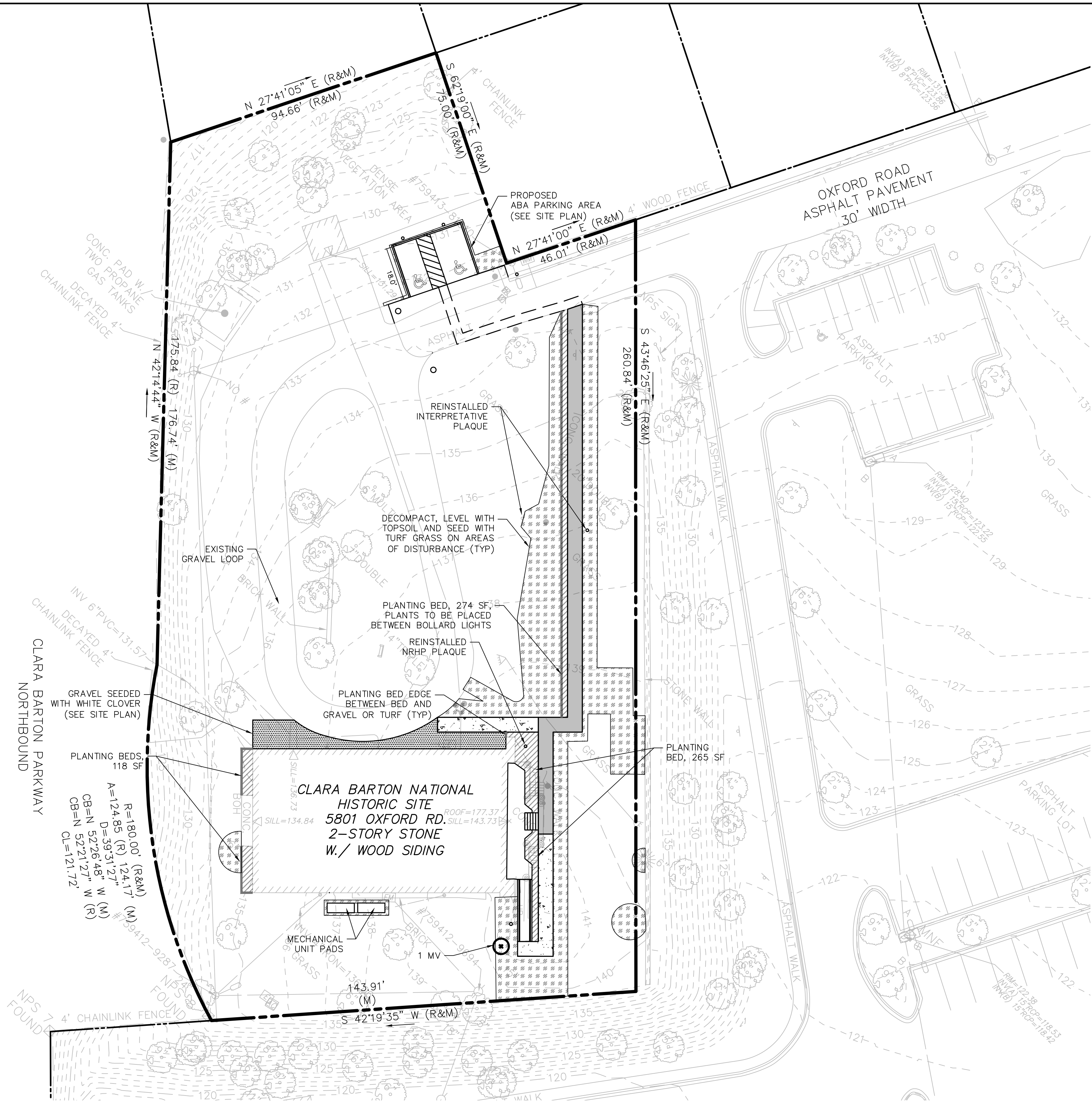

LANDSCAPE PLAN LEGEND

- PROPERTY LINE
- DARK EXPOSED AGGREGATE CONCRETE WALK
- LIGHT EXPOSED AGGREGATE CONCRETE WALK
- PLANTING BED EDGE
- PLANTING BED
- SEEDED TURF GRASS
- PROPOSED TREE/SHRUB

NOTES

- RESEED ALL AREAS DISTURBED BY INSTALLATION OF UTILITIES AND BY CONSTRUCTION.
- PLANTING BEDS TO BE PLANTED WITH ROSES AND PERENNIALS, SPECIES TO BE DETERMINED AND BASED ON THE CULTURAL LANDSCAPE REPORT.

PLANT LIST

CODE	SCIENTIFIC NAME	COMMON NAME	QTY	SIZE	NOTES
MV	MAGNOLIA VIRGINIANA	SWEETBAY MAGNOLIA	1	2" - 2 1/2"	B&B, FULL/SPECIMEN

1 LANDSCAPE PLAN
SCALE (A)

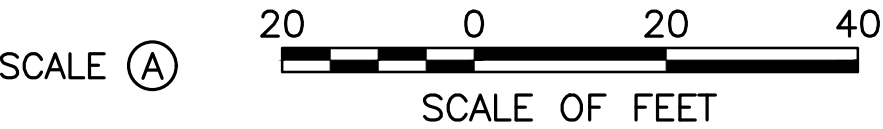

DESIGNED: G. DE VRIES GAD TECH. REVIEW: P. VITERETTO DATE: 07/13/2023	SUB SHEET NO. L-1.0	TITLE OF SHEET LANDSCAPE PLAN ALTERNATIVE 1 CLARA BARTON NATIONAL HISTORIC SITE CLBA	DRAWING NO. 895 179603 PMIS/PKG NO. 312325 SHEET OF

Filename: I:\VT\HL Projects\NPS Clara Barton NHS 2022\CB Drawings\CB SD\Alt\CLBA Landscape Plan Alt 2 HL 12July2023.dwg Date: 7/12/2023 Time: 15:58 User: devri Layout: L1 LANDSCAPE

1 SITE PLAN
SCALE (A)

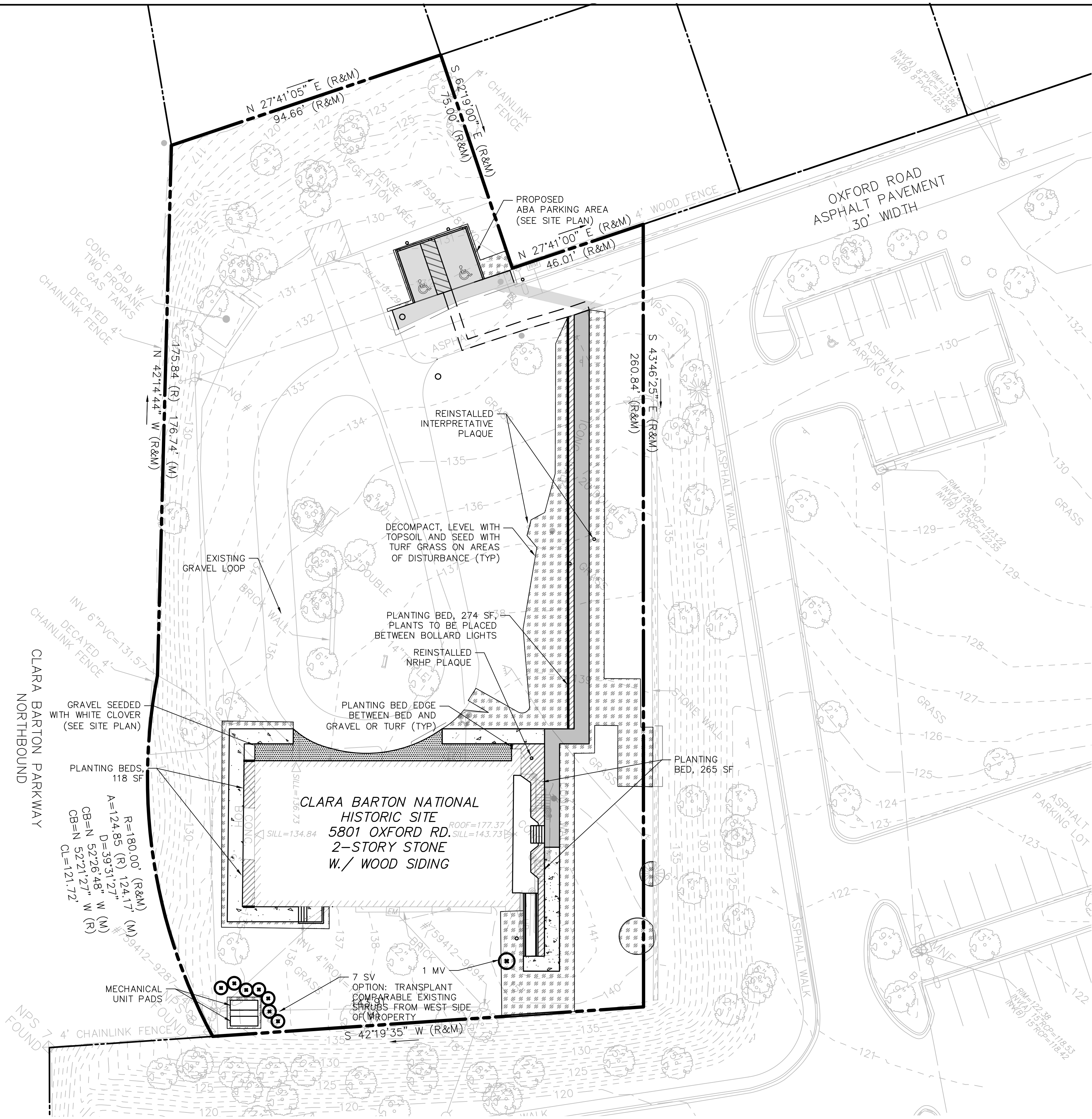

LANDSCAPE PLAN LEGEND

- PROPERTY LINE
- DARK EXPOSED AGGREGATE CONCRETE WALK
- LIGHT EXPOSED AGGREGATE CONCRETE WALK
- PLANTING BED EDGE
- PLANTING BED
- SEEDED TURF GRASS
- PROPOSED TREE/SHRUB

NOTES

- RESEED ALL AREAS DISTURBED BY INSTALLATION OF UTILITIES AND BY CONSTRUCTION.
- PLANTING BEDS TO BE PLANTED WITH ROSES AND PERENNIALS, SPECIES TO BE DETERMINED AND BASED ON THE CULTURAL LANDSCAPE REPORT.

PLANT LIST

CODE	SCIENTIFIC NAME	COMMON NAME	QTY	SIZE	NOTES
MV	MAGNOLIA VIRGINIANA	SWEETBAY MAGNOLIA	1	2" - 2 1/2"	B&B,FULL/SPECIMEN
SV	SYRINGA VULGARIS	COMMON LILAC	7	60" HT	B&B,FULL/SPECIMEN

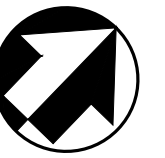

DESIGNED: G. DE VRIES GADG G. DE VRIES TECH. REVIEW: P. VITERETTO DATE: 07/13/2023	SUB SHEET NO. L-1.0	TITLE OF SHEET LANDSCAPE PLAN ALTERNATIVE 2 CLARA BARTON NATIONAL HISTORIC SITE CLBA	DRAWING NO. 895 179603 PMIS/PKG NO. 312325 SHEET OF
---	----------------------------	---	---

Filename: I:\VT_HL Projects\NPS Clara Barton NHS 2022\CB Drawings\CB SD Alt\CLBA Landscape Plns July 2020\CLBA - Landscape Plan Alt 23 HL 16July2023.dwg Date: 7/18/2023 Time: 14:46 User: devr Layout: L1 LANDSCAPE

1 SITE PLAN
SCALE (A)

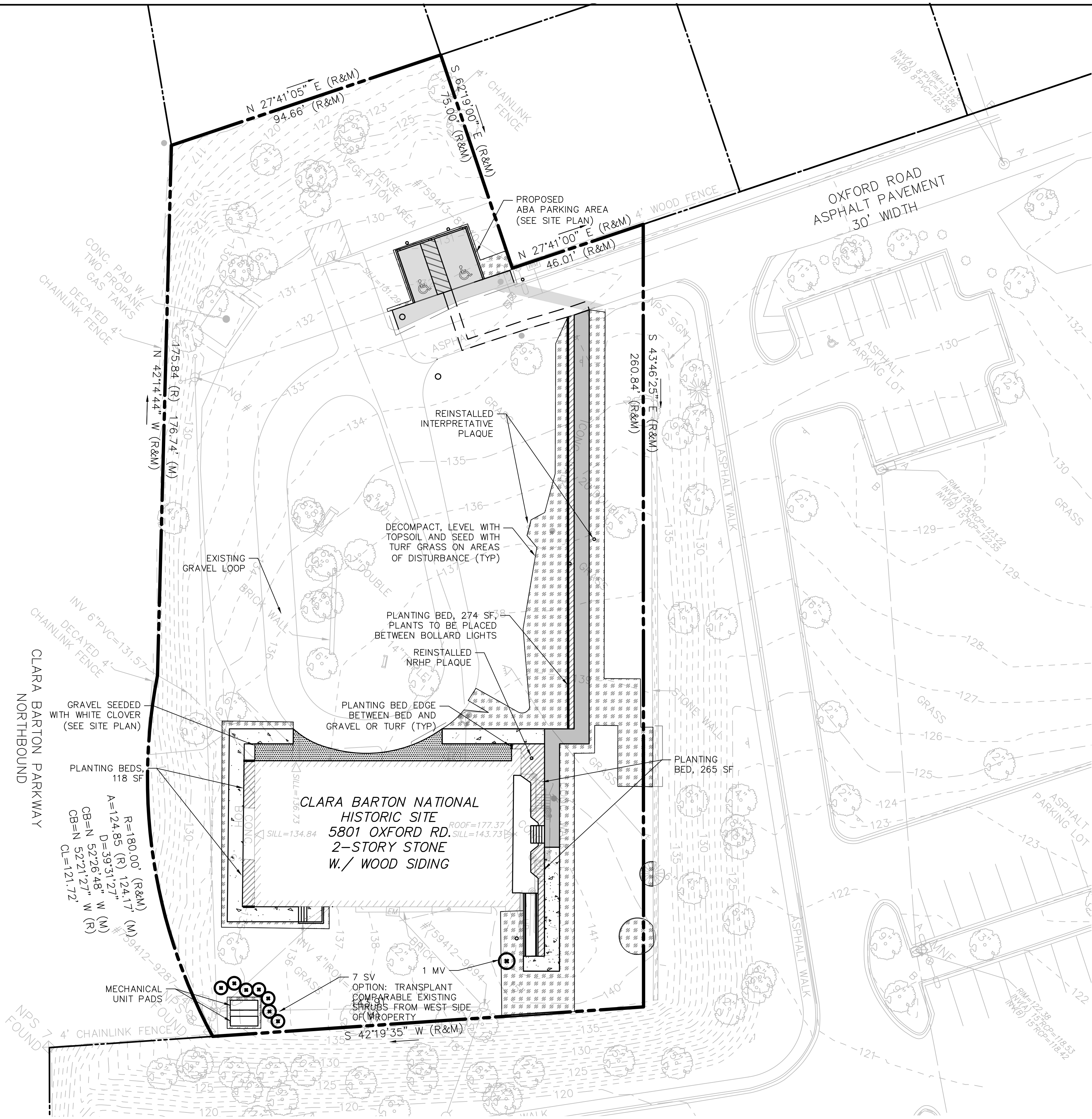

LANDSCAPE PLAN LEGEND

- PROPERTY LINE
- DARK EXPOSED AGGREGATE CONCRETE WALK
- LIGHT EXPOSED AGGREGATE CONCRETE WALK
- PLANTING BED EDGE
- PLANTING BED
- SEEDED TURF GRASS
- PROPOSED TREE/SHRUB

NOTES

- RESEED ALL AREAS DISTURBED BY INSTALLATION OF UTILITIES AND BY CONSTRUCTION.
- PLANTING BEDS TO BE PLANTED WITH ROSES AND PERENNIALS, SPECIES TO BE DETERMINED AND BASED ON THE CULTURAL LANDSCAPE REPORT.

PLANT LIST

CODE	SCIENTIFIC NAME	COMMON NAME	QTY	SIZE	NOTES
MV	MAGNOLIA VIRGINIANA	SWEETBAY MAGNOLIA	1	2" - 2 1/2"	B&B, FULL/SPECIMEN
SV	SYRINGA VULGARIS	COMMON LILAC	7	60" HT	B&B, FULL/SPECIMEN

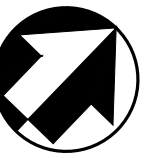

DESIGNED: G. DE VRIES G. DE VRIES TECH. REVIEW: P. VITERETTO DATE: 07/13/2023	SUB SHEET NO. L-1.0	TITLE OF SHEET LANDSCAPE PLAN ALTERNATIVE 3 CLARA BARTON NATIONAL HISTORIC SITE CLBA	DRAWING NO. 895 179603 PMIS/PKG NO. 312325 SHEET OF
---	----------------------------	---	---

Autodesk Docs\\Clara Barton National Historic Site\\2023.4 Clara Barton House_ RV\\T23.rvt

7/12/2023 5:58:56 PM

1 ALT 1 BASEMENT PLAN
A-1.0 SCALE (A)

4 0 4 8 12
SCALE (A) SCALE OF FEET

DESIGNED:
KF
SS
TECH. REVIEW:
MS
DATE:
6/23/2023

SUB SHEET NO.
A-1.0

TITLE OF SHEET
(ALT 1) BASEMENT PLAN
REHABILITATE CLARA BARTON
NATIONAL HISTORIC SITE

DRAWING NO.
895
179603
PMIS/PKG NO.
312325
SHEET
OF X

FLOOR PLAN LEGEND

- NEW WALL
- EXISTING WALL TO REMAIN
- PARTITION TYPE
- DOOR TYPE & TAG
- EXISTING DOOR & TAG
- NEW FLOOR INFILL

GENERAL FLOOR PLAN NOTES

- ALL DIMENSIONS TO FINISHED FACE OF CONSTRUCTION, UNLESS OTHERWISE NOTED.
- CONTRACTOR TO VERIFY ALL CONDITIONS AND DIMENSIONS IN THE FIELD. REPORT ALL DISCREPANCIES IN THESE DRAWINGS AND RELATED SPECIFICATIONS TO ARCHITECT FOR RESOLUTION PRIOR TO START OF CONSTRUCTION. FAILURE TO VERIFY ALL CONDITIONS AFFECTING THE WORK AND FAILURE TO REPORT DISCREPANCIES WILL NOT RELIEVE THE CONTRACTOR OF COMPLETE COORDINATION OF ALL ASPECTS OF THE WORK.
- ALL MATERIAL TO REMAIN IS TO BE PROTECTED DURING CONSTRUCTION. CONTRACTOR IS RESPONSIBLE FOR REPAIRING ANY DAMAGE.
- REFER TO SPECIFICATIONS AND ALL TRADE DRAWINGS FOR ADD'L INFORMATION.
- CONTRACTOR IS RESPONSIBLE FOR ALL TEMPORARY SUPPORT AND SHORING.
- REFINISH EXISTING WOOD FLOORS. PATCH WHERE REQUIRED.
- CLEAN EXISTING TRANSPARENT FINISHED WOODWORK.
- REPAINT ALL WALLS AND PAINTED WOOD TRIM TO MATCH HISTORIC PAINT COLORS. SEE CONSERVATION ASSESSMENT.

FLOOR PLAN NOTES

P1	REPOINT MASONRY FOUNDATION AND LIMEWASH
P2	REPOINT MASONRY FOUNDATION
P3	NEW PAINTED STEEL COLUMN. SEE STRUCUTRAL DRAWING XX FOR MORE INFORMATION.



RAWING NO.
895
79603

IS/PKG NO.
312325

SHEET
OF **X**

Autodesk Docs://Clara Barton National Historic Site/2023.4 Clara Barton House_ RV/T23.rvt

7/12/2023 5:59:00 PM

1
A-1.2

ALT 1 SECOND FLOOR PLAN

SCALE (A)

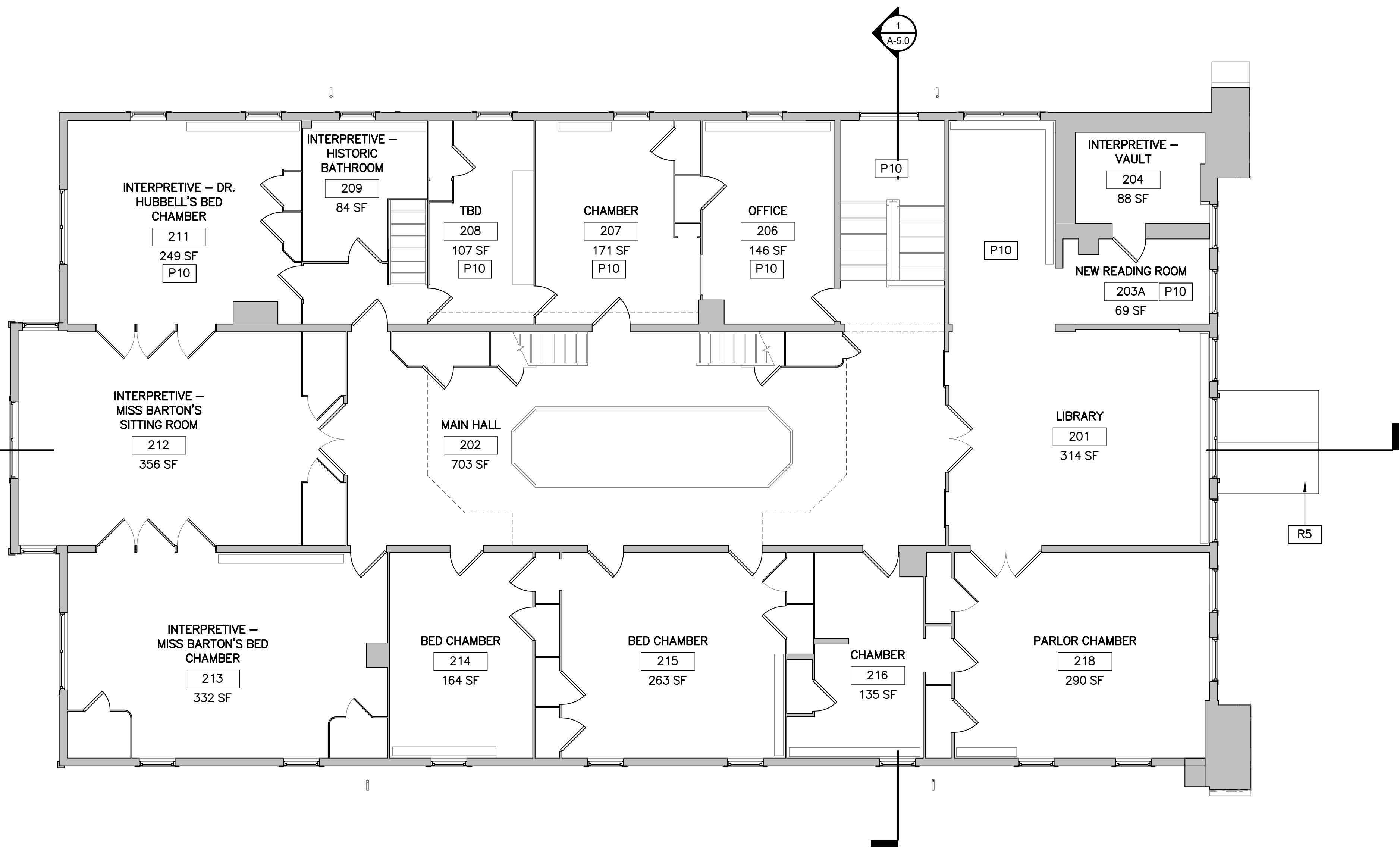

FLOOR PLAN LEGEND

	NEW WALL
	EXISTING WALL TO REMAIN
	PARTITION TYPE
	DOOR TYPE & TAG
	EXISTING DOOR & TAG
	NEW FLOOR INFILL

GENERAL FLOOR PLAN NOTES

1. ALL DIMENSIONS TO FINISHED FACE OF CONSTRUCTION, UNLESS OTHERWISE NOTED.
2. CONTRACTOR TO VERIFY ALL CONDITIONS AND DIMENSIONS IN THE FIELD. REPORT ALL DISCREPANCIES IN THESE DRAWINGS AND RELATED SPECIFICATIONS TO ARCHITECT FOR RESOLUTION PRIOR TO START OF CONSTRUCTION. FAILURE TO VERIFY ALL CONDITIONS AFFECTING THE WORK AND FAILURE TO REPORT DISCREPANCIES WILL NOT RELIEVE THE CONTRACTOR OF COMPLETE COORDINATION OF ALL ASPECTS OF THE WORK.
3. ALL MATERIAL TO REMAIN IS TO BE PROTECTED DURING CONSTRUCTION. CONTRACTOR IS RESPONSIBLE FOR REPAIRING ANY DAMAGE.
4. REFER TO SPECIFICATIONS AND ALL TRADE DRAWINGS FOR ADD'L INFORMATION.
5. CONTRACTOR IS RESPONSIBLE FOR ALL TEMPORARY SUPPORT AND SHORING.
6. REFINISH EXISTING WOOD FLOORS. PATCH WHERE REQUIRED.
7. CLEAN EXISTING TRANSPARENT FINISHED WOODWORK.
8. REPAINT ALL WALLS AND PAINTED WOOD TRIM TO MATCH HISTORIC PAINT COLORS. SEE CONSERVATION ASSESSMENT.

FLOOR PLAN NOTES

P10	REPAIR EXIST PLASTER WALLS. SEE CONSERVATION ASSESSMENT-PLASTER SURVEY.
R5	NEW WOOD SHINGLE ROOF

DESIGNED: KF 	SUB SHEET NO. A-1.2	TITLE OF SHEET (ALT 1) SECOND FLOOR PLAN	DRAWING NO. 895 179603
TECH. REVIEW: MS		REHABILITATE CLARA BARTON NATIONAL HISTORIC SITE	PMIS/PKG NO. 312325
DATE: 6/23/2023			SHEET OF X

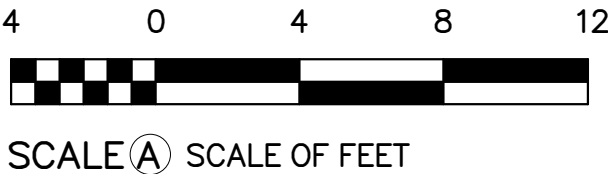

Autodesk Docs://Clara Barton National Historic Site/2203.4 Clara Barton House_ RV/T23.rvt

7/12/2023 5:59:01 PM

1 ALT 1 THIRD FLOOR PLAN
A-1.3 SCALE (A)

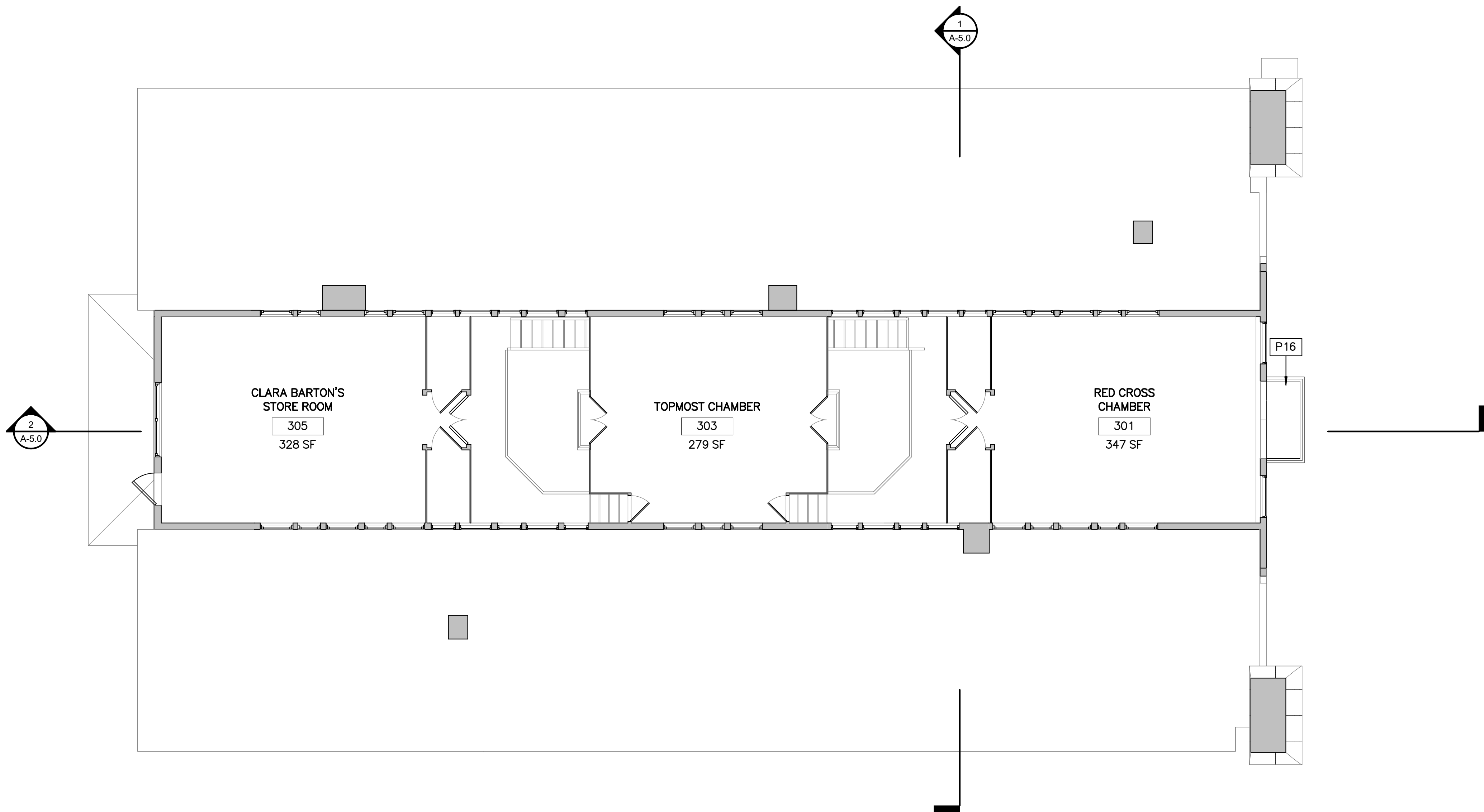

FLOOR PLAN LEGEND

- NEW WALL
- EXISTING WALL TO REMAIN
- PARTITION TYPE
- DOOR TYPE & TAG
- EXISTING DOOR & TAG
- NEW FLOOR INFILL

GENERAL FLOOR PLAN NOTES

- ALL DIMENSIONS TO FINISHED FACE OF CONSTRUCTION, UNLESS OTHERWISE NOTED.
- CONTRACTOR TO VERIFY ALL CONDITIONS AND DIMENSIONS IN THE FIELD. REPORT ALL DISCREPANCIES IN THESE DRAWINGS AND RELATED SPECIFICATIONS TO ARCHITECT FOR RESOLUTION PRIOR TO START OF CONSTRUCTION. FAILURE TO VERIFY ALL CONDITIONS AFFECTING THE WORK AND FAILURE TO REPORT DISCREPANCIES WILL NOT RELIEVE THE CONTRACTOR OF COMPLETE COORDINATION OF ALL ASPECTS OF THE WORK.
- ALL MATERIAL TO REMAIN IS TO BE PROTECTED DURING CONSTRUCTION. CONTRACTOR IS RESPONSIBLE FOR REPAIRING ANY DAMAGE.
- REFER TO SPECIFICATIONS AND ALL TRADE DRAWINGS FOR ADD'L INFORMATION.
- CONTRACTOR IS RESPONSIBLE FOR ALL TEMPORARY SUPPORT AND SHORING.
- REFINISH EXISTING WOOD FLOORS. PATCH WHERE REQUIRED.
- CLEAN EXISTING TRANSPARENT FINISHED WOODWORK.
- REPAINT ALL WALLS AND PAINTED WOOD TRIM TO MATCH HISTORIC PAINT COLORS. SEE CONSERVATION ASSESSMENT.

FLOOR PLAN NOTES

P16	NEW BALCONY SHEET METAL COVERED DECK AND FRAMING WITH NEW WOOD RAILINGS TO MATCH HISTORIC.
-----	--

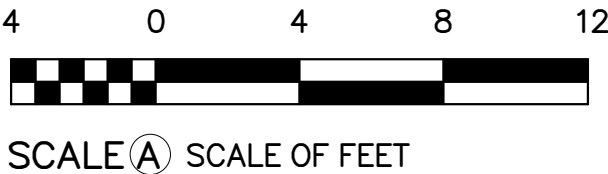

DESIGNED: KF SS TECH. REVIEW: MS DATE: 6/23/2023	SUB SHEET NO. A-1.3	TITLE OF SHEET (ALT 1) THIRD FLOOR PLAN REHABILITATE CLARA BARTON NATIONAL HISTORIC SITE	DRAWING NO. 895 179603 PMIS/PKG NO. 312325 SHEET OF X
--	----------------------------	---	---

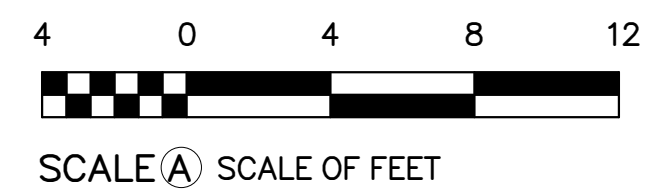

DESIGNED:	SUB SHEET NO.	TITLE OF SHEET	DRAWING NO.
KF	A-1.4	(ALT 1) ROOF PLAN	895
CADD			179603
SS			PMIS/PKG NO.
TECH. REVIEW:			312325
MS		REHABILITATE CLARA BARTON NATIONAL HISTORIC SITE	SHEET
DATE:			OF X
6/23/2023			

Autodesk Docs\\Clara Barton National Historic Site\\2023.4 Clara Barton House_ RV723.rvt

7/12/2023 5:59:04 PM

1 ALT 2 BASEMENT PLAN
A-2.0 SCALE (A)

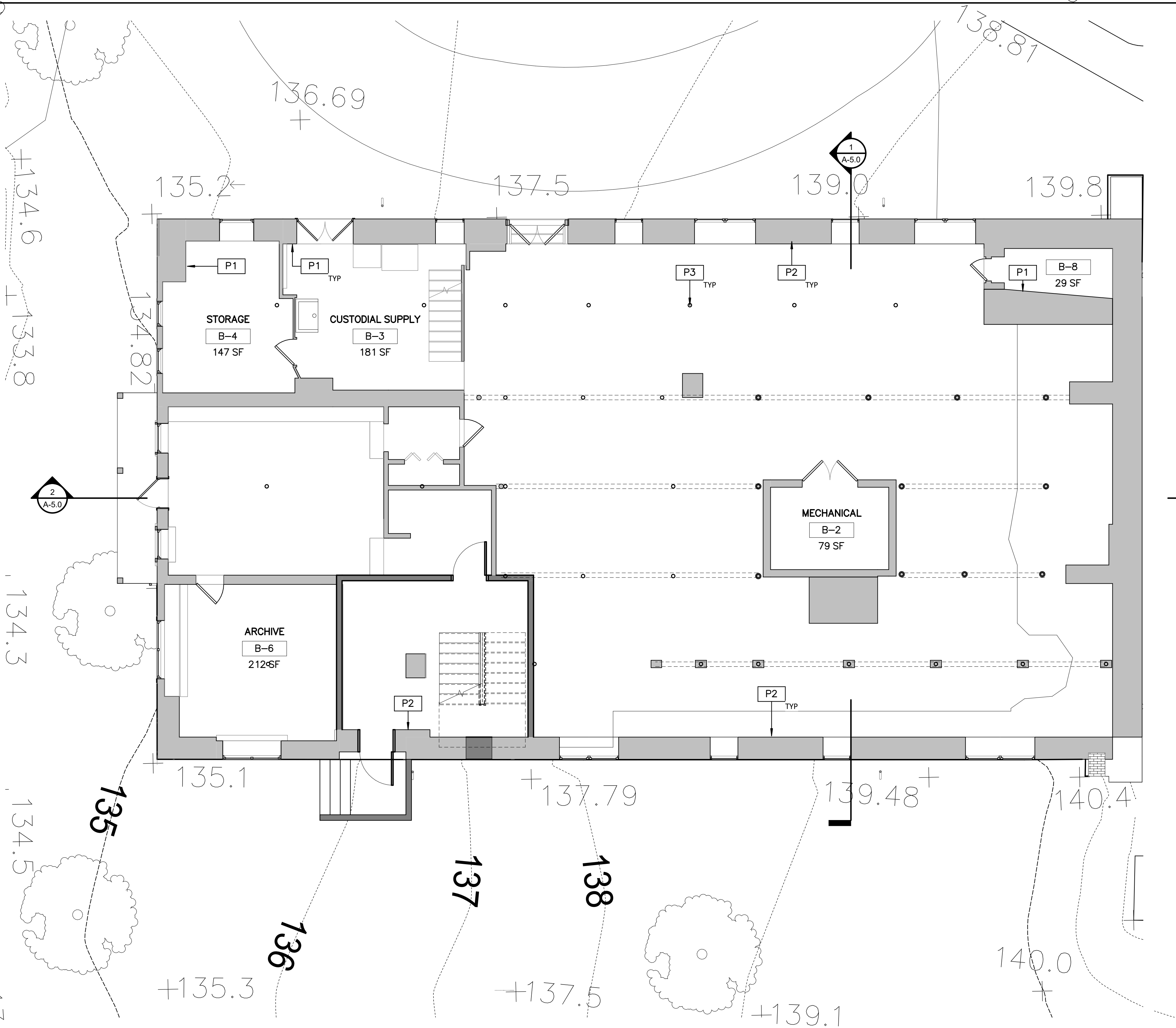

FLOOR PLAN LEGEND

- NEW WALL
- EXISTING WALL TO REMAIN
- PARTITION TYPE
- DOOR TYPE & TAG
- EXISTING DOOR & TAG
- NEW FLOOR INFILL

GENERAL FLOOR PLAN NOTES

- ALL DIMENSIONS TO FINISHED FACE OF CONSTRUCTION, UNLESS OTHERWISE NOTED.
- CONTRACTOR TO VERIFY ALL CONDITIONS AND DIMENSIONS IN THE FIELD. REPORT ALL DISCREPANCIES IN THESE DRAWINGS AND RELATED SPECIFICATIONS TO ARCHITECT FOR RESOLUTION PRIOR TO START OF CONSTRUCTION. FAILURE TO VERIFY ALL CONDITIONS AFFECTING THE WORK AND FAILURE TO REPORT DISCREPANCIES WILL NOT RELIEVE THE CONTRACTOR OF COMPLETE COORDINATION OF ALL ASPECTS OF THE WORK.
- ALL MATERIAL TO REMAIN IS TO BE PROTECTED DURING CONSTRUCTION. CONTRACTOR IS RESPONSIBLE FOR REPAIRING ANY DAMAGE.
- REFER TO SPECIFICATIONS AND ALL TRADE DRAWINGS FOR ADD'L INFORMATION.
- CONTRACTOR IS RESPONSIBLE FOR ALL TEMPORARY SUPPORT AND SHORING.
- REFINISH EXISTING WOOD FLOORS. PATCH WHERE REQUIRED.
- CLEAN EXISTING TRANSPARENT FINISHED WOODWORK.
- REPAINT ALL WALLS AND PAINTED WOOD TRIM TO MATCH HISTORIC PAINT COLORS. SEE CONSERVATION ASSESSMENT.

FLOOR PLAN NOTES

P1	REPOINT MASONRY FOUNDATION AND LIMEWASH
P2	REPOINT MASONRY FOUNDATION
P3	NEW PAINTED STEEL COLUMN. SEE STRUCUTRAL DRAWING XX FOR MORE INFORMATION.

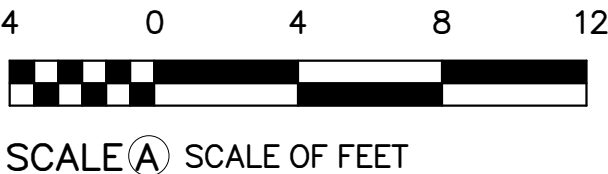

DESIGNED: KF	SUB SHEET NO. A-2.0	TITLE OF SHEET (ALT 2) BASEMENT PLAN	DRAWING NO. 895
SS			179603
TECH. REVIEW: MS			PMIS/PKG NO. 312325
DATE: 6/23/2023		REHABILITATE CLARA BARTON NATIONAL HISTORIC SITE	SHEET OF X

Autodesk Docs\\Clara Barton National Historic Site\\2023.4 Clara Barton House_ RV\\T23.rvt

7/12/2023 5:59:06 PM

1 ALT 2 FIRST FLOOR PLAN
A-2.1 SCALE A

4 0 4 8 12
SCALE A SCALE OF FEET

DESIGNED:
KF
SS
TECH. REVIEW:
MS
DATE:
6/23/2023

SUB SHEET NO.
A-2.1

TITLE OF SHEET
(ALT 2) FIRST FLOOR PLAN
REHABILITATE CLARA BARTON
NATIONAL HISTORIC SITE

DRAWING NO.
895
179603
PMIS/PKG NO.
312325
SHEET
OF X

FLOOR PLAN LEGEND

- NEW WALL
- EXISTING WALL TO REMAIN
- PARTITION TYPE
- DOOR TYPE & TAG
- EXISTING DOOR & TAG
- NEW FLOOR INFILL

GENERAL FLOOR PLAN NOTES

- ALL DIMENSIONS TO FINISHED FACE OF CONSTRUCTION, UNLESS OTHERWISE NOTED.
- CONTRACTOR TO VERIFY ALL CONDITIONS AND DIMENSIONS IN THE FIELD. REPORT ALL DISCREPANCIES IN THESE DRAWINGS AND RELATED SPECIFICATIONS TO ARCHITECT FOR RESOLUTION PRIOR TO START OF CONSTRUCTION. FAILURE TO VERIFY ALL CONDITIONS AFFECTING THE WORK AND FAILURE TO REPORT DISCREPANCIES WILL NOT RELIEVE THE CONTRACTOR OF COMPLETE COORDINATION OF ALL ASPECTS OF THE WORK.
- ALL MATERIAL TO REMAIN IS TO BE PROTECTED DURING CONSTRUCTION. CONTRACTOR IS RESPONSIBLE FOR REPAIRING ANY DAMAGE.
- REFER TO SPECIFICATIONS AND ALL TRADE DRAWINGS FOR ADD'L INFORMATION.
- CONTRACTOR IS RESPONSIBLE FOR ALL TEMPORARY SUPPORT AND SHORING.
- REFINISH EXISTING WOOD FLOORS. PATCH WHERE REQUIRED.
- CLEAN EXISTING TRANSPARENT FINISHED WOODWORK.
- REPAINT ALL WALLS AND PAINTED WOOD TRIM TO MATCH HISTORIC PAINT COLORS. SEE CONSERVATION ASSESSMENT.

FLOOR PLAN NOTES

P5	NEW WOOD PORCH DECK, POSTS, AND STEPS.
P8	NEW TILE FLOOR AND WAINSCOTE.GWB WALLS ABOVE, PAINTED.
P10	REPAIR EXIST PLASTER WALLS. SEE CONSERVATION ASSESSMENT-PLASTER SURVEY.
P11	REPAIR LOOSE BRICKS IN HEARTH.
P19	MODIFY EXISTING DOOR AND FRAME TO ALLOW FOR 32" CLEARANCE BETWEEN SURFACE OF OPEN DOOR AND FRAME STOP. REINSTALL MODIFIED DOOR WITH EXISTING HARDWARE.

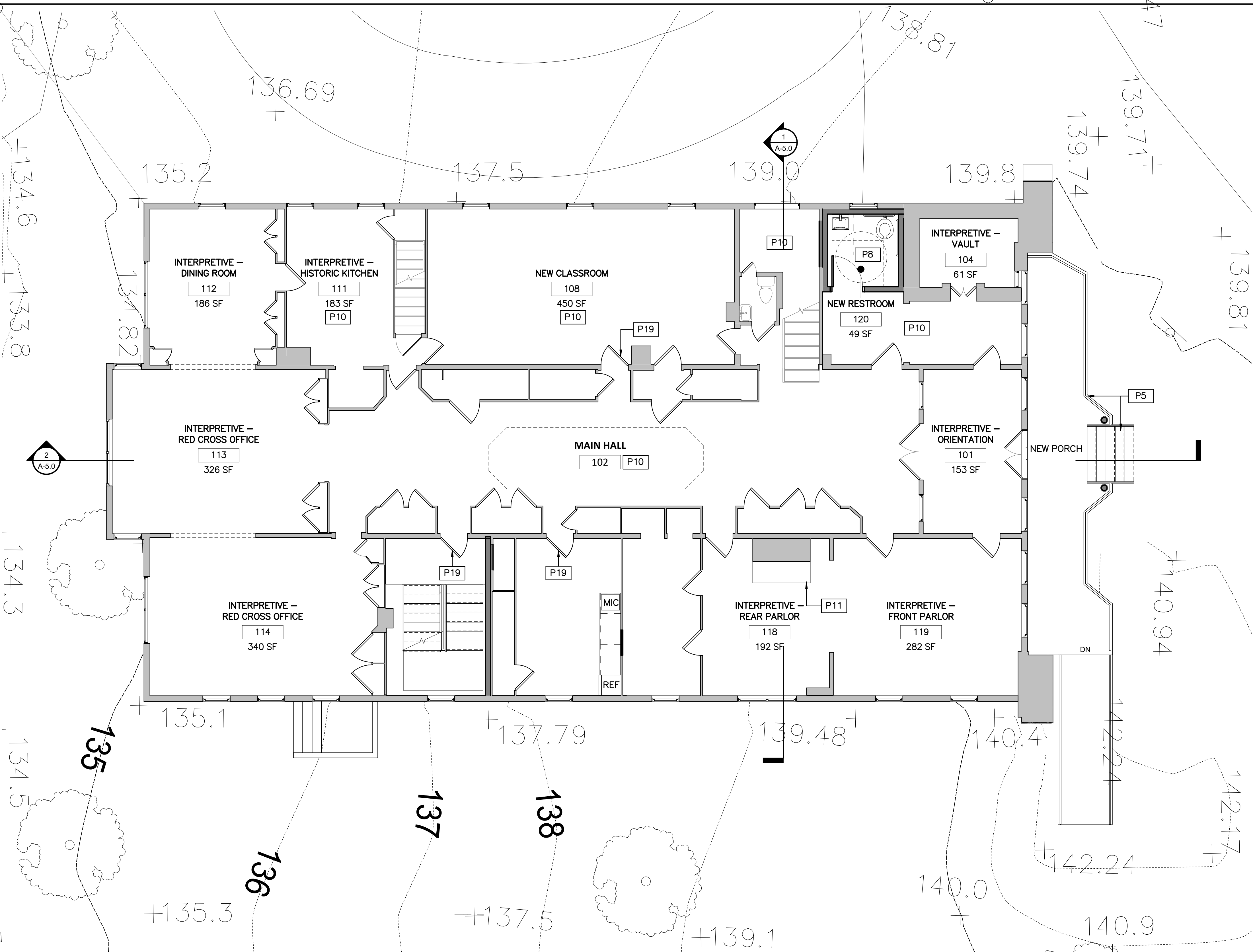

Autodesk Docs://Clara Barton National Historic Site/2023.4 Clara Barton House_ RV/T23.rvt

7/12/2023 5:59:08 PM

1 ALT 2 SECOND FLOOR PLAN
A-2.2 SCALE (A)

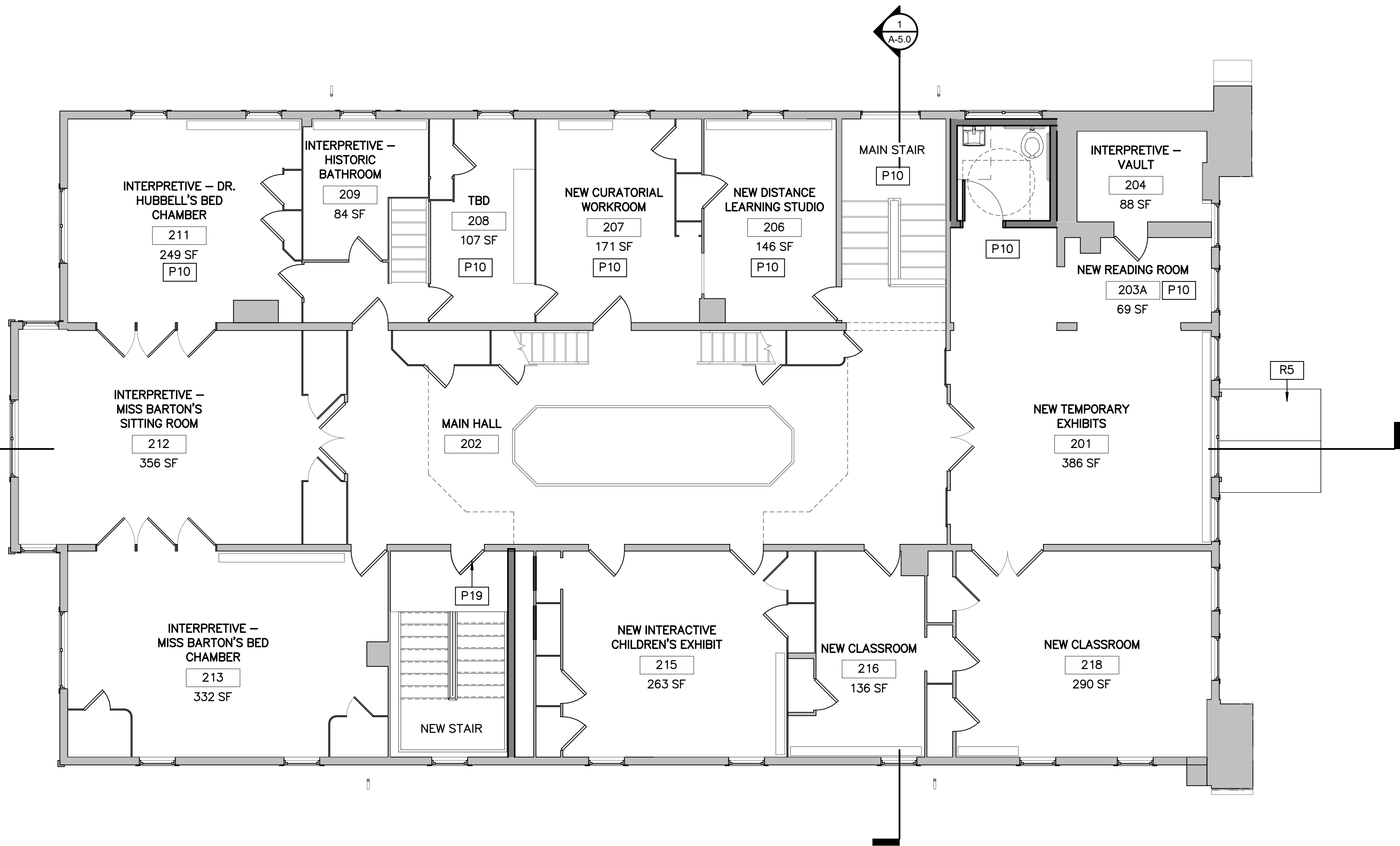

FLOOR PLAN LEGEND

- NEW WALL
- EXISTING WALL TO REMAIN
- PARTITION TYPE
- DOOR TYPE & TAG
- EXISTING DOOR & TAG
- NEW FLOOR INFILL

GENERAL FLOOR PLAN NOTES

- ALL DIMENSIONS TO FINISHED FACE OF CONSTRUCTION, UNLESS OTHERWISE NOTED.
- CONTRACTOR TO VERIFY ALL CONDITIONS AND DIMENSIONS IN THE FIELD. REPORT ALL DISCREPANCIES IN THESE DRAWINGS AND RELATED SPECIFICATIONS TO ARCHITECT FOR RESOLUTION PRIOR TO START OF CONSTRUCTION. FAILURE TO VERIFY ALL CONDITIONS AFFECTING THE WORK AND FAILURE TO REPORT DISCREPANCIES WILL NOT RELIEVE THE CONTRACTOR OF COMPLETE COORDINATION OF ALL ASPECTS OF THE WORK.
- ALL MATERIAL TO REMAIN IS TO BE PROTECTED DURING CONSTRUCTION. CONTRACTOR IS RESPONSIBLE FOR REPAIRING ANY DAMAGE.
- REFER TO SPECIFICATIONS AND ALL TRADE DRAWINGS FOR ADD'L INFORMATION.
- CONTRACTOR IS RESPONSIBLE FOR ALL TEMPORARY SUPPORT AND SHORING.
- REFINISH EXISTING WOOD FLOORS. PATCH WHERE REQUIRED.
- CLEAN EXISTING TRANSPARENT FINISHED WOODWORK.
- REPAINT ALL WALLS AND PAINTED WOOD TRIM TO MATCH HISTORIC PAINT COLORS. SEE CONSERVATION ASSESSMENT.

FLOOR PLAN NOTES

P3	NEW PAINTED STEEL COLUMN. SEE STRUCUTRAL DRAWING XX FOR MORE INFORMATION.
P10	REPAIR EXIST PLASTER WALLS. SEE CONSERVATION ASSESSMENT-PLASTER SURVEY.
P19	MODIFY EXISTING DOOR AND FRAME TO ALLOW FOR 32" CLEARANCE BETWEEN SURFACE OF OPEN DOOR AND FRAME STOP. REINSTALL MODIFIED DOOR WITH EXISTING HARDWARE.
R5	NEW WOOD SHINGLE ROOF

DESIGNED: KF SS TECH. REVIEW: MS DATE: 6/23/2023	SUB SHEET NO. A-2.2	TITLE OF SHEET (ALT 2) SECOND FLOOR PLAN REHABILITATE CLARA BARTON NATIONAL HISTORIC SITE	DRAWING NO. 895 179603 PMIS/PKG NO. 312325 SHEET OF X
--	----------------------------	--	---

4 0 4 8 12
SCALE (A) SCALE OF FEET



Autodesk Docs://Clara Barton National Historic Site/2203.4 Clara Barton House_ RV/T23.rvt

7/12/2023 5:59:09 PM

1 ALT 1 THIRD FLOOR PLAN Copy 1
A-2.3 SCALE (A)

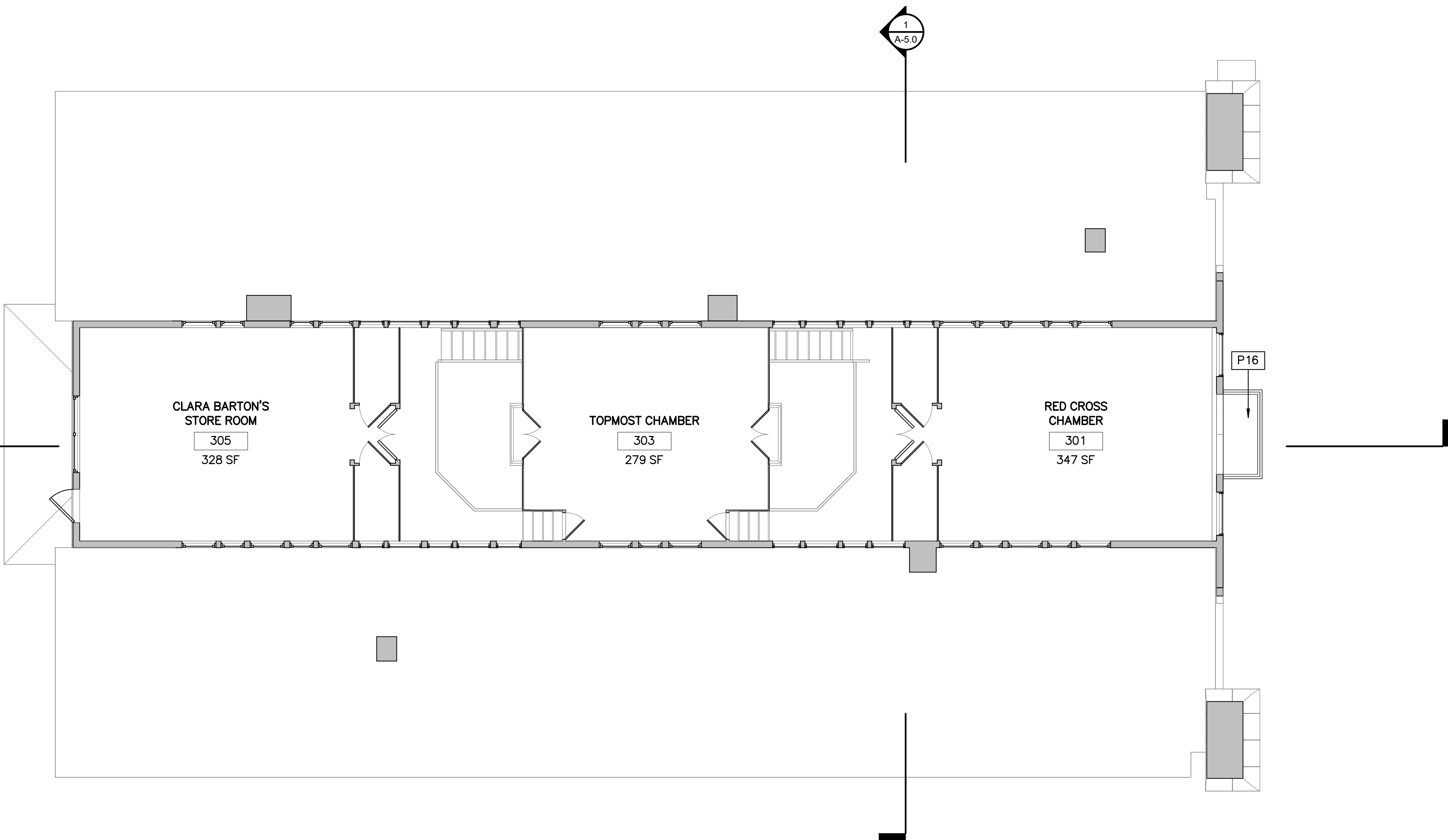

FLOOR PLAN LEGEND

- NEW WALL
- EXISTING WALL TO REMAIN
- PARTITION TYPE
- DOOR TYPE & TAG
- EXISTING DOOR & TAG
- NEW FLOOR INFILL

GENERAL FLOOR PLAN NOTES

- ALL DIMENSIONS TO FINISHED FACE OF CONSTRUCTION, UNLESS OTHERWISE NOTED.
- CONTRACTOR TO VERIFY ALL CONDITIONS AND DIMENSIONS IN THE FIELD. REPORT ALL DISCREPANCIES IN THESE DRAWINGS AND RELATED SPECIFICATIONS TO ARCHITECT FOR RESOLUTION PRIOR TO START OF CONSTRUCTION. FAILURE TO VERIFY ALL CONDITIONS AFFECTING THE WORK AND FAILURE TO REPORT DISCREPANCIES WILL NOT RELIEVE THE CONTRACTOR OF COMPLETE COORDINATION OF ALL ASPECTS OF THE WORK.
- ALL MATERIAL TO REMAIN IS TO BE PROTECTED DURING CONSTRUCTION. CONTRACTOR IS RESPONSIBLE FOR REPAIRING ANY DAMAGE.
- REFER TO SPECIFICATIONS AND ALL TRADE DRAWINGS FOR ADD'L INFORMATION.
- CONTRACTOR IS RESPONSIBLE FOR ALL TEMPORARY SUPPORT AND SHORING.
- REFINISH EXISTING WOOD FLOORS. PATCH WHERE REQUIRED.
- CLEAN EXISTING TRANSPARENT FINISHED WOODWORK.
- REPAINT ALL WALLS AND PAINTED WOOD TRIM TO MATCH HISTORIC PAINT COLORS. SEE CONSERVATION ASSESSMENT.

FLOOR PLAN NOTES

P16	NEW BALCONY SHEET METAL COVERED DECK AND FRAMING WITH NEW WOOD RAILINGS TO MATCH HISTORIC.
-----	--

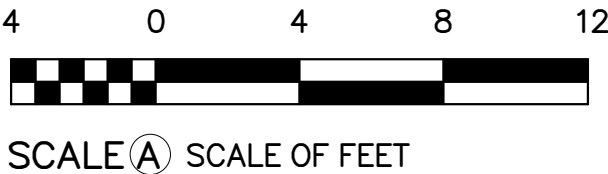

DESIGNED: KF SS TECH. REVIEW: MS DATE: 6/23/2023	SUB SHEET NO. A-2.3	TITLE OF SHEET (ALT 2) THIRD FLOOR PLAN REHABILITATE CLARA BARTON NATIONAL HISTORIC SITE	DRAWING NO. 895 179603 PMIS/PKG NO. 312325 SHEET OF X
--	----------------------------	---	---

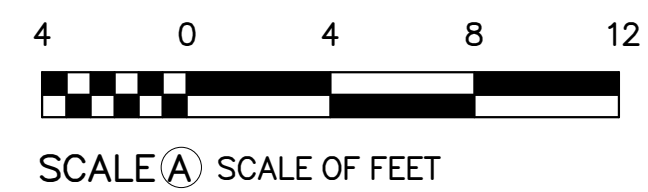

ROOF PLAN KEYNOTES

Autodesk Docs\\Clara Barton National Historic Site\\2023.4 Clara Barton House_ RV723.rvt

7/12/2023 5:59:13 PM

1 ALT 3A BASEMENT PLAN
A-3A.0 SCALE (A)

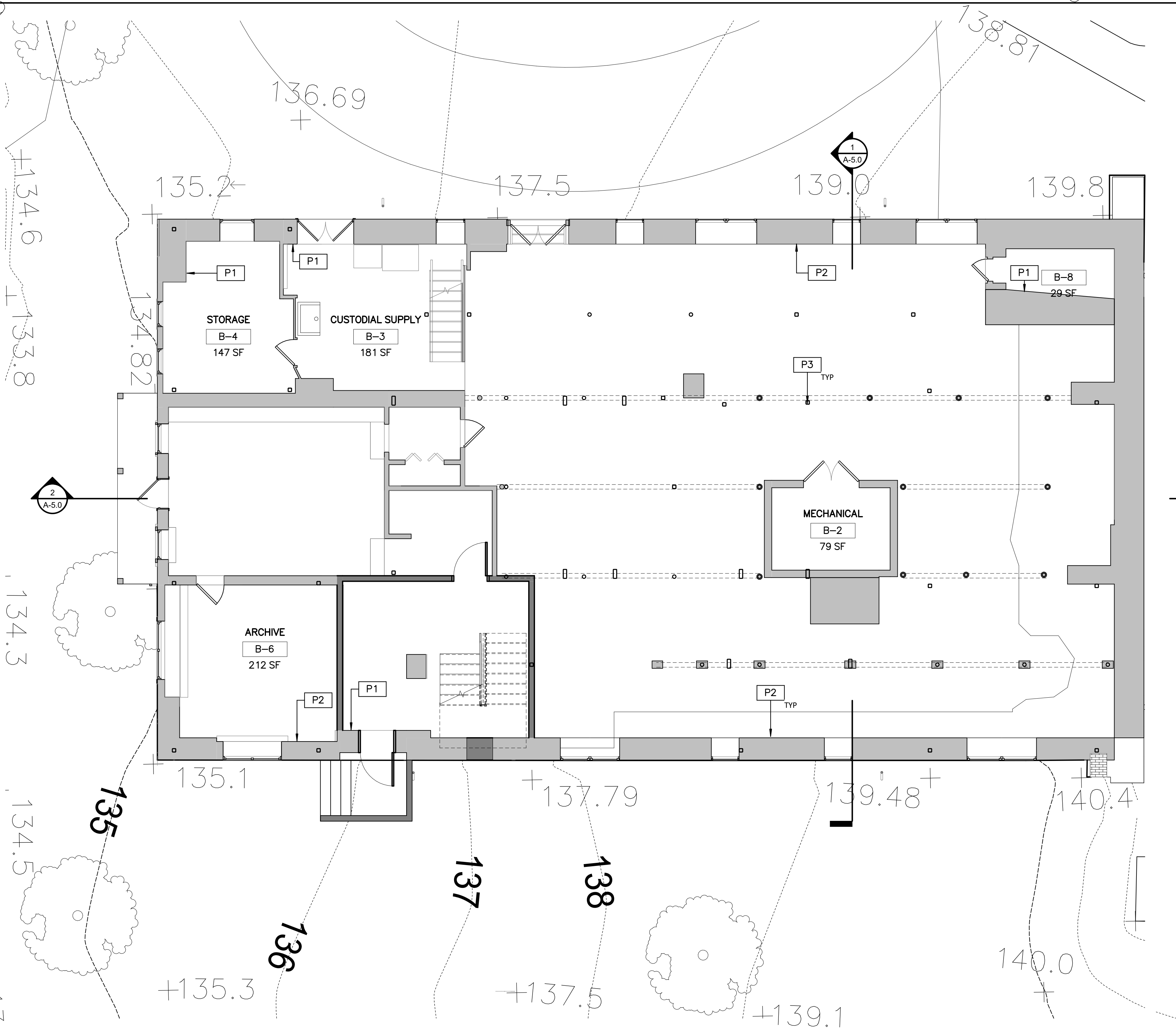

FLOOR PLAN LEGEND

	NEW WALL
	EXISTING WALL TO REMAIN
	PARTITION TYPE
	DOOR TYPE & TAG
	EXISTING DOOR & TAG
	NEW FLOOR INFILL

GENERAL FLOOR PLAN NOTES

- ALL DIMENSIONS TO FINISHED FACE OF CONSTRUCTION, UNLESS OTHERWISE NOTED.
- CONTRACTOR TO VERIFY ALL CONDITIONS AND DIMENSIONS IN THE FIELD. REPORT ALL DISCREPANCIES IN THESE DRAWINGS AND RELATED SPECIFICATIONS TO ARCHITECT FOR RESOLUTION PRIOR TO START OF CONSTRUCTION. FAILURE TO VERIFY ALL CONDITIONS AFFECTING THE WORK AND FAILURE TO REPORT DISCREPANCIES WILL NOT RELIEVE THE CONTRACTOR OF COMPLETE COORDINATION OF ALL ASPECTS OF THE WORK.
- ALL MATERIAL TO REMAIN IS TO BE PROTECTED DURING CONSTRUCTION. CONTRACTOR IS RESPONSIBLE FOR REPAIRING ANY DAMAGE.
- REFER TO SPECIFICATIONS AND ALL TRADE DRAWINGS FOR ADD'L INFORMATION.
- CONTRACTOR IS RESPONSIBLE FOR ALL TEMPORARY SUPPORT AND SHORING.
- REFINISH EXISTING WOOD FLOORS. PATCH WHERE REQUIRED.
- CLEAN EXISTING TRANSPARENT FINISHED WOODWORK.
- REPAINT ALL WALLS AND PAINTED WOOD TRIM TO MATCH HISTORIC PAINT COLORS. SEE CONSERVATION ASSESSMENT.

FLOOR PLAN NOTES

P1	REPOINT MASONRY FOUNDATION AND LIMEWASH
P2	REPOINT MASONRY FOUNDATION
P3	NEW PAINTED STEEL COLUMN. SEE STRUCUTRAL DRAWING XX FOR MORE INFORMATION.

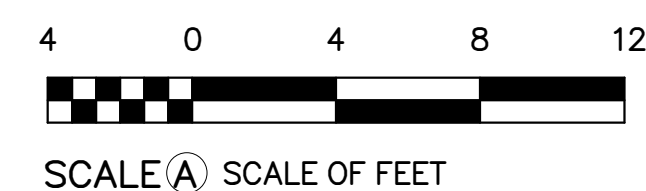

DESIGNED: KF	SUB SHEET NO.	TITLE OF SHEET (ALT 3A) BASEMENT PLAN	DRAWING NO. 895
SS			179603
TECH. REVIEW: MS			PMIS/PKG NO. 312325
DATE: 6/23/2023			SHEET OF X

A-3A.0

REHABILITATE CLARA BARTON
NATIONAL HISTORIC SITE

Autodesk Docs\\Clara Barton National Historic Site\\2023.4 Clara Barton House_ RV723.rvt

7/12/2023 5:59:15 PM

1 ALT 3A FIRST FLOOR PLAN
A-3A.1 SCALE (A)

4 0 4 8 12
SCALE (A) SCALE OF FEET

DESIGNED:
KF
SS
TECH. REVIEW:
MS
DATE:
6/23/2023

SUB SHEET NO.
A-3A.1

TITLE OF SHEET
(ALT 3A) FIRST FLOOR PLAN
REHABILITATE CLARA BARTON
NATIONAL HISTORIC SITE

DRAWING NO.
895
179603
PMIS/PKG NO.
312325
SHEET
OF X

FLOOR PLAN LEGEND

- NEW WALL
- EXISTING WALL TO REMAIN
- PARTITION TYPE
- DOOR TYPE & TAG
- EXISTING DOOR & TAG
- NEW FLOOR INFILL

GENERAL FLOOR PLAN NOTES

- ALL DIMENSIONS TO FINISHED FACE OF CONSTRUCTION, UNLESS OTHERWISE NOTED.
- CONTRACTOR TO VERIFY ALL CONDITIONS AND DIMENSIONS IN THE FIELD. REPORT ALL DISCREPANCIES IN THESE DRAWINGS AND RELATED SPECIFICATIONS TO ARCHITECT FOR RESOLUTION PRIOR TO START OF CONSTRUCTION. FAILURE TO VERIFY ALL CONDITIONS AFFECTING THE WORK AND FAILURE TO REPORT DISCREPANCIES WILL NOT RELIEVE THE CONTRACTOR OF COMPLETE COORDINATION OF ALL ASPECTS OF THE WORK.
- ALL MATERIAL TO REMAIN IS TO BE PROTECTED DURING CONSTRUCTION. CONTRACTOR IS RESPONSIBLE FOR REPAIRING ANY DAMAGE.
- REFER TO SPECIFICATIONS AND ALL TRADE DRAWINGS FOR ADD'L INFORMATION.
- CONTRACTOR IS RESPONSIBLE FOR ALL TEMPORARY SUPPORT AND SHORING.
- REFINISH EXISTING WOOD FLOORS. PATCH WHERE REQUIRED.
- CLEAN EXISTING TRANSPARENT FINISHED WOODWORK.
- REPAINT ALL WALLS AND PAINTED WOOD TRIM TO MATCH HISTORIC PAINT COLORS. SEE CONSERVATION ASSESSMENT.

FLOOR PLAN NOTES

P5	NEW WOOD PORCH DECK, POSTS, AND STEPS.
P8	NEW TILE FLOOR AND WAINSCOTE.GWB WALLS ABOVE, PAINTED.
P10	REPAIR EXIST PLASTER WALLS. SEE CONSERVATION ASSESSMENT-PLASTER SURVEY.
P11	REPAIR LOOSE BRICKS IN HEARTH.
P19	MODIFY EXISTING DOOR AND FRAME TO ALLOW FOR 32" CLEARANCE BETWEEN SURFACE OF OPEN DOOR AND FRAME STOP. REINSTALL MODIFIED DOOR WITH EXISTING HARDWARE.

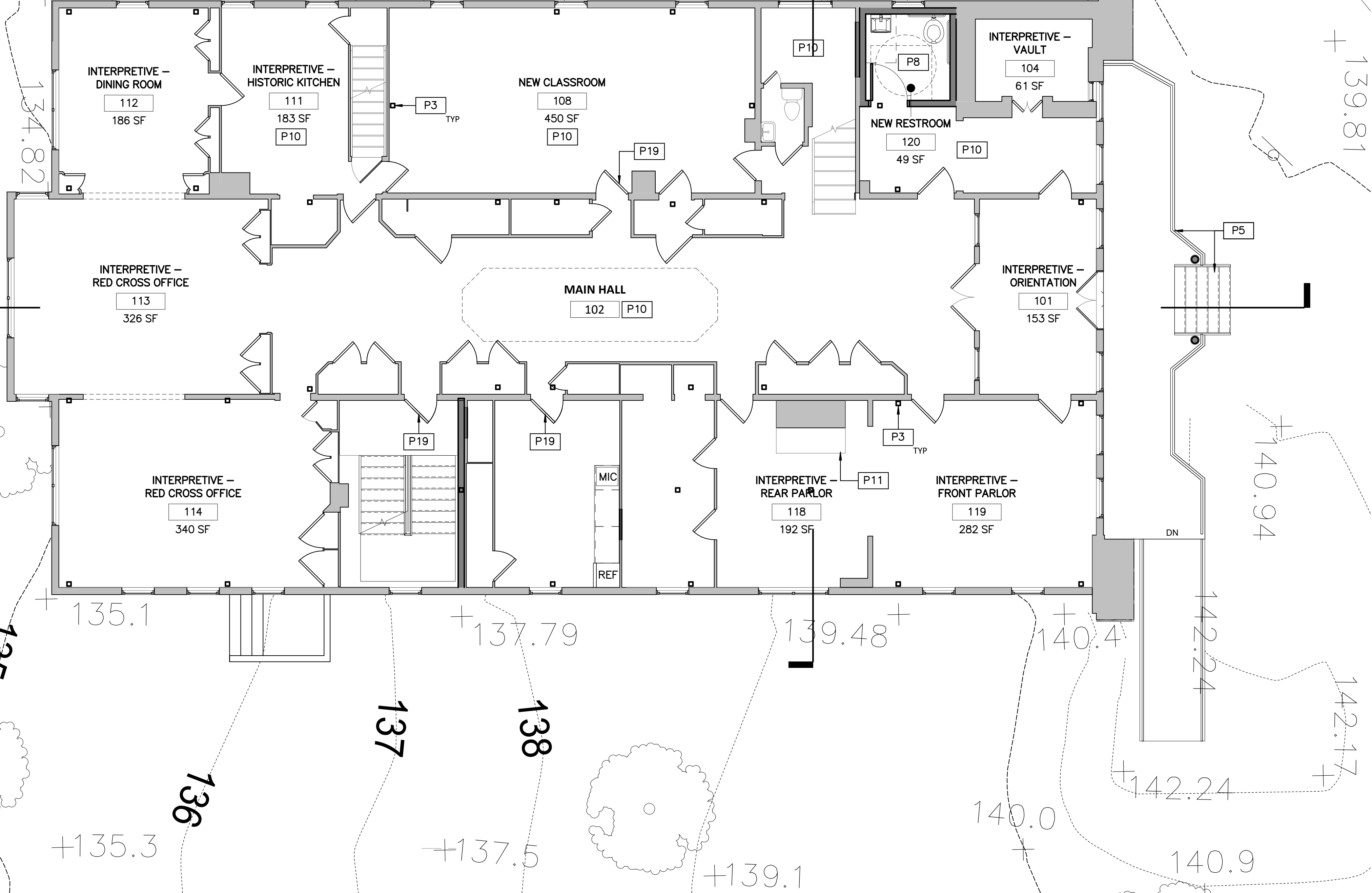

Autodesk Docs://Clara Barton National Historic Site/2203.4 Clara Barton House_ RV/T23.rvt

7/12/2023 5:59:17 PM

1 ALT 3A SECOND FLOOR PLAN
A-3A.2 SCALE (A)

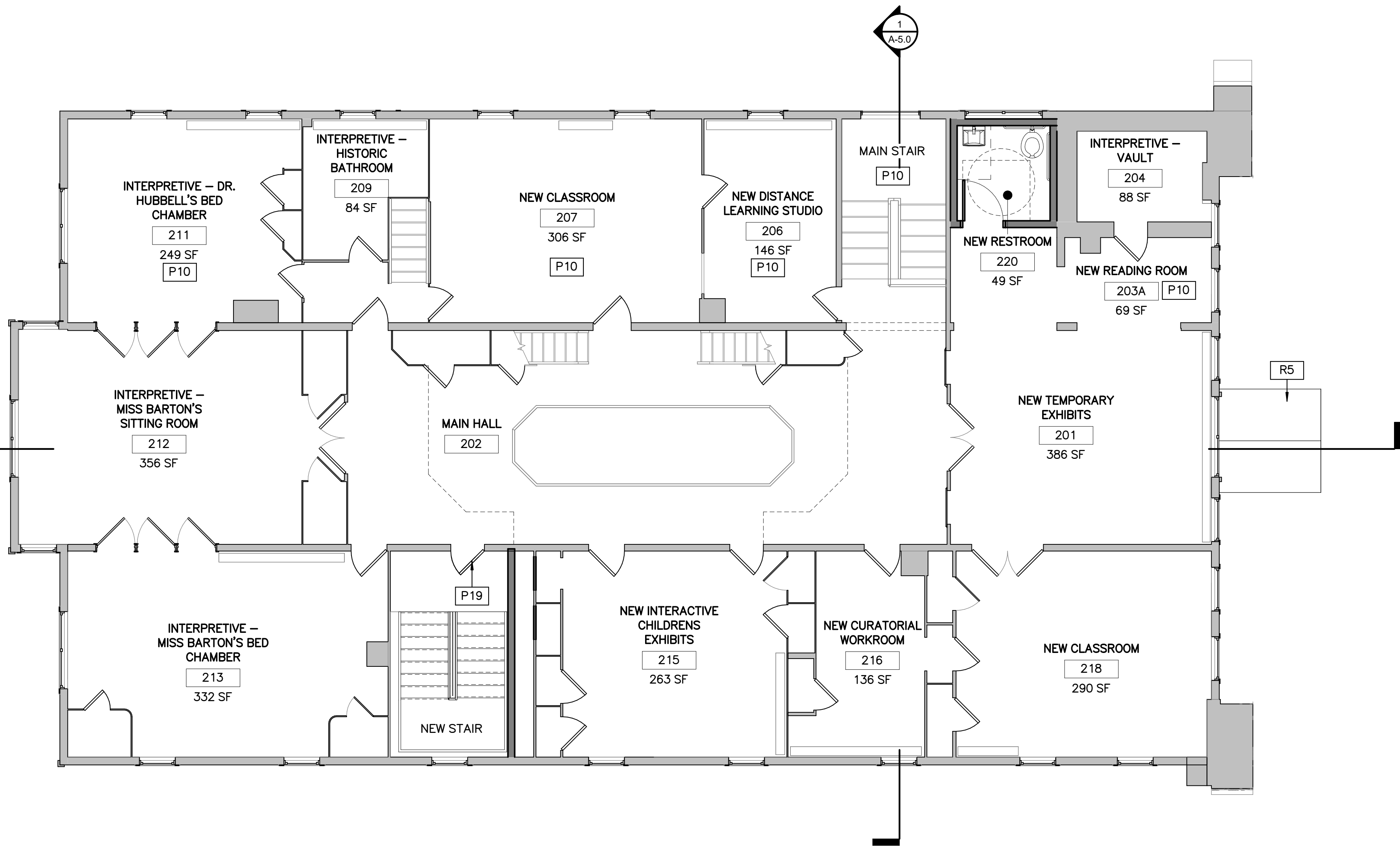

FLOOR PLAN LEGEND

- NEW WALL
- EXISTING WALL TO REMAIN
- PARTITION TYPE
- DOOR TYPE & TAG
- EXISTING DOOR & TAG
- NEW FLOOR INFILL

GENERAL FLOOR PLAN NOTES

- ALL DIMENSIONS TO FINISHED FACE OF CONSTRUCTION, UNLESS OTHERWISE NOTED.
- CONTRACTOR TO VERIFY ALL CONDITIONS AND DIMENSIONS IN THE FIELD. REPORT ALL DISCREPANCIES IN THESE DRAWINGS AND RELATED SPECIFICATIONS TO ARCHITECT FOR RESOLUTION PRIOR TO START OF CONSTRUCTION. FAILURE TO VERIFY ALL CONDITIONS AFFECTING THE WORK AND FAILURE TO REPORT DISCREPANCIES WILL NOT RELIEVE THE CONTRACTOR OF COMPLETE COORDINATION OF ALL ASPECTS OF THE WORK.
- ALL MATERIAL TO REMAIN IS TO BE PROTECTED DURING CONSTRUCTION. CONTRACTOR IS RESPONSIBLE FOR REPAIRING ANY DAMAGE.
- REFER TO SPECIFICATIONS AND ALL TRADE DRAWINGS FOR ADD'L INFORMATION.
- CONTRACTOR IS RESPONSIBLE FOR ALL TEMPORARY SUPPORT AND SHORING.
- REFINISH EXISTING WOOD FLOORS. PATCH WHERE REQUIRED.
- CLEAN EXISTING TRANSPARENT FINISHED WOODWORK.
- REPAINT ALL WALLS AND PAINTED WOOD TRIM TO MATCH HISTORIC PAINT COLORS. SEE CONSERVATION ASSESSMENT.

FLOOR PLAN NOTES

P3	NEW PAINTED STEEL COLUMN. SEE STRUCUTRAL DRAWING XX FOR MORE INFORMATION.
P10	REPAIR EXIST PLASTER WALLS. SEE CONSERVATION ASSESSMENT-PLASTER SURVEY.
P19	MODIFY EXISTING DOOR AND FRAME TO ALLOW FOR 32" CLEARANCE BETWEEN SURFACE OF OPEN DOOR AND FRAME STOP. REINSTALL MODIFIED DOOR WITH EXISTING HARDWARE.
R5	NEW WOOD SHINGLE ROOF

DESIGNED: KF SS TECH. REVIEW: MS DATE: 6/23/2023	SUB SHEET NO. A-3A.2	TITLE OF SHEET (ALT 3A) SECOND FLOOR PLAN REHABILITATE CLARA BARTON NATIONAL HISTORIC SITE	DRAWING NO. 895 179603 PMIS/PKG NO. 312325 SHEET OF X
--	-----------------------------	--	---

4 0 4 8 12
SCALE (A) SCALE OF FEET



Autodesk Docs://Clara Barton National Historic Site/2203.4 Clara Barton House_ RV/T23.rvt

7/12/2023 5:59:19 PM

1 ALT 3A THIRD FLOOR PLAN
A-3A.3 SCALE (A)

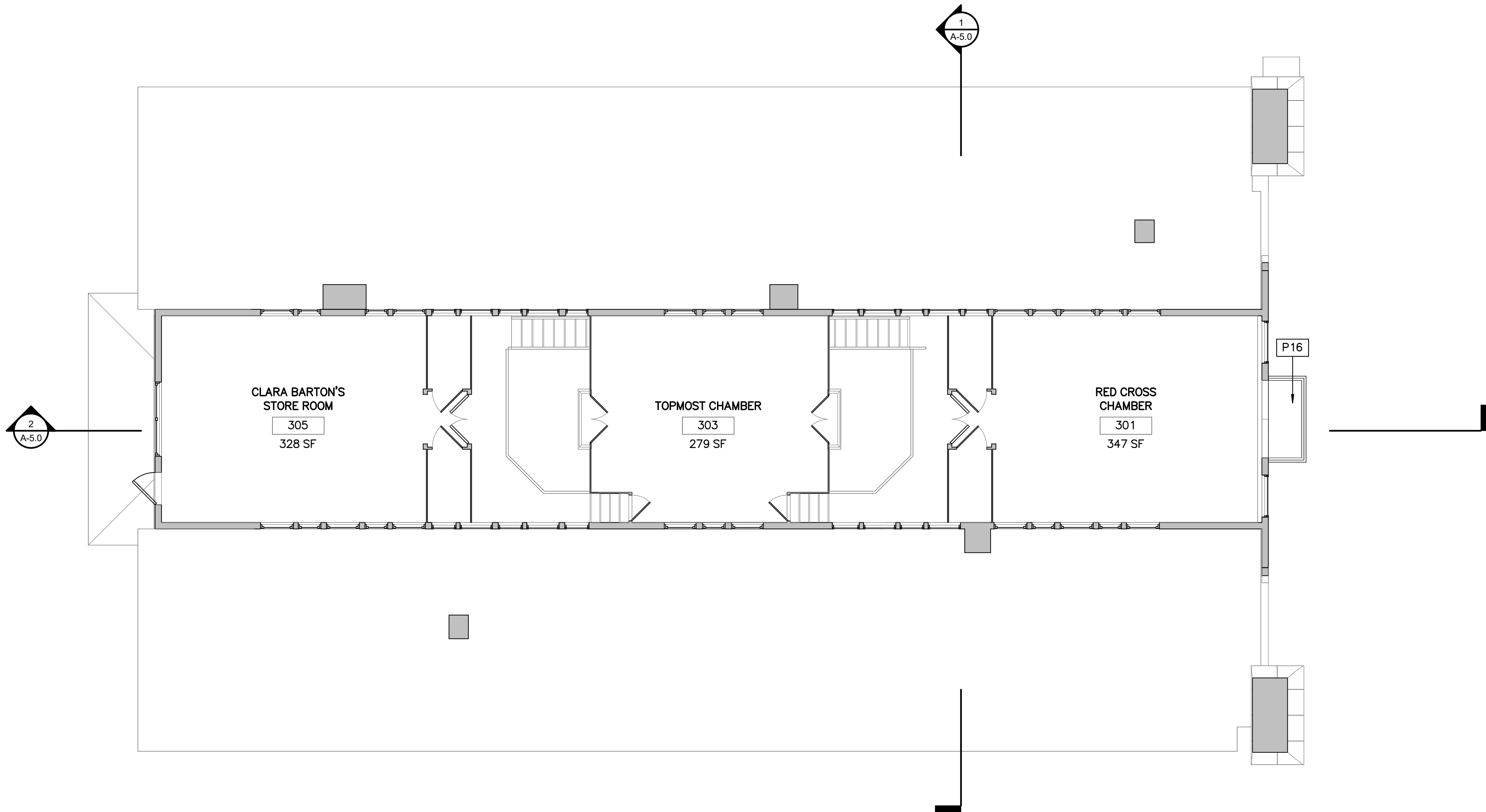

FLOOR PLAN LEGEND

- NEW WALL
- EXISTING WALL TO REMAIN
- PARTITION TYPE
- DOOR TYPE & TAG
- EXISTING DOOR & TAG
- NEW FLOOR INFILL

GENERAL FLOOR PLAN NOTES

- ALL DIMENSIONS TO FINISHED FACE OF CONSTRUCTION, UNLESS OTHERWISE NOTED.
- CONTRACTOR TO VERIFY ALL CONDITIONS AND DIMENSIONS IN THE FIELD. REPORT ALL DISCREPANCIES IN THESE DRAWINGS AND RELATED SPECIFICATIONS TO ARCHITECT FOR RESOLUTION PRIOR TO START OF CONSTRUCTION. FAILURE TO VERIFY ALL CONDITIONS AFFECTING THE WORK AND FAILURE TO REPORT DISCREPANCIES WILL NOT RELIEVE THE CONTRACTOR OF COMPLETE COORDINATION OF ALL ASPECTS OF THE WORK.
- ALL MATERIAL TO REMAIN IS TO BE PROTECTED DURING CONSTRUCTION. CONTRACTOR IS RESPONSIBLE FOR REPAIRING ANY DAMAGE.
- REFER TO SPECIFICATIONS AND ALL TRADE DRAWINGS FOR ADD'L INFORMATION.
- CONTRACTOR IS RESPONSIBLE FOR ALL TEMPORARY SUPPORT AND SHORING.
- REFINISH EXISTING WOOD FLOORS. PATCH WHERE REQUIRED.
- CLEAN EXISTING TRANSPARENT FINISHED WOODWORK.
- REPAINT ALL WALLS AND PAINTED WOOD TRIM TO MATCH HISTORIC PAINT COLORS. SEE CONSERVATION ASSESSMENT.

FLOOR PLAN NOTES

P16	NEW BALCONY SHEET METAL COVERED DECK AND FRAMING WITH NEW WOOD RAILINGS TO MATCH HISTORIC.
-----	--

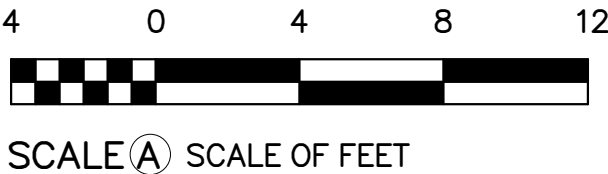

DESIGNED: KF SS TECH. REVIEW: MS DATE: 6/23/2023	SUB SHEET NO. A-3A.3	TITLE OF SHEET (ALT 3A) THIRD FLOOR PLAN REHABILITATE CLARA BARTON NATIONAL HISTORIC SITE	DRAWING NO. 895 179603 PMIS/PKG NO. 312325 SHEET OF X
--	-----------------------------	---	--

Autodesk Docs://Clara Barton National Historic Site/2203.4 Clara Barton House_ RV/T23.rvt

7/12/2023 5:58:21 PM

1 ALT 3A ROOF PLAN
A-3A.4 SCALE A

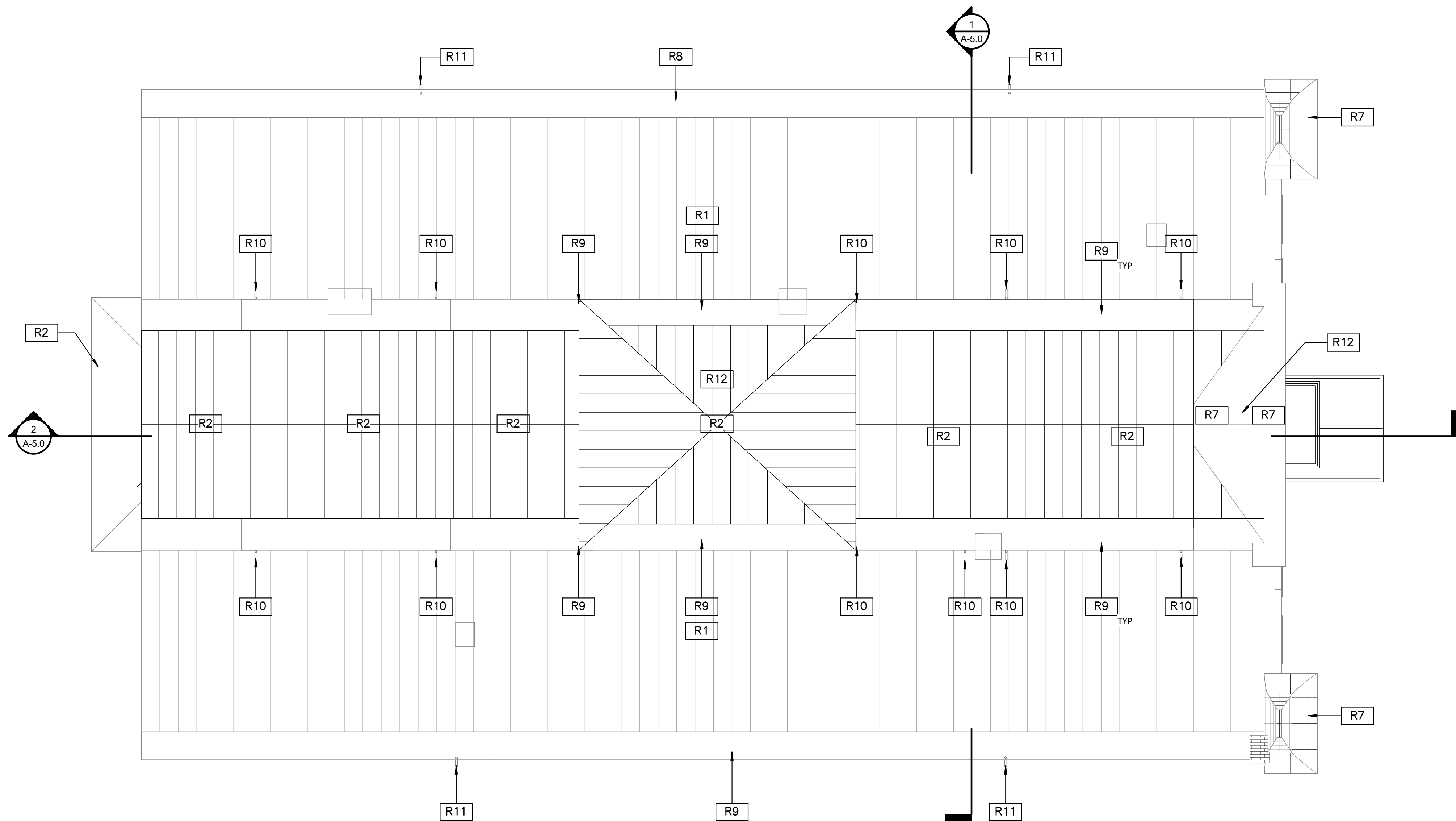

ROOF PLAN KEYNOTES

R1	EXISTING PAINTED COPPER STANDING SEAM ROOF TO REMAIN. REPAINT.
R2	REPLACE ROOF WITH NEW STANDING SEAM COPPER TO MATCH EXIST., PAINTED.
R7	REPLACE EXIST. FLAT SEAM SHET MTL W/ COPPER (PAINTED) TO MATCH EXIST.
R8	REPAIR EXIST COPPER POLE GUTTER, REPANT.
R9	REPLACE EXIST COPPER POLE GUTTER, REPAINT.
R10	EXIST COPPER DOWNSPOUT. RETAIN FOR REUSE.
R11	NEW COPPER DOWNSPOUT.
R12	PROVIDE NEW COPPER FLASHING AT FLAGPOLE.

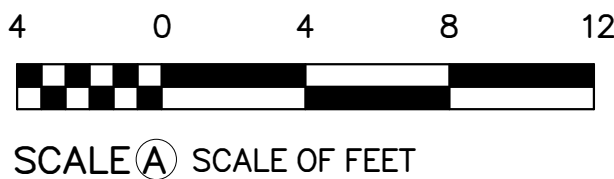

DESIGNED: KF SS TECH. REVIEW: MS DATE: 6/23/2023	SUB SHEET NO. A-3A.4	TITLE OF SHEET (ALT 3A) ROOF PLAN REHABILITATE CLARA BARTON NATIONAL HISTORIC SITE	DRAWING NO. 895 179603 PMIS/PKG NO. 312325 SHEET OF X
--	-----------------------------	---	---

Autodesk Docs\\Clara Barton National Historic Site\\2023.4 Clara Barton House_ RV723.rvt

7/12/2023 5:58:23 PM

1 ALT 3B BASEMENT PLAN
A-3B.0 SCALE (A)

4 0 4 8 12
SCALE (A) SCALE OF FEET

DESIGNED:
KF
SS
TECH. REVIEW:
MS
DATE:
6/23/2023

SUB SHEET NO.
A-3B.0

TITLE OF SHEET
(ALT 3B) BASEMENT PLAN
REHABILITATE CLARA BARTON
NATIONAL HISTORIC SITE

DRAWING NO.
895
179603
PMIS/PKG NO.
312325
SHEET
OF X

FLOOR PLAN LEGEND

- NEW WALL
- EXISTING WALL TO REMAIN
- PARTITION TYPE
- DOOR TYPE & TAG
- EXISTING DOOR & TAG
- NEW FLOOR INFILL

GENERAL FLOOR PLAN NOTES

- ALL DIMENSIONS TO FINISHED FACE OF CONSTRUCTION, UNLESS OTHERWISE NOTED.
- CONTRACTOR TO VERIFY ALL CONDITIONS AND DIMENSIONS IN THE FIELD. REPORT ALL DISCREPANCIES IN THESE DRAWINGS AND RELATED SPECIFICATIONS TO ARCHITECT FOR RESOLUTION PRIOR TO START OF CONSTRUCTION. FAILURE TO VERIFY ALL CONDITIONS AFFECTING THE WORK AND FAILURE TO REPORT DISCREPANCIES WILL NOT RELIEVE THE CONTRACTOR OF COMPLETE COORDINATION OF ALL ASPECTS OF THE WORK.
- ALL MATERIAL TO REMAIN IS TO BE PROTECTED DURING CONSTRUCTION. CONTRACTOR IS RESPONSIBLE FOR REPAIRING ANY DAMAGE.
- REFER TO SPECIFICATIONS AND ALL TRADE DRAWINGS FOR ADD'L INFORMATION.
- CONTRACTOR IS RESPONSIBLE FOR ALL TEMPORARY SUPPORT AND SHORING.
- REFINISH EXISTING WOOD FLOORS. PATCH WHERE REQUIRED.
- CLEAN EXISTING TRANSPARENT FINISHED WOODWORK.
- REPAINT ALL WALLS AND PAINTED WOOD TRIM TO MATCH HISTORIC PAINT COLORS. SEE CONSERVATION ASSESSMENT.

FLOOR PLAN NOTES

P1	REPOINT MASONRY FOUNDATION AND LIMEWASH
P2	REPOINT MASONRY FOUNDATION
P3	NEW PAINTED STEEL COLUMN. SEE STRUCUTRAL DRAWING XX FOR MORE INFORMATION.

Autodesk Docs\\Clara Barton National Historic Site\\2023.4 Clara Barton House_ RV723.rvt

7/19/2023 11:31:25 AM

1 ALT 3B FIRST FLOOR PLAN
A-3B.1 SCALE A

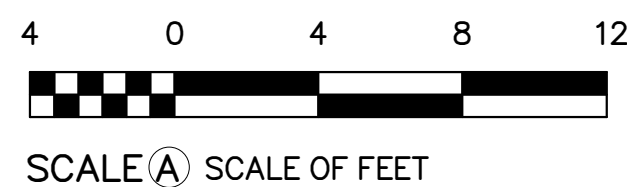

FLOOR PLAN LEGEND

	NEW WALL
	EXISTING WALL TO REMAIN
	PARTITION TYPE
	DOOR TYPE & TAG
	EXISTING DOOR & TAG
	NEW FLOOR INFILL

GENERAL FLOOR PLAN NOTES

1. ALL DIMENSIONS TO FINISHED FACE OF CONSTRUCTION, UNLESS OTHERWISE NOTED.
2. CONTRACTOR TO VERIFY ALL CONDITIONS AND DIMENSIONS IN THE FIELD. REPORT ALL DISCREPANCIES IN THESE DRAWINGS AND RELATED SPECIFICATIONS TO ARCHITECT FOR RESOLUTION PRIOR TO START OF CONSTRUCTION. FAILURE TO VERIFY ALL CONDITIONS AFFECTING THE WORK AND FAILURE TO REPORT DISCREPANCIES WILL NOT RELIEVE THE CONTRACTOR OF COMPLETE COORDINATION OF ALL ASPECTS OF THE WORK.
3. ALL MATERIAL TO REMAIN IS TO BE PROTECTED DURING CONSTRUCTION. CONTRACTOR IS RESPONSIBLE FOR REPAIRING ANY DAMAGE.
4. REFER TO SPECIFICATIONS AND ALL TRADE DRAWINGS FOR ADD'L INFORMATION.
5. CONTRACTOR IS RESPONSIBLE FOR ALL TEMPORARY SUPPORT AND SHORING.
6. REFINISH EXISTING WOOD FLOORS. PATCH WHERE REQUIRED.
7. CLEAN EXISTING TRANSPARENT FINISHED WOODWORK.
8. REPAINT ALL WALLS AND PAINTED WOOD TRIM TO MATCH HISTORIC PAINT COLORS. SEE CONSERVATION ASSESSMENT.

FLOOR PLAN NOTES

P3	NEW PAINTED STEEL COLUMN. SEE STRUCUTRAL DRAWING XX FOR MORE INFORMATION.
P5	NEW WOOD PORCH DECK, POSTS, AND STEPS.
P8	NEW TILE FLOOR AND WAINSCOTE.GWB WALLS ABOVE, PAINTED.
P10	REPAIR EXIST PLASTER WALLS. SEE CONSERVATION ASSESSMENT-PLASTER SURVEY.
P11	REPAIR LOOSE BRICKS IN HEARTH.
P19	MODIFY EXISTING DOOR AND FRAME TO ALLOW FOR 32" CLEARANCE BETWEEN SURFACE OF OPEN DOOR AND FRAME STOP. REINSTALL MODIFIED DOOR WITH EXISTING HARDWARE.

DESIGNED: KF SS TECH. REVIEW: MS DATE: 6/23/2023	SUB SHEET NO. A-3B.1	TITLE OF SHEET (ALT 3B) FIRST FLOOR PLAN REHABILITATE CLARA BARTON NATIONAL HISTORIC SITE	DRAWING NO. 895 179603 PMIS/PKG NO. 312325 SHEET OF X
--	-----------------------------	--	---

Autodesk Docs://Clara Barton National Historic Site/2023.4 Clara Barton House_ RV/T23.rvt

7/19/2023 11:31:27 AM

1
A-3B.2
SCALE (A)

ALT 3B SECOND FLOOR PLAN

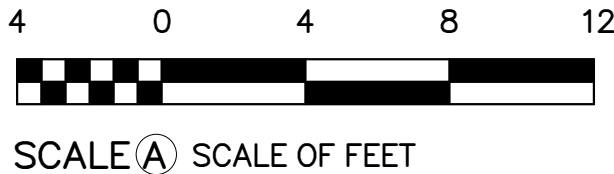

FLOOR PLAN LEGEND

- NEW WALL
- EXISTING WALL TO REMAIN
- PARTITION TYPE
- DOOR TYPE & TAG
- EXISTING DOOR & TAG
- NEW FLOOR INFILL

GENERAL FLOOR PLAN NOTES

- ALL DIMENSIONS TO FINISHED FACE OF CONSTRUCTION, UNLESS OTHERWISE NOTED.
- CONTRACTOR TO VERIFY ALL CONDITIONS AND DIMENSIONS IN THE FIELD. REPORT ALL DISCREPANCIES IN THESE DRAWINGS AND RELATED SPECIFICATIONS TO ARCHITECT FOR RESOLUTION PRIOR TO START OF CONSTRUCTION. FAILURE TO VERIFY ALL CONDITIONS AFFECTING THE WORK AND FAILURE TO REPORT DISCREPANCIES WILL NOT RELIEVE THE CONTRACTOR OF COMPLETE COORDINATION OF ALL ASPECTS OF THE WORK.
- ALL MATERIAL TO REMAIN IS TO BE PROTECTED DURING CONSTRUCTION. CONTRACTOR IS RESPONSIBLE FOR REPAIRING ANY DAMAGE.
- REFER TO SPECIFICATIONS AND ALL TRADE DRAWINGS FOR ADD'L INFORMATION.
- CONTRACTOR IS RESPONSIBLE FOR ALL TEMPORARY SUPPORT AND SHORING.
- REFINISH EXISTING WOOD FLOORS. PATCH WHERE REQUIRED.
- CLEAN EXISTING TRANSPARENT FINISHED WOODWORK.
- REPAINT ALL WALLS AND PAINTED WOOD TRIM TO MATCH HISTORIC PAINT COLORS. SEE CONSERVATION ASSESSMENT.

FLOOR PLAN NOTES

P3	NEW PAINTED STEEL COLUMN. SEE STRUCUTRAL DRAWING XX FOR MORE INFORMATION.
P10	REPAIR EXIST PLASTER WALLS. SEE CONSERVATION ASSESSMENT-PLASTER SURVEY.
P19	MODIFY EXISTING DOOR AND FRAME TO ALLOW FOR 32" CLEARANCE BETWEEN SURFACE OF OPEN DOOR AND FRAME STOP. REINSTALL MODIFIED DOOR WITH EXISTING HARDWARE.
R5	NEW WOOD SHINGLE ROOF

DESIGNED: KF	SUB SHEET NO.	TITLE OF SHEET (ALT 3B) SECOND FLOOR PLAN	DRAWING NO. 895
SS			179603
TECH. REVIEW: MS			PMIS/PKG NO. 312325
DATE: 6/23/2023			SHEET OF X

A-3B.2

REHABILITATE CLARA BARTON
NATIONAL HISTORIC SITE

Autodesk Docs://Clara Barton National Historic Site/2203.4 Clara Barton House_ RV/T23.rvt

7/12/2023 5:58:28 PM

1 ALT 3B THIRD FLOOR PLAN
A-3B.3 SCALE (A)

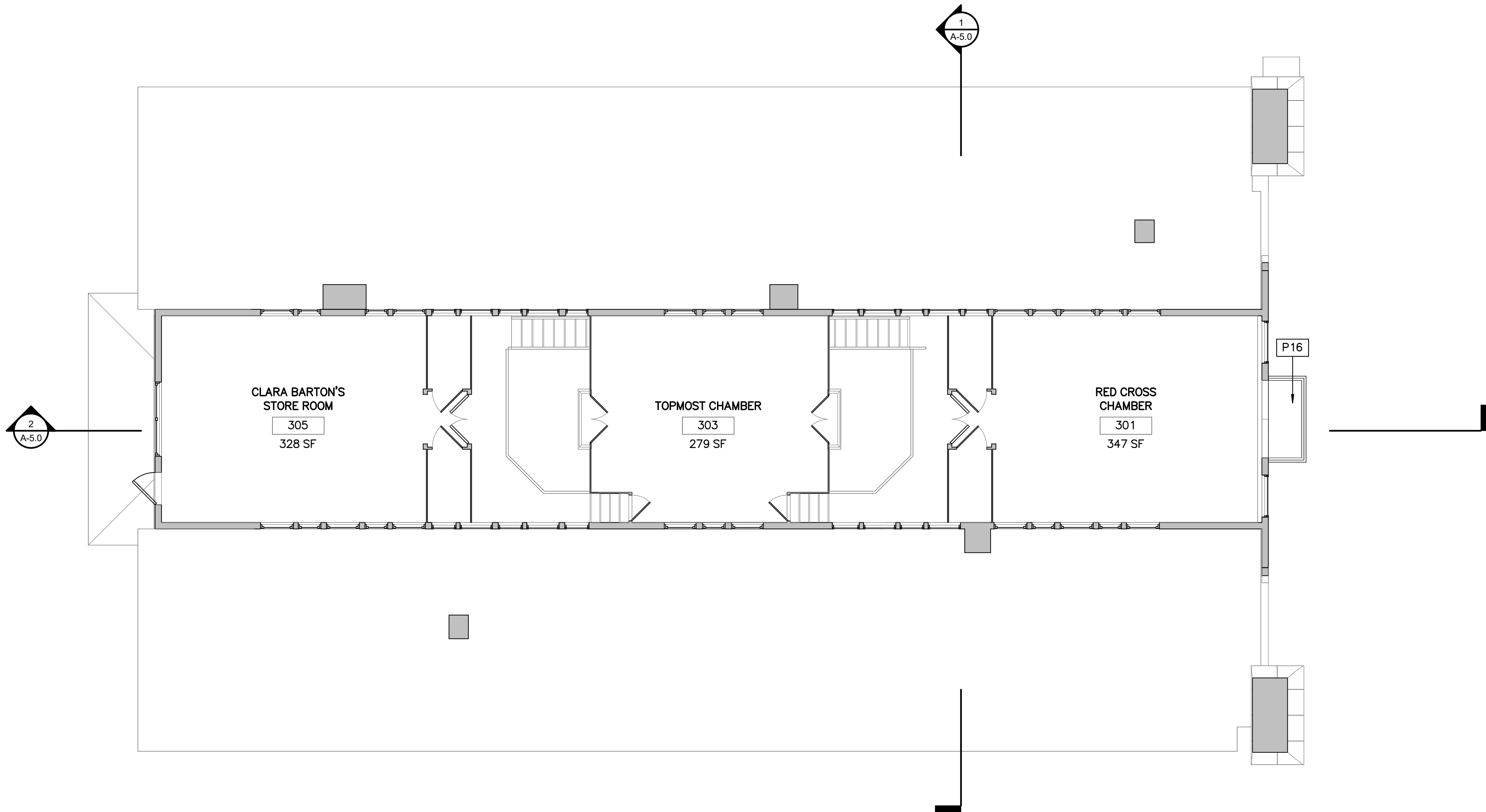

FLOOR PLAN LEGEND

- NEW WALL
- EXISTING WALL TO REMAIN
- PARTITION TYPE
- DOOR TYPE & TAG
- EXISTING DOOR & TAG
- NEW FLOOR INFILL

GENERAL FLOOR PLAN NOTES

- ALL DIMENSIONS TO FINISHED FACE OF CONSTRUCTION, UNLESS OTHERWISE NOTED.
- CONTRACTOR TO VERIFY ALL CONDITIONS AND DIMENSIONS IN THE FIELD. REPORT ALL DISCREPANCIES IN THESE DRAWINGS AND RELATED SPECIFICATIONS TO ARCHITECT FOR RESOLUTION PRIOR TO START OF CONSTRUCTION. FAILURE TO VERIFY ALL CONDITIONS AFFECTING THE WORK AND FAILURE TO REPORT DISCREPANCIES WILL NOT RELIEVE THE CONTRACTOR OF COMPLETE COORDINATION OF ALL ASPECTS OF THE WORK.
- ALL MATERIAL TO REMAIN IS TO BE PROTECTED DURING CONSTRUCTION. CONTRACTOR IS RESPONSIBLE FOR REPAIRING ANY DAMAGE.
- REFER TO SPECIFICATIONS AND ALL TRADE DRAWINGS FOR ADD'L INFORMATION.
- CONTRACTOR IS RESPONSIBLE FOR ALL TEMPORARY SUPPORT AND SHORING.
- REFINISH EXISTING WOOD FLOORS. PATCH WHERE REQUIRED.
- CLEAN EXISTING TRANSPARENT FINISHED WOODWORK.
- REPAINT ALL WALLS AND PAINTED WOOD TRIM TO MATCH HISTORIC PAINT COLORS. SEE CONSERVATION ASSESSMENT.

FLOOR PLAN NOTES

P16	NEW BALCONY SHEET METAL COVERED DECK AND FRAMING WITH NEW WOOD RAILINGS TO MATCH HISTORIC.
-----	--

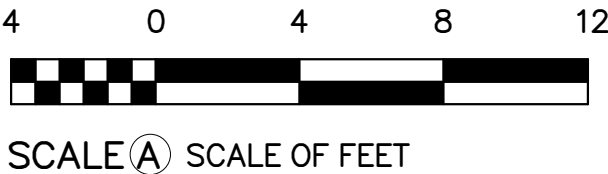

DESIGNED: KF SS TECH. REVIEW: MS DATE: 6/23/2023	SUB SHEET NO. A-3B.3	TITLE OF SHEET (ALT 3B) THIRD FLOOR PLAN REHABILITATE CLARA BARTON NATIONAL HISTORIC SITE	DRAWING NO. 895 179603 PMIS/PKG NO. 312325 SHEET OF X
--	--------------------------------	---	--

Autodesk Docs://Clara Barton National Historic Site/2203.4 Clara Barton House_ RV/T23.rvt

7/12/2023 5:58:30 PM

1 ALT 3B ROOF PLAN
A-3B.4 SCALE A

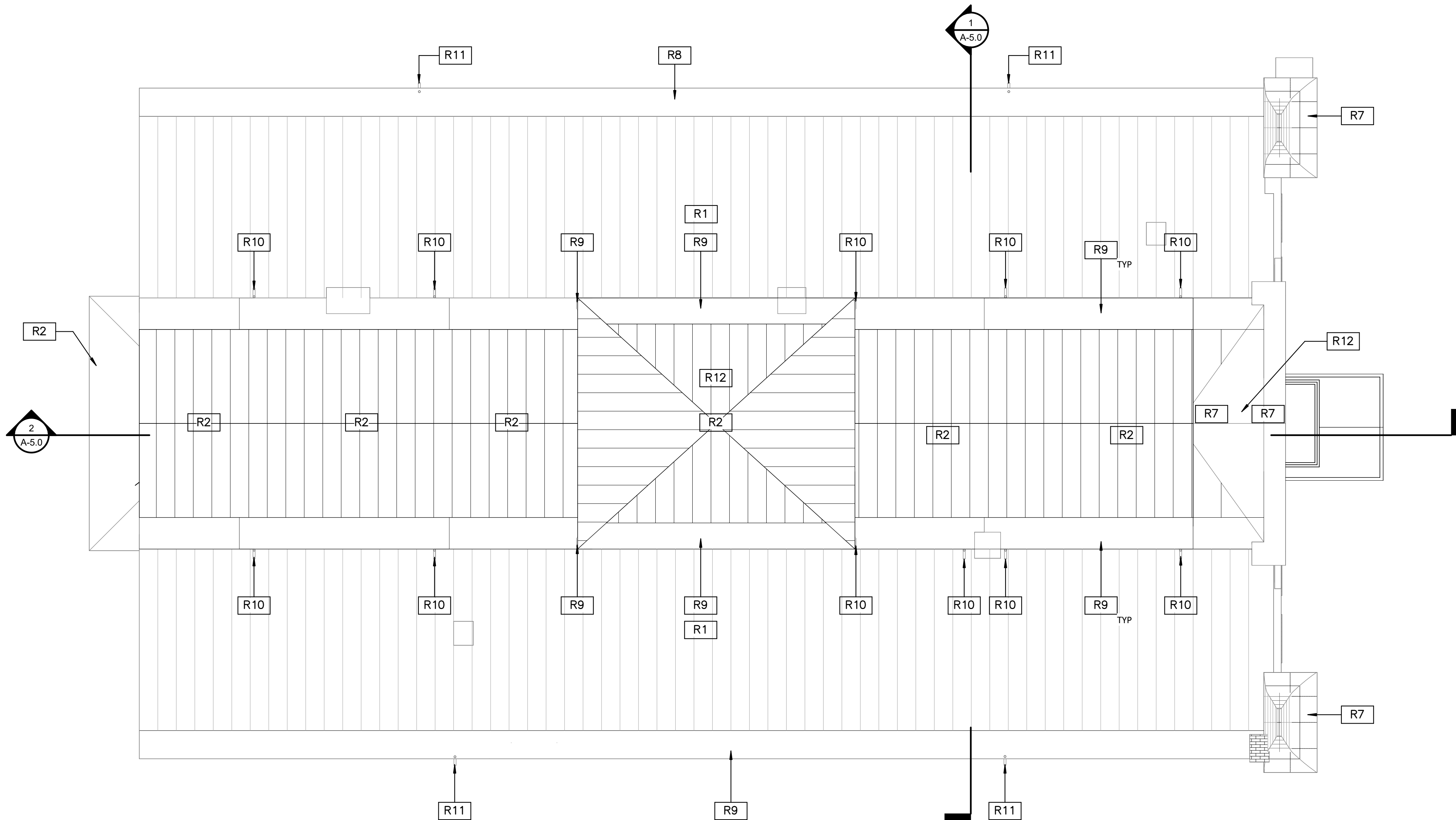

ROOF PLAN KEYNOTES

R1	EXISTING PAINTED COPPER STANDING SEAM ROOF TO REMAIN. REPAINT.
R2	REPLACE ROOF WITH NEW STANDING SEAM COPPER TO MATCH EXIST., PAINTED.
R7	REPLACE EXIST. FLAT SEAM SHET MTL W/ COPPER (PAINTED) TO MATCH EXIST.
R8	REPAIR EXIST COPPER POLE GUTTER, REPANT.
R9	REPLACE EXIST COPPER POLE GUTTER, REPAINT.
R10	EXIST COPPER DOWNSPOUT. RETAIN FOR REUSE.
R11	NEW COPPER DOWNSPOUT.
R12	PROVIDE NEW COPPER FLASHING AT FLAGPOLE.

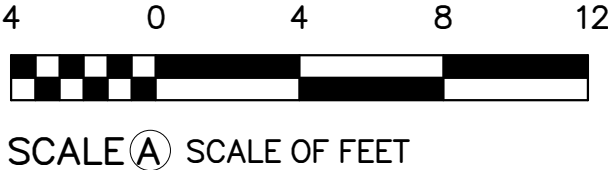

DESIGNED: KF SS TECH. REVIEW: MS DATE: 6/23/2023	SUB SHEET NO. A-3B.4	TITLE OF SHEET (ALT 3B) ROOF PLAN REHABILITATE CLARA BARTON NATIONAL HISTORIC SITE	DRAWING NO. 895 179603 PMIS/PKG NO. 312325 SHEET OF X
--	-----------------------------	---	---

Autodesk Docs://Clara Barton National Historic Site/2203.4 Clara Barton House_ RV/T23.rvt 7/12/2023 5:03:22 PM



1 EAST ELEVATION
SCALE A



NEW ABA RAMP (CABLE RAIL w/
WOOD POST AND WOOD TOP RAIL)

2 NORTH ELEVATION
SCALE A

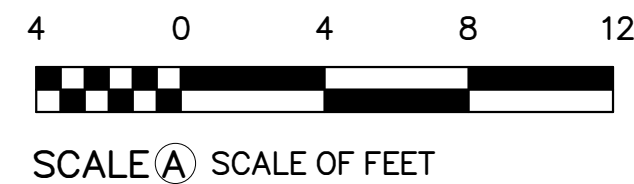

SEE DRAWING SHEETS A-4.2 AND A-4.3 FOR REPAIR SCOPE TO
EXISTING HISTORIC HOUSE

DESIGNED: Designer BDD Author TECH. REVIEW: Checker DATE: 6/23/2023	SUB SHEET NO. A-4.0	TITLE OF SHEET PROPOSED ELEVATIONS REHABILITATE CLARA BARTON NATIONAL HISTORIC SITE	DRAWING NO. 895 179603 PMIS/PKG NO. 312325 SHEET OF X
--	----------------------------	---	--



1 WEST ELEVATION
SCALE A



2 SOUTH ELEVATION
SCALE A

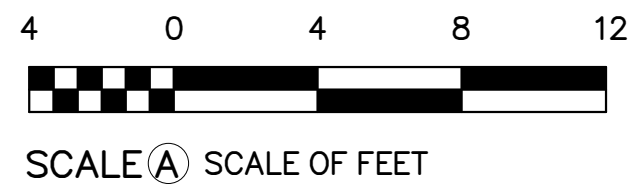

SEE DRAWING SHEETS A-4.2 AND A-4.2 FOR REPAIR SCOPE TO EXISTING HISTORIC HOUSE

DESIGNED: Designer BDD Author TECH. REVIEW: Checker DATE: 6/23/2023	SUB SHEET NO. A-4.1	TITLE OF SHEET PROPOSED ELEVATIONS REHABILITATE CLARA BARTON NATIONAL HISTORIC SITE	DRAWING NO. 895 179603 PMIS/PKG NO. 312325 SHEET OF X
--	----------------------------	---	--

Autodesk Docs://Clara Barton National Historic Site/2203.4 Clara Barton House_ RV723.rvt 7/12/2023 5:58:48 PM



1 REPAIR WORK – EAST ELEVATION
SCALE A

REPAIR WORK LEGEND

- BROKEN WINDOW PANE
- RESTORE/REPLACE SASH WITH SALVAGED GLASS
- ASSUME 100% REPLACEMENT OF CLAPBOARDS WITH NEW TO MATCH EXISTING.
- REPLACE WOOD TRIM WITH NEW TO MATCH EXISTING. ASSUME 20% TRIM REPLACEMENT AT ALL OTHER AREAS.
- ROTTED AREAS OF EXTERIOR VERTICAL BOARD AND BATTEN OR VERTICAL BOARD INFILL AT GRADE.
- AREA OF RECENT CORNICE REPLACEMENT
- HSR: GERMAN SIDING WITH 4 1/2" TO 5" EXPOSURE AND 3/4" UNDERCUT
- HSR: GERMAN SIDING WITH 5" EXPOSURE AND 1 3/4" UNDERCUT
- HSR: GERMAN SIDING WITH 5" EXPOSURE AND 3/4" UNDERCUT. (LIKELY REPLACED AT SAME TIME AS SIDING ON THE SOUTHWEST ELEVATION)

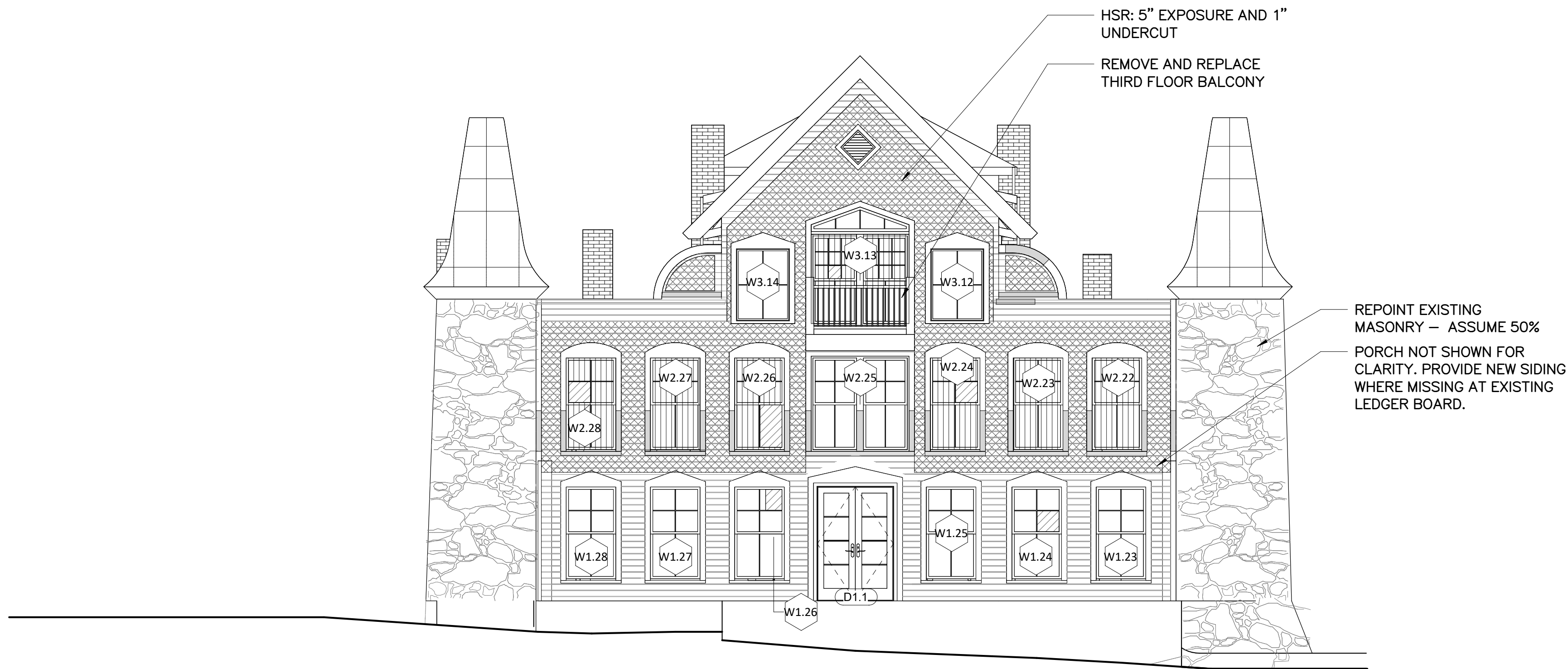

2 REPAIR WORK – NORTH ELEVATION
SCALE A

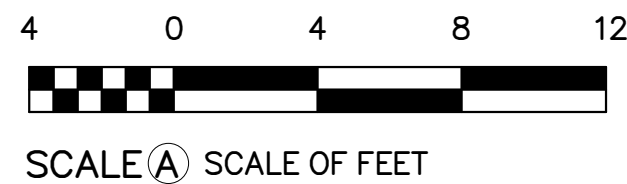

DESIGNED: KF	SUB SHEET NO. A-4.2	TITLE OF SHEET REPAIR WORK ELEVATIONS	DRAWING NO. 895
SS, EE			179603
TECH. REVIEW: MS			PMIS/PKG NO. 312325
DATE: 6/23/2023		REHABILITATE CLARA BARTON NATIONAL HISTORIC SITE	SHEET OF X

REPAIR WORK LEGEND

- BROKEN WINDOW PANE
- RESTORE/REPLACE SASH WITH SALVAGED GLASS
- ASSUME 100% REPLACEMENT OF CLAPBOARDS WITH NEW TO MATCH EXISTING.
- REPLACE WOOD TRIM WITH NEW TO MATCH EXISTING. ASSUME 20% TRIM REPLACEMENT AT ALL OTHER AREAS.
- ROTTED AREAS OF EXTERIOR VERTICAL BOARD AND BATTEN OR VERTICAL BOARD INFILL AT GRADE.
- AREA OF RECENT CORNICE REPLACEMENT
- HSR: GERMAN SIDING WITH 4 1/2" TO 5" EXPOSURE AND 3/4" UNDERCUT
- HSR: GERMAN SIDING WITH 5" EXPOSURE AND 1 3/4" UNDERCUT
- HSR: GERMAN SIDING WITH 5" EXPOSURE AND 3/4" UNDERCUT. (LIKELY REPLACED AT SAME TIME AS SIDING ON THE SOUTHWEST ELEVATION)

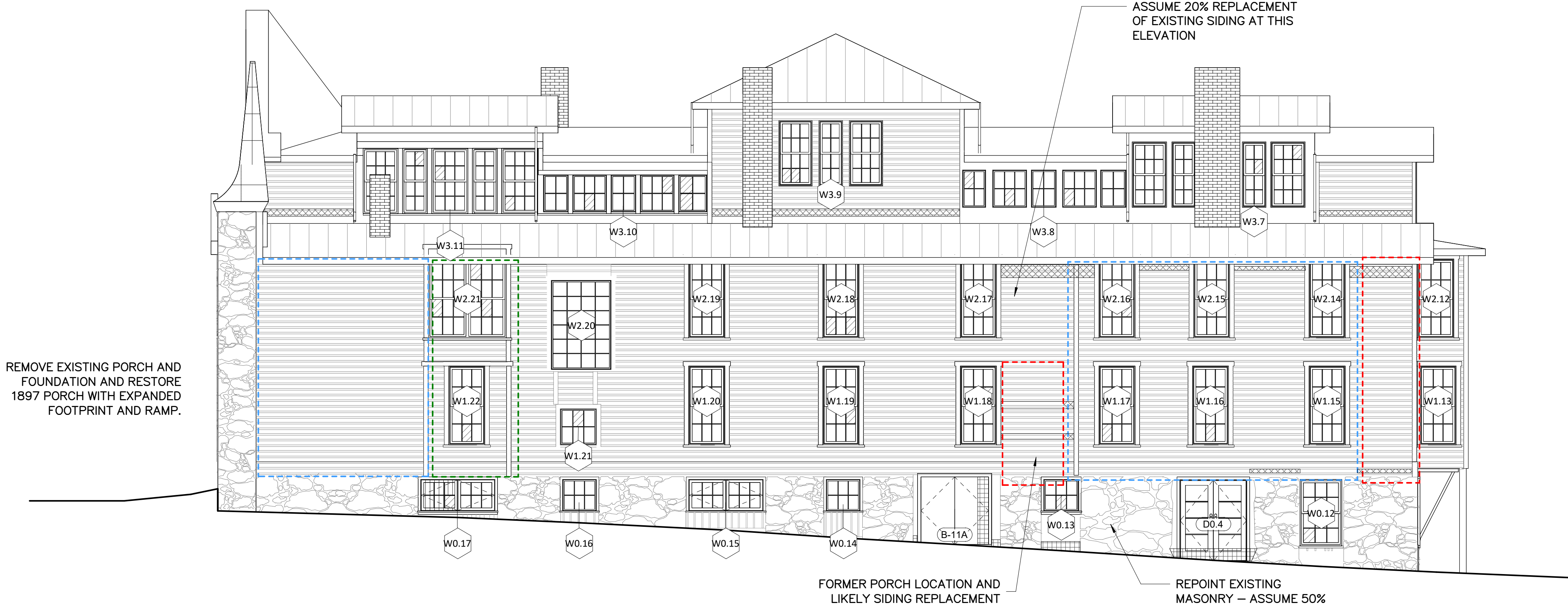

1 REPAIR WORK – WEST ELEVATION
A-4.3 SCALE (A)

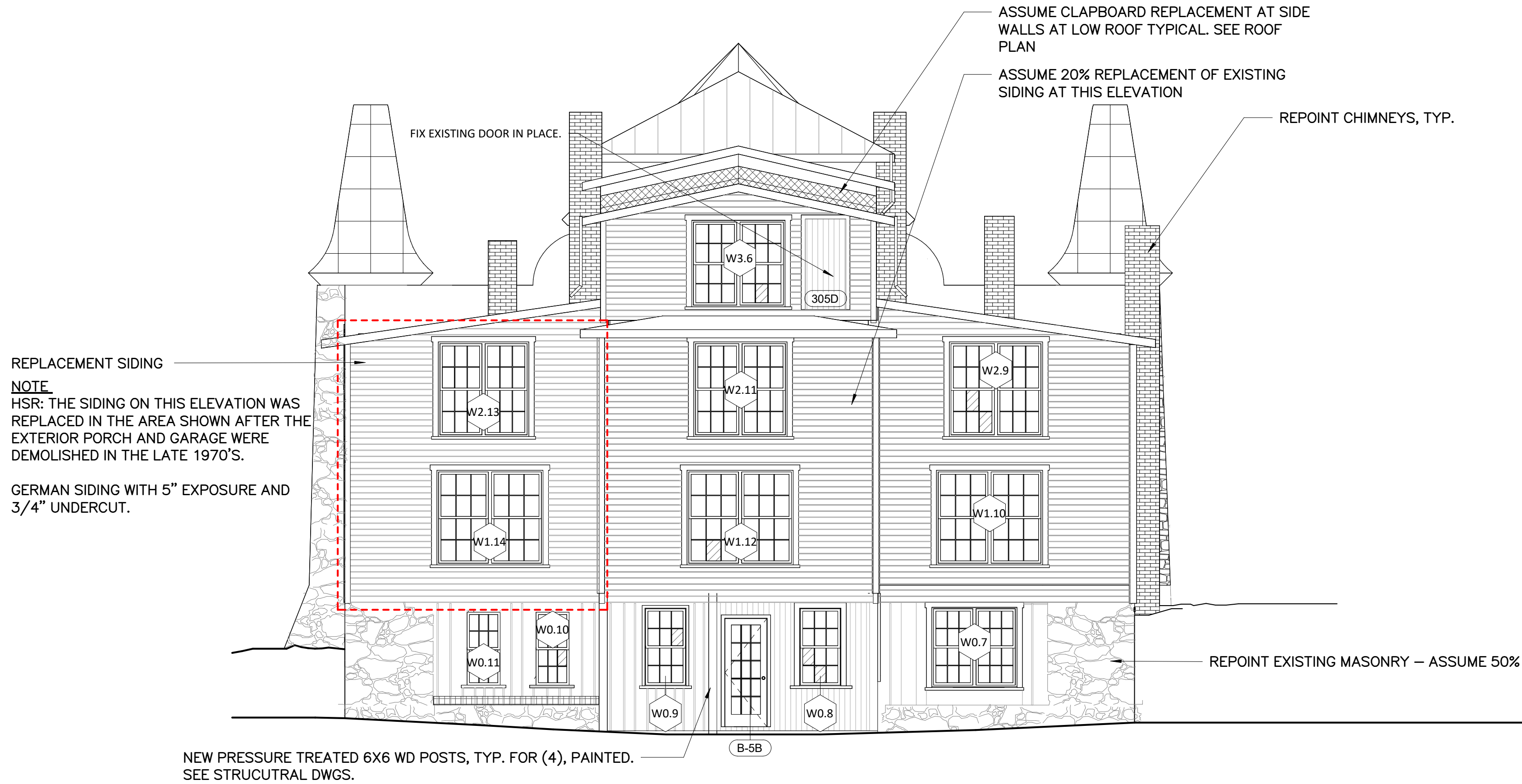

2 REPAIR WORK – SOUTH ELEVATION
A-4.3 SCALE (A)

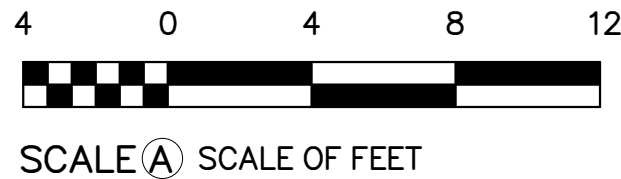

DESIGNED: KF SS, EE TECH. REVIEW: MS DATE: 6/23/2023	SUB SHEET NO. A-4.3	TITLE OF SHEET REPAIR WORK ELEVATIONS REHABILITATE CLARA BARTON NATIONAL HISTORIC SITE	DRAWING NO. 895 179603 PMIS/PKG NO. 312325 SHEET OF X
--	----------------------------	--	--

7/12/2023 5:58:54 PM Autodesk Docs://Clara Barton National Historic Site/2023.4 Clara Barton House_ RV723.rvt

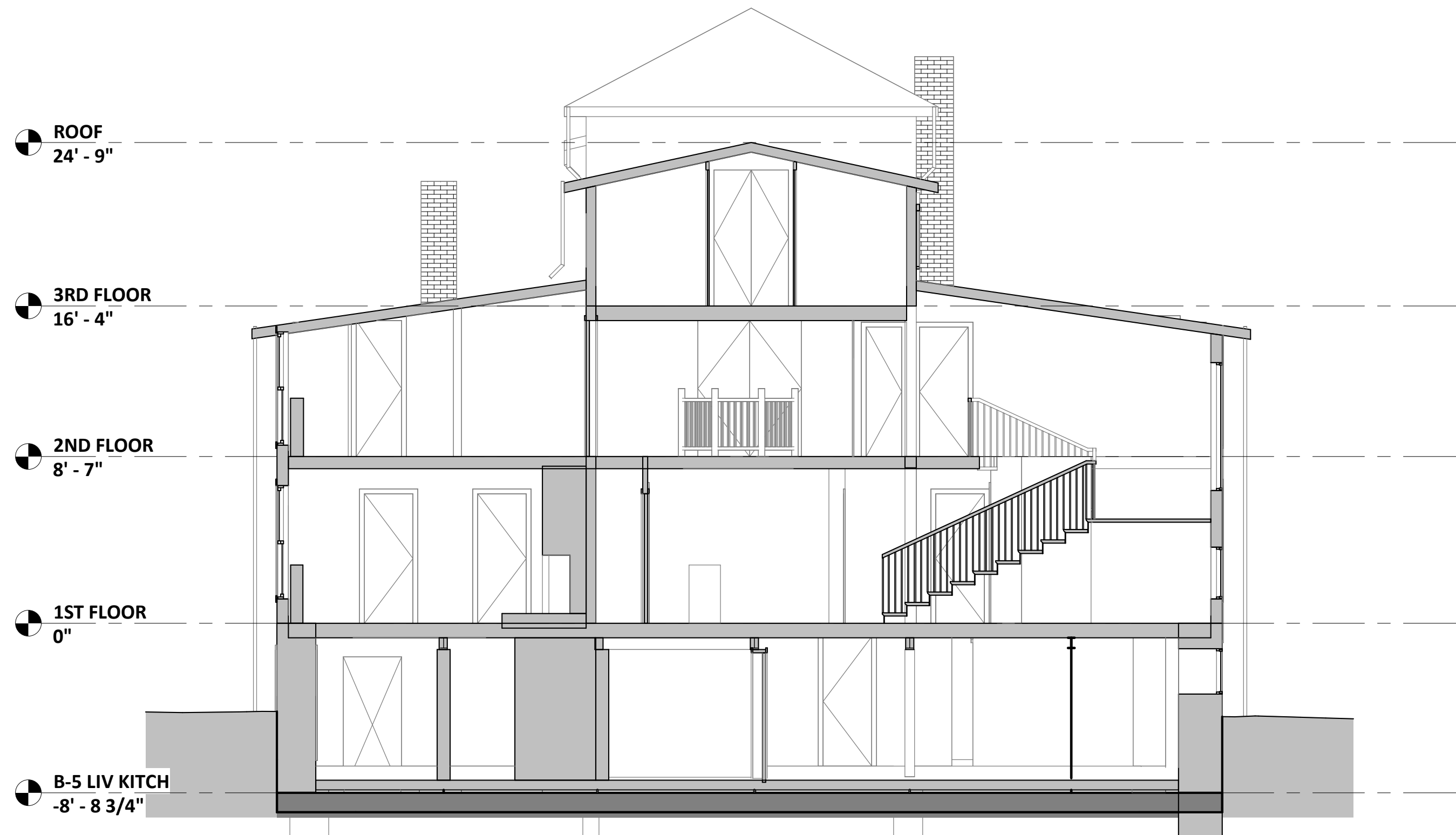

1 CROSS SECTION THRU EXISTING
A-5.0 SCALE (A)

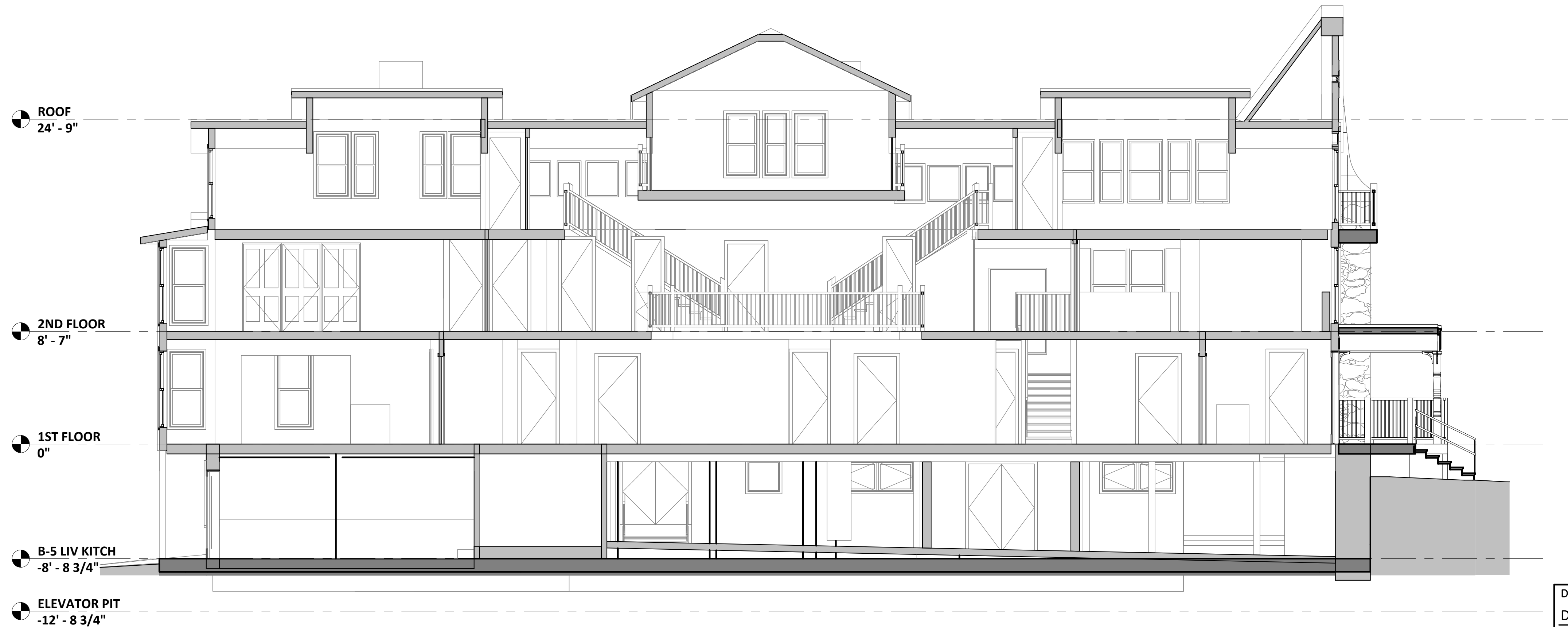

2 LONG SECTION THRU EXISTING
A-5.0 SCALE (A)

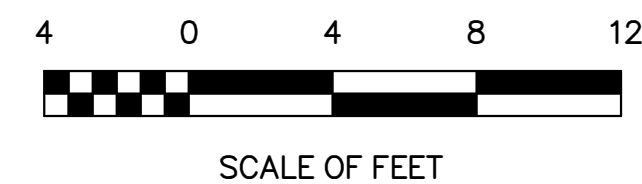

DESIGNED: Designer BDD Author TECH. REVIEW: Checker DATE: 6/23/2023	SUB SHEET NO. A-5.0	TITLE OF SHEET PROPOSED SECTIONS REHABILITATE CLARA BARTON NATIONAL HISTORIC SITE	DRAWING NO. 895 179603 PMIS/PKG NO. 312325 SHEET OF X
--	----------------------------	---	--

C:\Users\elizabeth\Documents\2203.2 Clara Barton House_RVT22 092022_elizabeth\VC02P.rvt 1/20/2023 12:18:20 PM

1

PROPOSED BASEMENT & FOUNDATION PLAN

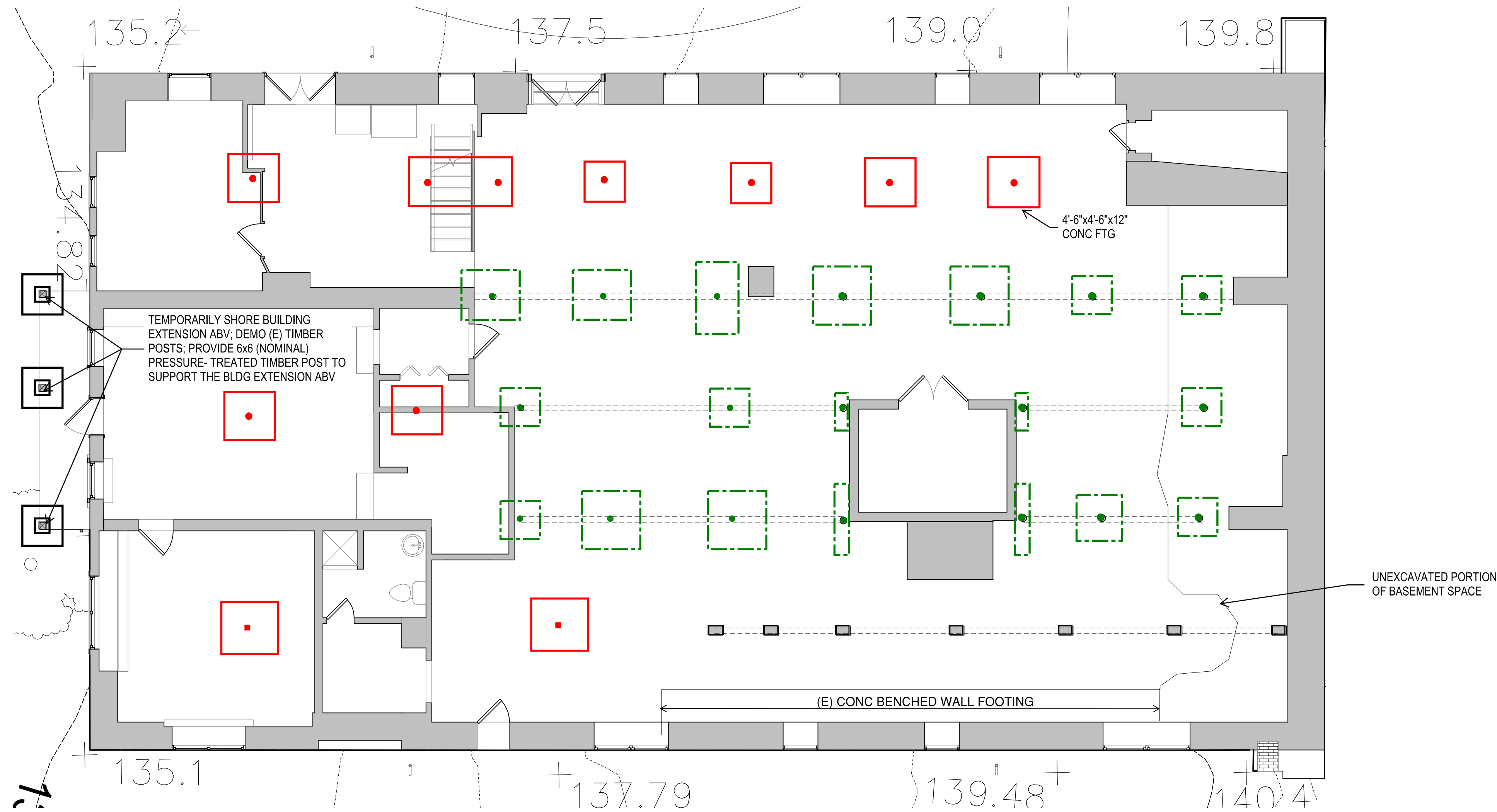

KEY:

- Indicates a HSS 4" diameter steel column bearing on a new foundation up to the underside of the W6 steel beam below the first floor steel framing.
- Indicates an existing steel column.
- Indicates new 12" thick reinforced concrete footing; assume average footing dimensions of 4'-6" square. See typical detail.
- Indicates an existing concrete foundation.
- Indicates the demolition of an existing CMU pier. Provide temporary shoring to allow the installation of new footing and steel column.
- Indicates a 4'-0"x4'-0"x12" reinforced concrete footing (-3'-0") with a 12"x12" reinforced concrete pier supporting a new 6x6 pressure treated timber post

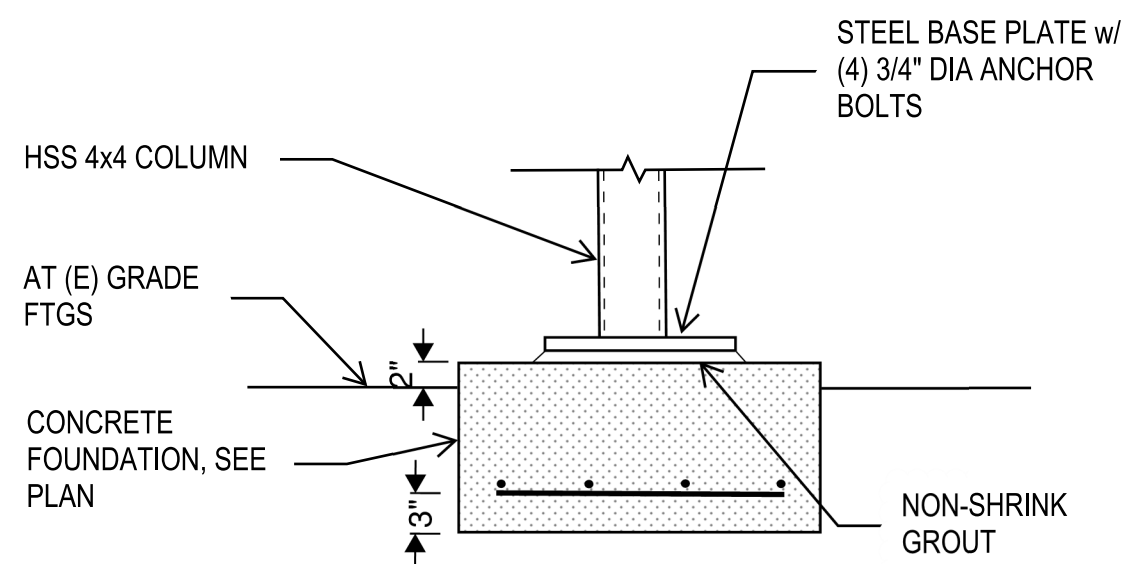

SCHEMATIC PLAN MARKUPS BY KEAST & HOOD
STRUCTURAL ENGINEERS
DATE OF SUBMISSION: 07/14/2023
ARCH PLANS BY MILLS + SCHNOERING ARCHITECTS, LLC
FOR COORDINATION AND ESTIMATION
NOT FOR CONSTRUCTION

DESIGNE D: KF	SUB SHEET NO.	TITLE OF PROPOSED BASEMENT & FOUNDATION PLAN ALTERNATIVE 1 CLARA BARTON NATIONAL HISTORIC SITE CLBA	DRAWING 895 179603 PMIS/PKG 312325 SHEET 0 X
SS TECH. REVIEW: MS DATE 10/28/2022	S-1.B		

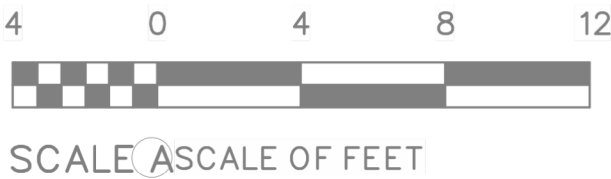

C:\Users\scott\OneDrive - mills + schnoering architects, llc\Documents\2203.2 Clara Barton House_RVT\22 092022_scott\9\WWF.rvt
10/10/2022 10:47:03 AM

KEY:

- Indicates a W6 steel beam installed just below the existing floor framing. Provide shims between the top of steel and the underside of the existing wood floor framing.
- Indicates an existing W6 steel beam or timber beam installed below the existing first floor joist.
- Indicates a HSS 4" diameter steel column bearing on a new foundation up to the underside of the W6 steel beam below the first floor steel framing.
- Indicates an existing steel column below.

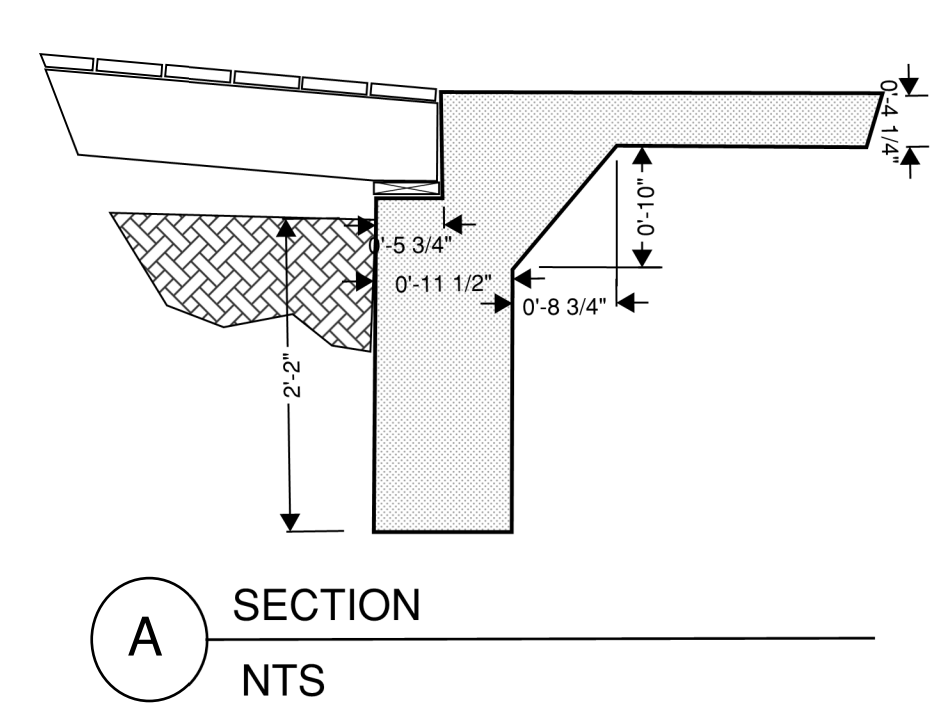
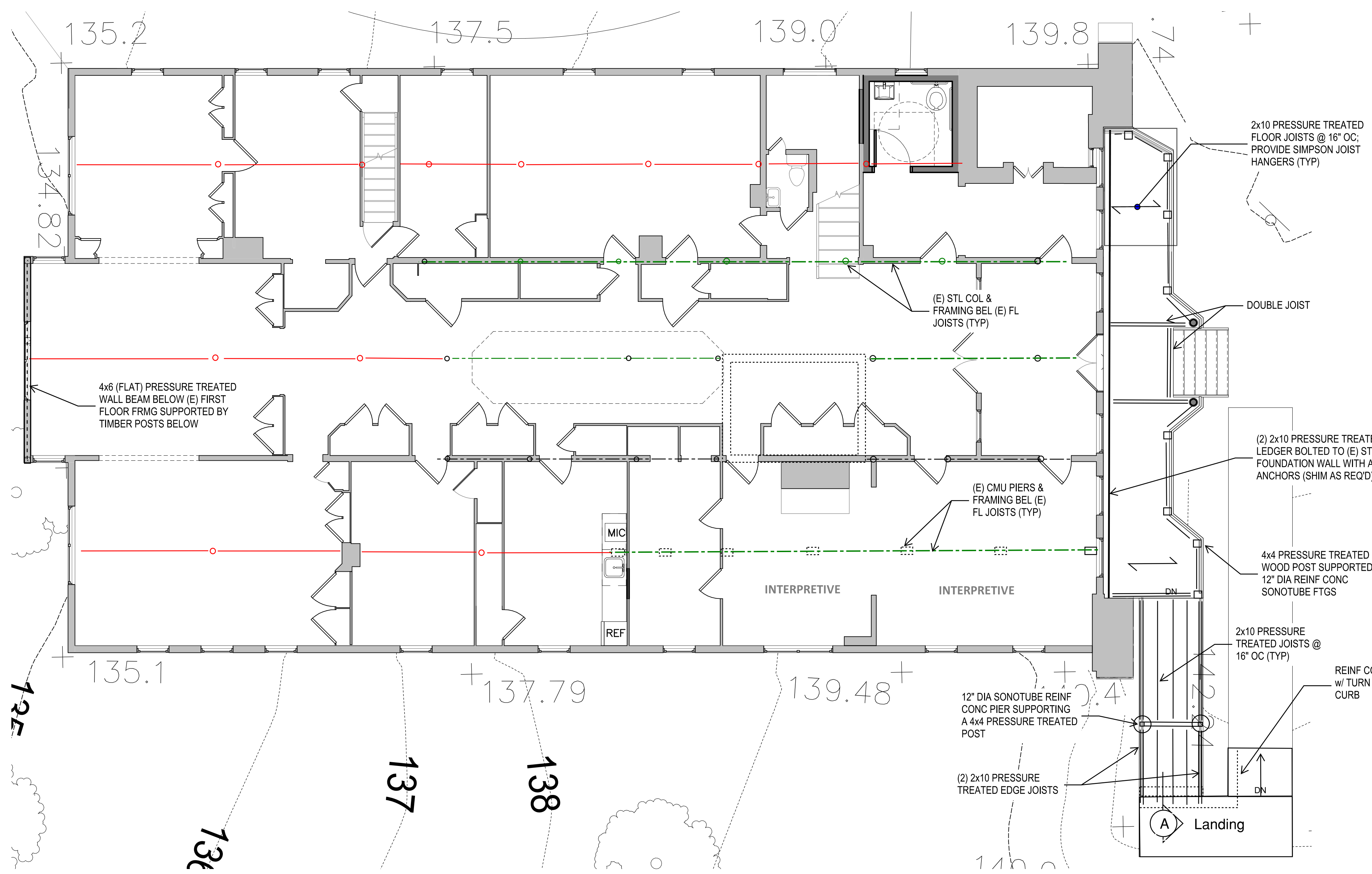

SCHEMATIC PLAN MARKUPS BY KEAST & HOOD
STRUCTURAL ENGINEERS
DATE OF SUBMISSION: 07/14/2023
ARCH PLANS BY MILLS + SCHNOERING ARCHITECTS, LLC
FOR COORDINATION AND ESTIMATION
NOT FOR CONSTRUCTION

1 PROPOSED FIRST FLOOR FRAMING
SCALE: 3/16" = 1'-0"

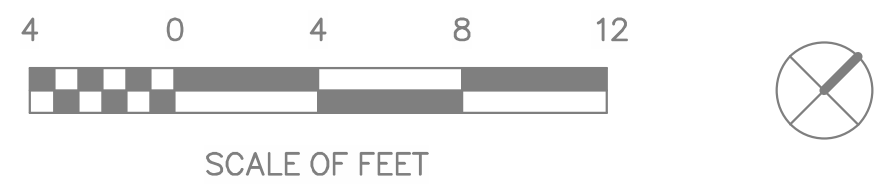

DESIGNED: CADD	SUB SHEET NO. S-1.1	TITLE OF SHEET PROPOSED FIRST FLOOR FRAMING PLAN ALTERNATIVE 1 CLARA BARTON NATIONAL HISTORIC SITE CLBA	DRAWING NO. 895 179603 PMIS/PKG NO. 312325 SHEET OF X
TECH. REVIEW:			
DATE: 10/28/2022			

C:\Users\scottsc\OneDrive - mills + schnoering architects, llc\Documents\2203.2 Clara Barton House_RVT22 092022_scottsc\JWWF.rvt

10/10/2022 10:47:03 AM

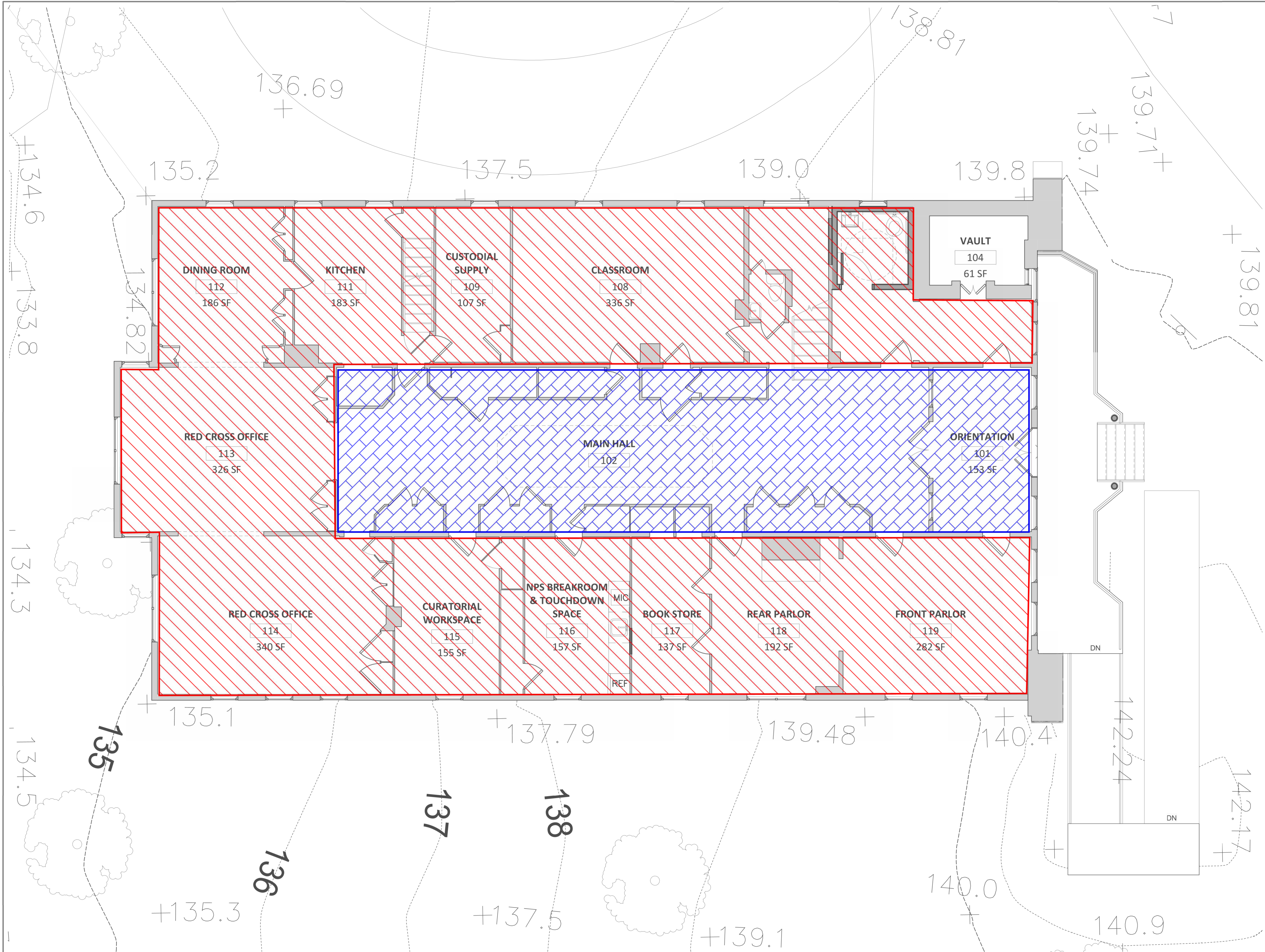

SCHEMATIC PLAN MARKUPS BY KEAST & HOOD
STRUCTURAL ENGINEERS
DATE OF SUBMISSION: 07/14/2023
ARCH PLANS BY MILLS + SCHNOERING ARCHITECTS, LLC
FOR COORDINATION AND ESTIMATION
NOT FOR CONSTRUCTION

1 PROPOSED FIRST FLOOR FRAMING

SCALE: 3/16" = 1'-0"

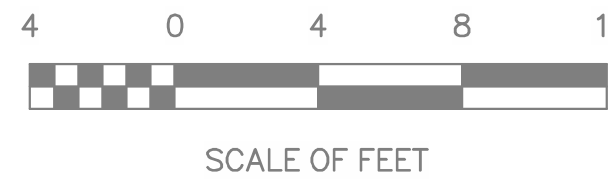

DESIGNED:	SUB SHEET NO.	TITLE OF SHEET	DRAWING NO.
TECH. REVIEW:	S-1.1A	PROPOSED FIRST FLOOR PROPOSED LIVE LOADS ALTERNATIVE 1	895 179603
DATE:	10/28/2022	CLARA BARTON NATIONAL HISTORIC SITE CLBA	PMIS/PKG NO. 312325
			SHEET OF X

C:\Users\scott\OneDrive - mills + schnoering architects, llc\Documents\2203.2 Clara Barton House_RVT22 092022_scott\JWWF.rvt

10/10/2022 10:47:03 AM

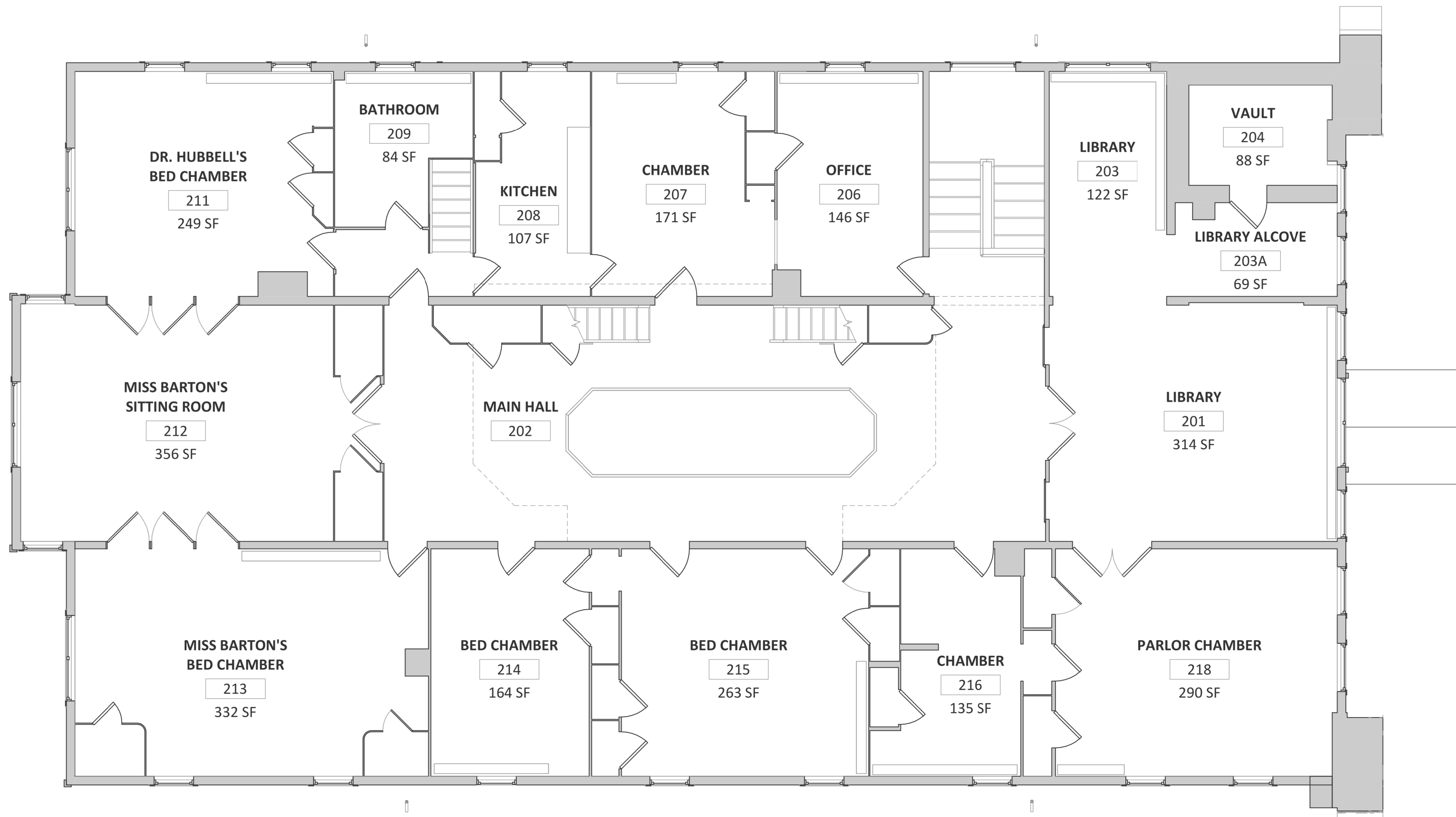

NO NEW STRUCTURAL REINFORCING

SCHEMATIC PLAN MARKUPS BY KEAST & HOOD
STRUCTURAL ENGINEERS
DATE OF SUBMISSION: 07/14/2023
ARCH PLANS BY MILLS + SCHNOERING ARCHITECTS, LLC
FOR COORDINATION AND ESTIMATION
NOT FOR CONSTRUCTION

1 PROPOSED SECOND FLOOR FRAMING

SCALE: 3/16" = 1'-0"

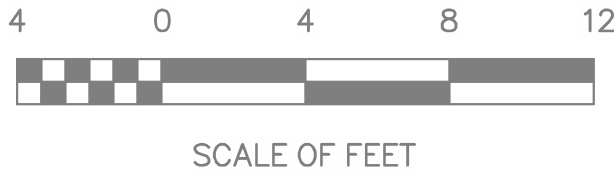

DESIGNED:	SUB SHEET NO.	TITLE OF SHEET	DRAWING NO.
TECH. REVIEW:	S-1.2	PROPOSED SECOND FLOOR FRAMING PLAN ALTERNATIVE 1	895 179603
DATE:		CLARA BARTON NATIONAL HISTORIC SITE CLBA	PMIS/PKG NO. 312325
10/28/2022			SHEET OF X

C:\Users\scott\OneDrive - mills + schnoering architects, llc\Documents\2203.2 Clara Barton House_RVT22 092022_scottsj\JWWF.rvt

10/10/2022 10:47:03 AM

1 EXISTING SECOND FLOOR FRAMING

SCALE: 3/16" = 1'-0"

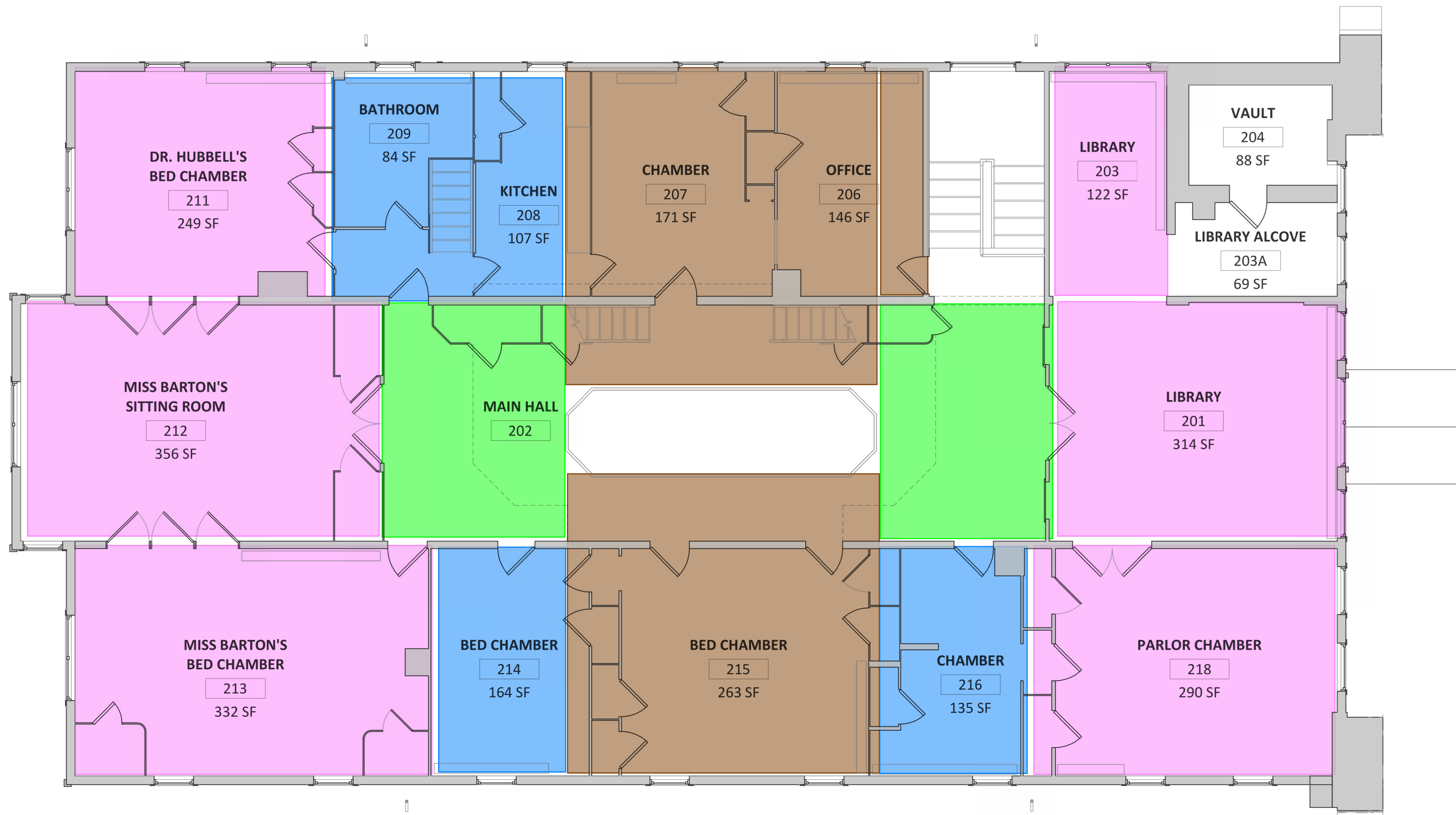

KEY:



23 psf Live Load Capacity

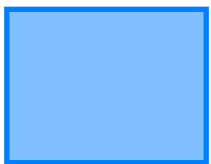

2 psf Live Load Capacity



18 psf Live Load Capacity



3 psf Live Load Capacity

SCHEMATIC PLAN MARKUPS BY KEAST & HOOD
STRUCTURAL ENGINEERS
DATE OF SUBMISSION: 07/14/2023
ARCH PLANS BY MILLS + SCHNOERING ARCHITECTS, LLC
FOR COORDINATION AND ESTIMATION
NOT FOR CONSTRUCTION

DESIGNED:

TECH. REVIEW:

DATE:
10/28/2022

SUB SHEET NO.

S-1.2A

TITLE OF SHEET
PROPOSED SECOND FLOOR
PROPOSED LIVE LOADS
ALTERNATIVE 1
CLARA BARTON
NATIONAL HISTORIC SITE
CLBA

DRAWING NO.

895

179603

PMIS/PKG NO.
312325

SHEET

OF X



SCALE OF FEET



C:\Users\scott\OneDrive - mills + schnoering architects\l\Documents\203.2 Clara Barton House - RV722 092022_sch\9JWWF.rvt

10/18/2022 4:00:58 PM

1 SCALE: 3/16" = 1'-0"

PROPOSED ROOF FRAMING

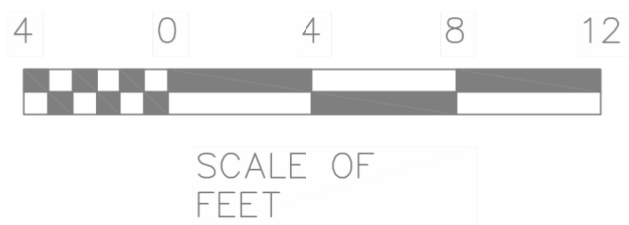
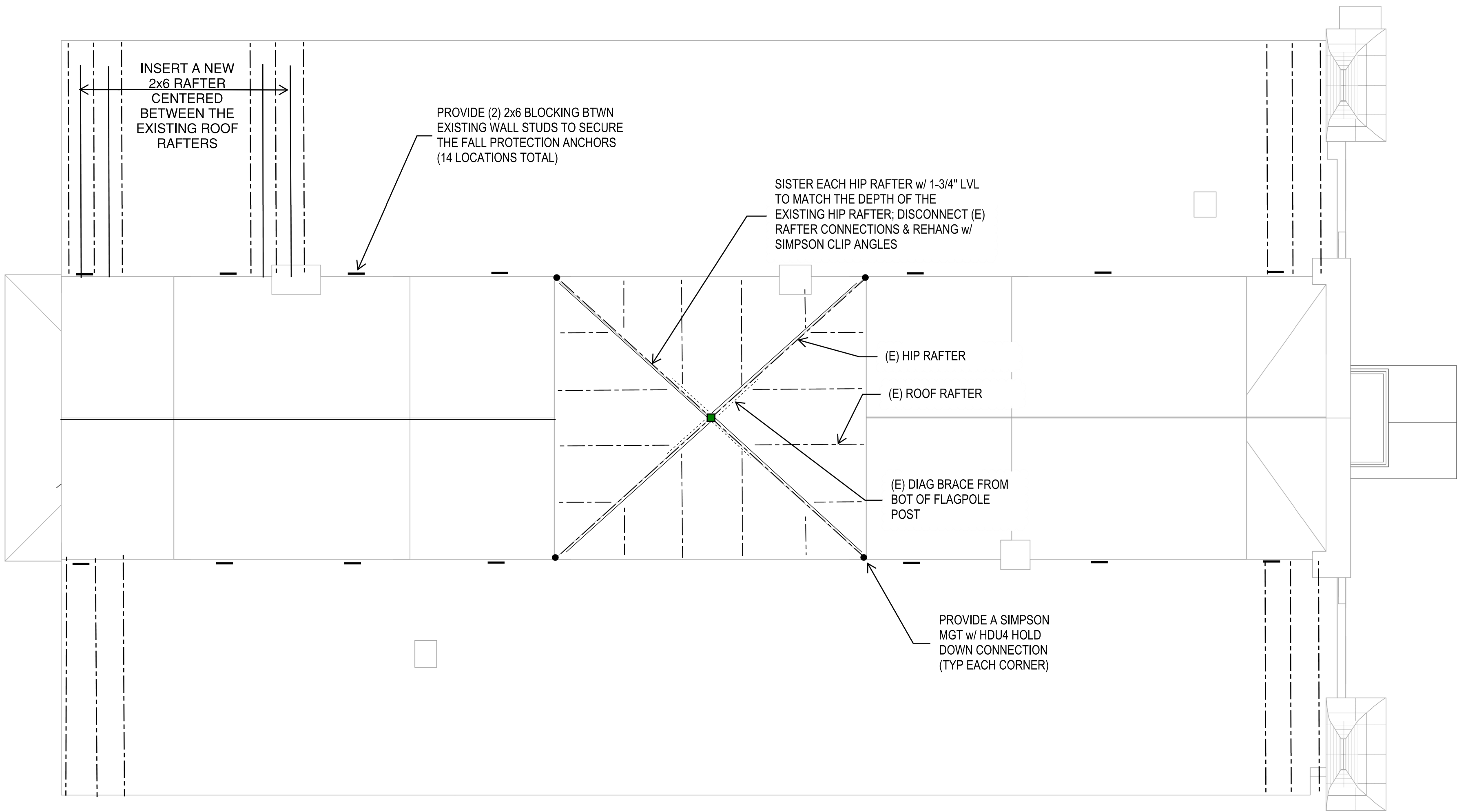

SCHEMATIC PLAN MARKUPS BY KEAST & HOOD
STRUCTURAL ENGINEERS
DATE OF SUBMISSION: 07/14/2023
ARCH PLANS BY MILLS + SCHNOERING ARCHITECTS, LLC
FOR COORDINATION AND ESTIMATION
NOT FOR CONSTRUCTION

DESIGNED:	SUB SHEET NO. S-1.R	TITLE OF SHEET PROPOSED ROOF FRAMING PLAN ALTERNATIVE 1 CLARA BARTON NATIONAL HISTORIC SITE CLBA	DRAWING NO. 895 179603
KF			PMIS/PKG NO. 312325
CLADD			SHEET
SS			____ OF X
TECH. REVIEW:			
MS			
DATE: 10/28/2022			

C:\Users\elizabeth\Documents\2203.2 Clara Barton House_RVT22 092022_elizabeth\VC02P.rvt 1/20/2023 12:18:20 PM

KEY:

- Indicates a HSS 4" diameter steel column bearing on a new foundation up to the underside of the W6 steel beam below the first floor steel framing.
- Indicates an existing steel column.
- Indicates new 12" thick reinforced concrete footing; assume average footing dimensions of 4'-6" square. See typical detail.
- Indicates an existing concrete foundation.
- Indicates the demolition of an existing CMU pier. Provide temporary shoring to allow the installation of new footing and steel column.
- Indicates a 4'-0"x4'-0"x12" reinforced concrete footing (-3'-0") with a 12"x12" reinforced concrete pier supporting a new 6x6 pressure treated timber post

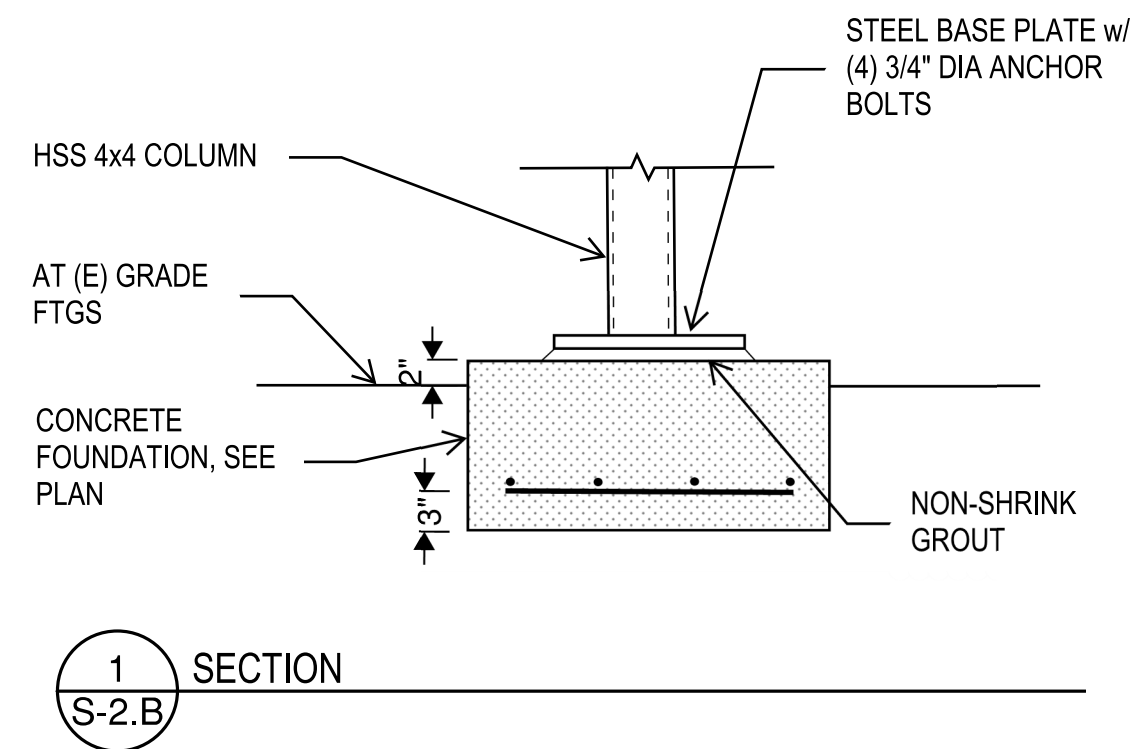
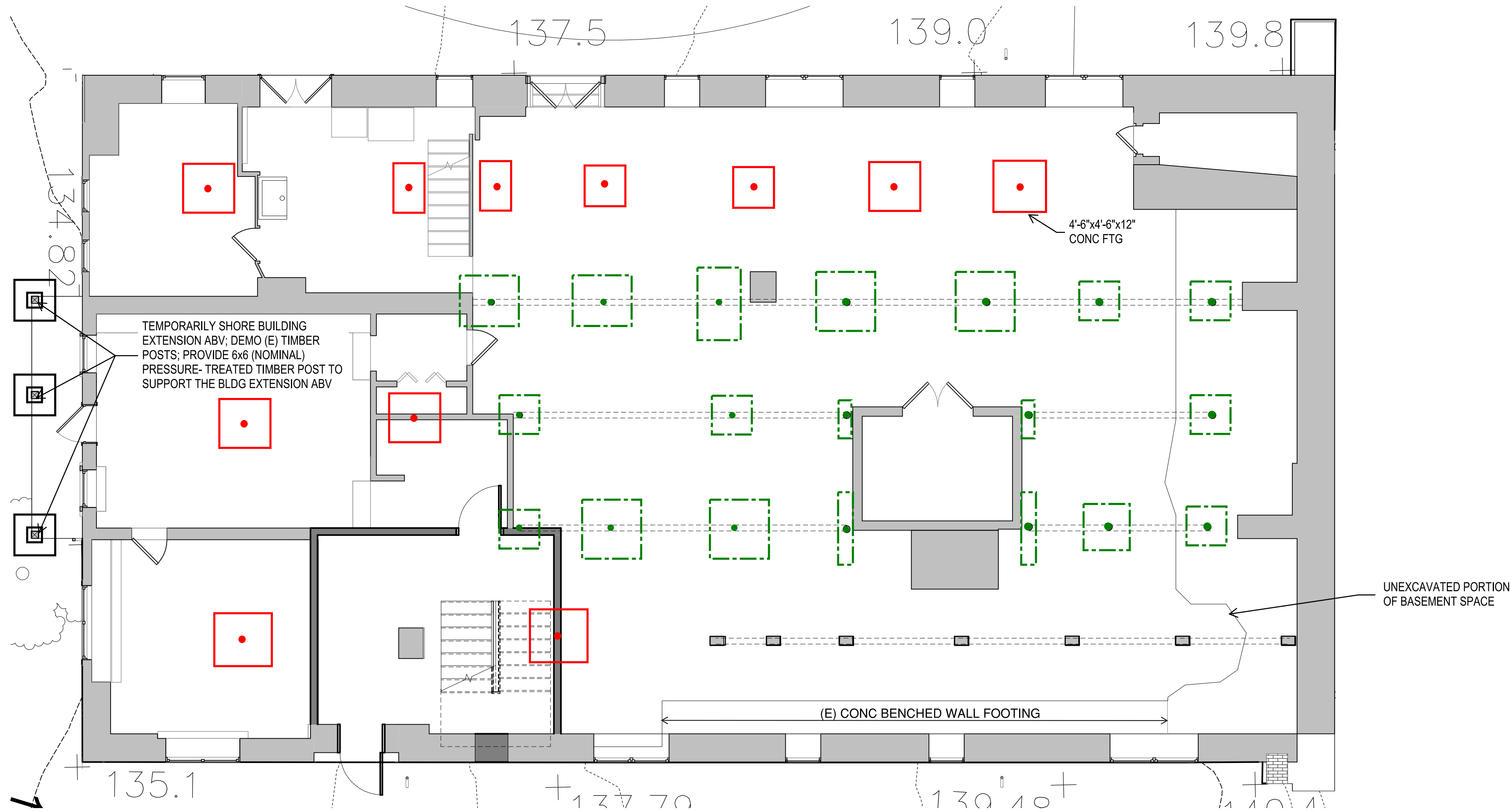

SCHEMATIC PLAN MARKUPS BY KEAST & HOOD
STRUCTURAL ENGINEERS
DATE OF SUBMISSION: 7/14/2023
ARCH PLANS BY MILLS + SCHNOERING ARCHITECTS, LLC
FOR COORDINATION AND ESTIMATION
NOT FOR CONSTRUCTION

1 PROPOSED BASEMENT & FOUNDATION PLAN

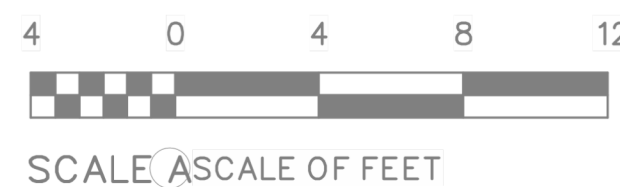

DESIGNE D: KF	SUB SHEET NO.	TITLE OF PROPOSED BASEMENT & FOUNDATION PLAN ALTERNATIVE 2	DRAWING 895 179603
SS	S-2.B	CLARA BARTON NATIONAL HISTORIC SITE CLBA	PMIS/PKG 312325
TECH. REVIEW: MS			SHEET 0 X
DATE 10/28/2022			

KEY:

- Indicates a W6 steel beam installed just below the existing floor framing. Provide shims between the top of steel and the underside of the existing wood floor framing.
- Indicates an existing W6 steel beam or timber beam installed below the existing first floor joist.
- Indicates a HSS 4" diameter steel column bearing on a new foundation up to the underside of the W6 steel beam below the first floor steel framing.
- Indicates an existing steel column below.

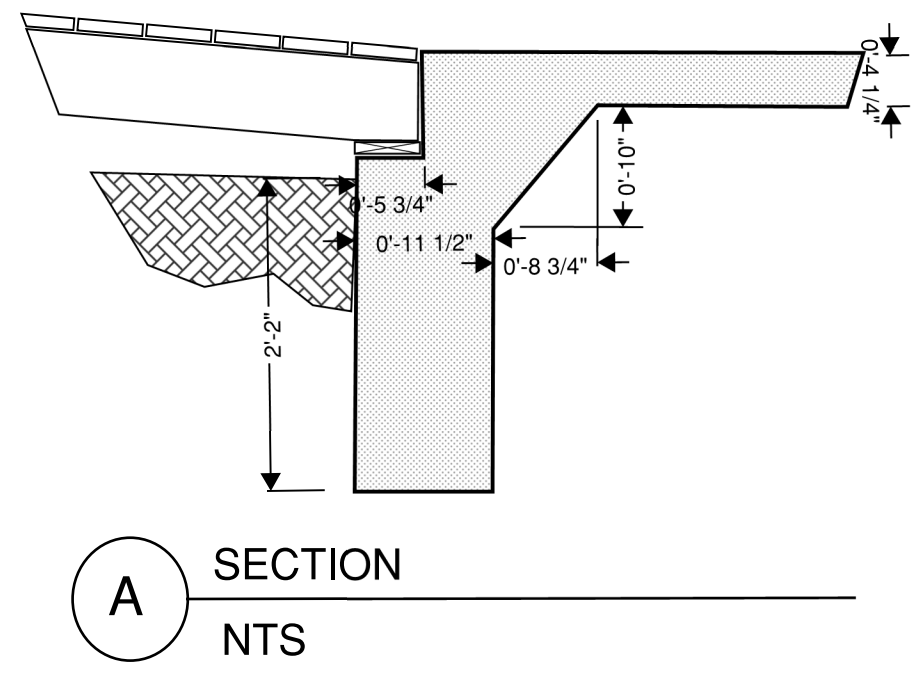
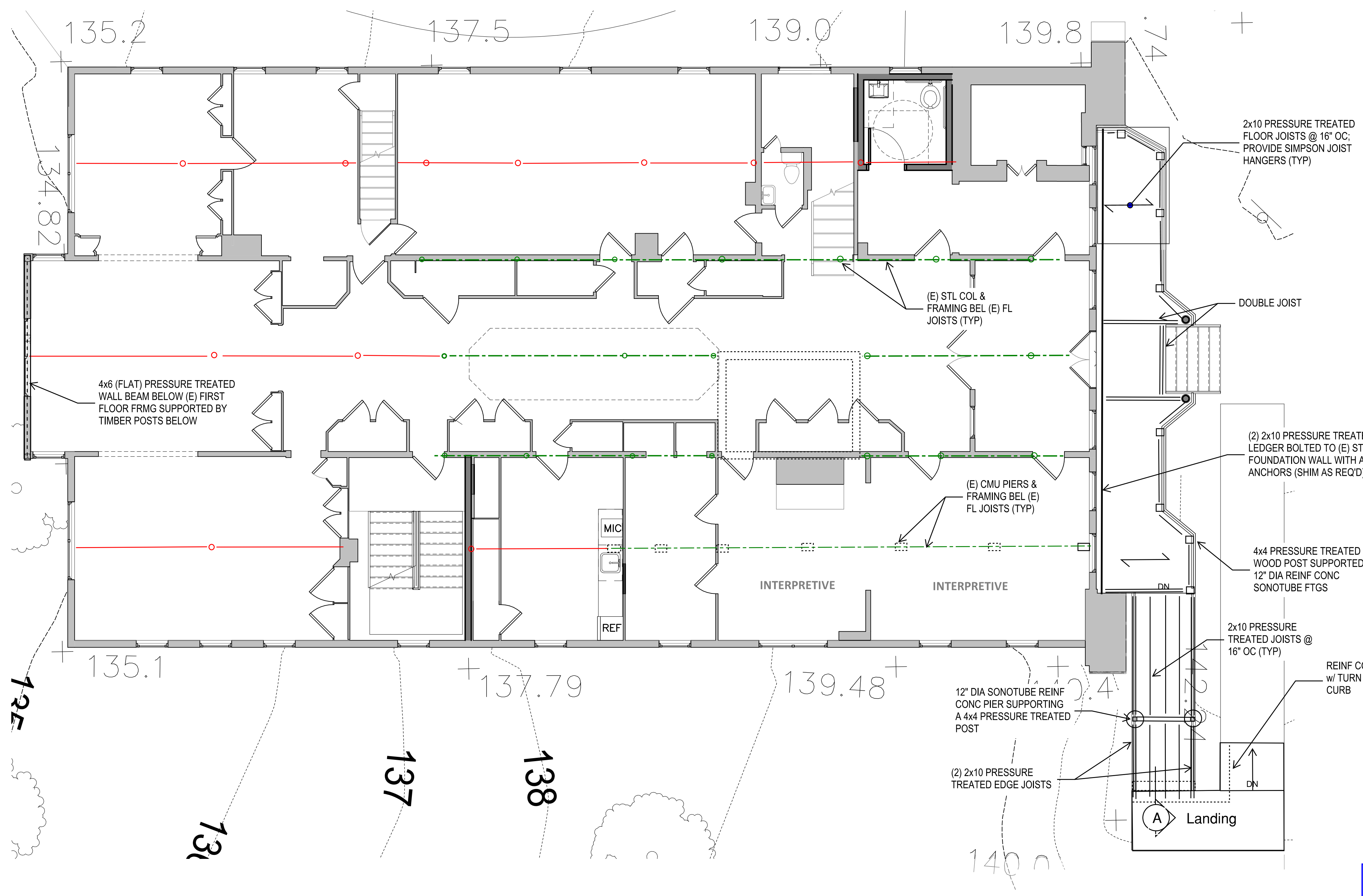

SCHEMATIC PLAN MARKUPS BY KEAST & HOOD
STRUCTURAL ENGINEERS
DATE OF SUBMISSION: 7/14/2023
ARCH PLANS BY MILLS + SCHNOERING ARCHITECTS, LLC
FOR COORDINATION AND ESTIMATION
NOT FOR CONSTRUCTION

1 PROPOSED FIRST FLOOR FRAMING
SCALE: 3/16" = 1'-0"

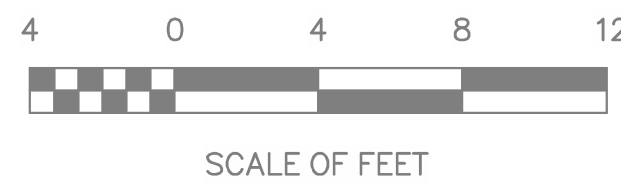

DESIGNED: CADD	SUB SHEET NO. S-2.1	TITLE OF SHEET PROPOSED FIRST FLOOR FRAMING PLAN ALTERNATIVE 2 CLARA BARTON NATIONAL HISTORIC SITE CLBA	DRAWING NO. 895 179603 PMIS/PKG NO. 312325 SHEET OF X
TECH. REVIEW:			
DATE: 10/28/2022			

C:\Users\scottsc\OneDrive - mills + schnoering architects, llc\Documents\2203.2 Clara Barton House_RVT22 092022_scottsc\JWWF.rvt

10/10/2022 10:47:03 AM

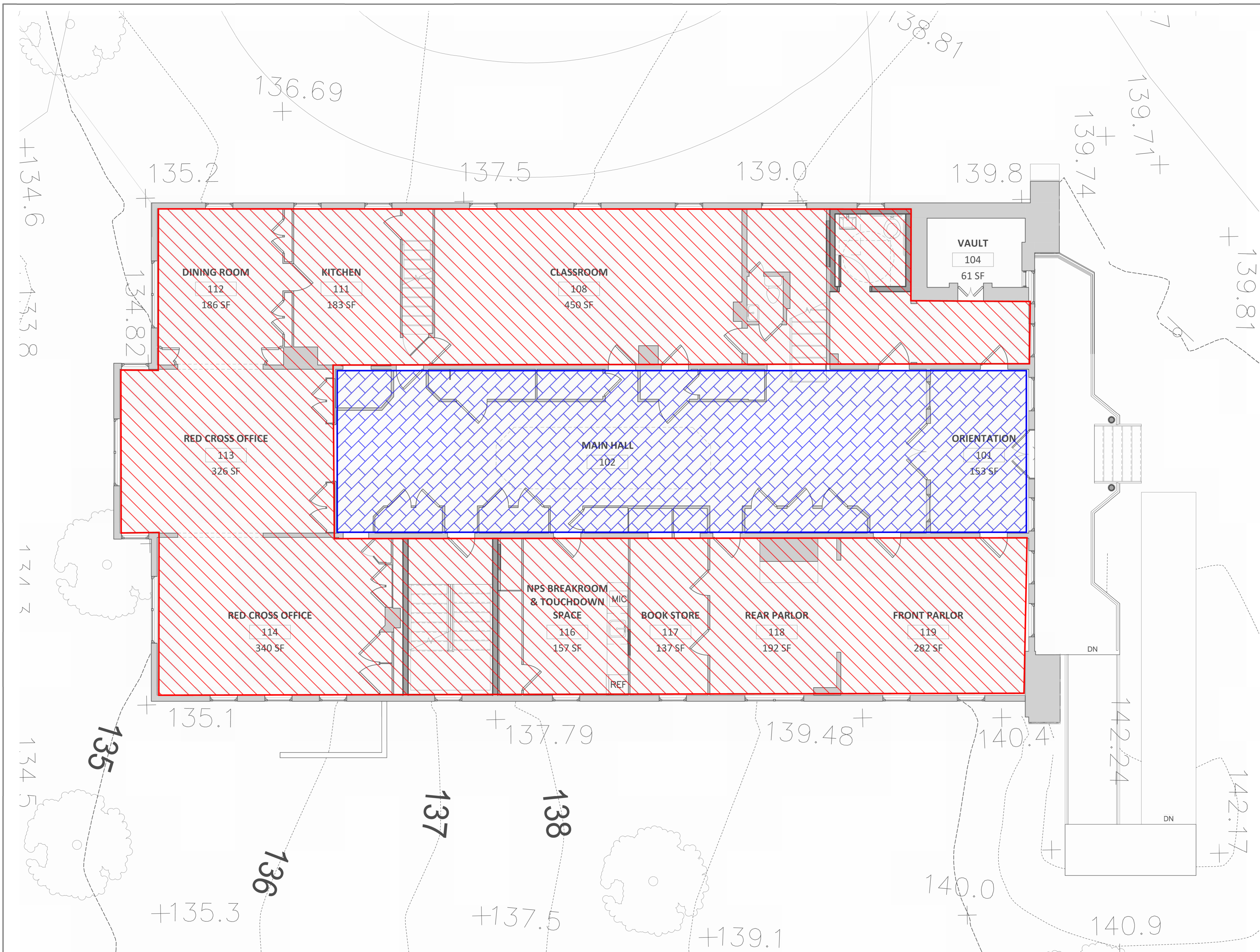

SCHEMATIC PLAN MARKUPS BY KEAST & HOOD
STRUCTURAL ENGINEERS
DATE OF SUBMISSION: 7/14/2023
ARCH PLANS BY MILLS + SCHNOERING ARCHITECTS, LLC
FOR COORDINATION AND ESTIMATION
NOT FOR CONSTRUCTION

1 PROPOSED FIRST FLOOR FRAMING

SCALE: 3/16" = 1'-0"

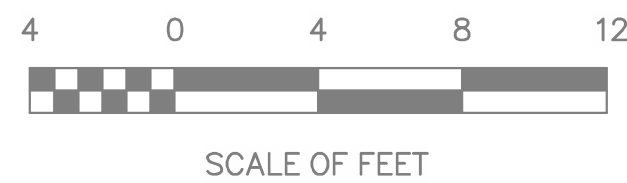

DESIGNED:	SUB SHEET NO.	TITLE OF SHEET	DRAWING NO.
CA	S-2.1A	PROPOSED FIRST FLOOR PROPOSED LIVE LOADS ALTERNATIVE 2	895 179603
TECH. REVIEW:		CLARA BARTON NATIONAL HISTORIC SITE CLBA	PMIS/PKG NO. 312325
DATE: 10/28/2022			SHEET OF X

C:\Users\scottsc\OneDrive - mills + schnoering architects, llc\Documents\2203.2 Clara Barton House_RVT22 092022_scottsc\JWWF.rvt

10/10/2022 10:47:03 AM

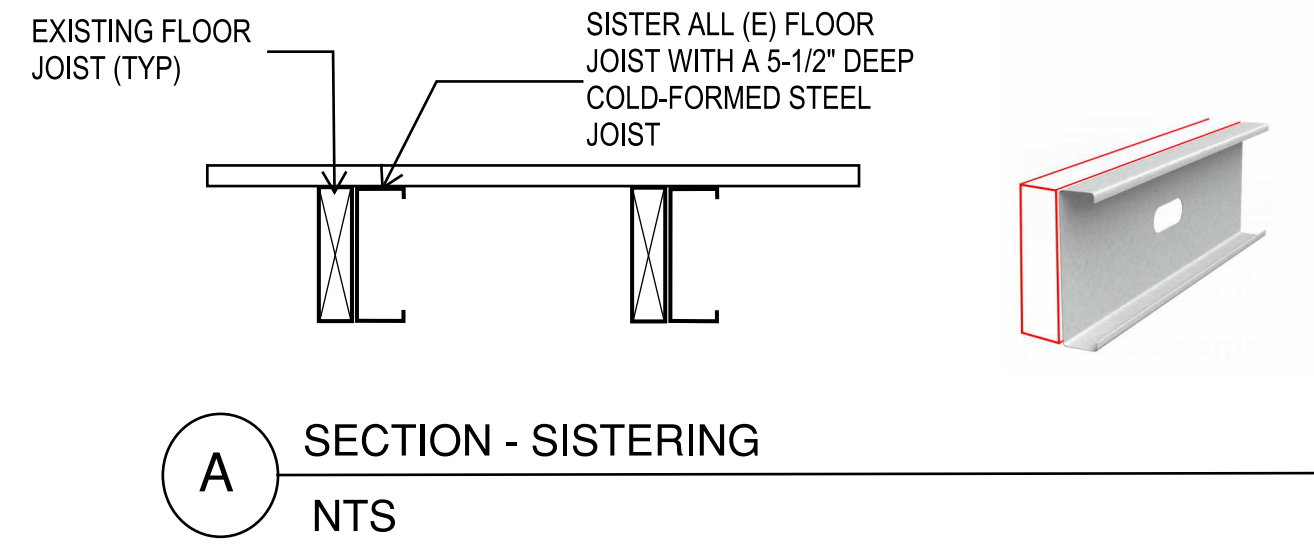
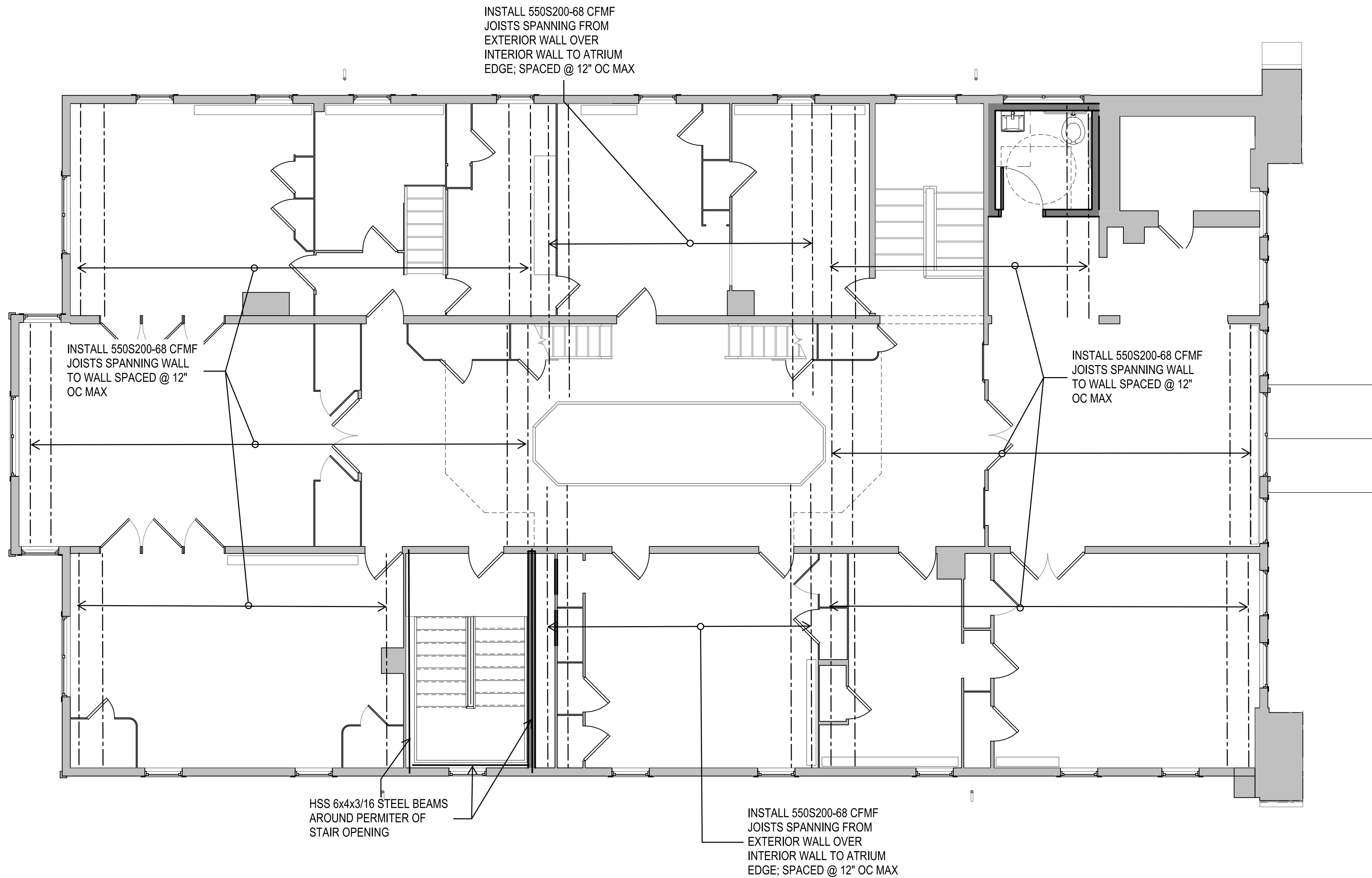

SCHEMATIC PLAN MARKUPS BY KEAST & HOOD
STRUCTURAL ENGINEERS
DATE OF SUBMISSION: 7/14/2023
ARCH PLANS BY MILLS + SCHNOERING ARCHITECTS, LLC
FOR COORDINATION AND ESTIMATION
NOT FOR CONSTRUCTION

1 PROPOSED SECOND FLOOR FRAMING

SCALE: 3/16" = 1'-0"

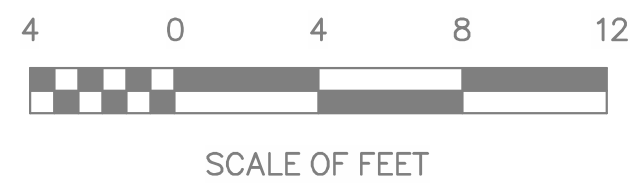

DESIGNED:	SUB SHEET NO.	TITLE OF SHEET	DRAWING NO.
CADD	S-2.2	PROPOSED SECOND FLOOR FRAMING PLAN ALTERNATIVE 2	895 179603
TECH. REVIEW:		CLARA BARTON NATIONAL HISTORIC SITE CLBA	PMIS/PKG NO. 312325
DATE: 10/28/2022			SHEET OF X

C:\Users\scottsc\OneDrive - mills + schnoering architects, llc\Documents\2203.2 Clara Barton House_RVT22 092022_scottsc\JWWF.rvt

10/10/2022 10:47:03 AM

KEY:



Proposed live load: 60 psf



Proposed live load: 40 psf

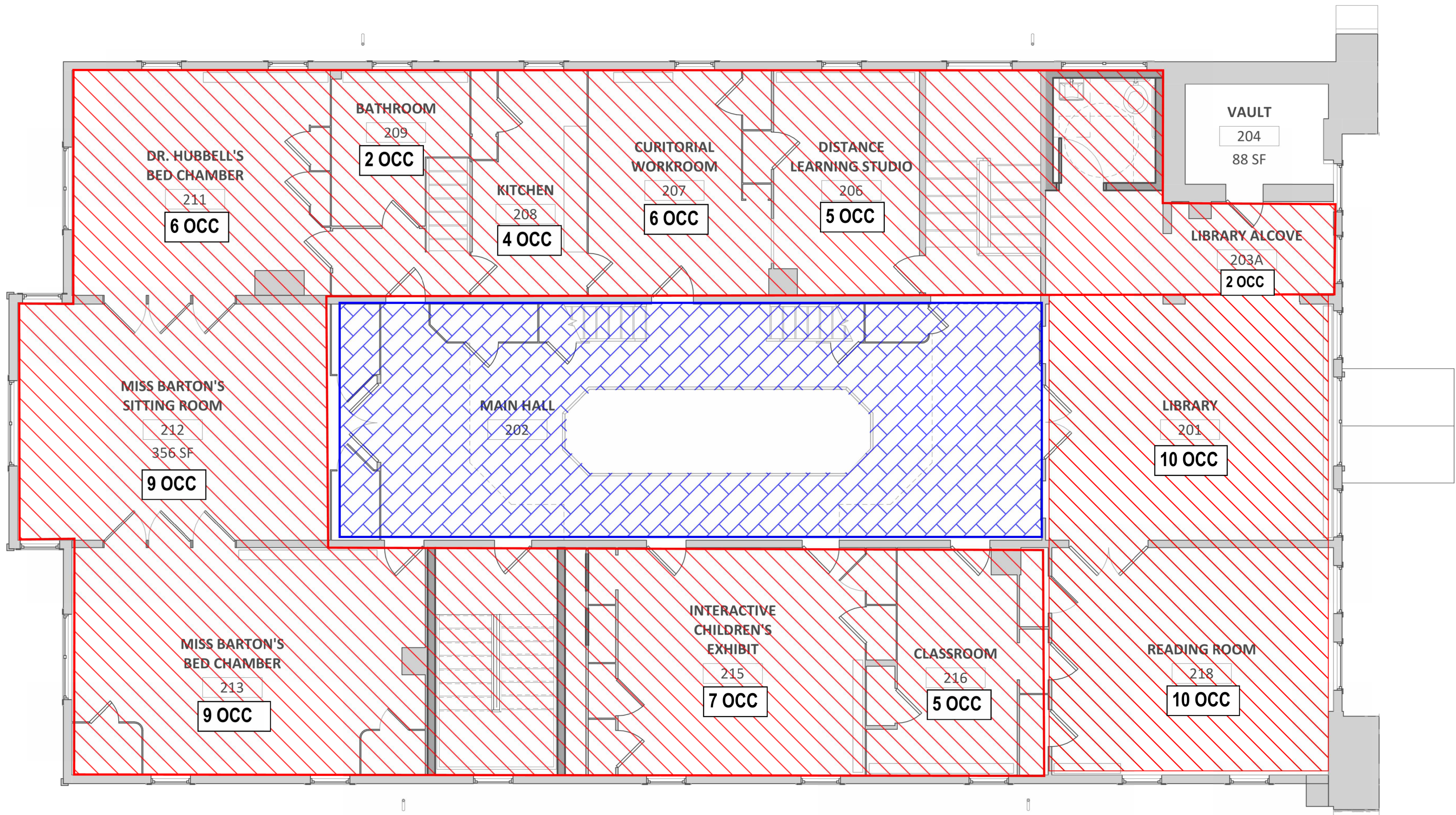

SCHEMATIC PLAN MARKUPS BY KEAST & HOOD
STRUCTURAL ENGINEERS
DATE OF SUBMISSION: 7/14/2023
ARCH PLANS BY MILLS + SCHNOERING ARCHITECTS, LLC
FOR COORDINATION AND ESTIMATION
NOT FOR CONSTRUCTION

1 EXISTING SECOND FLOOR FRAMING

SCALE: 3/16" = 1'-0"

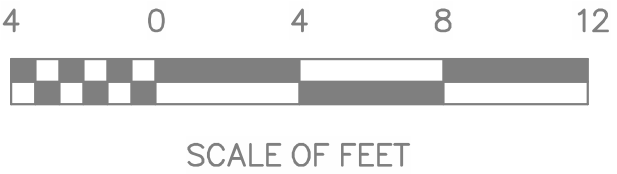

SCALE OF FEET



DESIGNED:

TECH. REVIEW:

DATE:
10/28/2022

SUB SHEET NO.

S-2.2A

TITLE OF SHEET
PROPOSED SECOND FLOOR LIVE
LOADS & OCCUPANCY
ALTERNATIVE 2
CLARA BARTON
NATIONAL HISTORIC SITE
CLBA

DRAWING NO.

895

179603

PMIS/PKG NO.
312325

SHEET

OF X

1 SCALE: 3/16" = 1'-0"

PROPOSED ROOF FRAMING

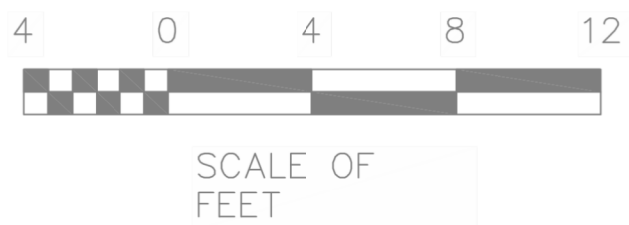
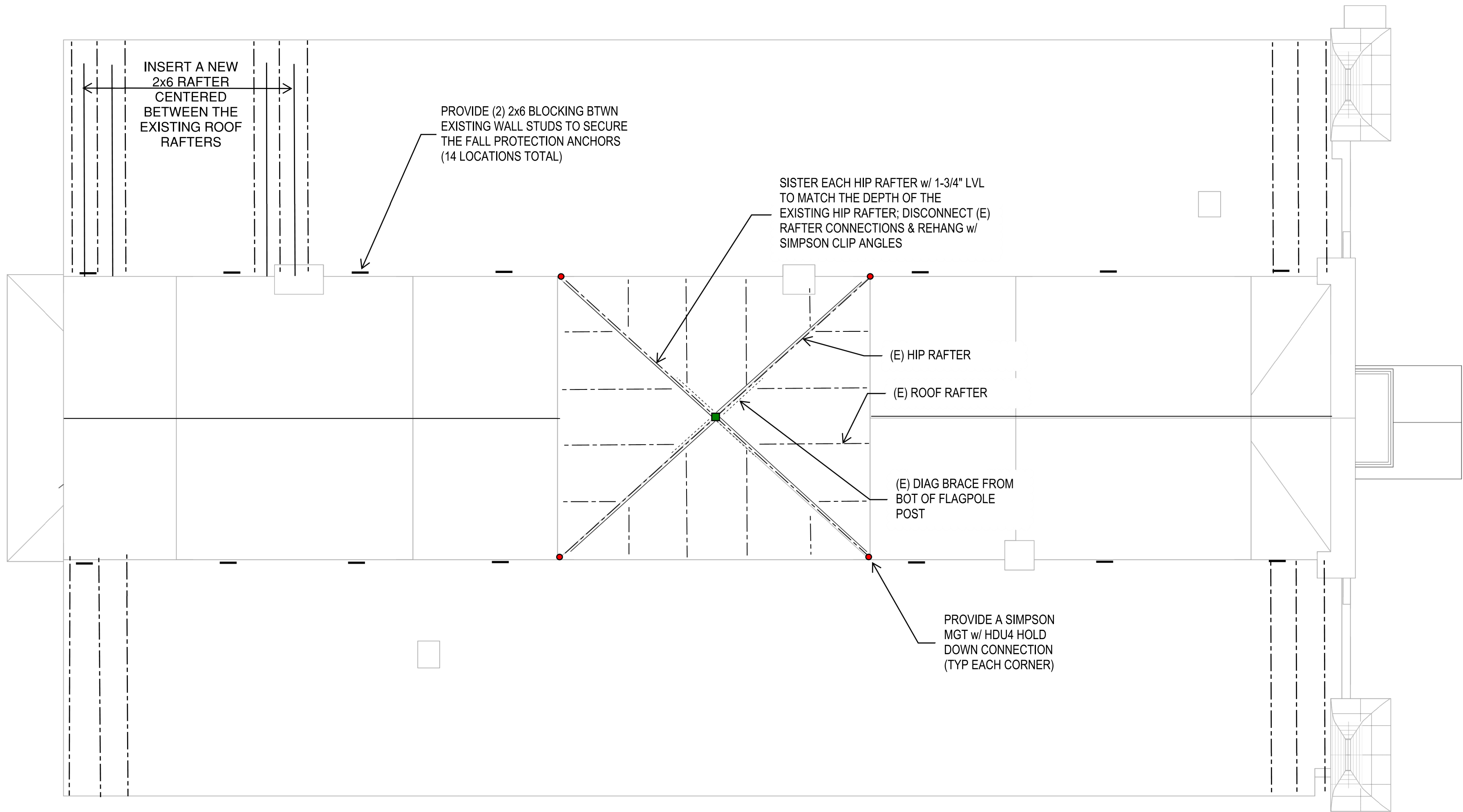

SCHEMATIC PLAN MARKUPS BY KEAST & HOOD
STRUCTURAL ENGINEERS
DATE OF SUBMISSION: 7/14/2023
ARCH PLANS BY MILLS + SCHNOERING ARCHITECTS, LLC
FOR COORDINATION AND ESTIMATION
NOT FOR CONSTRUCTION

DESIGNED: KF	SUB SHEET NO.	TITLE OF SHEET PROPOSED ROOF FRAMING PLAN ALTERNATIVE 2	DRAWING NO. 895 179603
SS			PMIS/PKG NO. 312325
TECH. REVIEW: MS			SHEET
DATE: 10/28/2022			OF X

C:\Users\elizabeth\Documents\2203.2 Clara Barton House_RVT22 092022_elizabeth\VC02P.rvt 1/20/2023 12:18:20 PM

KEY:

- Indicates a HSS 4x4 steel column inserted from a new foundation up through the floor framing to the underside of the second floor.
- Indicates a HSS 10x4 steel column up to the underside of the first floor to support a HSS 4x4 inserted up through the first floor framing to the underside of the second floor
- Indicates a HSS 4x4 steel column bearing on a new foundation up to the underside of first floor to a new steel transfer beam supporting a new HSS 4x4 steel column continuing up to the underside of the second floor.
- Indicates a HSS 4" diameter steel column bearing on a new foundation up to the underside of the W6 steel beam below the first floor steel framing.
- Indicates new 12" thick reinforced concrete footing; assume average footing dimensions of 4'-6" square. See S-2.0 for typ detail.
- Indicates an existing concrete foundation.
- Indicates the demo of an existing steel column and concrete footing. Provide temporary shoring to allow the installation of new footing and steel column
- Indicates the demolition of an existing CMU pier. Provide temporary shoring to allow the installation of new footing and steel column.
- ▨ Indicates 12" thick concrete pad located on the existing stone masonry foundation wall.
- Indicates a 4'-0"x4'-0"x12" reinforced concrete footing (-3'-0") with a 12"x12" reinforced concrete pier supporting a new 6x6 pressure treated timber post

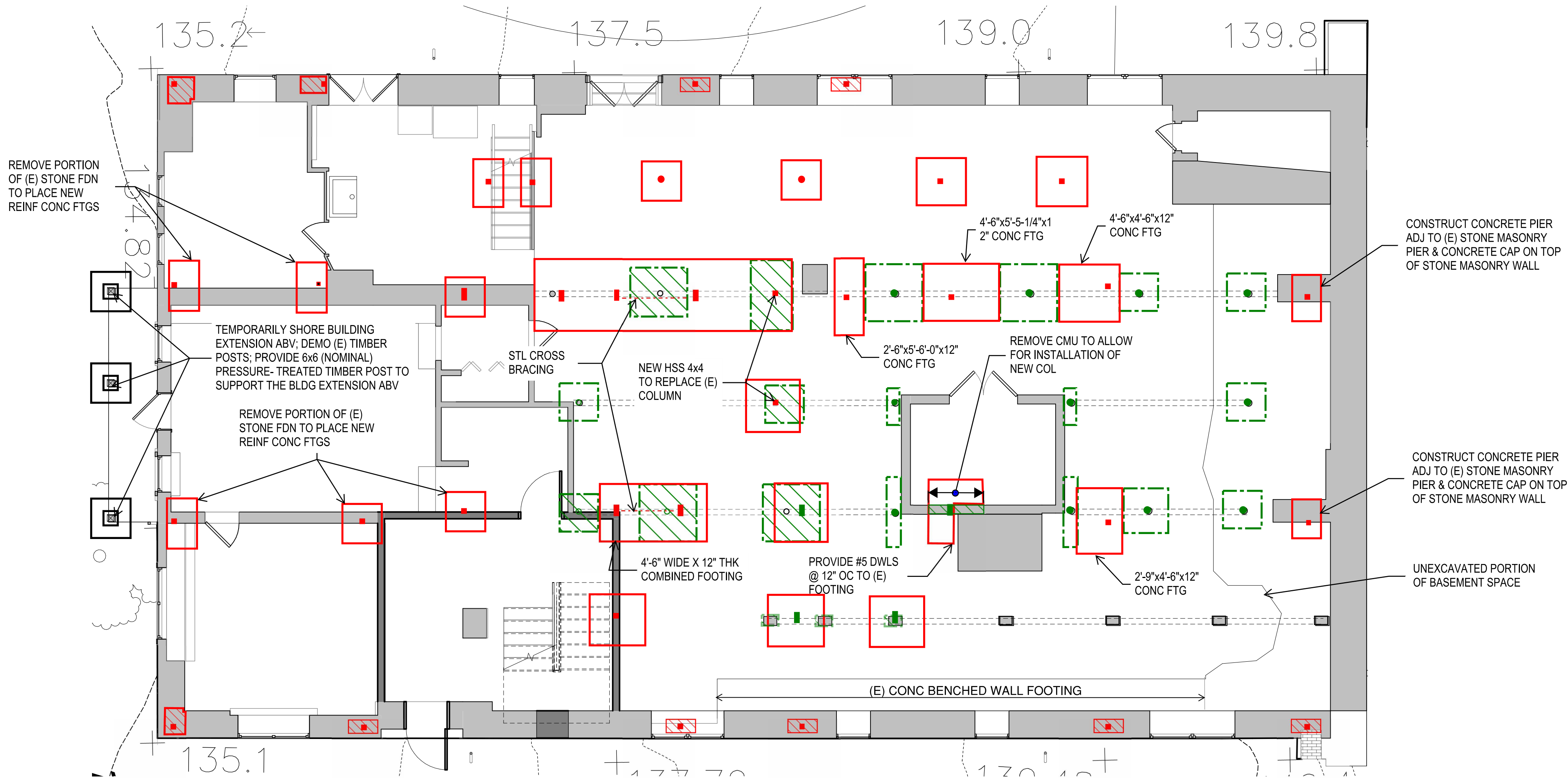

SCHEMATIC PLAN MARKUPS BY KEAST & HOOD
STRUCTURAL ENGINEERS
DATE OF SUBMISSION: 7/14/2023
ARCH PLANS BY MILLS + SCHNOERING ARCHITECTS, LLC
FOR COORDINATION AND ESTIMATION
NOT FOR CONSTRUCTION

1 PROPOSED BASEMENT & FOUNDATION PLAN

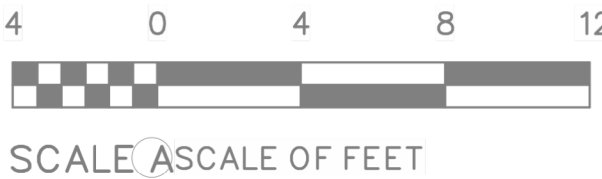

DESIGNE D: KF	SUB SHEET NO.	TITLE OF PROPOSED BASEMENT & FOUNDATION PLAN ALTERNATIVE 3A	DRAWING 895 179603
SS	S-3A.B	CLARA BARTON NATIONAL HISTORIC SITE CLBA	PMIS/PKG 312325
TECH. REVIEW: MS			SHEET T O X
DATE 10/28/2022			

C:\Users\scott\OneDrive - mills + schnoering architects, llc\Documents\2203.2 Clara Barton House - RV\22 092022_scott\JWWF.rvt

10/10/2022 10:47:03 AM

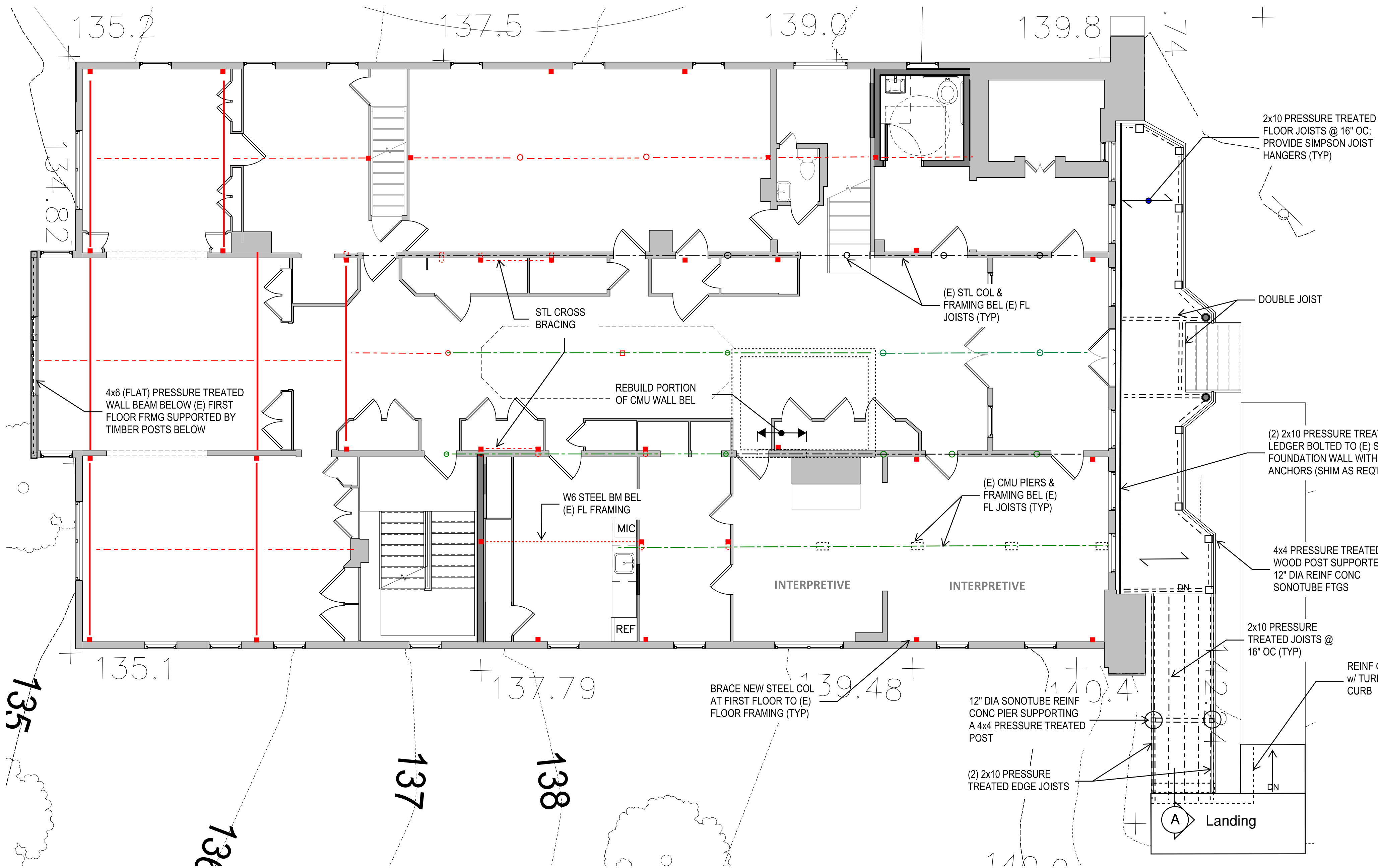

KEY:

- Indicates a W6 steel beam installed just below the existing floor framing. Provide shims between the top of steel and the underside of the existing wood floor framing.
- Indicates a W6 steel beam installed within the existing floor joist depth and between two existing wood floor joists. Provide shims between the top of the steel beam and the underside of the wood floor boards.
- Indicates (2) 1-3/4"x5-1/4" LVL (laminated veneer lumber cut down from 11-1/2" deep LVL member). Recess member up within the existing floor framing. Rehang the existing floor framing with Simpson joist hangers.
- Indicates an existing W6 steel beam or timber beam installed below the existing first floor joist.
- Indicates a HSS 4x4 steel column inserted from a new foundation up through the floor framing to the underside of the second floor.
- Indicates a HSS 4x4 steel column bearing on a new steel transfer beam at first floor up to the underside of the second floor.
- Indicates a HSS 4x4 steel column supported on an HSS 10x4 below; see section 2 on S-2.0 for information.
- Indicates a HSS 4" diameter steel column bearing on a new foundation up to the underside of the W6 steel beam below the first floor steel framing.

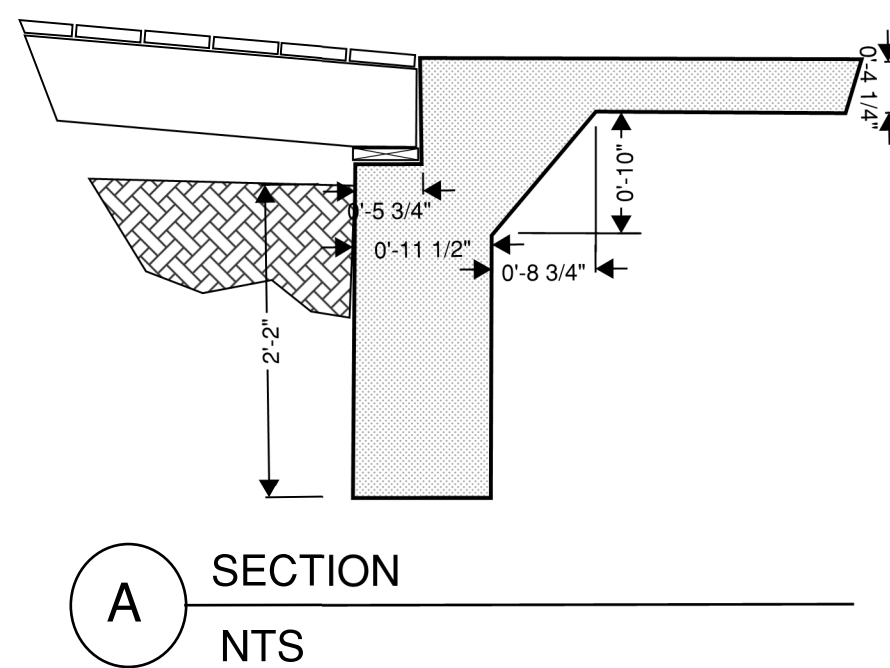

SCHEMATIC PLAN MARKUPS BY KEAST & HOOD
STRUCTURAL ENGINEERS
DATE OF SUBMISSION: 7/14/2023
ARCH PLANS BY MILLS + SCHNOERING ARCHITECTS, LLC
FOR COORDINATION AND ESTIMATION
NOT FOR CONSTRUCTION

1 PROPOSED FIRST FLOOR FRAMING

SCALE: 3/16" = 1'-0"

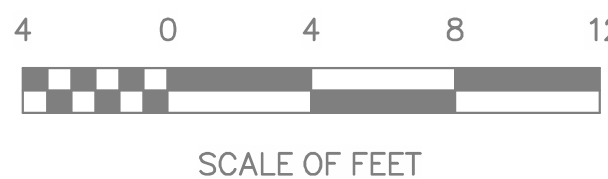

DESIGNED:

TECH. REVIEW:

DATE:
10/28/2022

SUB SHEET NO.

S-3A.1

TITLE OF SHEET
PROPOSED FIRST FLOOR
FRAMING PLAN
ALTERNATIVE 3A
CLARA BARTON
NATIONAL HISTORIC SITE
CLBA

DRAWING NO.

895

179603

PMIS/PKG NO.

312325

SHEET

OF X

C:\Users\scottsc\OneDrive - mills + schnoering architects, llc\Documents\2203.2 Clara Barton House_RVT22 092022_scottsc\JWWF.rvt

10/10/2022 10:47:03 AM

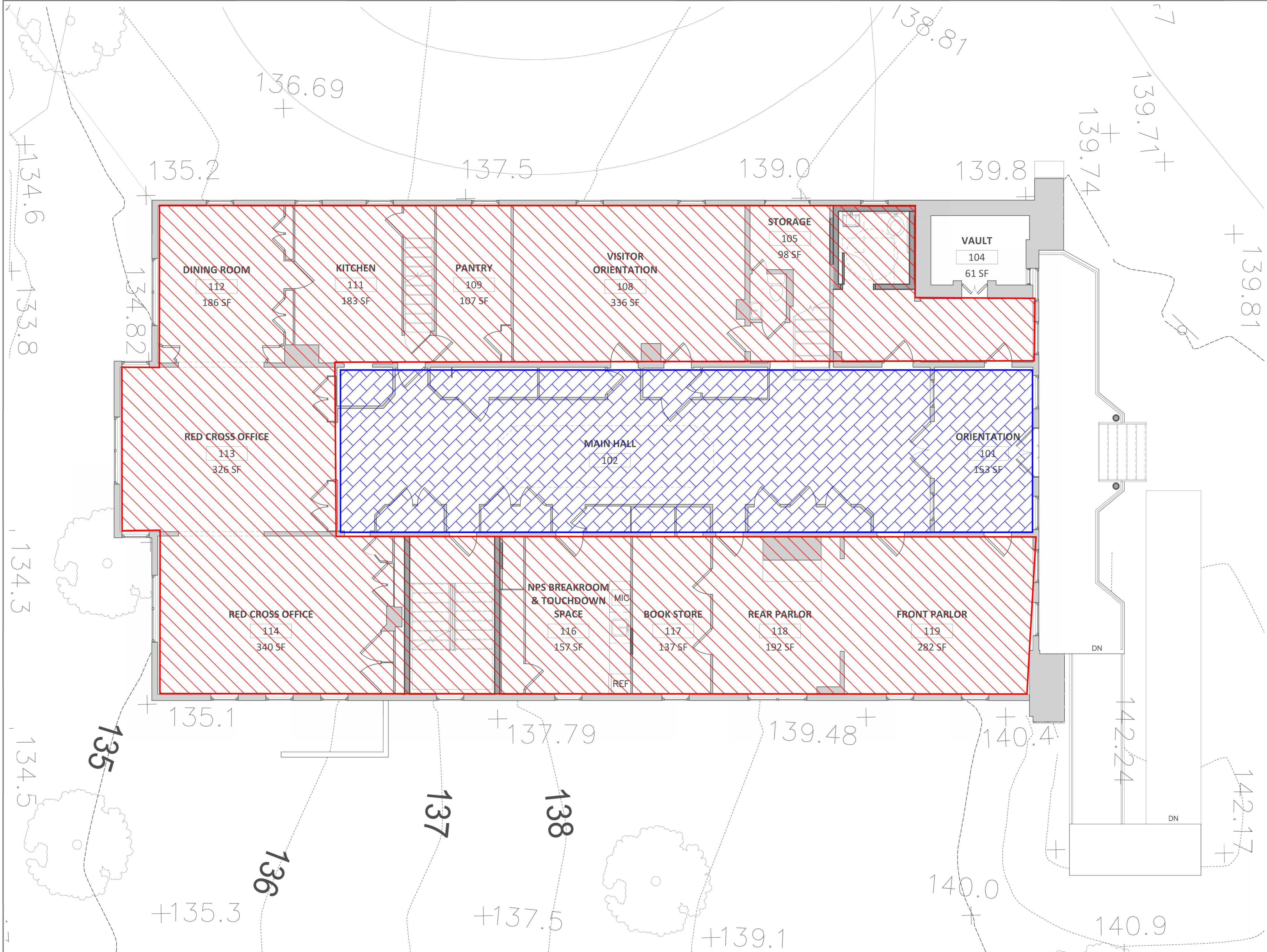

KEY:



Proposed live load: 100psf



Proposed live load: 50psf + 15psf (partition loading)

SCHEMATIC PLAN MARKUPS BY KEAST & HOOD
STRUCTURAL ENGINEERS
DATE OF SUBMISSION: 7/14/2023
ARCH PLANS BY MILLS + SCHNOERING ARCHITECTS, LLC
FOR COORDINATION AND ESTIMATION
NOT FOR CONSTRUCTION

1 PROPOSED FIRST FLOOR FRAMING

SCALE: 3/16" = 1'-0"



SCALE OF FEET



DESIGNED:	SUB SHEET NO.	TITLE OF SHEET	DRAWING NO.
	S-3A.1A	PROPOSED FIRST FLOOR PROPOSED LIVE LOADS ALTERNATIVE 3A	895
TECH. REVIEW:		CLARA BARTON NATIONAL HISTORIC SITE CLBA	179603
DATE: 10/28/2022			PMIS/PKG NO. 312325
			SHEET OF X

C:\Users\scotts\OneDrive - mills + schnoering architects, llc\Documents\2203.2 Clara Barton House_RVT\22 092022_scotts\JWWF.rvt

10/10/2022 10:47:03 AM

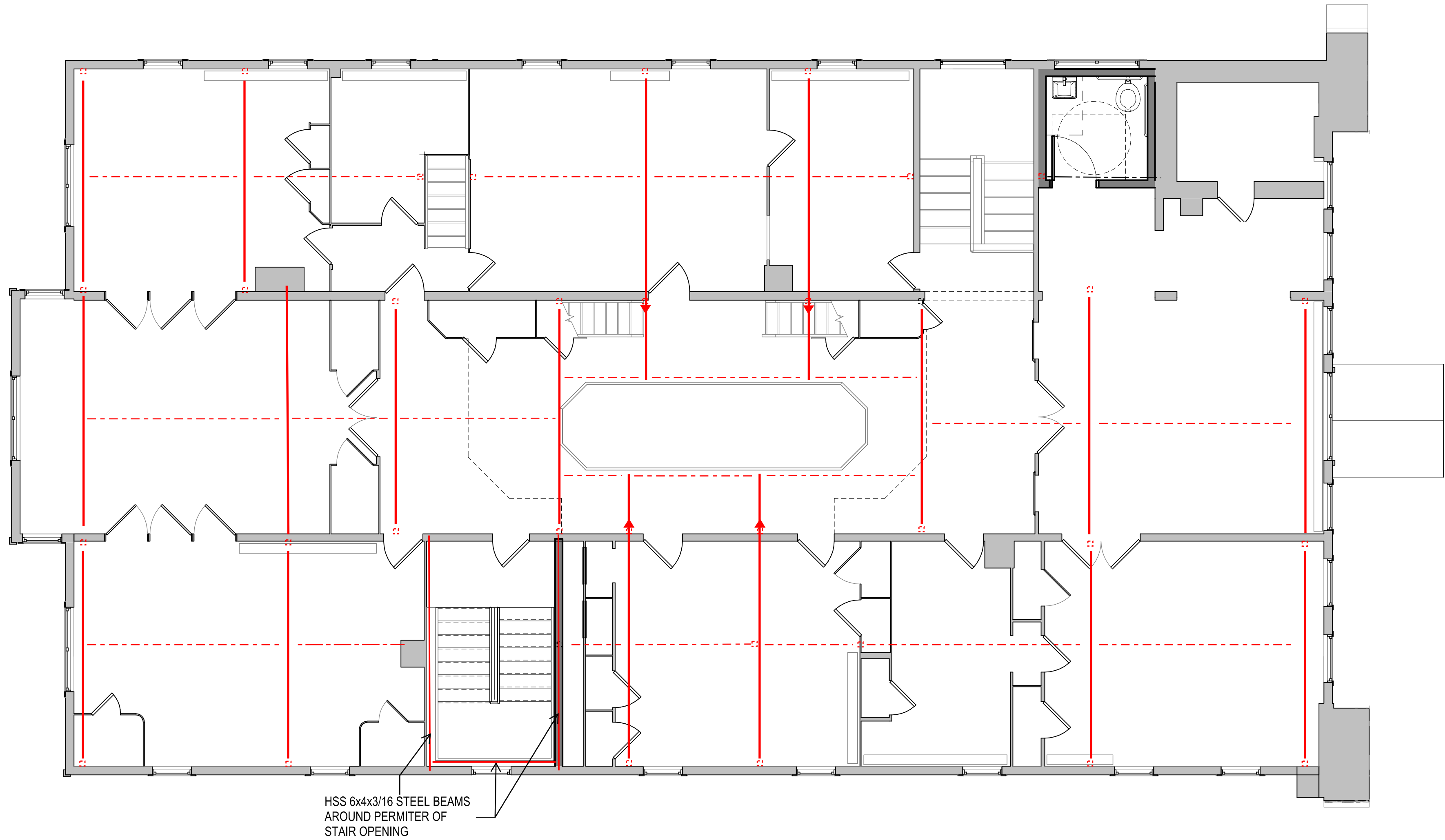

KEY:

- Indicates a W6 steel beam installed just below the existing floor framing. Provide shims between the top of steel and the underside of the existing wood floor framing.
- Indicates a W6 steel beam installed within the existing floor joist depth and between two existing wood floor joists. Provide shims between the top of the steel beam and the underside of the wood floor boards.
- Indicates (2) 1-3/4"x5-1/4" LVL (laminated veneer lumber cut down from 11-1/2" deep LVL member). Recess member up within the existing floor framing. Rehang the existing floor framing with Simpson joist hangers.
- Indicates a HSS 4x4 steel column inserted from a new foundation up through the floor framing to the underside of the second floor.
- Indicates a HSS 4" diameter steel column bearing on a new foundation up to the underside of the W6 steel beam below the first floor steel framing.
- Indicates the cantilevered beam to atrium edge; possible moment connection at column.

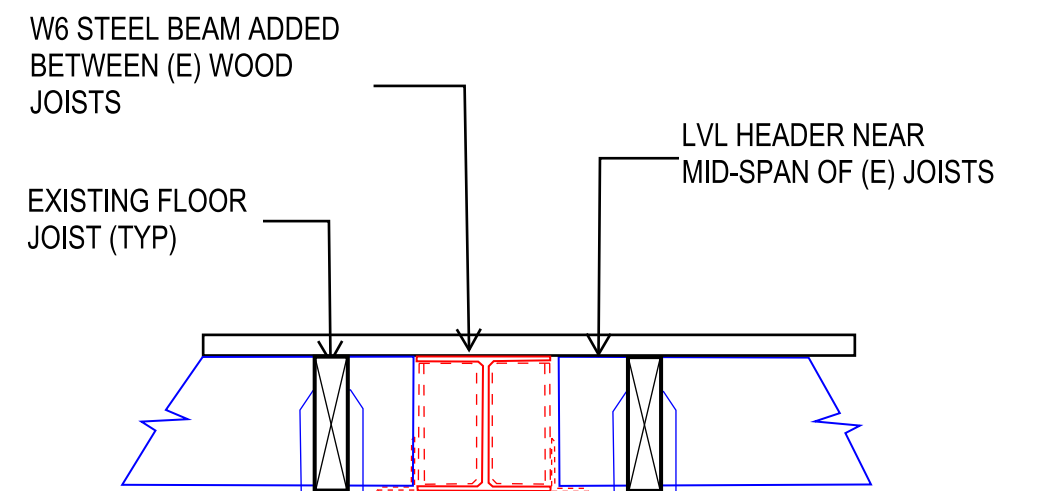

A SECTION - STEEL BEAM
NTS

SCHEMATIC PLAN MARKUPS BY KEAST & HOOD
STRUCTURAL ENGINEERS
DATE OF SUBMISSION: 7/14/2023
ARCH PLANS BY MILLS + SCHNOERING ARCHITECTS, LLC
FOR COORDINATION AND ESTIMATION
NOT FOR CONSTRUCTION

1 PROPOSED SECOND FLOOR FRAMING

SCALE: 3/16" = 1'-0"

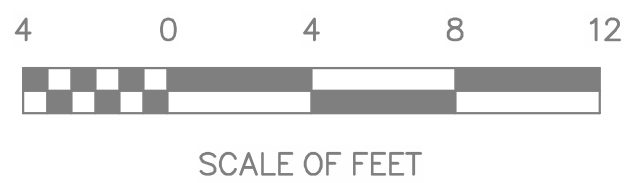

DESIGNED:	SUB SHEET NO.	TITLE OF SHEET	DRAWING NO.
CA	S-3A.2	PROPOSED SECOND FLOOR FRAMING PLAN ALTERNATIVE 3A	895
TECH. REVIEW:		CLARA BARTON NATIONAL HISTORIC SITE CLBA	179603
DATE: 10/28/2022			PMIS/PKG NO. 312325
			SHEET OF X

C:\Users\scottsc\OneDrive - mills + schnoering architects, llc\Documents\2203.2 Clara Barton House_RVT22 092022_scottsc\JWWF.rvt

10/10/2022 10:47:03 AM

KEY:

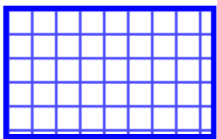

Proposed live load: 80psf



Proposed live load: 50psf + 15psf
(partition loading)



SCHEMATIC PLAN MARKUPS BY KEAST & HOOD
STRUCTURAL ENGINEERS
DATE OF SUBMISSION: 7/14/2023
ARCH PLANS BY MILLS + SCHNOERING ARCHITECTS, LLC
FOR COORDINATION AND ESTIMATION
NOT FOR CONSTRUCTION

1 PROPOSED SECOND FLOOR FRAMING

SCALE: 3/16" = 1'-0"

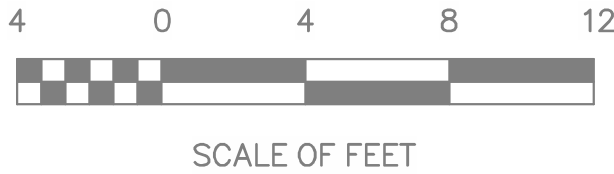

SCALE OF FEET



DESIGNED:

TECH. REVIEW:

DATE:
10/28/2022

SUB SHEET NO.

S-3A.2A

TITLE OF SHEET

PROPOSED SECOND FLOOR
PROPOSED LIVE LOADS

CLARA BARTON
NATIONAL HISTORIC SITE
CLBA

DRAWING NO.

895

179603

PMIS/PKG NO.
312325

SHEET

OF X

C:\Users\scottscott\OneDrive - mills + schnoering architects\lts\Documents\203.2 Clara Barton House_RVT22 092022_scottscott\WWF.rvt

10/18/2022 4:00:58 PM

1 SCALE: 3/16" = 1'-0"

PROPOSED ROOF FRAMING

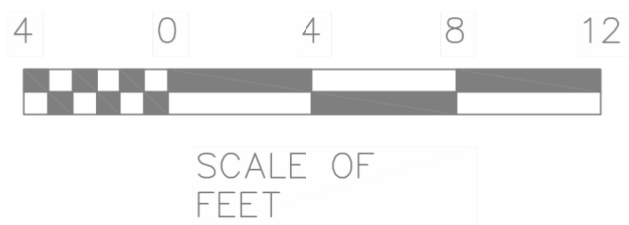
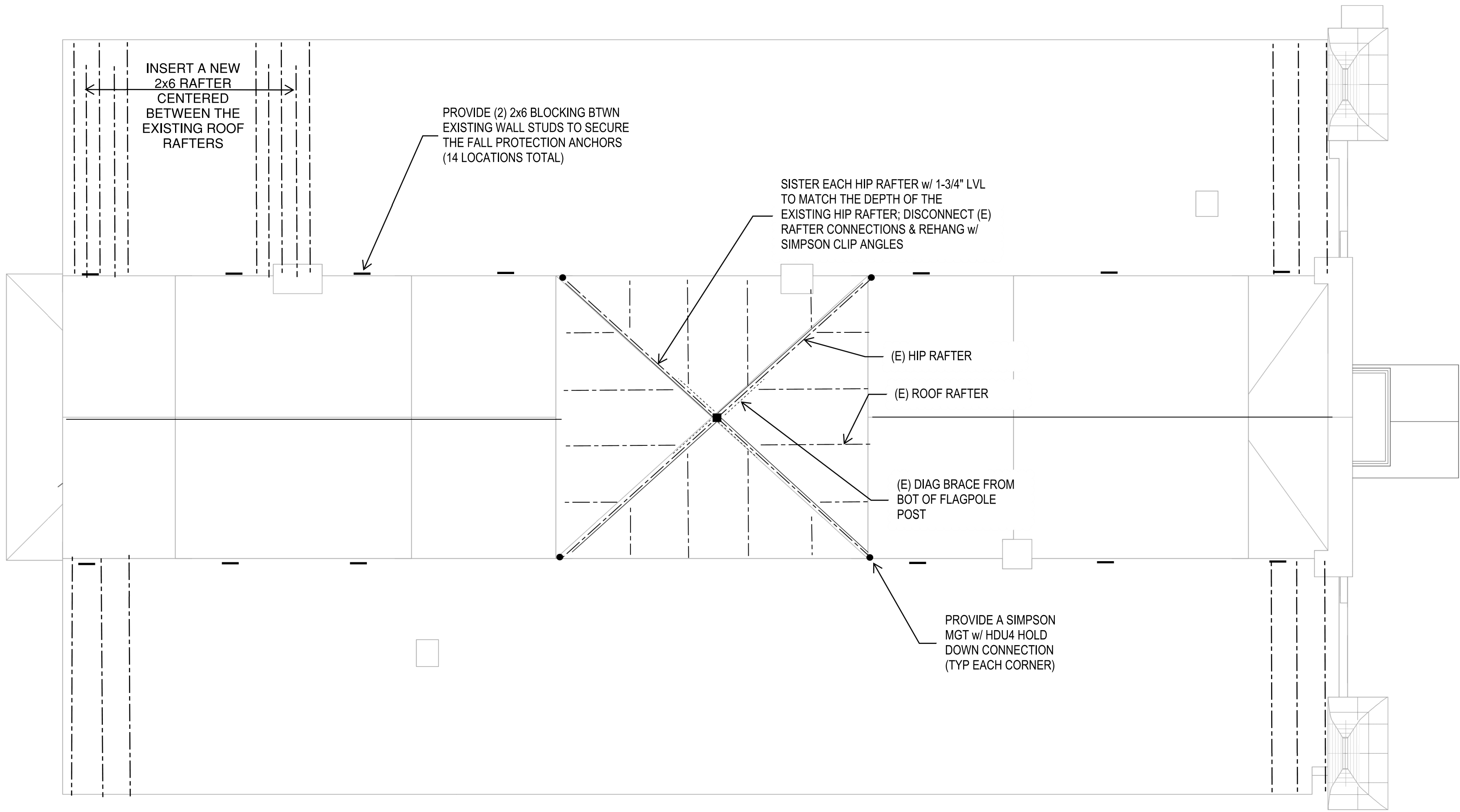

SCHEMATIC PLAN MARKUPS BY KEAST & HOOD
STRUCTURAL ENGINEERS
DATE OF SUBMISSION: 7/14/2023
ARCH PLANS BY MILLS + SCHNOERING ARCHITECTS, LLC
FOR COORDINATION AND ESTIMATION
NOT FOR CONSTRUCTION

DESIGNED: KF SS TECH. REVIEW: MS DATE: 10/28/2022	SUB SHEET NO. S-3A.R	TITLE OF SHEET PROPOSED ROOF FRAMING PLAN ALTERNATIVE 3A CLARA BARTON NATIONAL HISTORIC SITE CLBA	DRAWING NO. 895 179603 PMIS/PKG NO. 312325 SHEET OF X
---	-----------------------------	---	---

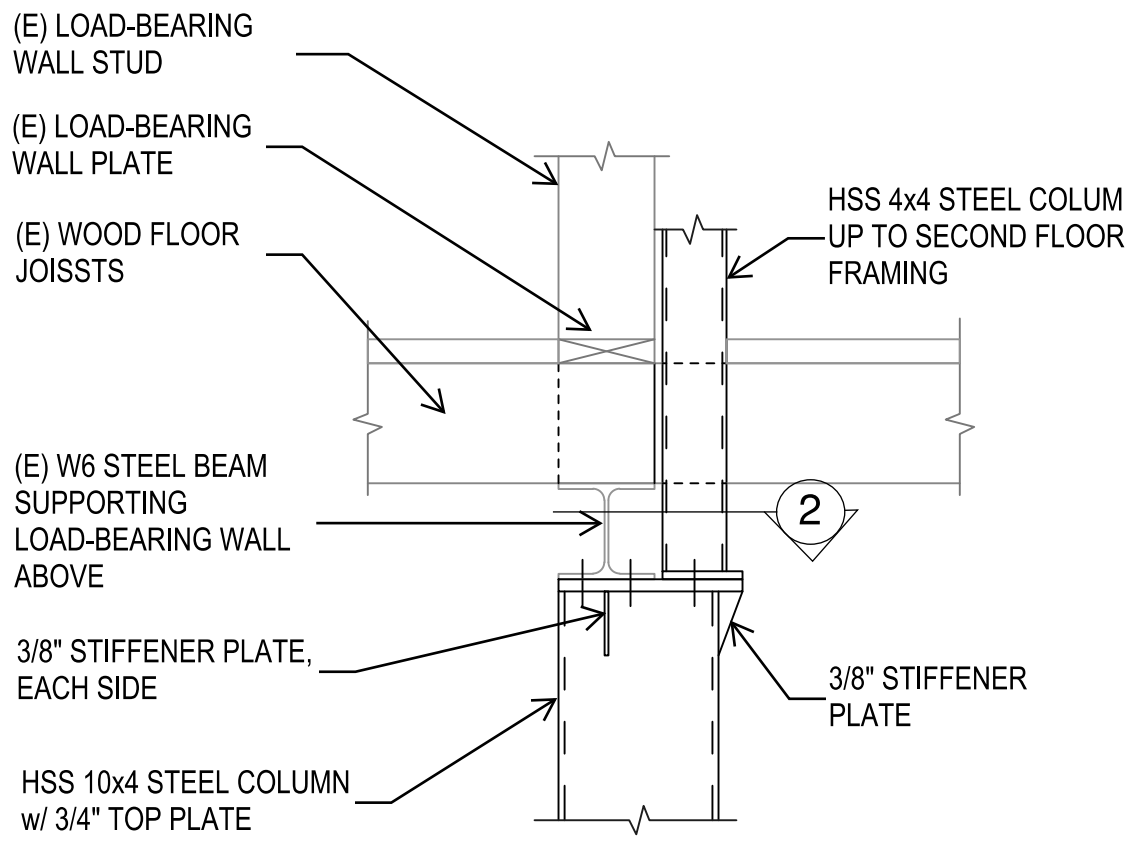

1
S-3A.4 SECTION

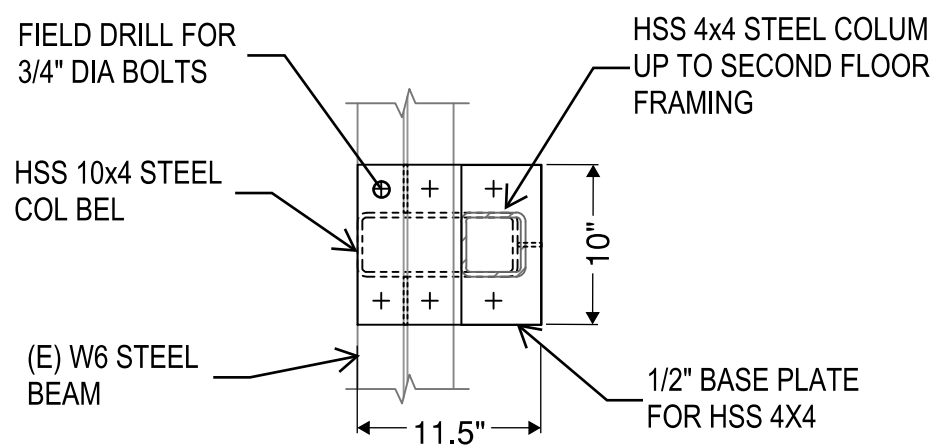

2
S-3A.4 SECTION

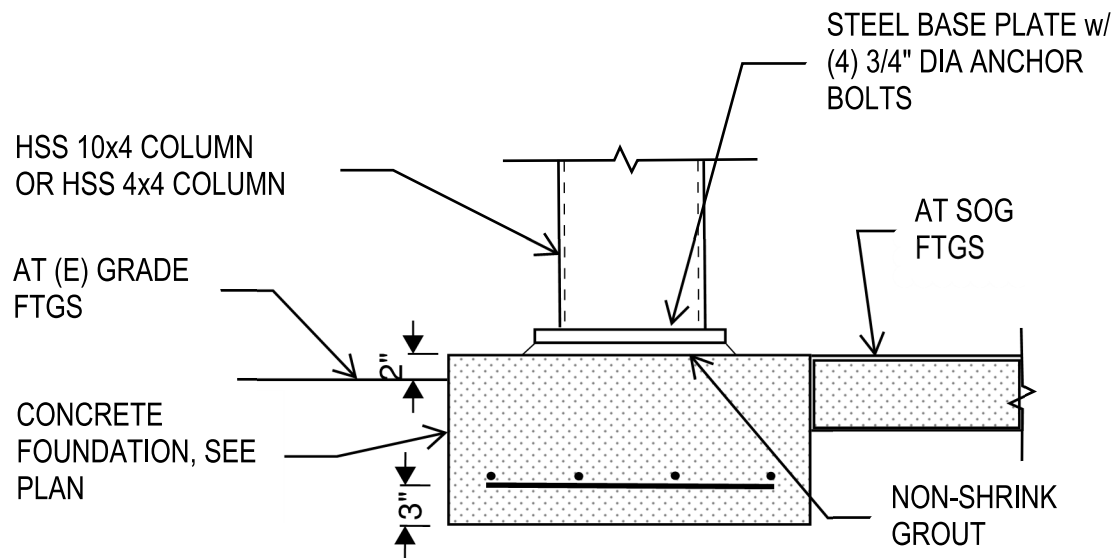

3
S-3A.4 SECTION

SCHEMATIC PLAN MARKUPS BY KEAST & HOOD
STRUCTURAL ENGINEERS
DATE OF SUBMISSION: 7/14/2023
ARCH PLANS BY MILLS + SCHNOERING ARCHITECTS, LLC
FOR COORDINATION AND ESTIMATION
NOT FOR CONSTRUCTION

DESIGNED:	SUB SHEET NO.	TITLE OF SHEET	DRAWING NO.
CA	S-3A.4	TYP DETAILS & SECTIONS ALTERNATIVE 3A	895 179603
TECH. REVIEW:		CLARA BARTON NATIONAL HISTORIC SITE CLBA	PMIS/PKG NO. 312325
DATE: 10/28/2022			SHEET OF X

C:\Users\elizabeth\Documents\2203.2 Clara Barton House_RVT22 092022_elizabeth\VC02P.rvt 1/20/2023 12:18:20 PM

KEY:

- Indicates a HSS 4x4 steel column inserted from a new foundation up through the floor framing to the underside of the second floor.
- Indicates a HSS 10x4 steel column up to the underside of the first floor to support a HSS 4x4 inserted up through the first floor framing to the underside of the second floor
- Indicates a HSS 4x4 steel column bearing on a new foundation up to the underside of first floor to a new steel transfer beam supporting a new HSS 4x4 steel column continuing up to the underside of the second floor.
- Indicates a HSS 4" diameter steel column bearing on a new foundation up to the underside of the W6 steel beam below the first floor steel framing.
- Indicates new 12" thick reinforced concrete footing; assume average footing dimensions of 4'-6" square. See S-2.0 for typ detail.
- Indicates an existing concrete foundation.
- Indicates the demo of an existing steel column and concrete footing. Provide temporary shoring to allow the installation of new footing and steel column
- Indicates the demolition of an existing CMU pier. Provide temporary shoring to allow the installation of new footing and steel column.
- ▨ Indicates 12" thick concrete pad located on the existing stone masonry foundation wall.
- Indicates a 4'-0"x4'-0"x12" reinforced concrete footing (-3'-0") with a 12"x12" reinforced concrete pier supporting a new 6x6 pressure treated timber post

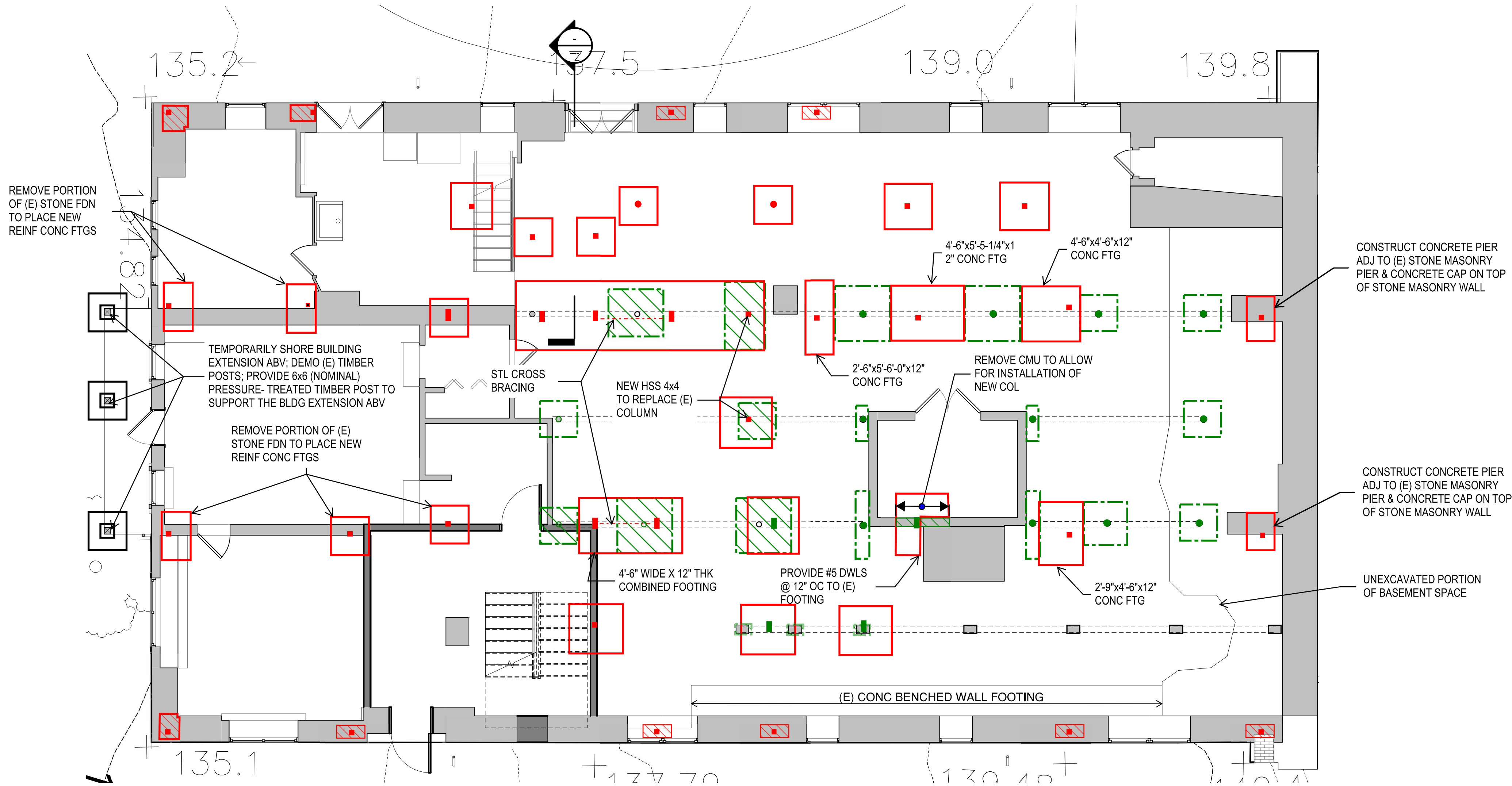

SCHEMATIC PLAN MARKUPS BY KEAST & HOOD
STRUCTURAL ENGINEERS
DATE OF SUBMISSION: 7/14/2023
ARCH PLANS BY MILLS + SCHNOERING ARCHITECTS, LLC
FOR COORDINATION AND ESTIMATION
NOT FOR CONSTRUCTION

1 PROPOSED BASEMENT & FOUNDATION PLAN

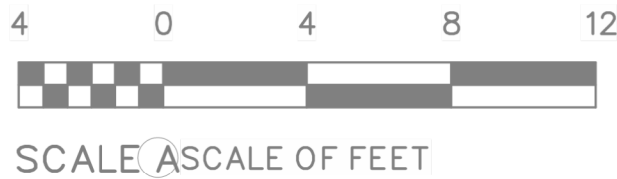

DESIGNE D: KF	SUB SHEET NO. S-3A.B	TITLE OF PROPOSED BASEMENT & FOUNDATION PLAN ALTERNATIVE 3A CLARA BARTON NATIONAL HISTORIC SITE CLBA	DRAWING 895 179603 PMIS/PKG 312325 SHEET 0 X
SS			
TECH. REVIEW: MS			
DATE 10/28/2022			

C:\Users\scott\OneDrive - mills + schnoering architects, llc\Documents\2203.2 Clara Barton House - RVT\22 092022_scott\JWWF.rvt

10/10/2022 10:47:03 AM

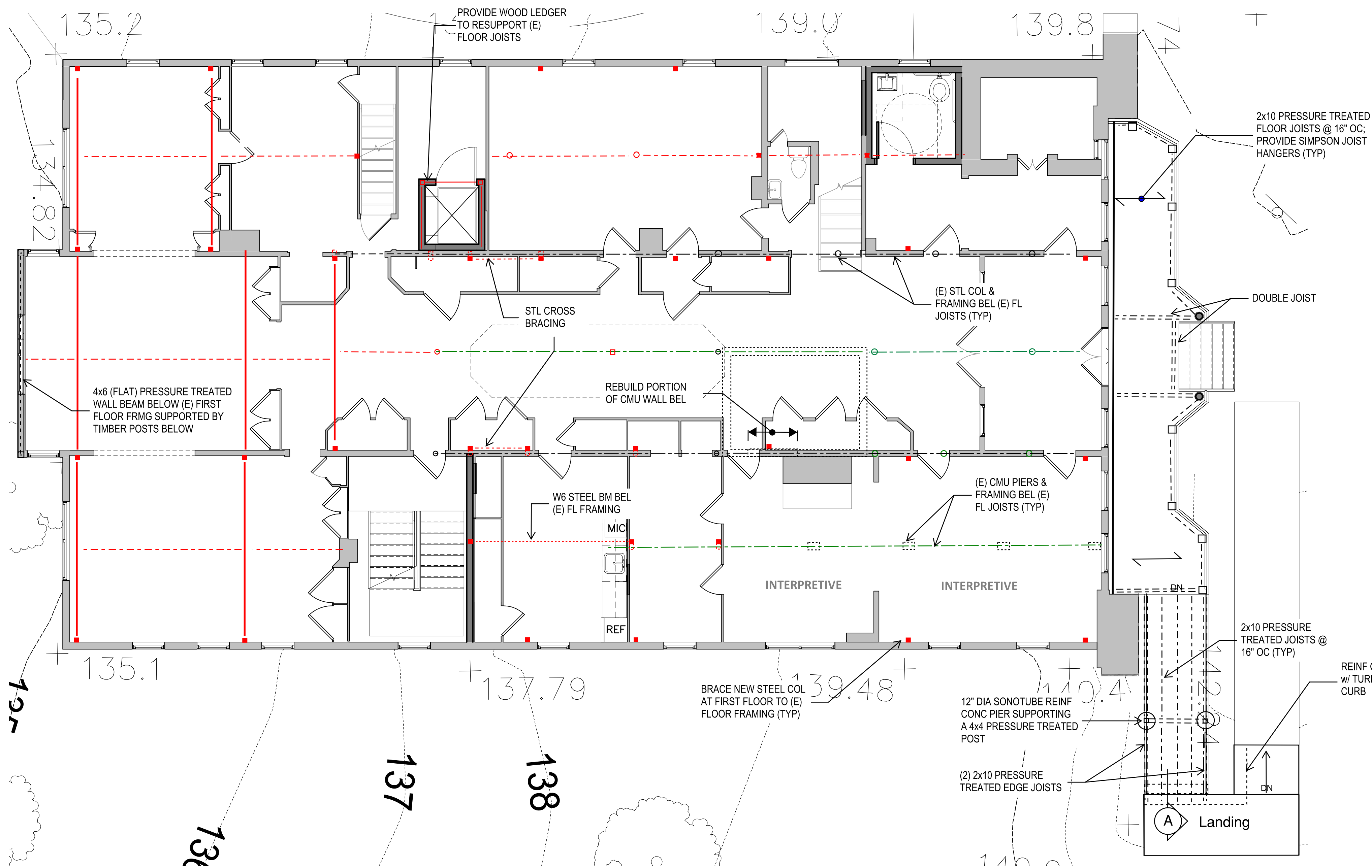

KEY:

- Indicates a W6 steel beam installed just below the existing floor framing. Provide shims between the top of steel and the underside of the existing wood floor framing.
- Indicates a W6 steel beam installed within the existing floor joist depth and between two existing wood floor joists. Provide shims between the top of the steel beam and the underside of the wood floor boards.
- Indicates (2) 1-3/4"x5-1/4" LVL (laminated veneer lumber cut down from 11-1/2" deep LVL member). Recess member up within the existing floor framing. Rehang the existing floor framing with Simpson joist hangers.
- Indicates an existing W6 steel beam or timber beam installed below the existing first floor joist.
- Indicates a HSS 4x4 steel column inserted from a new foundation up through the floor framing to the underside of the second floor.
- Indicates a HSS 4x4 steel column bearing on a new steel transfer beam at first floor up to the underside of the second floor.
- Indicates a HSS 4x4 steel column supported on an HSS 10x4 below; see section 2 on S-2.0 for information.
- Indicates a HSS 4" diameter steel column bearing on a new foundation up to the underside of the W6 steel beam below the first floor steel framing.

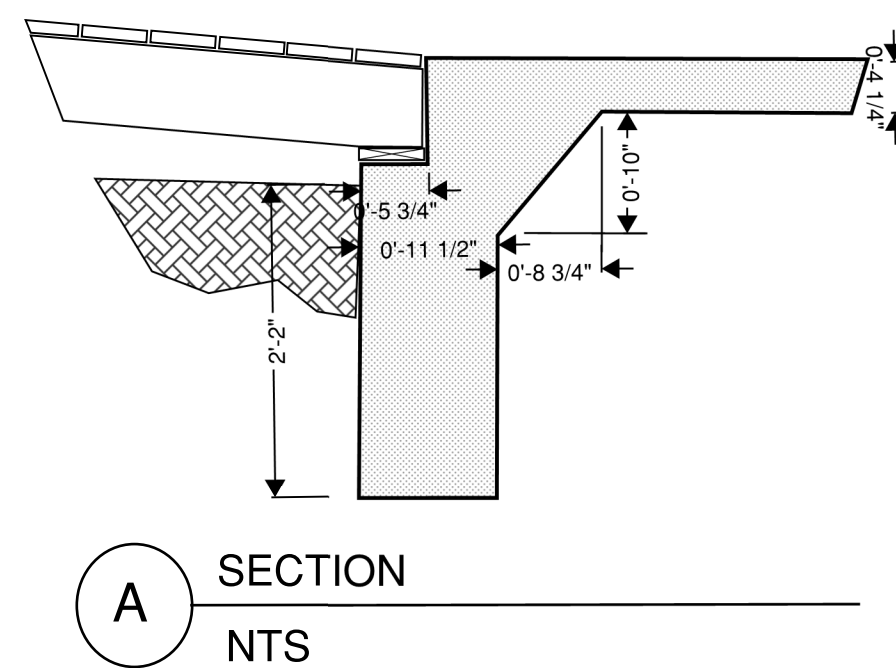

SCHEMATIC PLAN MARKUPS BY KEAST & HOOD
STRUCTURAL ENGINEERS
DATE OF SUBMISSION: 7/14/2023
ARCH PLANS BY MILLS + SCHNOERING ARCHITECTS, LLC
FOR COORDINATION AND ESTIMATION
NOT FOR CONSTRUCTION

1 PROPOSED FIRST FLOOR FRAMING

SCALE: 3/16" = 1'-0"

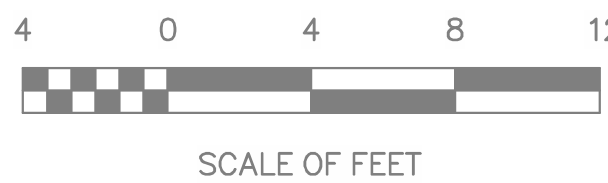

DESIGNED:

TECH. REVIEW:

DATE:
10/28/2022

SUB SHEET NO.

S-3B.1

TITLE OF SHEET
PROPOSED FIRST FLOOR
FRAMING PLAN
ALTERNATIVE 3A
CLARA BARTON
NATIONAL HISTORIC SITE
CLBA

DRAWING NO.

895

PMIS/PKG NO.
312325

SHEET
OF X

C:\Users\scott\OneDrive - mills + schnoering architects, llc\Documents\2203.2 Clara Barton House_RVT22 092022_scott\9JWWF.rvt

10/10/2022 10:47:03 AM

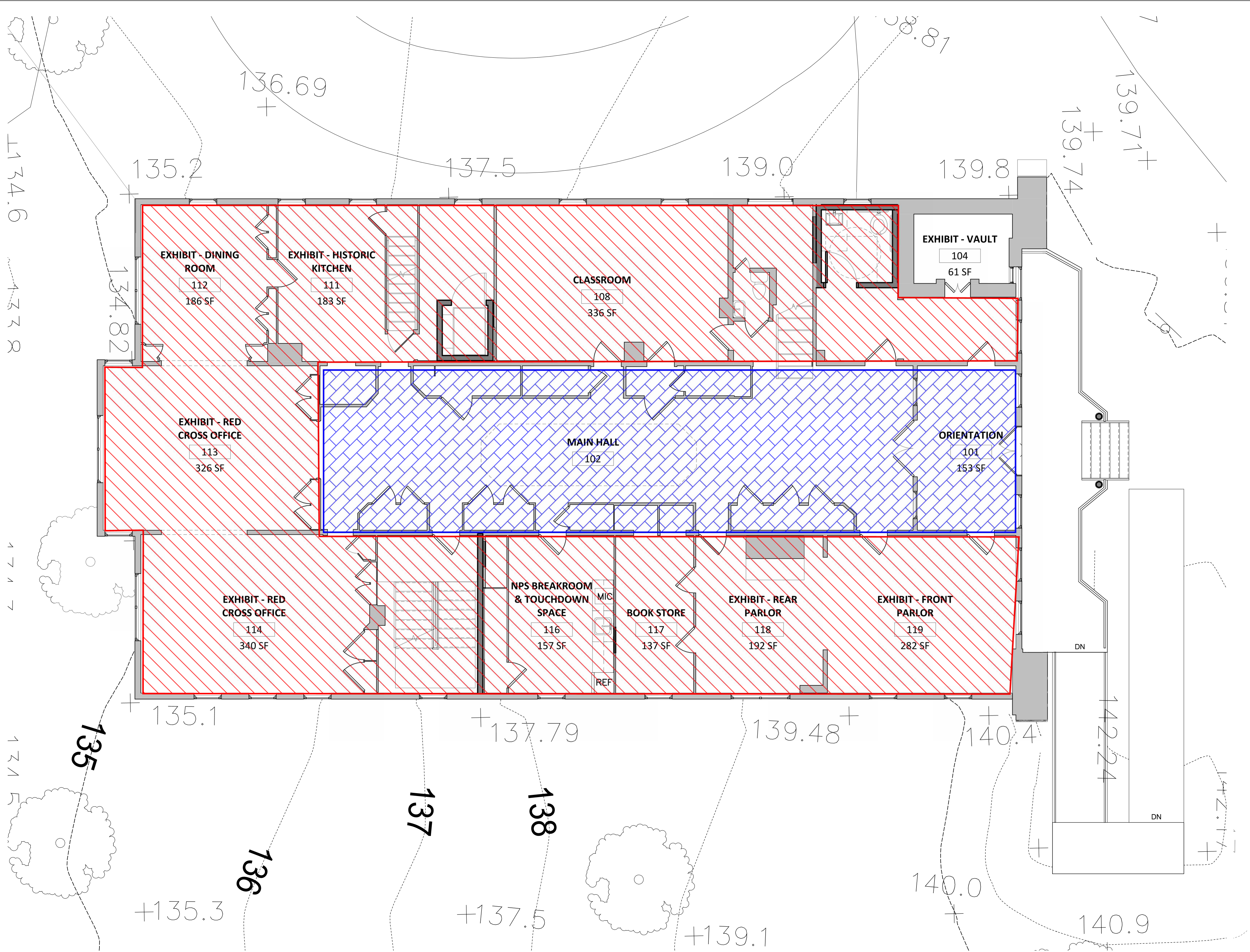

KEY:



Proposed live load: 100psf



Proposed live load: 50psf + 15psf
(partition loading)

SCHEMATIC PLAN MARKUPS BY KEAST & HOOD
STRUCTURAL ENGINEERS
DATE OF SUBMISSION: 7/14/2023
ARCH PLANS BY MILLS + SCHNOERING ARCHITECTS, LLC
FOR COORDINATION AND ESTIMATION
NOT FOR CONSTRUCTION

1 PROPOSED FIRST FLOOR FRAMING

SCALE: 3/16" = 1'-0"



SCALE OF FEET



DESIGNED:	SUB SHEET NO.	TITLE OF SHEET	DRAWING NO.
CADD	S-3B.1A	PROPOSED FIRST FLOOR PROPOSED LIVE LOADS ALTERNATIVE 3A	895 179603
TECH. REVIEW:		CLARA BARTON NATIONAL HISTORIC SITE CLBA	PMIS/PKG NO. 312325
DATE: 10/28/2022			SHEET OF X

C:\Users\scott\OneDrive - mills + schnoering architects, llc\Documents\2203.2 Clara Barton House_RVT22 092022_scott\JWWF.rvt

10/10/2022 10:47:03 AM

1 **PROPOSED SECOND FLOOR FRAMING**

SCALE: 3/16" = 1'-0"

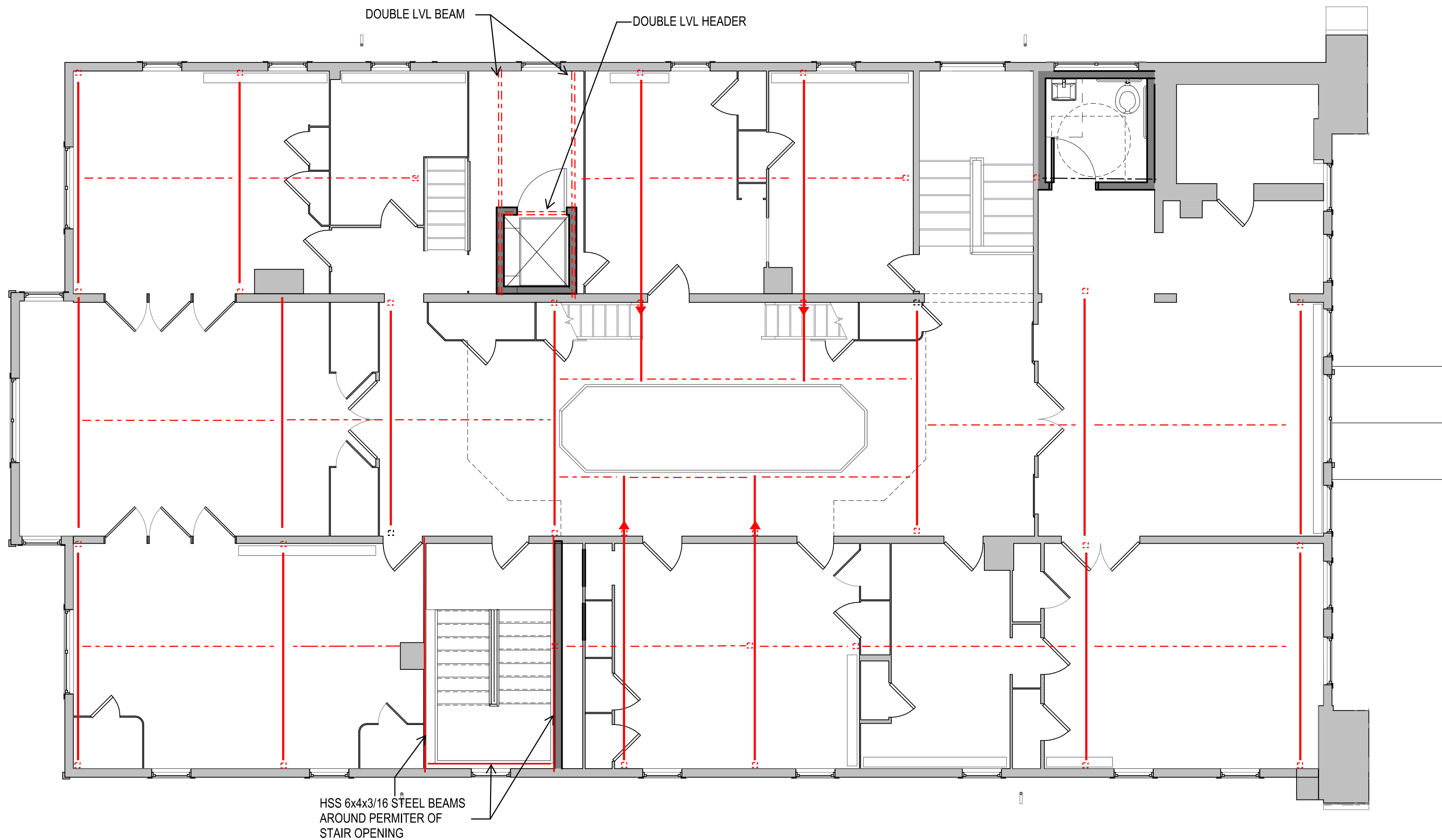

KEY:

- Indicates a W6 steel beam installed just below the existing floor framing. Provide shims between the top of steel and the underside of the existing wood floor framing.
- Indicates a W6 steel beam installed within the existing floor joist depth and between two existing wood floor joists. Provide shims between the top of the steel beam and the underside of the wood floor boards.
- Indicates (2) 1-3/4"x5-1/4" LVL (laminated veneer lumber cut down from 11-1/2" deep LVL member). Recess member up within the existing floor framing. Rehang the existing floor framing with Simpson joist hangers.
- Indicates a HSS 4x4 steel column inserted from a new foundation up through the floor framing to the underside of the second floor.
- Indicates a HSS 4" diameter steel column bearing on a new foundation up to the underside of the W6 steel beam below the first floor steel framing.
- ▲ Indicates the cantilevered beam to atrium edge; possible moment connection at column.

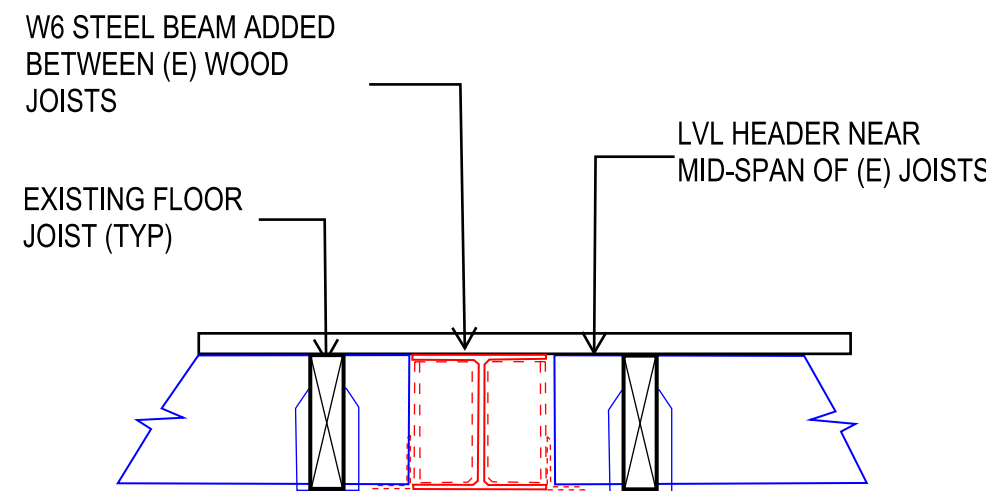

A SECTION - STEEL BEAM
NTS

SCHEMATIC PLAN MARKUPS BY KEAST & HOOD
STRUCTURAL ENGINEERS
DATE OF SUBMISSION: 7/14/2023
ARCH PLANS BY MILLS + SCHNOERING ARCHITECTS, LLC
FOR COORDINATION AND ESTIMATION
NOT FOR CONSTRUCTION

DESIGNED:	SUB SHEET NO.	TITLE OF SHEET	DRAWING NO.
ADD	S-3B.2	PROPOSED SECOND FLOOR FRAMING PLAN ALTERNATIVE 3A	895
TECH. REVIEW:		CLARA BARTON NATIONAL HISTORIC SITE CLBA	179603
DATE: 10/28/2022			PMIS/PKG NO. 312325
			SHEET OF X

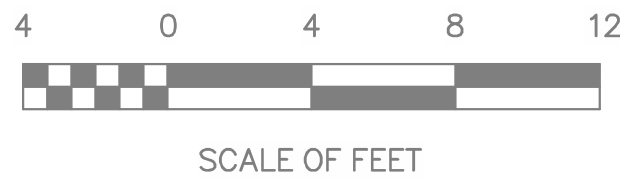

10/10/2022 10:47:03 AM C:\Users\scottsc\OneDrive - mills + schnoering architects, llc\Documents\2203.2 Clara Barton House_RVT22 092022_scottsc\JWWF.rvt

KEY:

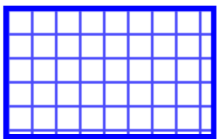

Proposed live load: 80psf



Proposed live load: 50psf + 15psf (partition loading)

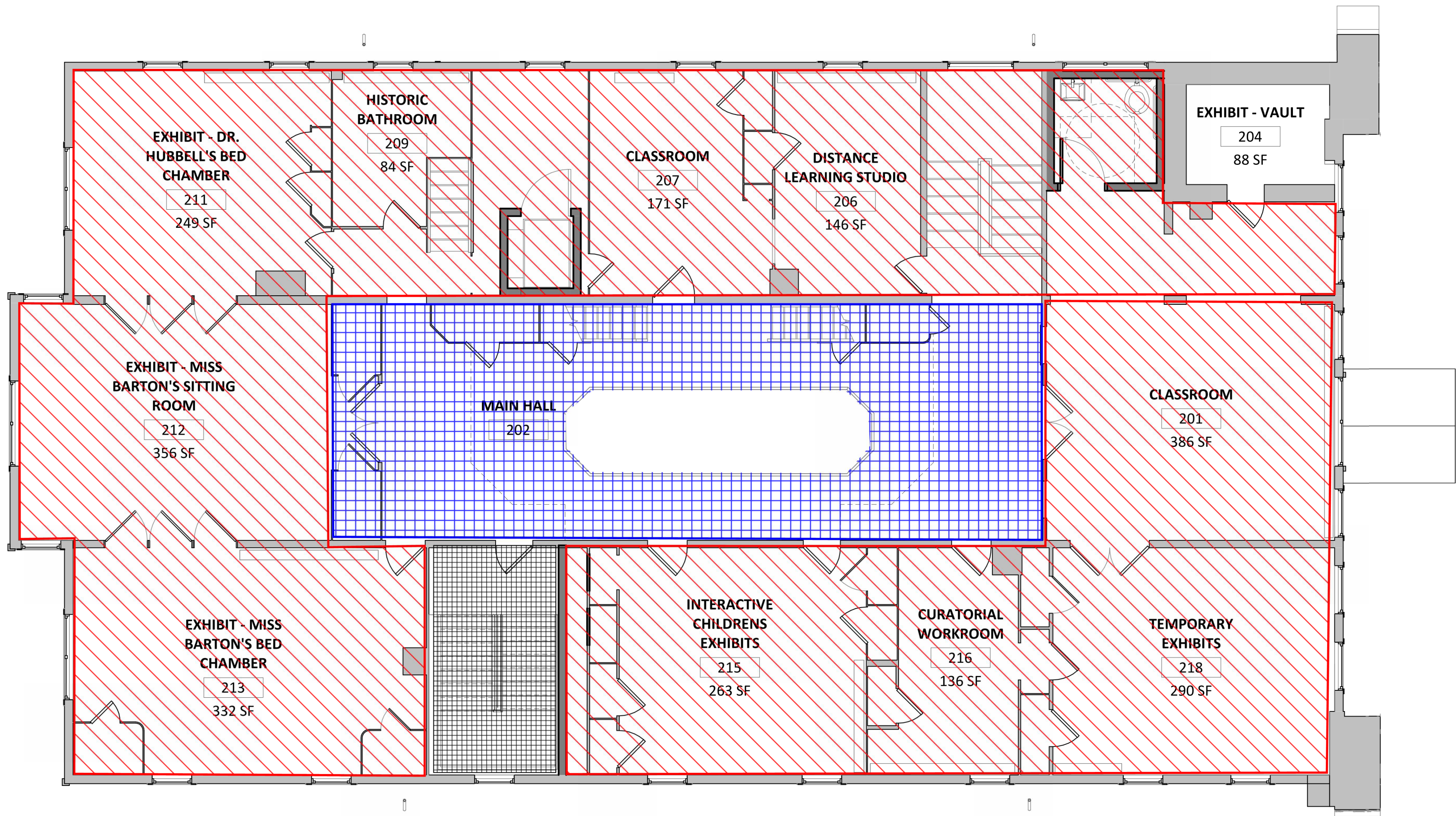

SCHEMATIC PLAN MARKUPS BY KEAST & HOOD
STRUCTURAL ENGINEERS
DATE OF SUBMISSION: 7/14/2023
ARCH PLANS BY MILLS + SCHNOERING ARCHITECTS, LLC
FOR COORDINATION AND ESTIMATION
NOT FOR CONSTRUCTION

1 PROPOSED SECOND FLOOR FRAMING

SCALE: 3/16" = 1'-0"

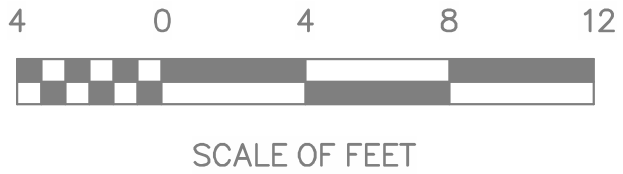

DESIGNED: 	SUB SHEET NO. S-3B.2A	TITLE OF SHEET PROPOSED SECOND FLOOR PROPOSED LIVE LOADS	DRAWING NO. 895 179603
TECH. REVIEW:		CLARA BARTON NATIONAL HISTORIC SITE CLBA	PMIS/PKG NO. 312325
DATE: 10/28/2022			SHEET OF X

C:\Users\scottscott\OneDrive - mills + schnoering architects, llc\Documents\203.2 Clara Barton House - RV722 092022_scoits9JWWF.rvt

10/18/2022 4:00:58 PM

1 **PROPOSED ROOF FRAMING**

SCALE: 3/16" = 1'-0"

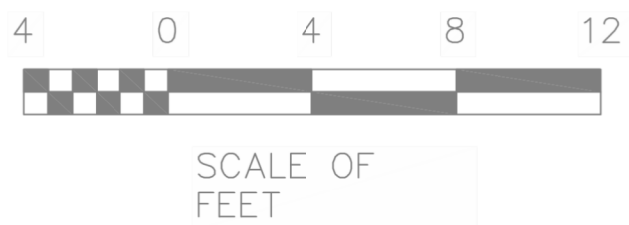
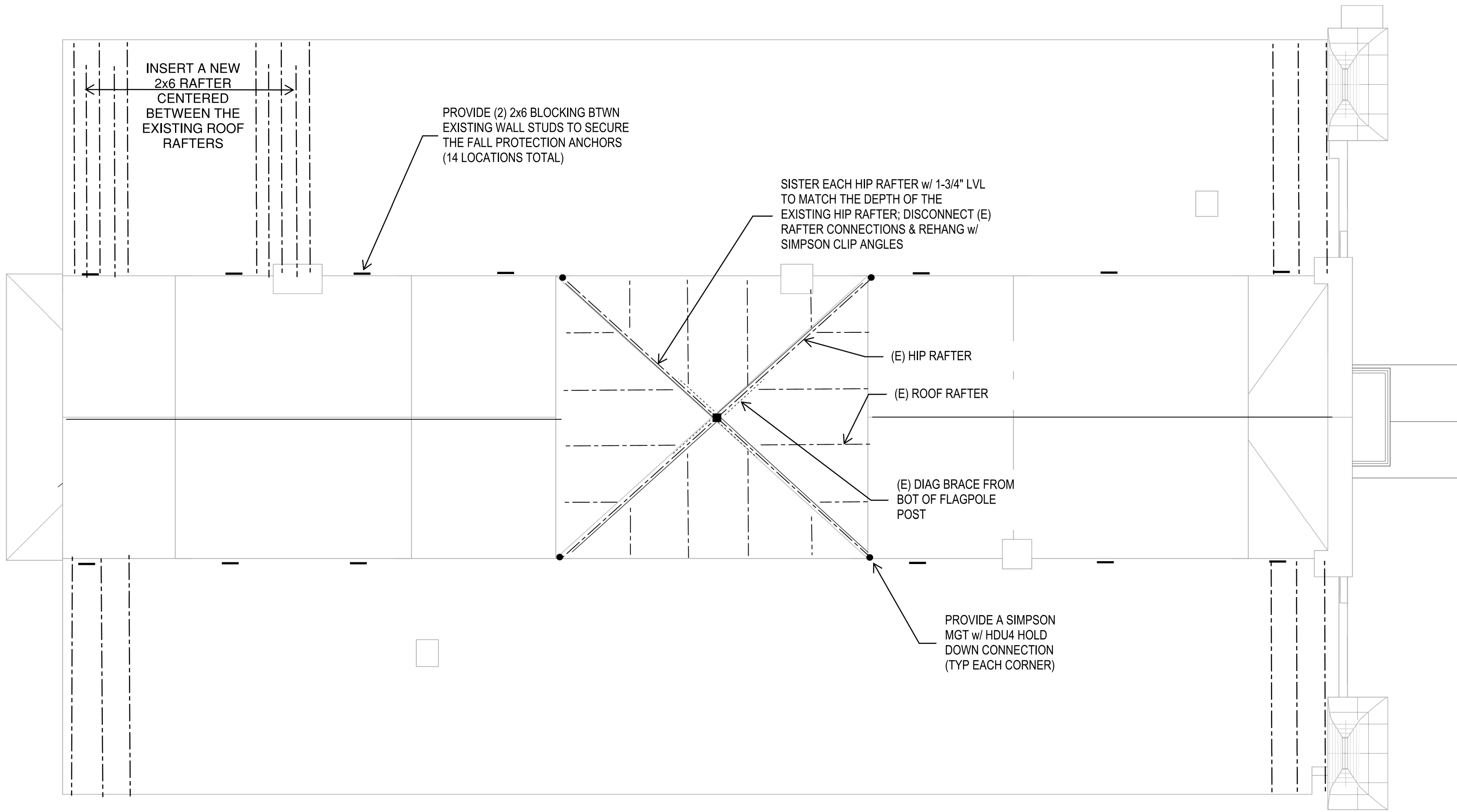

SCHEMATIC PLAN MARKUPS BY KEAST & HOOD
STRUCTURAL ENGINEERS
DATE OF SUBMISSION: 7/14/2023
ARCH PLANS BY MILLS + SCHNOERING ARCHITECTS, LLC
FOR COORDINATION AND ESTIMATION
NOT FOR CONSTRUCTION

DESIGNED: KF SS TECH. REVIEW: MS DATE: 10/28/2022	SUB SHEET NO. S-3B.R	TITLE OF SHEET PROPOSED ROOF FRAMING PLAN ALTERNATIVE 3A CLARA BARTON NATIONAL HISTORIC SITE CLBA	DRAWING NO. 895 179603 PMIS/PKG NO. 312325 SHEET OF X
---	-----------------------------	---	---

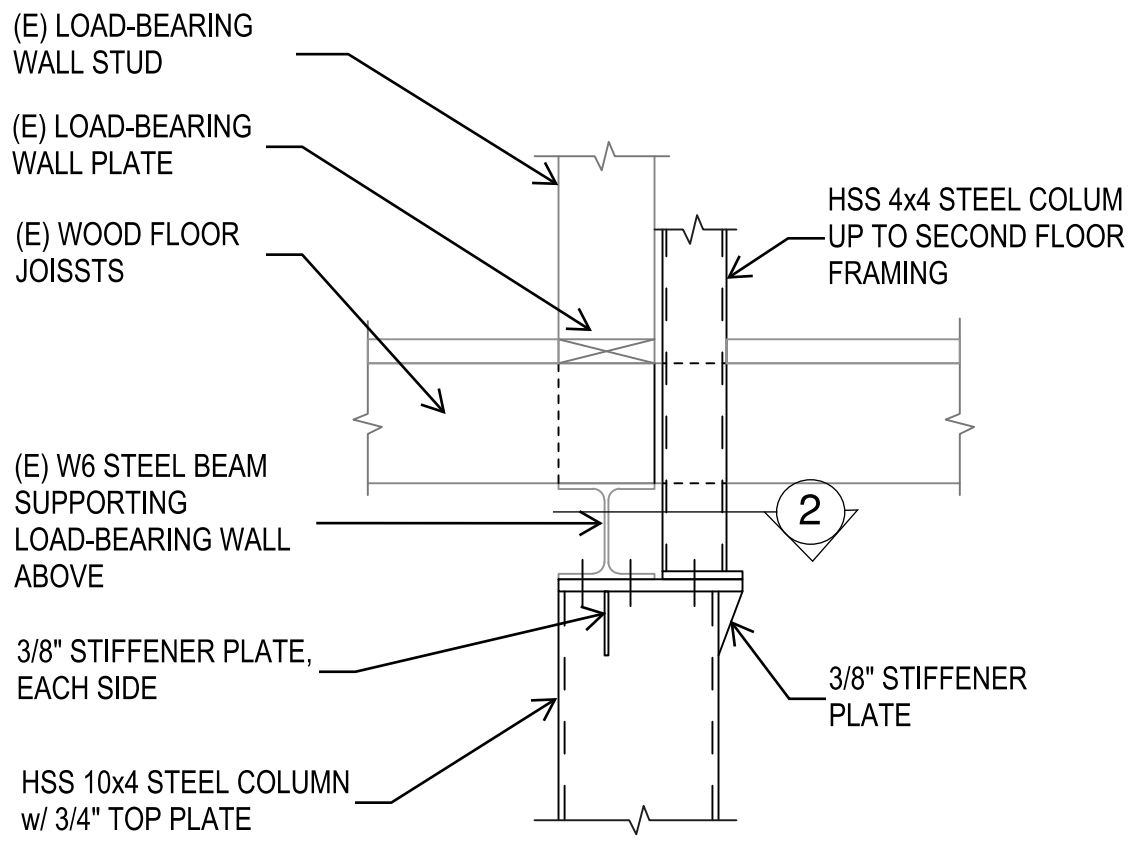

1 SECTION
S-3A.4

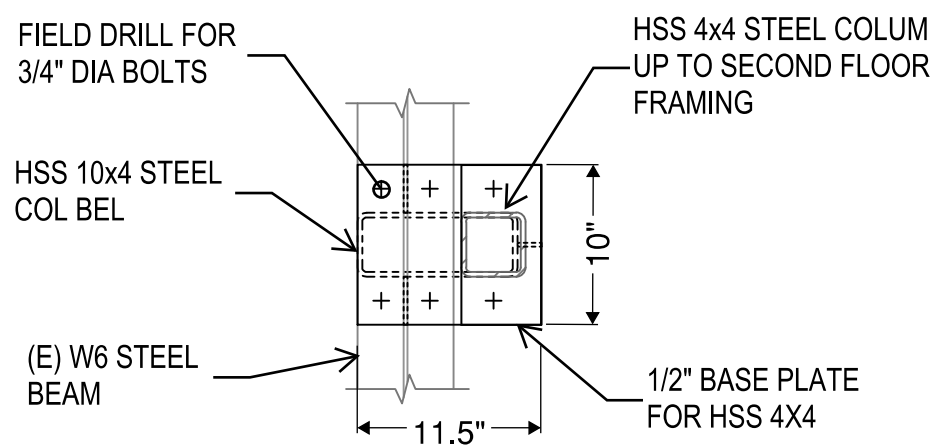

2 SECTION
S-3A.4

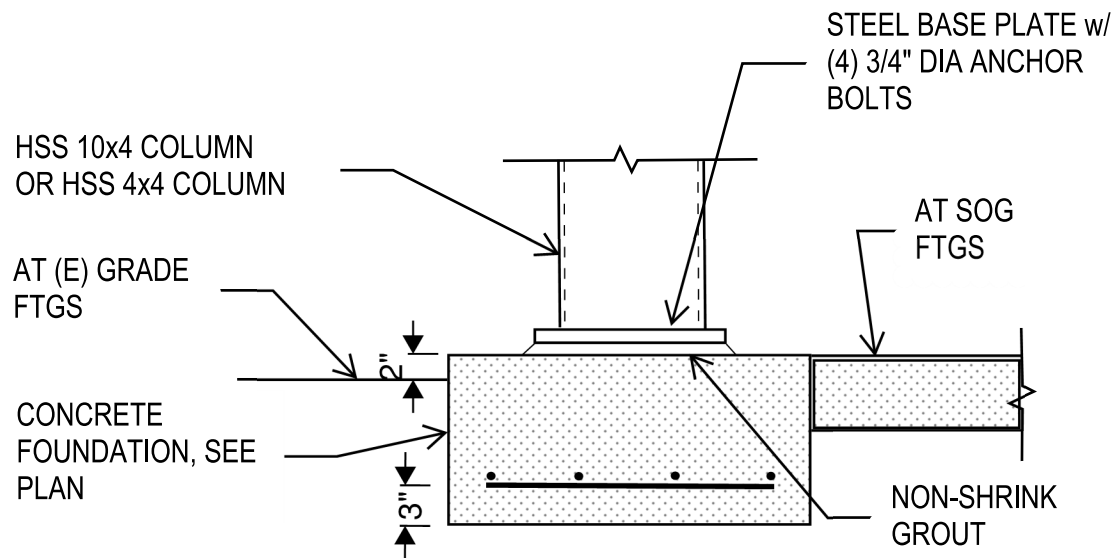

3 SECTION
S-3A.4

SCHEMATIC PLAN MARKUPS BY KEAST & HOOD
STRUCTURAL ENGINEERS
DATE OF SUBMISSION: 7/14/2023
ARCH PLANS BY MILLS + SCHNOERING ARCHITECTS, LLC
FOR COORDINATION AND ESTIMATION
NOT FOR CONSTRUCTION

DESIGNED:	SUB SHEET NO.	TITLE OF SHEET	DRAWING NO.
CA	S-3B.4	TYP DETAILS & SECTIONS ALTERNATIVE 3A	895 179603
TECH. REVIEW:		CLARA BARTON NATIONAL HISTORIC SITE CLBA	PMIS/PKG NO. 312325
DATE: 10/28/2022			SHEET OF X

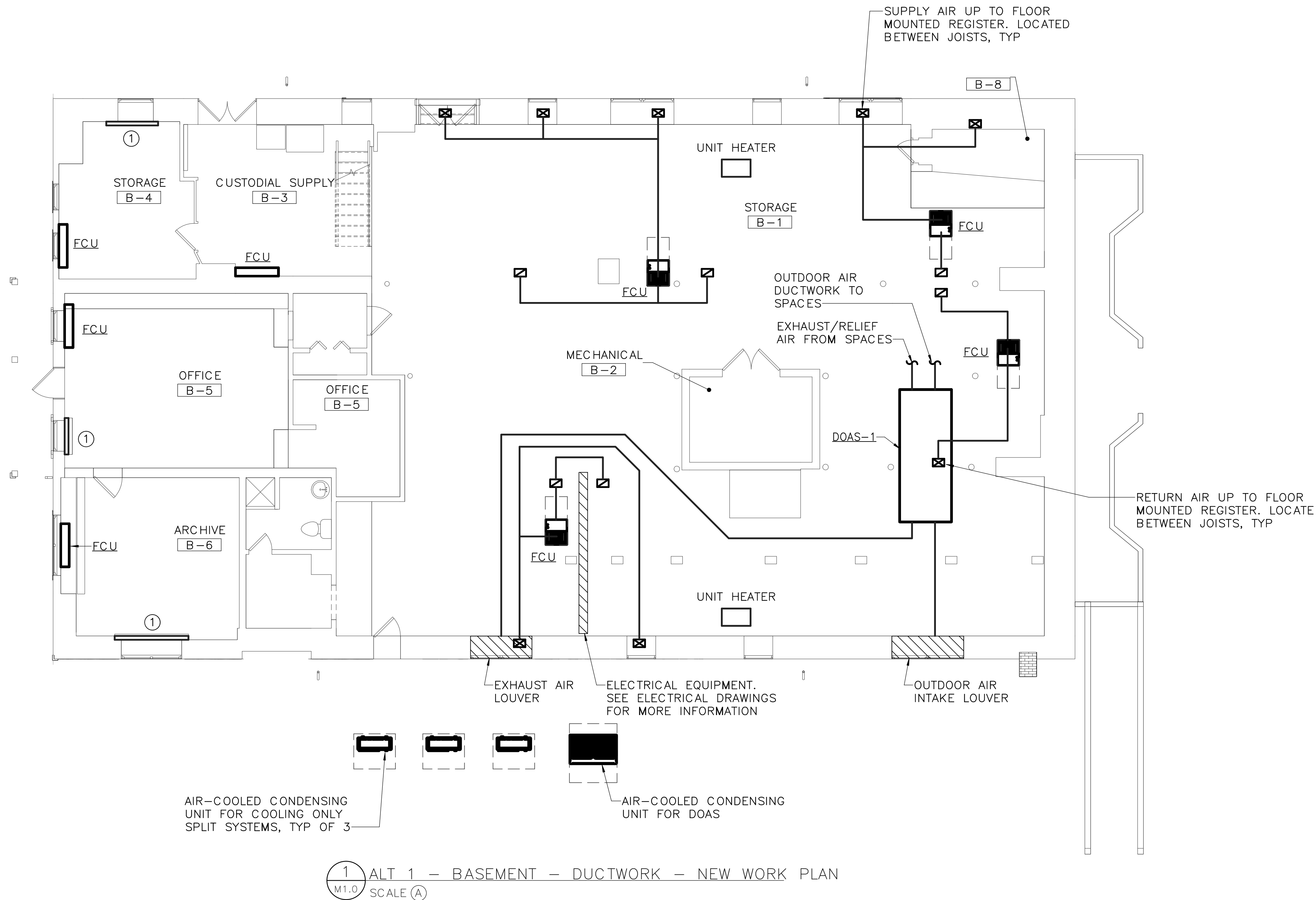

SPECIAL NOTES:
(APPLICABLE TO THIS DRAWING ONLY)

1. EXISTING SHOWN WITH LIGHT WEIGHT LINE, —
2. NEW WORK SHOWN WITH HEAVY WEIGHT LINE, —
3. ALL ITEMS THAT REQUIRE ACCESS FOR OPERATING, CLEANING, SERVICING, MAINTENANCE, AND CALIBRATION, SHALL BE EASILY AND SAFELY ACCESSIBLE. EXAMPLES OF THESE ITEMS INCLUDE, BUT ARE NOT LIMITED TO: ALL TYPES OF VALVES, FILTERS, STRAINERS, TRANSMITTERS, AND CONTROL DEVICES. PRIOR TO COMMENCING INSTALLATION WORK, REFER CONFLICTS BETWEEN THIS REQUIREMENT AND CONTRACT DRAWINGS IN WRITING TO THE COR FOR RESOLUTION AND AWAIT WRITTEN DIRECTIONS BEFORE PROCEEDING W/ WORK.
4. IF DIFFUSER RUNOUT IS NOT INDICATED THEN RUNOUT SIZE IS SAME AS THE AIR DEVICE NECK SIZE.

DRAWING NOTES:
(APPLICABLE TO THIS DRAWING ONLY)

- ① HOT WATER BASEBOARD HEATER

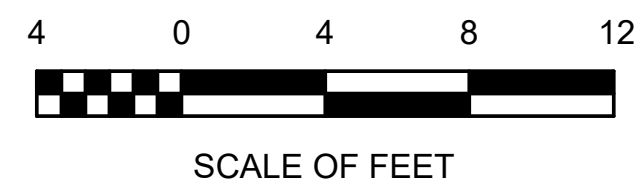

DESIGNED: CEL	SUB SHEET NO. M1.0	TITLE OF SHEET (ALT 1) BASEMENT - DUCTWORK - NEW WORK	DRAWING NO. 895
TECH. REVIEW: CEL		CLARA BARTON NATIONAL HISTORIC SITE CLBA	PMIS/PKG NO. 179603
DATE: 06/30/23			SHEET OF X

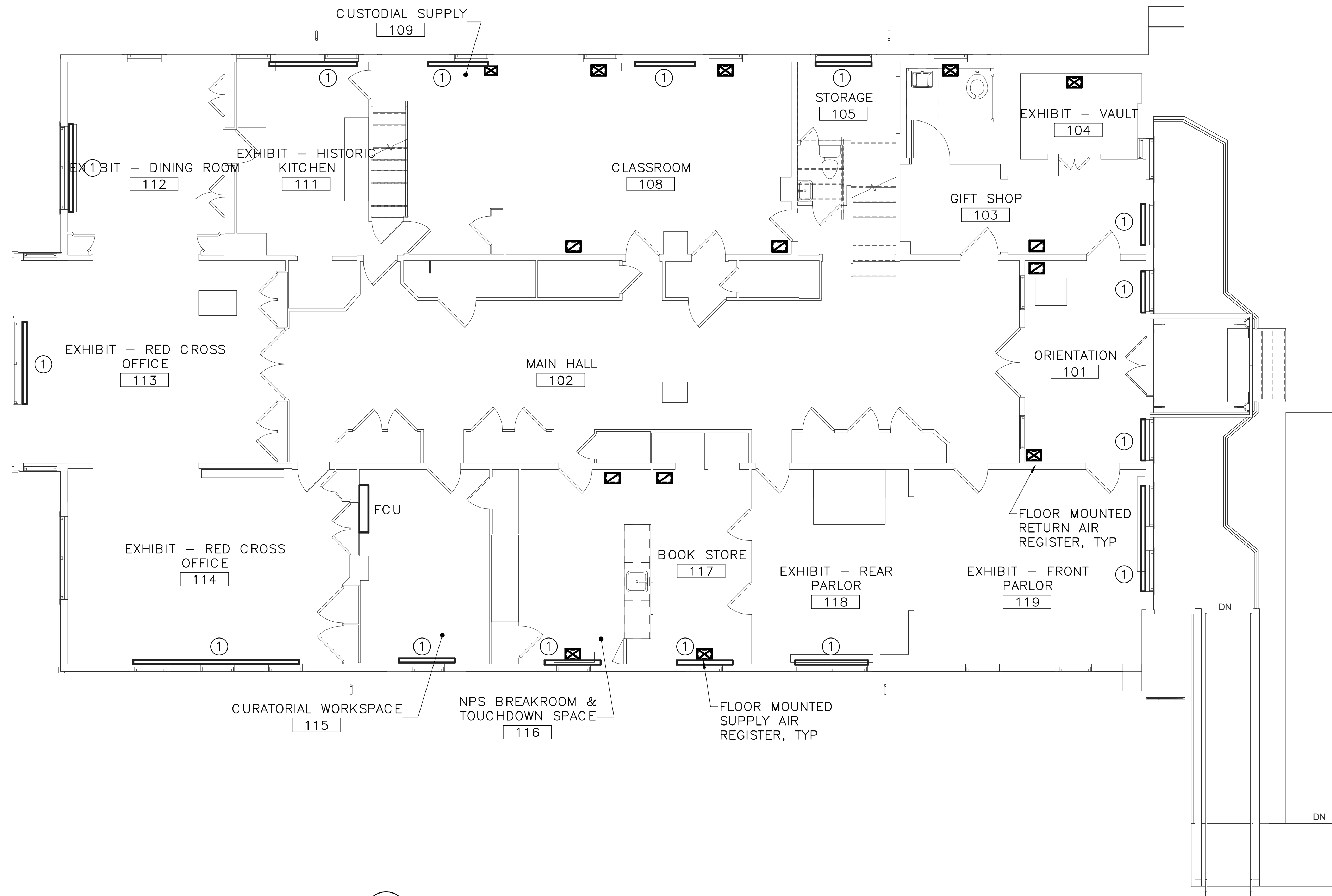

1 ALT 1 - FIRST FLOOR - DUCTWORK - NEW WORK PLAN
M1.1 SCALE (A)

SPECIAL NOTES:

(APPLICABLE TO THIS DRAWING ONLY)

1. EXISTING SHOWN WITH LIGHT WEIGHT LINE, —
2. NEW WORK SHOWN WITH HEAVY WEIGHT LINE, —
3. ALL ITEMS THAT REQUIRE ACCESS FOR OPERATING, CLEANING, SERVICING, MAINTENANCE, AND CALIBRATION, SHALL BE EASILY AND SAFELY ACCESSIBLE. EXAMPLES OF THESE ITEMS INCLUDE, BUT ARE NOT LIMITED TO: ALL TYPES OF VALVES, FILTERS, STRAINERS, TRANSMITTERS, AND CONTROL DEVICES. PRIOR TO COMMENCING INSTALLATION WORK, REFER CONFLICTS BETWEEN THIS REQUIREMENT AND CONTRACT DRAWINGS IN WRITING TO THE COR FOR RESOLUTION AND AWAIT WRITTEN DIRECTIONS BEFORE PROCEEDING W/ WORK.
4. IF DIFFUSER RUNOUT IS NOT INDICATED THEN RUNOUT SIZE IS SAME AS THE AIR DEVICE NECK SIZE.

DRAWING NOTES:

(APPLICABLE TO THIS DRAWING ONLY)

- ① HOT WATER BASEBOARD HEATER

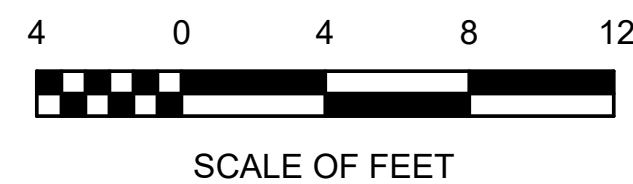

DESIGNED: CEL	SUB SHEET NO. M1.1	TITLE OF SHEET (ALT 1) FIRST FLOOR - DUCTWORK - NEW WORK	DRAWING NO. 895
MAV		CLARA BARTON NATIONAL HISTORIC SITE CLBA	PMIS/PKG NO. 312325
TECH. REVIEW: CEL			SHEET OF X
DATE: 06/30/23			

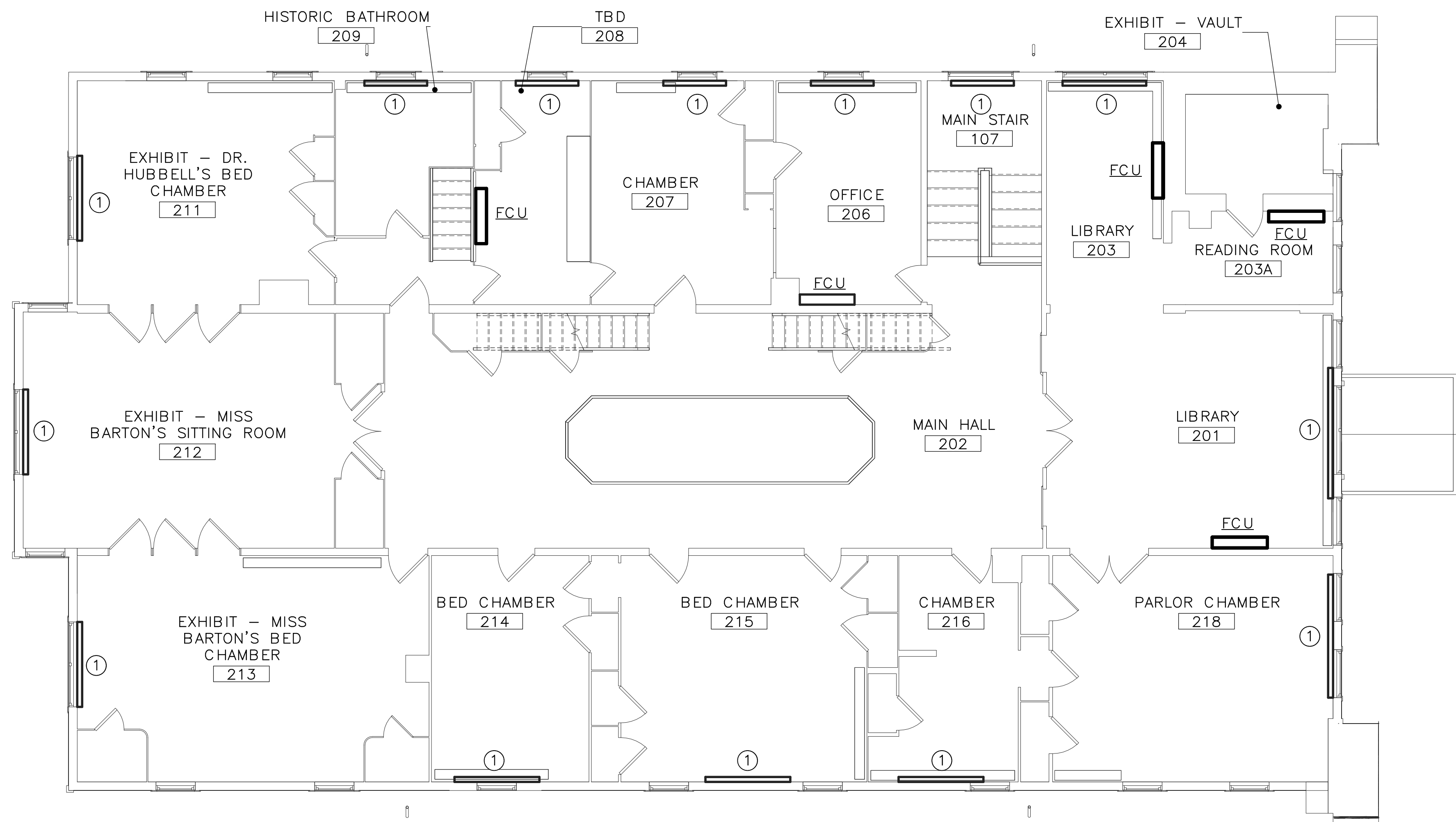

1 ALT 1 - SECOND FLOOR - DUCTWORK - NEW WORK PLAN
M1.2 SCALE (A)

SPECIAL NOTES:
(APPLICABLE TO THIS DRAWING ONLY)

- 1.EXISTING SHOWN WITH LIGHT WEIGHT LINE, —
- 2.NEW WORK SHOWN WITH HEAVY WEIGHT LINE, —
- 3.ALL ITEMS THAT REQUIRE ACCESS FOR OPERATING, CLEANING, SERVICING, MAINTENANCE, AND CALIBRATION, SHALL BE EASILY AND SAFELY ACCESSIBLE. EXAMPLES OF THESE ITEMS INCLUDE, BUT ARE NOT LIMITED TO: ALL TYPES OF VALVES, FILTERS, STRAINERS, TRANSMITTERS, AND CONTROL DEVICES. PRIOR TO COMMENCING INSTALLATION WORK, REFER CONFLICTS BETWEEN THIS REQUIREMENT AND CONTRACT DRAWINGS IN WRITING TO THE COR FOR RESOLUTION AND AWAIT WRITTEN DIRECTIONS BEFORE PROCEEDING W/ WORK.
- 4.IF DIFFUSER RUNOUT IS NOT INDICATED THEN RUNOUT SIZE IS SAME AS THE AIR DEVICE NECK SIZE.

DRAWING NOTES:
(APPLICABLE TO THIS DRAWING ONLY)

- ① HOT WATER BASEBOARD HEATER

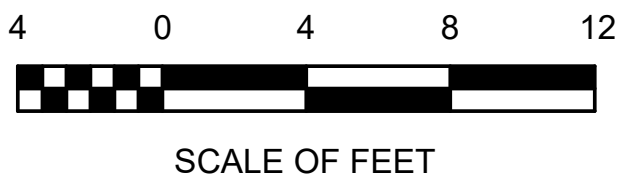

DESIGNED: CEL	SUB SHEET NO. M1.2	TITLE OF SHEET (ALT 1) SECOND FLOOR - DUCTWORK - NEW WORK CLARA BARTON NATIONAL HISTORIC SITE CLBA	DRAWING NO. 895 179603 PMIS/PKG NO. 312325 SHEET OF X
TECH. REVIEW: CEL			
DATE: 06/30/23			

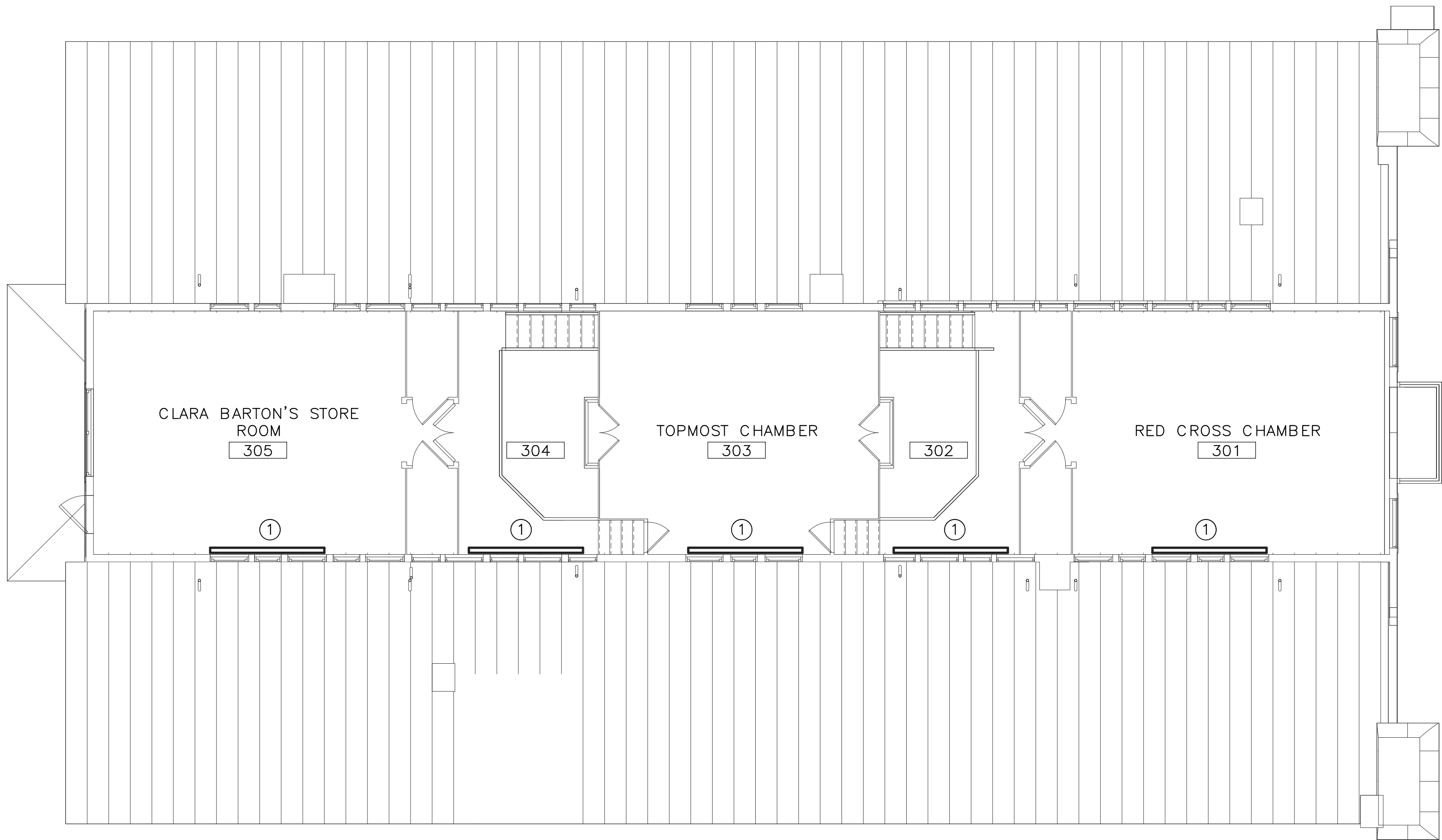

1 ALT 1 — THIRD FLOOR — DUCTWORK — NEW WORK PLAN
M1.3 SCALE (A)

- SPECIAL NOTES:**
(APPLICABLE TO THIS DRAWING ONLY)
- 1.EXISTING SHOWN WITH LIGHT WEIGHT LINE, —
 - 2.NEW WORK SHOWN WITH HEAVY WEIGHT LINE, —
 - 3.ALL ITEMS THAT REQUIRE ACCESS FOR OPERATING, CLEANING, SERVICING, MAINTENANCE, AND CALIBRATION, SHALL BE EASILY AND SAFELY ACCESSIBLE. EXAMPLES OF THESE ITEMS INCLUDE, BUT ARE NOT LIMITED TO: ALL TYPES OF VALVES, FILTERS, STRAINERS, TRANSMITTERS, AND CONTROL DEVICES. PRIOR TO COMMENCING INSTALLATION WORK, REFER CONFLICTS BETWEEN THIS REQUIREMENT AND CONTRACT DRAWINGS IN WRITING TO THE COR FOR RESOLUTION AND AWAIT WRITTEN DIRECTIONS BEFORE PROCEEDING W/ WORK.
 - 4.IF DIFFUSER RUNOUT IS NOT INDICATED THEN RUNOUT SIZE IS SAME AS THE AIR DEVICE NECK SIZE.
- DRAWING NOTES:**
(APPLICABLE TO THIS DRAWING ONLY)
- ① HOT WATER BASEBOARD HEATER

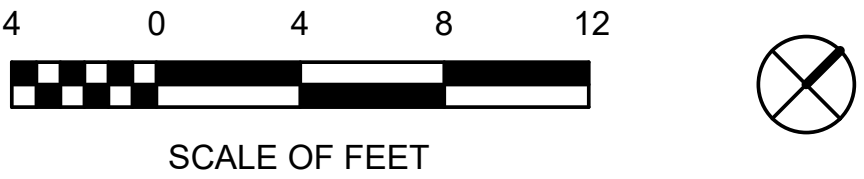

DESIGNED: CEL	SUB SHEET NO. M1.3	TITLE OF SHEET (ALT 1)THIRD FLOOR — DUCTWORK — NEW WORK	DRAWING NO. 895
TECH. REVIEW: CEL		CLARA BARTON NATIONAL HISTORIC SITE CLBA	PMIS/PKG NO. 179603
DATE: 06/30/23			SHEET OF X

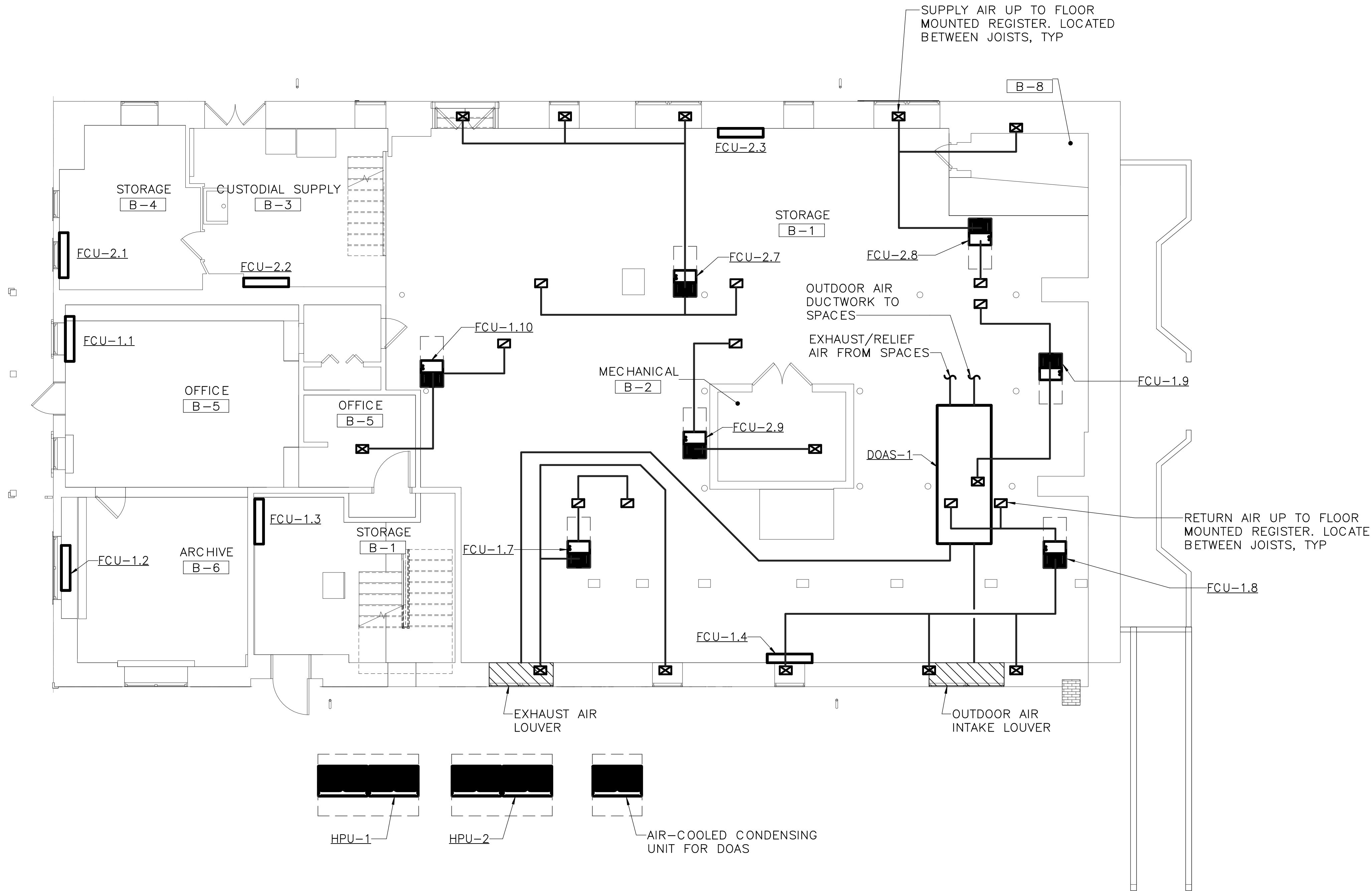

1 ALT 2 - BASEMENT - DUCTWORK - NEW WORK PLAN
M2.0 3/16" = 1'-0"

- SPECIAL NOTES:**
(APPLICABLE TO THIS DRAWING ONLY)
1. EXISTING SHOWN WITH LIGHT WEIGHT LINE, —
 2. NEW WORK SHOWN WITH HEAVY WEIGHT LINE, —
 3. ALL ITEMS THAT REQUIRE ACCESS FOR OPERATING, CLEANING, SERVICING, MAINTENANCE, AND CALIBRATION, SHALL BE EASILY AND SAFELY ACCESSIBLE. EXAMPLES OF THESE ITEMS INCLUDE, BUT ARE NOT LIMITED TO: ALL TYPES OF VALVES, FILTERS, STRAINERS, TRANSMITTERS, AND CONTROL DEVICES. PRIOR TO COMMENCING INSTALLATION WORK, REFER CONFLICTS BETWEEN THIS REQUIREMENT AND CONTRACT DRAWINGS IN WRITING TO THE COR FOR RESOLUTION AND AWAIT WRITTEN DIRECTIONS BEFORE PROCEEDING W/ WORK.
 4. IF DIFFUSER RUNOUT IS NOT INDICATED THEN RUNOUT SIZE IS SAME AS THE AIR DEVICE NECK SIZE.
- DRAWING NOTES:**
(APPLICABLE TO THIS DRAWING ONLY)
- ① NOT USED
 - ② NOT USED



SCALE OF FEET

DESIGNED: CEL	SUB SHEET NO. M2.0	TITLE OF SHEET (ALT 2) BASEMENT – DUCTWORK – NEW WORK	DRAWING NO. 895
TECH. REVIEW: CEL		CLARA BARTON NATIONAL HISTORIC SITE CLBA	PMIS/PKG NO. 179603
DATE: 06/30/23			SHEET OF X

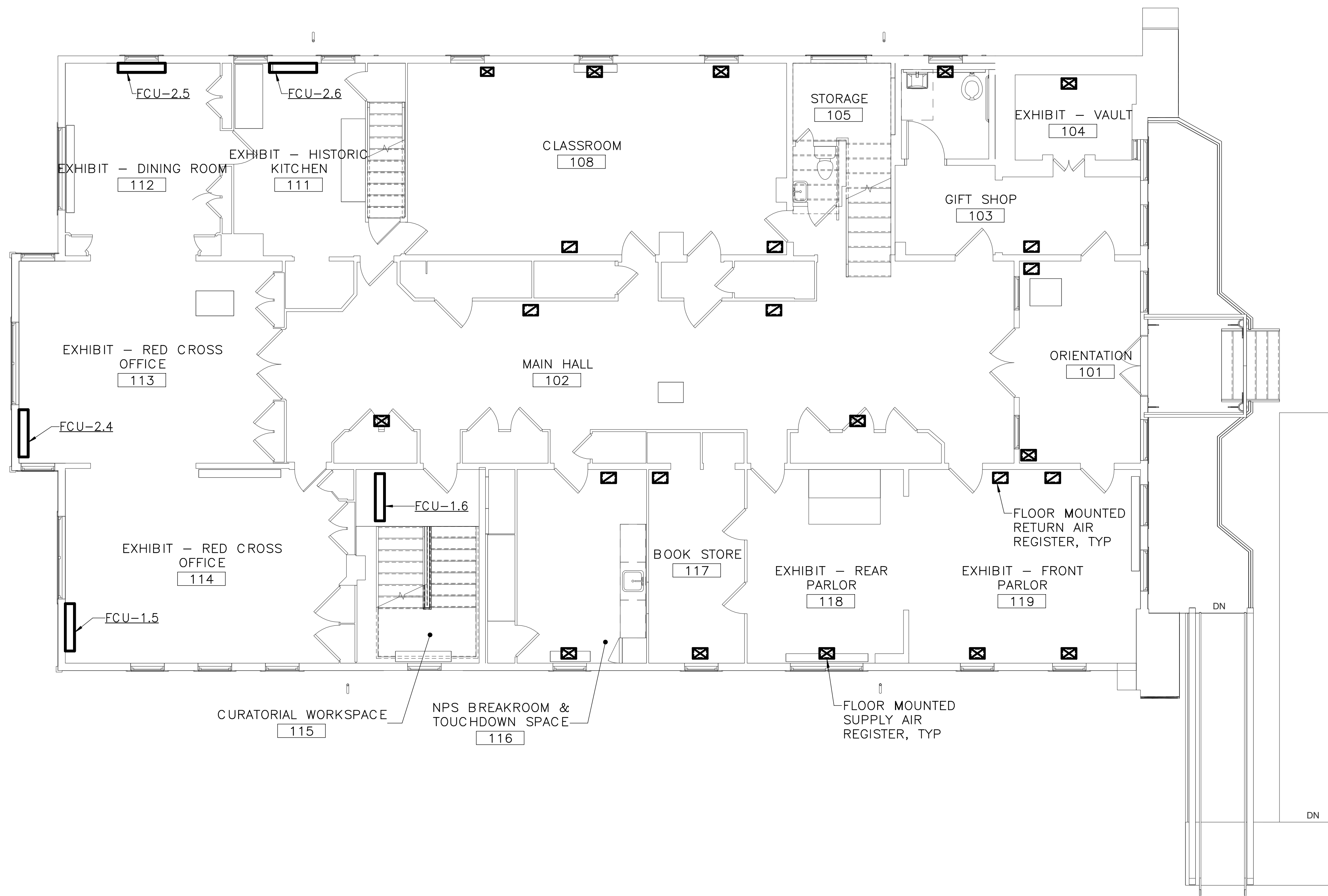

1 ALT 2 - FIRST FLOOR - DUCTWORK - NEW WORK PLAN
M2.1 3/16" = 1'-0"

SPECIAL NOTES:

(APPLICABLE TO THIS DRAWING ONLY)

- 1.EXISTING SHOWN WITH LIGHT WEIGHT LINE, —
- 2.NEW WORK SHOWN WITH HEAVY WEIGHT LINE, —
- 3.ALL ITEMS THAT REQUIRE ACCESS FOR OPERATING, CLEANING, SERVICING, MAINTENANCE, AND CALIBRATION, SHALL BE EASILY AND SAFELY ACCESSIBLE. EXAMPLES OF THESE ITEMS INCLUDE, BUT ARE NOT LIMITED TO: ALL TYPES OF VALVES, FILTERS, STRAINERS, TRANSMITTERS, AND CONTROL DEVICES. PRIOR TO COMMENCING INSTALLATION WORK, REFER CONFLICTS BETWEEN THIS REQUIREMENT AND CONTRACT DRAWINGS IN WRITING TO THE COR FOR RESOLUTION AND AWAIT WRITTEN DIRECTIONS BEFORE PROCEEDING W/ WORK.
- 4.IF DIFFUSER RUNOUT IS NOT INDICATED THEN RUNOUT SIZE IS SAME AS THE AIR DEVICE NECK SIZE.

DRAWING NOTES:

(APPLICABLE TO THIS DRAWING ONLY)

- ① NOT USED
- ② NOT USED



SCALE OF FEET



DESIGNED: CEL	SUB SHEET NO. M2.1	TITLE OF SHEET (ALT 2) FIRST FLOOR – DUCTWORK – NEW WORK	DRAWING NO. 895
MAV		CLARA BARTON NATIONAL HISTORIC SITE CLBA	PMIS/PKG NO. 312325
TECH. REVIEW: CEL			SHEET OF X
DATE: 06/30/23			

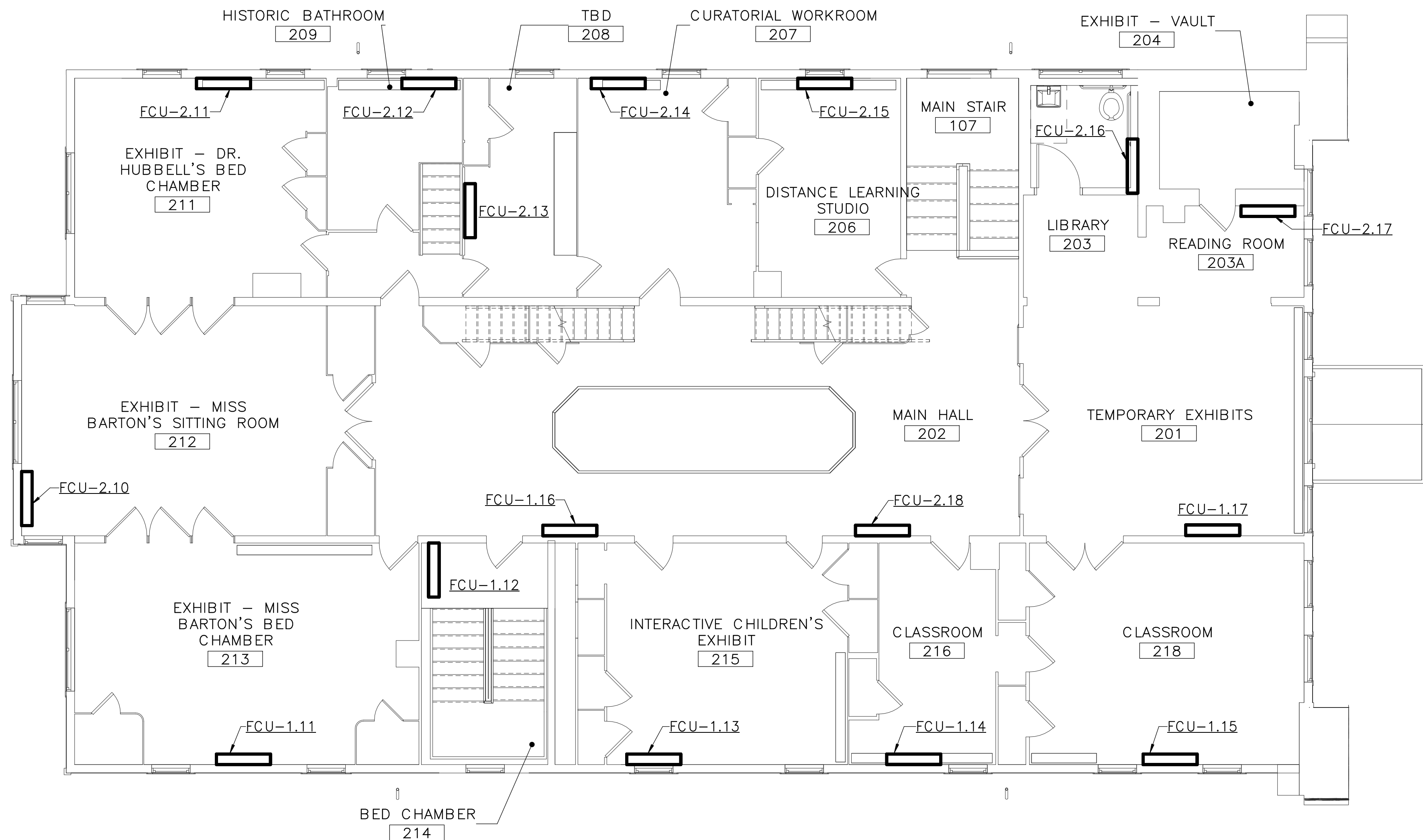

1 ALT 2 - SECOND FLOOR - DUCTWORK - NEW WORK PLAN
M2.2 3/16" = 1'-0"

SPECIAL NOTES:
(APPLICABLE TO THIS DRAWING ONLY)

- 1.EXISTING SHOWN WITH LIGHT WEIGHT LINE, —
- 2.NEW WORK SHOWN WITH HEAVY WEIGHT LINE, —
- 3.ALL ITEMS THAT REQUIRE ACCESS FOR OPERATING, CLEANING, SERVICING, MAINTENANCE, AND CALIBRATION, SHALL BE EASILY AND SAFELY ACCESSIBLE. EXAMPLES OF THESE ITEMS INCLUDE, BUT ARE NOT LIMITED TO: ALL TYPES OF VALVES, FILTERS, STRAINERS, TRANSMITTERS, AND CONTROL DEVICES. PRIOR TO COMMENCING INSTALLATION WORK, REFER CONFLICTS BETWEEN THIS REQUIREMENT AND CONTRACT DRAWINGS IN WRITING TO THE COR FOR RESOLUTION AND AWAIT WRITTEN DIRECTIONS BEFORE PROCEEDING W/ WORK.
- 4.IF DIFFUSER RUNOUT IS NOT INDICATED THEN RUNOUT SIZE IS SAME AS THE AIR DEVICE NECK SIZE.

DRAWING NOTES:
(APPLICABLE TO THIS DRAWING ONLY)

- ① NOT USED
- ② NOT USED



SCALE OF FEET



DESIGNED: CEL MAV TECH. REVIEW: CEL DATE: 06/30/23	SUB SHEET NO. M2.2	TITLE OF SHEET (ALT 2) SECOND – DUCTWORK – NEW WORK CLARA BARTON NATIONAL HISTORIC SITE CLBA	DRAWING NO. 895 179603 PMIS/PKG NO. 312325 SHEET OF X
--	----------------------------------	---	---

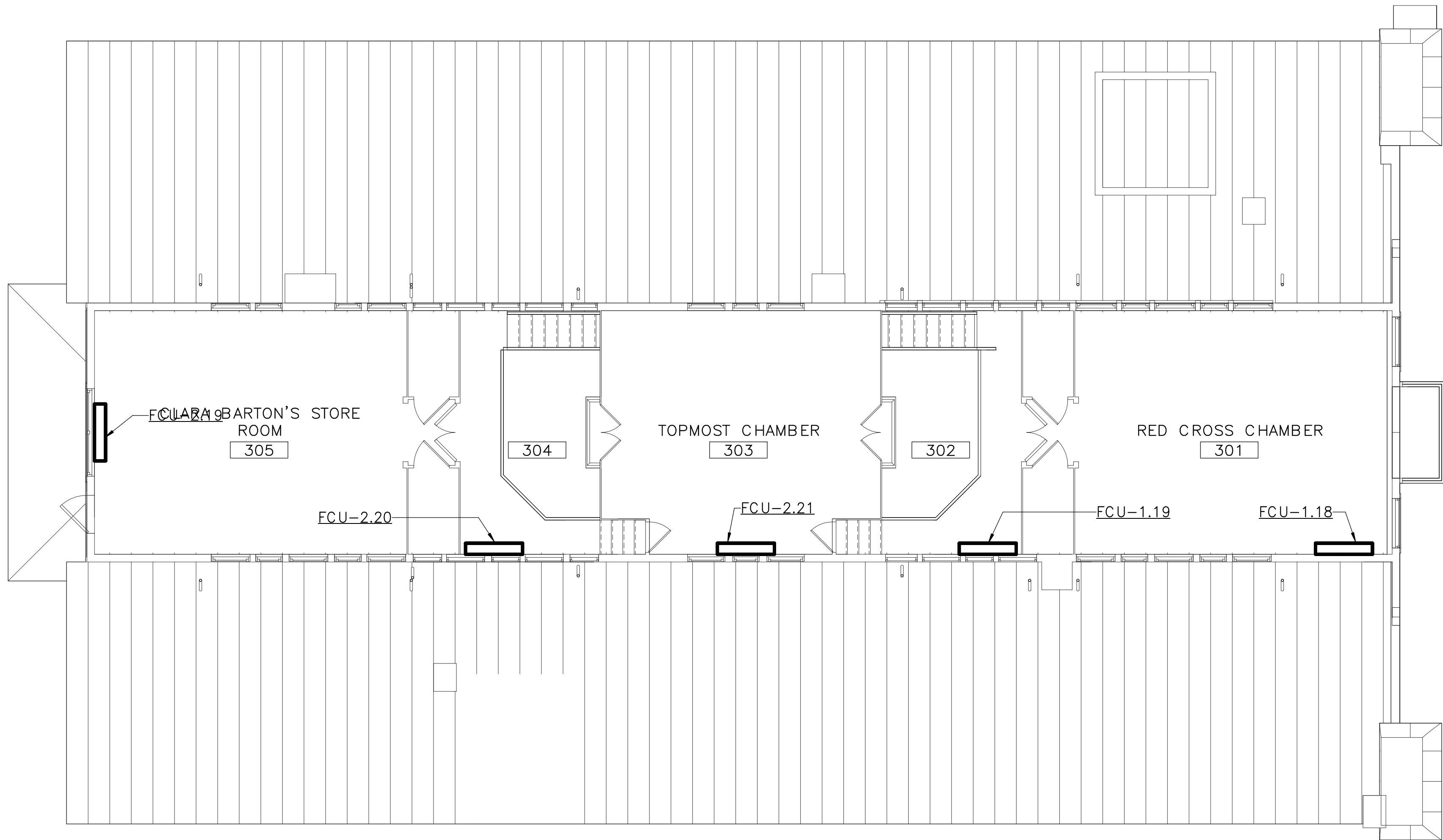

1 ALT 2 - THIRD FLOOR - DUCTWORK - NEW WORK PLAN
M2.3 3/16" = 1'-0"

- SPECIAL NOTES:**
(APPLICABLE TO THIS DRAWING ONLY)
1. EXISTING SHOWN WITH LIGHT WEIGHT LINE, —
 2. NEW WORK SHOWN WITH HEAVY WEIGHT LINE, —
 3. ALL ITEMS THAT REQUIRE ACCESS FOR OPERATING, CLEANING, SERVICING, MAINTENANCE, AND CALIBRATION, SHALL BE EASILY AND SAFELY ACCESSIBLE. EXAMPLES OF THESE ITEMS INCLUDE, BUT ARE NOT LIMITED TO: ALL TYPES OF VALVES, FILTERS, STRAINERS, TRANSMITTERS, AND CONTROL DEVICES. PRIOR TO COMMENCING INSTALLATION WORK, REFER CONFLICTS BETWEEN THIS REQUIREMENT AND CONTRACT DRAWINGS IN WRITING TO THE COR FOR RESOLUTION AND AWAIT WRITTEN DIRECTIONS BEFORE PROCEEDING W/ WORK.
 4. IF DIFFUSER RUNOUT IS NOT INDICATED THEN RUNOUT SIZE IS SAME AS THE AIR DEVICE NECK SIZE.

- DRAWING NOTES:**
(APPLICABLE TO THIS DRAWING ONLY)
- ① NOT USED
 - ② NOT USED



SCALE OF FEET



DESIGNED: CEL	SUB SHEET NO. M2.3	TITLE OF SHEET (ALT 2) THIRD — DUCTWORK — NEW WORK	DRAWING NO. 895
MAV		CLARA BARTON NATIONAL HISTORIC SITE CLBA	PMIS/PKG NO. 179603
TECH. REVIEW: CEL			SHEET 312325
DATE: 06/30/23			OF X

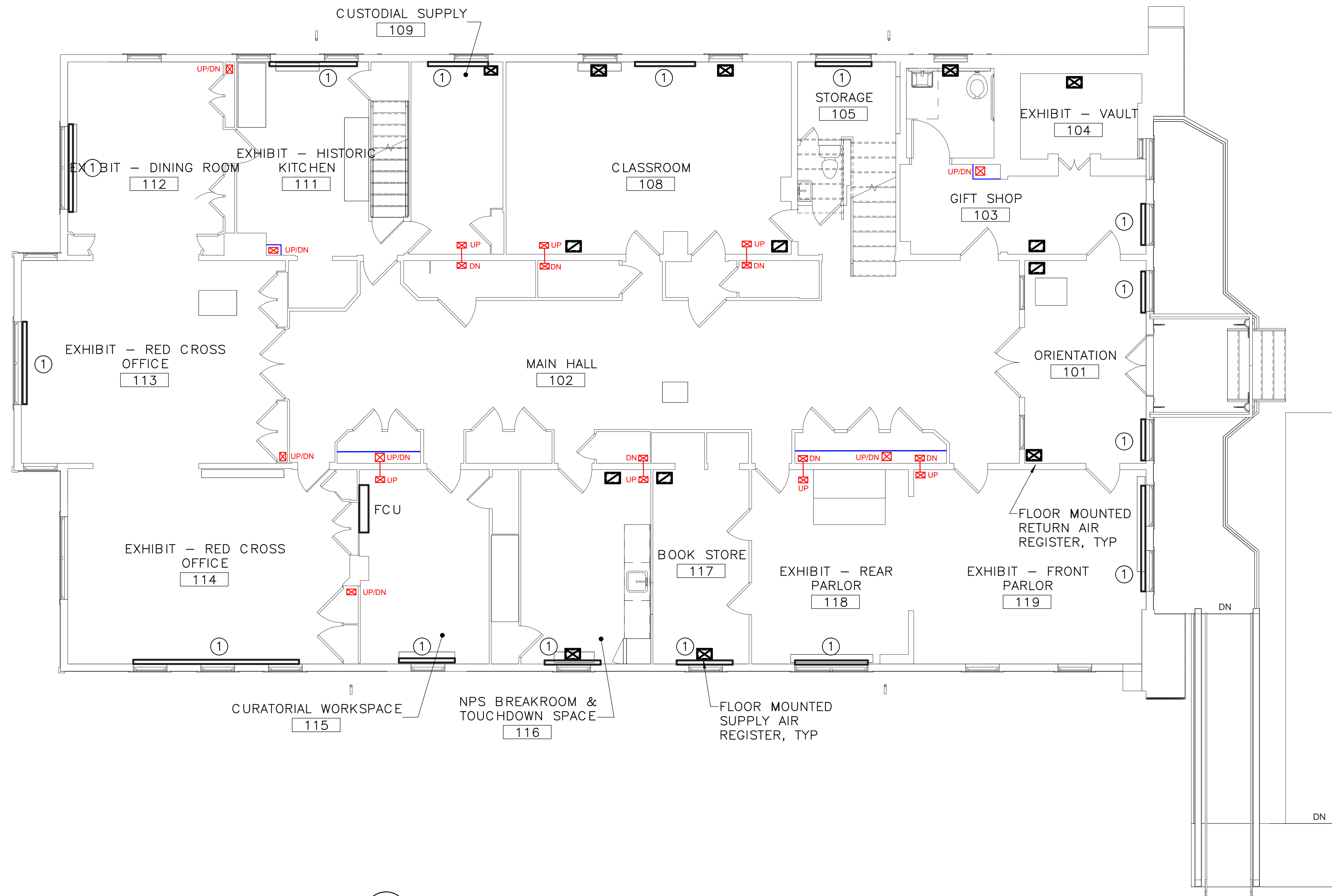

1 ALT 1 - FIRST FLOOR - DUCTWORK - NEW WORK PLAN
M1.1 SCALE (A)

- SPECIAL NOTES:**
(APPLICABLE TO THIS DRAWING ONLY)
1. EXISTING SHOWN WITH LIGHT WEIGHT LINE, —
 2. NEW WORK SHOWN WITH HEAVY WEIGHT LINE, —
 3. ALL ITEMS THAT REQUIRE ACCESS FOR OPERATING, CLEANING, SERVICING, MAINTENANCE, AND CALIBRATION, SHALL BE EASILY AND SAFELY ACCESSIBLE. EXAMPLES OF THESE ITEMS INCLUDE, BUT ARE NOT LIMITED TO: ALL TYPES OF VALVES, FILTERS, STRAINERS, TRANSMITTERS, AND CONTROL DEVICES. PRIOR TO COMMENCING INSTALLATION WORK, REFER CONFLICTS BETWEEN THIS REQUIREMENT AND CONTRACT DRAWINGS IN WRITING TO THE COR FOR RESOLUTION AND AWAIT WRITTEN DIRECTIONS BEFORE PROCEEDING W/ WORK.
 4. IF DIFFUSER RUNOUT IS NOT INDICATED THEN RUNOUT SIZE IS SAME AS THE AIR DEVICE NECK SIZE.

- DRAWING NOTES:**
(APPLICABLE TO THIS DRAWING ONLY)
- 1 HOT WATER BASEBOARD HEATER

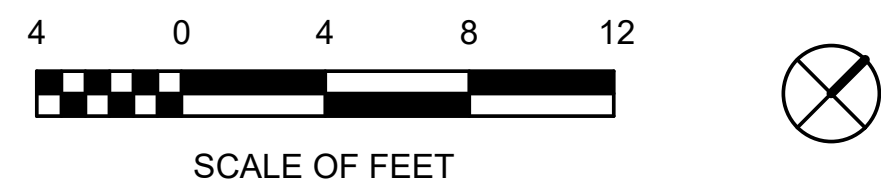

DESIGNED: CEL	SUB SHEET NO. M1.1	TITLE OF SHEET (ALT 1) FIRST FLOOR - DUCTWORK - NEW WORK	DRAWING NO. 895
TECH. REVIEW: CEL		CLARA BARTON NATIONAL HISTORIC SITE CLBA	PMIS/PKG NO. 179603
DATE: 06/30/23			SHEET OF X

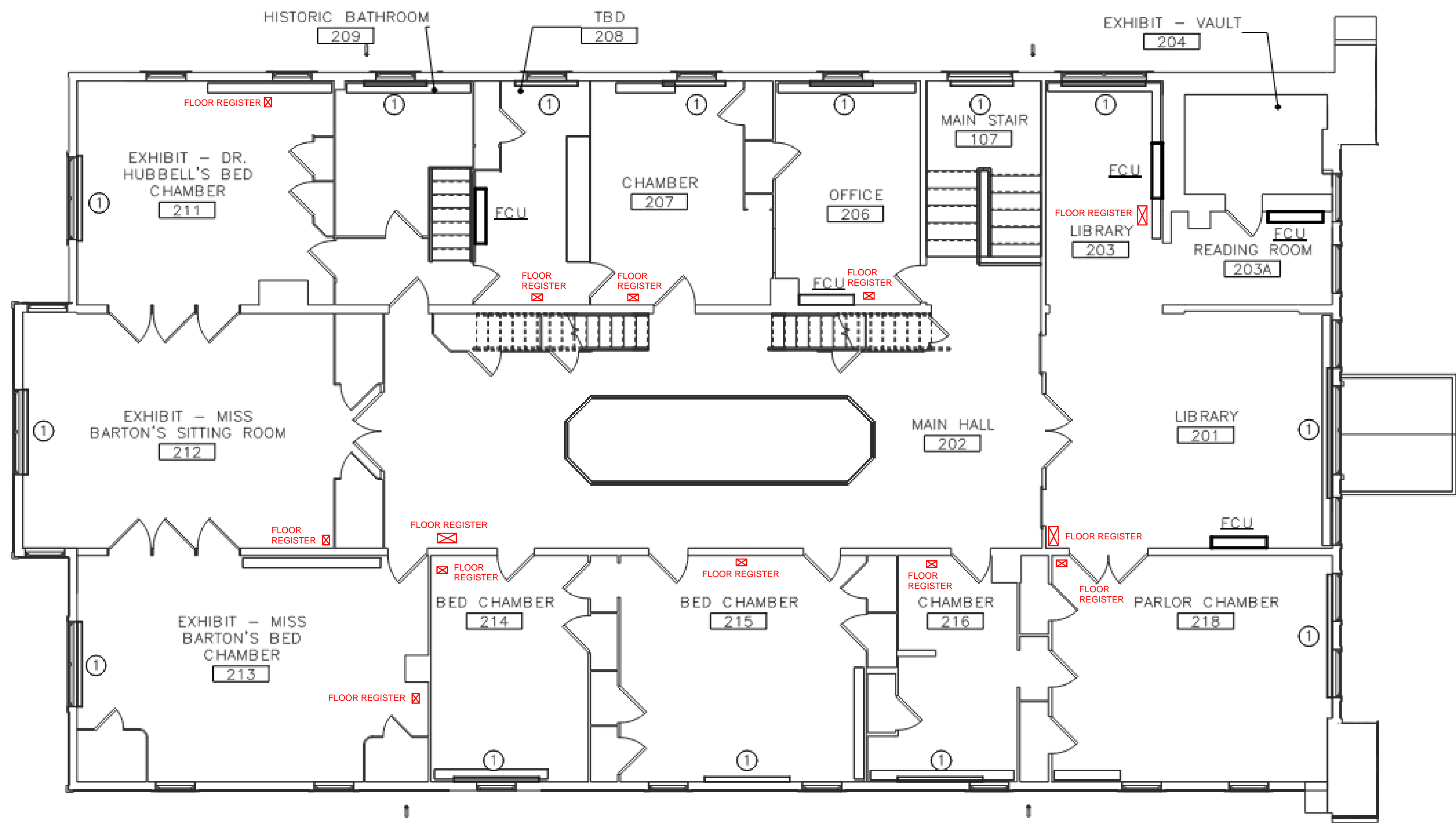

1 ALT 1 - SECOND FLOOR - DUCTWORK - NEW WORK PLAN
M1.2 SCALE (A)

- SPECIAL NOTES:**
(APPLICABLE TO THIS DRAWING ONLY)
- 1.EXISTING SHOWN WITH LIGHT WEIGHT LINE, —
 - 2.NEW WORK SHOWN WITH HEAVY WEIGHT LINE, —
 - 3.ALL ITEMS THAT REQUIRE ACCESS FOR OPERATING, CLEANING, SERVICING, MAINTENANCE, AND CALIBRATION, SHALL BE EASILY AND SAFELY ACCESSIBLE. EXAMPLES OF THESE ITEMS INCLUDE, BUT ARE NOT LIMITED TO: ALL TYPES OF VALVES, FILTERS, STRAINERS, TRANSMITTERS, AND CONTROL DEVICES. PRIOR TO COMMENCING INSTALLATION WORK, REFER CONFLICTS BETWEEN THIS REQUIREMENT AND CONTRACT DRAWINGS IN WRITING TO THE COR FOR RESOLUTION AND AWAIT WRITTEN DIRECTIONS BEFORE PROCEEDING W/ WORK.
 - 4.IF DIFFUSER RUNOUT IS NOT INDICATED THEN RUNOUT SIZE IS SAME AS THE AIR DEVICE NECK SIZE.
- DRAWING NOTES:**
(APPLICABLE TO THIS DRAWING ONLY)
- ① HOT WATER BASEBOARD HEATER

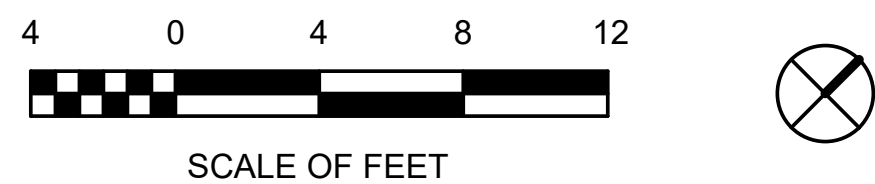

DESIGNED: CEL	SUB SHEET NO. M1.2	TITLE OF SHEET (ALT 1) SECOND FLOOR - DUCTWORK - NEW WORK CLARA BARTON NATIONAL HISTORIC SITE CLBA	DRAWING NO. 895 179603 PMIS/PKG NO. 312325 SHEET OF X
TECH. REVIEW: CEL			
DATE: 06/30/23			

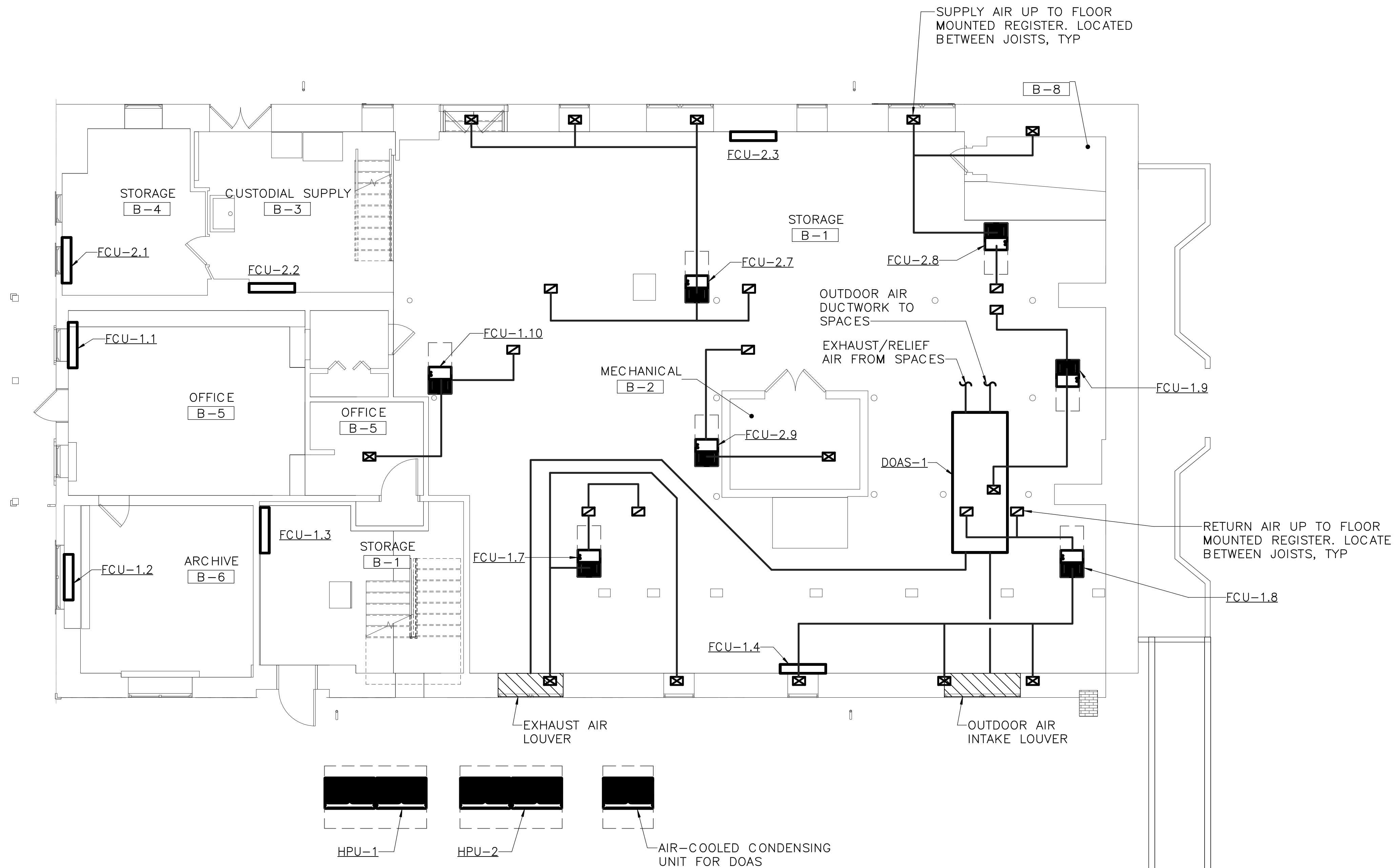

1 ALT 3A - BASEMENT - DUCTWORK - NEW WORK PLAN
M3A.0 3/16" = 1'-0"

SPECIAL NOTES:
(APPLICABLE TO THIS DRAWING ONLY)

1. EXISTING SHOWN WITH LIGHT WEIGHT LINE, —
2. NEW WORK SHOWN WITH HEAVY WEIGHT LINE, —
3. ALL ITEMS THAT REQUIRE ACCESS FOR OPERATING, CLEANING, SERVICING, MAINTENANCE, AND CALIBRATION, SHALL BE EASILY AND SAFELY ACCESSIBLE. EXAMPLES OF THESE ITEMS INCLUDE, BUT ARE NOT LIMITED TO: ALL TYPES OF VALVES, FILTERS, STRAINERS, TRANSMITTERS, AND CONTROL DEVICES. PRIOR TO COMMENCING INSTALLATION WORK, REFER CONFLICTS BETWEEN THIS REQUIREMENT AND CONTRACT DRAWINGS IN WRITING TO THE OWNER FOR RESOLUTION AND AWAIT WRITTEN DIRECTIONS BEFORE PROCEEDING W/ WORK.
4. IF DIFFUSER RUNOUT IS NOT INDICATED THEN RUNOUT SIZE IS SAME AS THE AIR DEVICE NECK SIZE.

DRAWING NOTES:
(APPLICABLE TO THIS DRAWING ONLY)

- ① NOT USED
- ② NOT USED

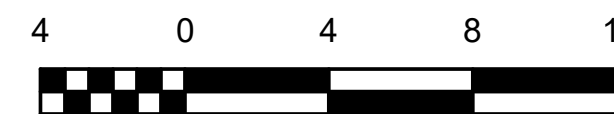

SCALE OF FEET



DESIGNED: CEL	SUB SHEET NO. M3A.0	TITLE OF SHEET (ALT 3A) BASEMENT — DUCTWORK — NEW WORK CLARA BARTON NATIONAL HISTORIC SITE CLBA	DRAWING NO. 895 179603 PMIS/PKG NO. 312325 SHEET OF X
------------------	-------------------------------	--	---

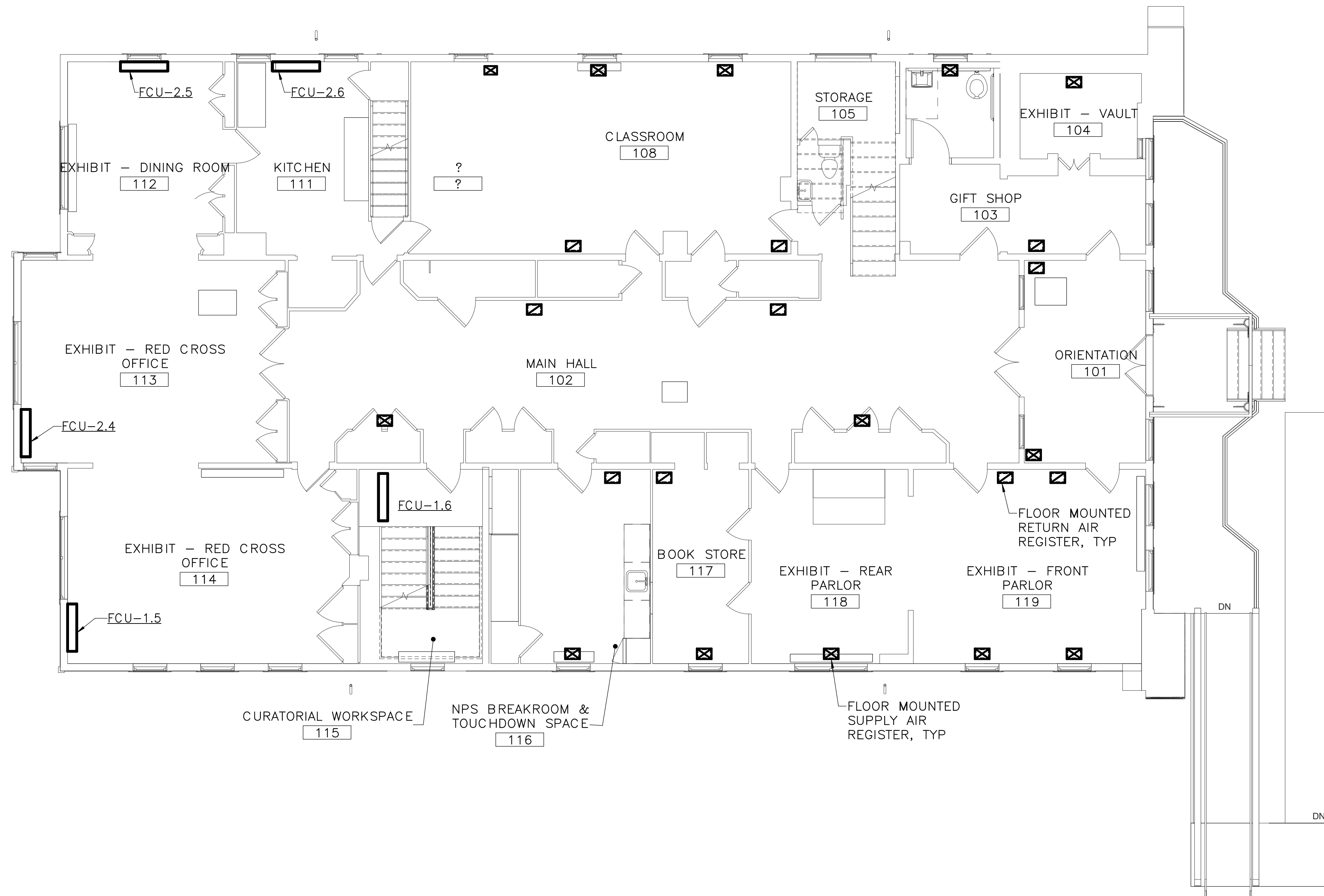

1 ALT 3A - FIRST FLOOR - DUCTWORK - NEW WORK PLAN
M3A.1 3/16" = 1'-0"

SPECIAL NOTES:

(APPLICABLE TO THIS DRAWING ONLY)

1. EXISTING SHOWN WITH LIGHT WEIGHT LINE, —

2. NEW WORK SHOWN WITH HEAVY WEIGHT LINE, —

3. ALL ITEMS THAT REQUIRE ACCESS FOR OPERATING, CLEANING, SERVICING, MAINTENANCE, AND CALIBRATION, SHALL BE EASILY AND SAFELY ACCESSIBLE. EXAMPLES OF THESE ITEMS INCLUDE, BUT ARE NOT LIMITED TO: ALL TYPES OF VALVES, FILTERS, STRAINERS, TRANSMITTERS, AND CONTROL DEVICES. PRIOR TO COMMENCING INSTALLATION WORK, REFER CONFLICTS BETWEEN THIS REQUIREMENT AND CONTRACT DRAWINGS IN WRITING TO THE OWNER FOR RESOLUTION AND AWAIT WRITTEN DIRECTIONS BEFORE PROCEEDING W/ WORK.

4. IF DIFFUSER RUNOUT IS NOT INDICATED THEN RUNOUT SIZE IS SAME AS THE AIR DEVICE NECK SIZE.

DRAWING NOTES:

(APPLICABLE TO THIS DRAWING ONLY)

① NOT USED

② NOT USED

4 0 4 8 12

SCALE OF FEET



DESIGNED: CEL	SUB SHEET NO. M3A.1	TITLE OF SHEET (ALT 3A) FIRST FLOOR – DUCTWORK – NEW WORK	DRAWING NO. 895
TECH. REVIEW: CEL		CLARA BARTON NATIONAL HISTORIC SITE CLBA	PMIS/PKG NO. 312325
DATE: 06/30/23			SHEET OF X

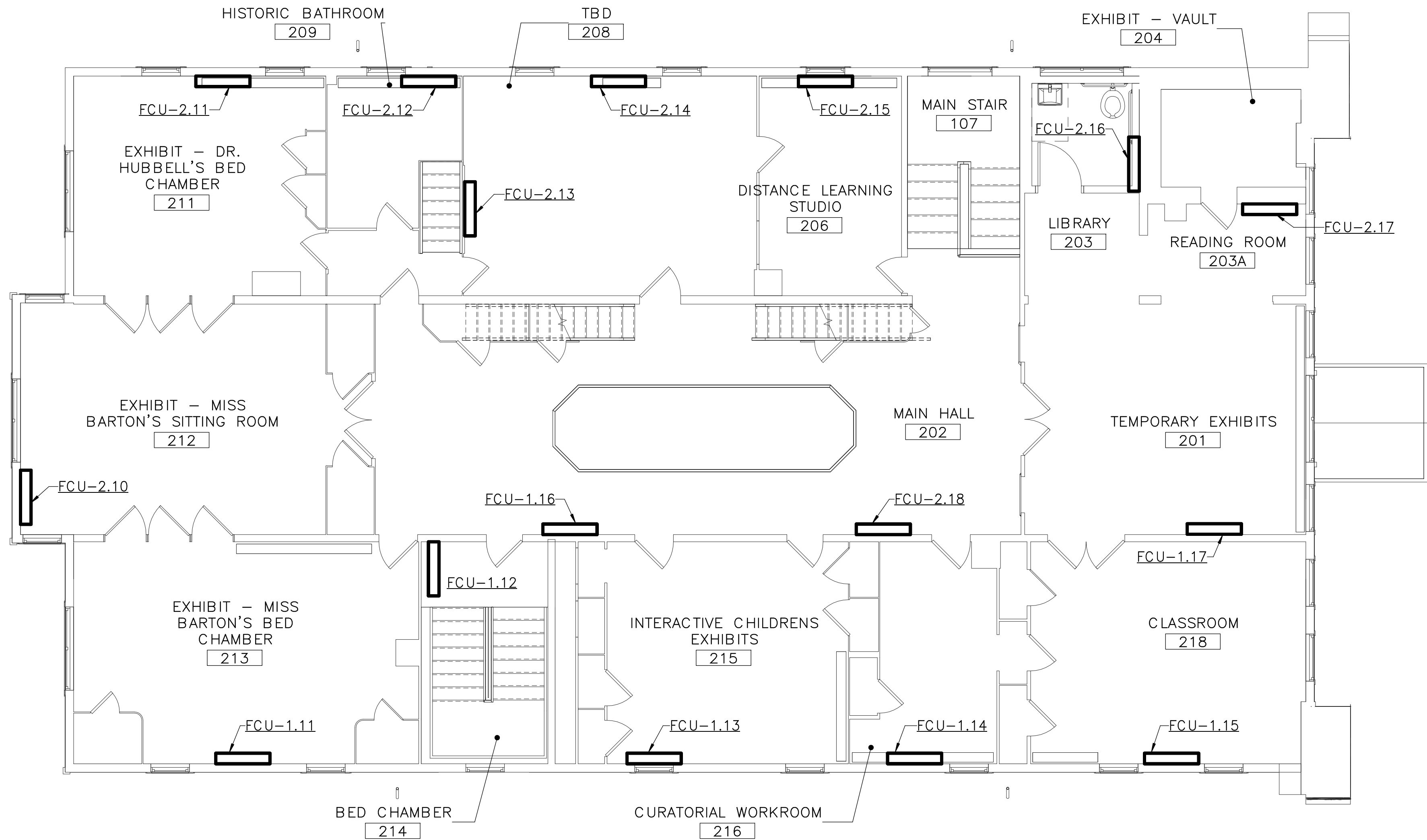

1 ALT 3A - SECOND FLOOR - DUCTWORK - NEW WORK PLAN
M3A.2 3/16" = 1'-0"

SPECIAL NOTES:
(APPLICABLE TO THIS DRAWING ONLY)

1. EXISTING SHOWN WITH LIGHT WEIGHT LINE, —
2. NEW WORK SHOWN WITH HEAVY WEIGHT LINE, —
3. ALL ITEMS THAT REQUIRE ACCESS FOR OPERATING, CLEANING, SERVICING, MAINTENANCE, AND CALIBRATION, SHALL BE EASILY AND SAFELY ACCESSIBLE. EXAMPLES OF THESE ITEMS INCLUDE, BUT ARE NOT LIMITED TO: ALL TYPES OF VALVES, FILTERS, STRAINERS, TRANSMITTERS, AND CONTROL DEVICES. PRIOR TO COMMENCING INSTALLATION WORK, REFER CONFLICTS BETWEEN THIS REQUIREMENT AND CONTRACT DRAWINGS IN WRITING TO THE COR FOR RESOLUTION AND AWAIT WRITTEN DIRECTIONS BEFORE PROCEEDING W/ WORK.
4. IF DIFFUSER RUNOUT IS NOT INDICATED THEN RUNOUT SIZE IS SAME AS THE AIR DEVICE NECK SIZE.

DRAWING NOTES:
(APPLICABLE TO THIS DRAWING ONLY)

- ① NOT USED
- ② NOT USED

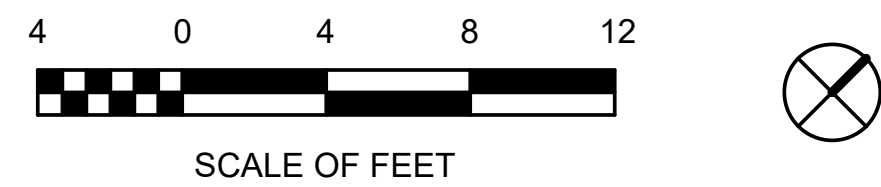

DESIGNED: CEL	SUB SHEET NO. M3A.2	TITLE OF SHEET (ALT 3A) SECOND FLOOR - DUCTWORK - NEW WORK CLARA BARTON NATIONAL HISTORIC SITE CLBA	DRAWING NO. 895 179603 PMIS/PKG NO. 312325 SHEET OF X
------------------	------------------------	---	---

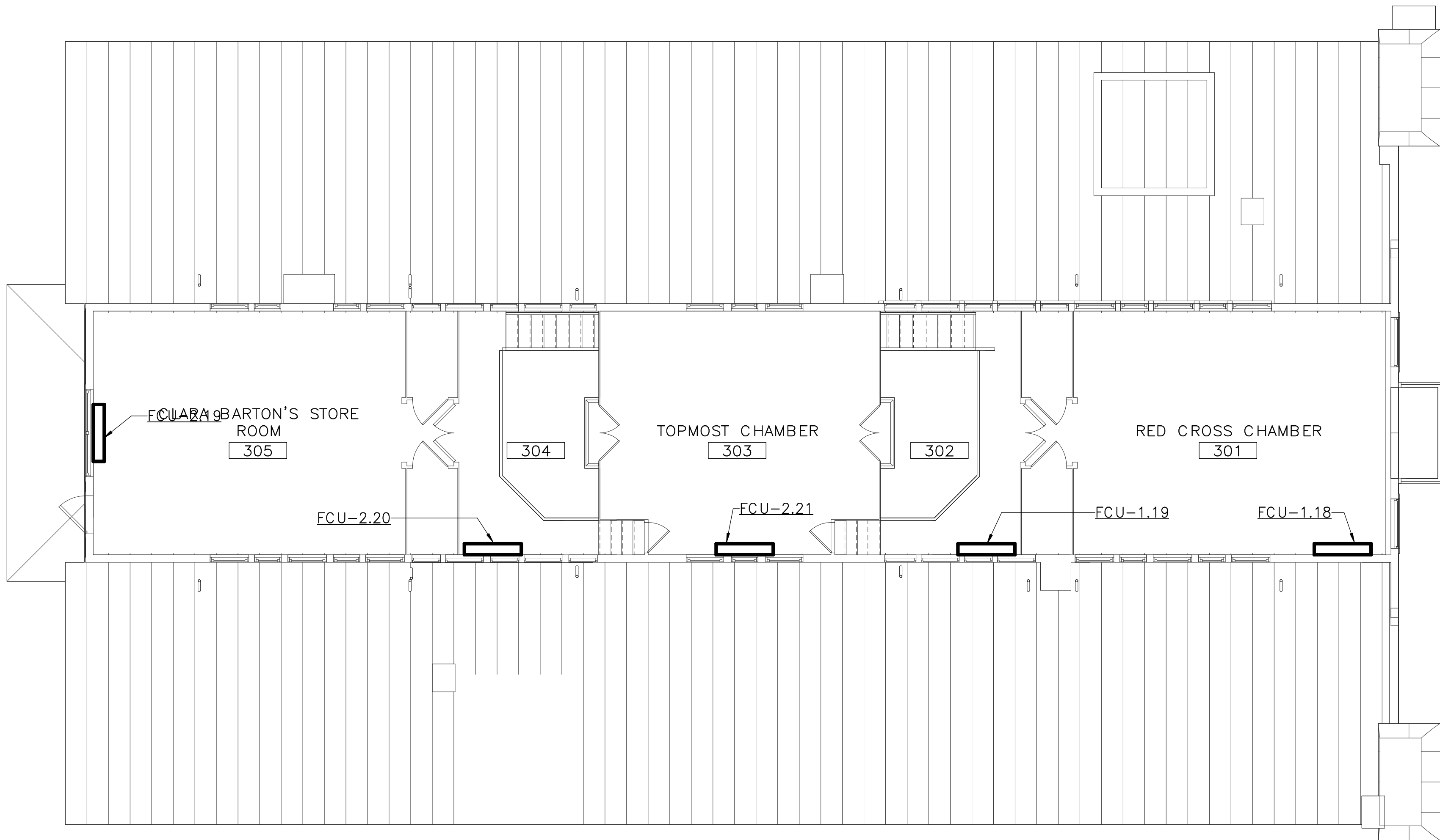

1 ALT 3A - THIRD FLOOR - DUCTWORK - NEW WORK PLAN
M3A.3 3/16" = 1'-0"

- SPECIAL NOTES:**
(APPLICABLE TO THIS DRAWING ONLY)
- 1.EXISTING SHOWN WITH LIGHT WEIGHT LINE, —
 - 2.NEW WORK SHOWN WITH HEAVY WEIGHT LINE, —
 - 3.ALL ITEMS THAT REQUIRE ACCESS FOR OPERATING, CLEANING, SERVICING, MAINTENANCE, AND CALIBRATION, SHALL BE EASILY AND SAFELY ACCESSIBLE. EXAMPLES OF THESE ITEMS INCLUDE, BUT ARE NOT LIMITED TO: ALL TYPES OF VALVES, FILTERS, STRAINERS, TRANSMITTERS, AND CONTROL DEVICES. PRIOR TO COMMENCING INSTALLATION WORK, REFER CONFLICTS BETWEEN THIS REQUIREMENT AND CONTRACT DRAWINGS IN WRITING TO THE COR FOR RESOLUTION AND AWAIT WRITTEN DIRECTIONS BEFORE PROCEEDING W/ WORK.
 - 4.IF DIFFUSER RUNOUT IS NOT INDICATED THEN RUNOUT SIZE IS SAME AS THE AIR DEVICE NECK SIZE.

- DRAWING NOTES:**
(APPLICABLE TO THIS DRAWING ONLY)
- ① NOT USED
② NOT USED



SCALE OF FEET



DESIGNED: CEL	SUB SHEET NO. M3A.3	TITLE OF SHEET (ALT 3A) THIRD FLOOR – DUCTWORK – NEW WORK	DRAWING NO. 895
TECH. REVIEW: CEL		CLARA BARTON NATIONAL HISTORIC SITE CLBA	PMIS/PKG NO. 312325
DATE: 06/30/23			SHEET OF X

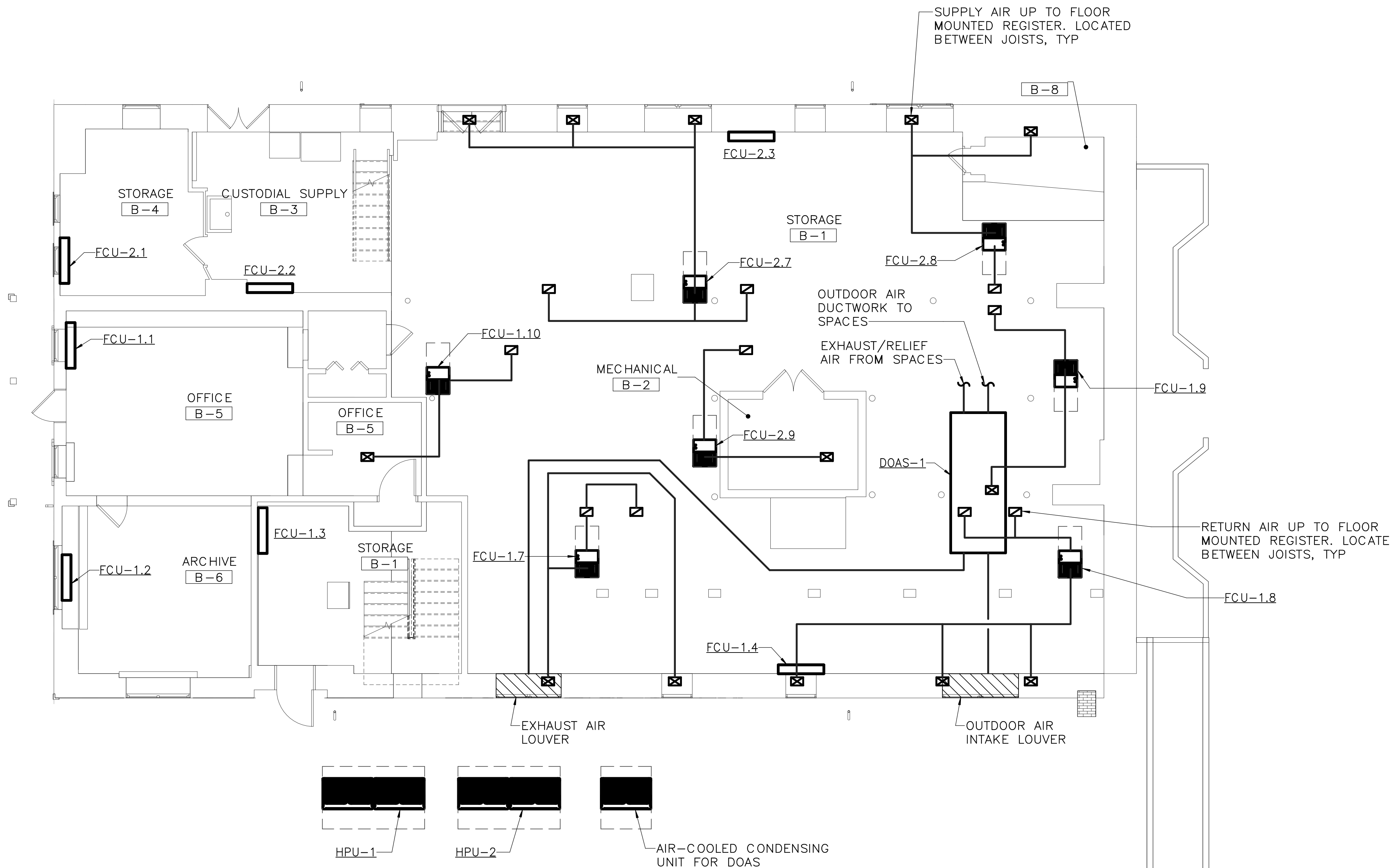

1 ALT 3B - BASEMENT - DUCTWORK - NEW WORK PLAN
M3B.0 3/16" = 1'-0"

SPECIAL NOTES:
(APPLICABLE TO THIS DRAWING ONLY)

1. EXISTING SHOWN WITH LIGHT WEIGHT LINE, —
2. NEW WORK SHOWN WITH HEAVY WEIGHT LINE, —
3. ALL ITEMS THAT REQUIRE ACCESS FOR OPERATING, CLEANING, SERVICING, MAINTENANCE, AND CALIBRATION, SHALL BE EASILY AND SAFELY ACCESSIBLE. EXAMPLES OF THESE ITEMS INCLUDE, BUT ARE NOT LIMITED TO: ALL TYPES OF VALVES, FILTERS, STRAINERS, TRANSMITTERS, AND CONTROL DEVICES. PRIOR TO COMMENCING INSTALLATION WORK, REFER CONFLICTS BETWEEN THIS REQUIREMENT AND CONTRACT DRAWINGS IN WRITING TO THE COR FOR RESOLUTION AND AWAIT WRITTEN DIRECTIONS BEFORE PROCEEDING W/ WORK.
4. IF DIFFUSER RUNOUT IS NOT INDICATED THEN RUNOUT SIZE IS SAME AS THE AIR DEVICE NECK SIZE.

DRAWING NOTES:
(APPLICABLE TO THIS DRAWING ONLY)

- ① NOT USED
- ② NOT USED



SCALE OF FEET



DESIGNED: CEL	SUB SHEET NO. M3B.0	TITLE OF SHEET (ALT 3B) BASEMENT — DUCTWORK — NEW WORK	DRAWING NO. 895
TECH. REVIEW: CEL		CLARA BARTON NATIONAL HISTORIC SITE CLBA	PMIS/PKG NO. 179603
DATE: 06/30/23			SHEET OF X

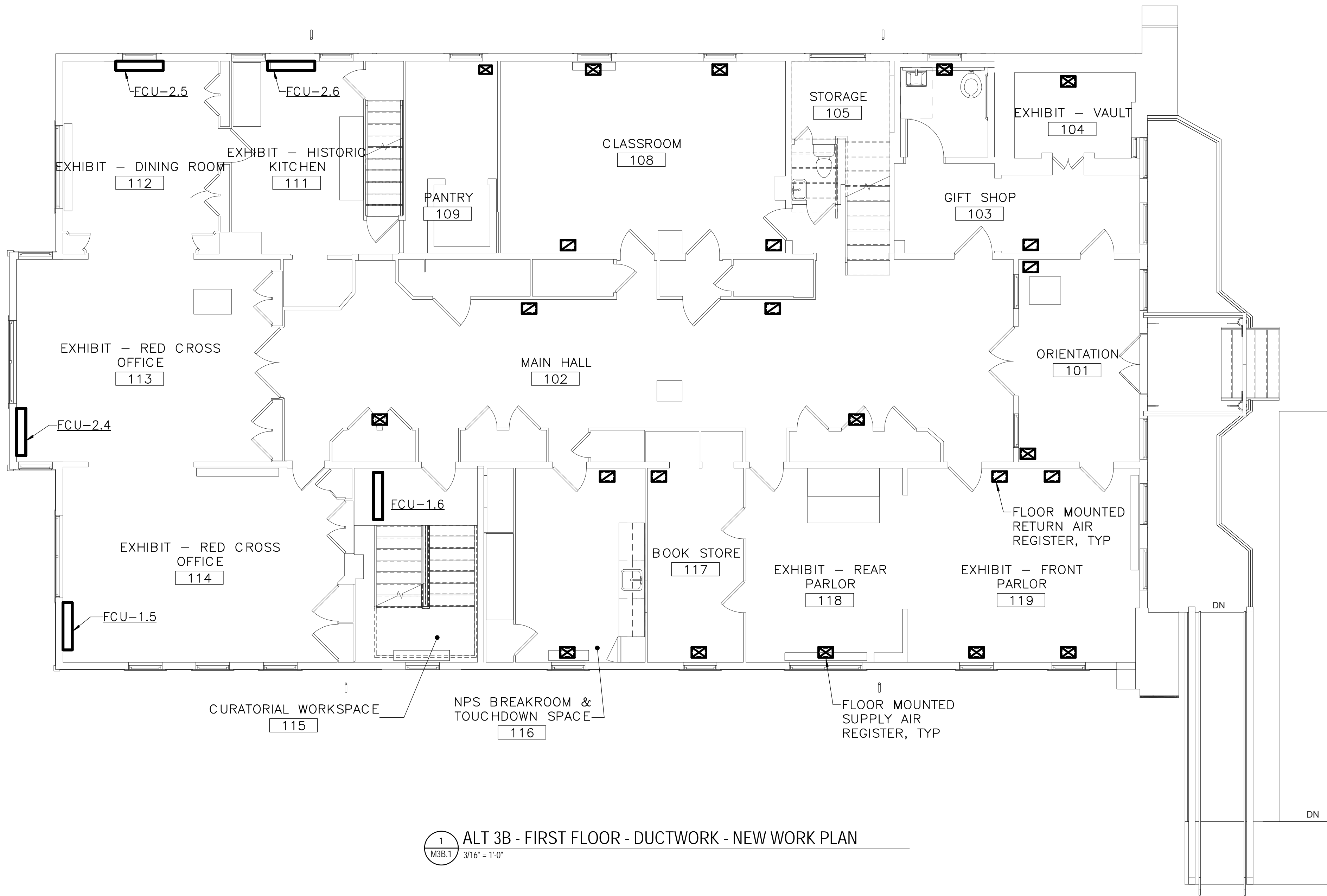

SPECIAL NOTES:
(APPLICABLE TO THIS DRAWING ONLY)

1. EXISTING SHOWN WITH LIGHT WEIGHT LINE, —
2. NEW WORK SHOWN WITH HEAVY WEIGHT LINE, —

3. ALL ITEMS THAT REQUIRE ACCESS FOR OPERATING, CLEANING, SERVICING, MAINTENANCE, AND CALIBRATION, SHALL BE EASILY AND SAFELY ACCESSIBLE. EXAMPLES OF THESE ITEMS INCLUDE, BUT ARE NOT LIMITED TO: ALL TYPES OF VALVES, FILTERS, STRAINERS, TRANSMITTERS, AND CONTROL DEVICES. PRIOR TO COMMENCING INSTALLATION WORK, REFER CONFLICTS BETWEEN THIS REQUIREMENT AND CONTRACT DRAWINGS IN WRITING TO THE COR FOR RESOLUTION AND AWAIT WRITTEN DIRECTIONS BEFORE PROCEEDING W/ WORK.

4. IF DIFFUSER RUNOUT IS NOT INDICATED THEN RUNOUT SIZE IS SAME AS THE AIR DEVICE NECK SIZE.

DRAWING NOTES:
(APPLICABLE TO THIS DRAWING ONLY)

① NOT USED
② NOT USED



SCALE OF FEET



DESIGNED: CEL	SUB SHEET NO. M3B.1	TITLE OF SHEET (ALT 3B) FIRST FLOOR — DUCTWORK — NEW WORK	DRAWING NO. 895
TECH. REVIEW: CEL		CLARA BARTON NATIONAL HISTORIC SITE CLBA	PMIS/PKG NO. 179603
DATE: 06/30/23			SHEET OF X

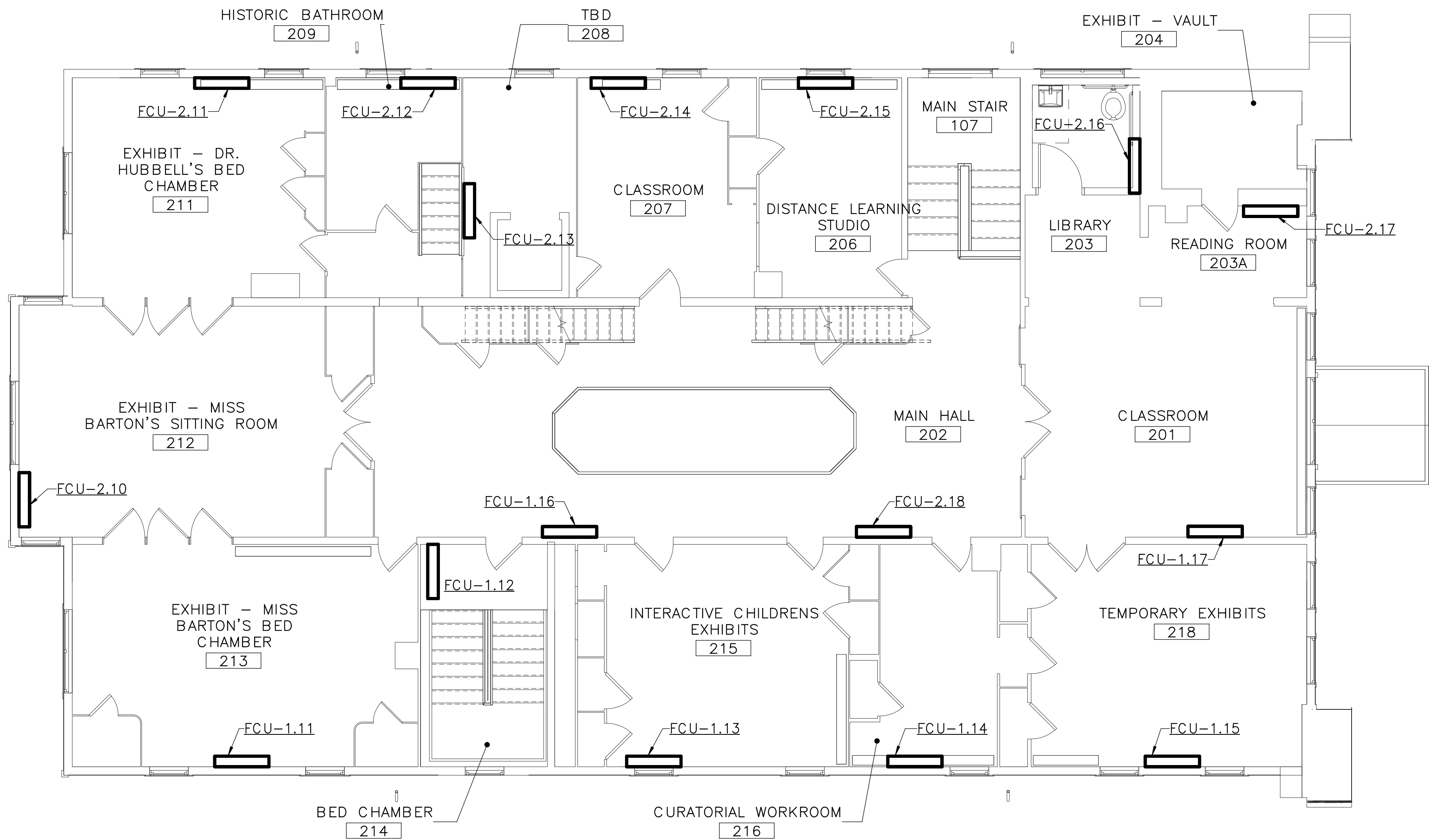

1 ALT 3B - SECOND FLOOR - DUCTWORK - NEW WORK PLAN
M3B.2 3/16" = 1'-0"

- SPECIAL NOTES:**
(APPLICABLE TO THIS DRAWING ONLY)
- 1.EXISTING SHOWN WITH LIGHT WEIGHT LINE, —
 - 2.NEW WORK SHOWN WITH HEAVY WEIGHT LINE, —
 - 3.ALL ITEMS THAT REQUIRE ACCESS FOR OPERATING, CLEANING, SERVICING, MAINTENANCE, AND CALIBRATION, SHALL BE EASILY AND SAFELY ACCESSIBLE. EXAMPLES OF THESE ITEMS INCLUDE, BUT ARE NOT LIMITED TO: ALL TYPES OF VALVES, FILTERS, STRAINERS, TRANSMITTERS, AND CONTROL DEVICES. PRIOR TO COMMENCING INSTALLATION WORK, REFER CONFLICTS BETWEEN THIS REQUIREMENT AND CONTRACT DRAWINGS IN WRITING TO THE COR FOR RESOLUTION AND AWAIT WRITTEN DIRECTIONS BEFORE PROCEEDING W/ WORK.
 - 4.IF DIFFUSER RUNOUT IS NOT INDICATED THEN RUNOUT SIZE IS SAME AS THE AIR DEVICE NECK SIZE.

- DRAWING NOTES:**
(APPLICABLE TO THIS DRAWING ONLY)
- ① NOT USED
 - ② NOT USED



SCALE OF FEET



DESIGNED: CEL	SUB SHEET NO. M3B.2	TITLE OF SHEET (ALT 3B) SECOND FLOOR - DUCTWORK - NEW WORK CLARA BARTON NATIONAL HISTORIC SITE CLBA	DRAWING NO. 895 179603 PMIS/PKG NO. 312325 SHEET OF X
TECH. REVIEW: CEL			
DATE: 06/30/23			

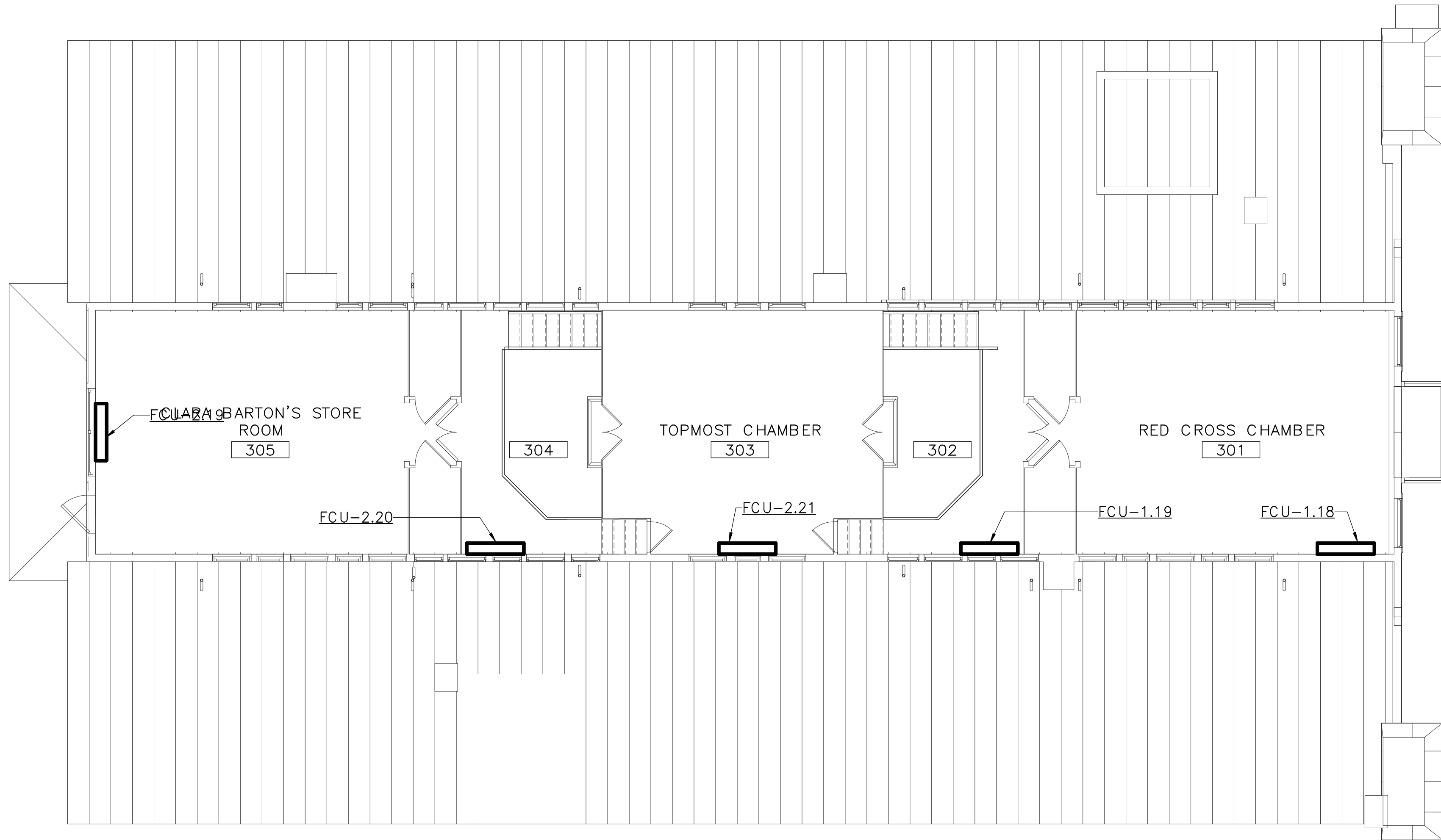

1 ALT 3B - THIRD FLOOR - DUCTWORK - NEW WORK PLAN
M3B.3 3/16" = 1'-0"

- SPECIAL NOTES:**
(APPLICABLE TO THIS DRAWING ONLY)
- 1.EXISTING SHOWN WITH LIGHT WEIGHT LINE, —
 - 2.NEW WORK SHOWN WITH HEAVY WEIGHT LINE, —
 - 3.ALL ITEMS THAT REQUIRE ACCESS FOR OPERATING, CLEANING, SERVICING, MAINTENANCE, AND CALIBRATION, SHALL BE EASILY AND SAFELY ACCESSIBLE. EXAMPLES OF THESE ITEMS INCLUDE, BUT ARE NOT LIMITED TO: ALL TYPES OF VALVES, FILTERS, STRAINERS, TRANSMITTERS, AND CONTROL DEVICES. PRIOR TO COMMENCING INSTALLATION WORK, REFER CONFLICTS BETWEEN THIS REQUIREMENT AND CONTRACT DRAWINGS IN WRITING TO THE COR FOR RESOLUTION AND AWAIT WRITTEN DIRECTIONS BEFORE PROCEEDING W/ WORK.
 - 4.IF DIFFUSER RUNOUT IS NOT INDICATED THEN RUNOUT SIZE IS SAME AS THE AIR DEVICE NECK SIZE.

- DRAWING NOTES:**
(APPLICABLE TO THIS DRAWING ONLY)
- ① NOT USED
 - ② NOT USED



SCALE OF FEET



DESIGNED: CEL	SUB SHEET NO.	TITLE OF SHEET	DRAWING NO.
MAV	M3B.3	(ALT 3B) THIRD — DUCTWORK — NEW WORK	895
TECH. REVIEW: CEL		CLARA BARTON NATIONAL HISTORIC SITE CLBA	PMIS/PKG NO. 179603
DATE: 06/30/23			SHEET 312325
			OF X

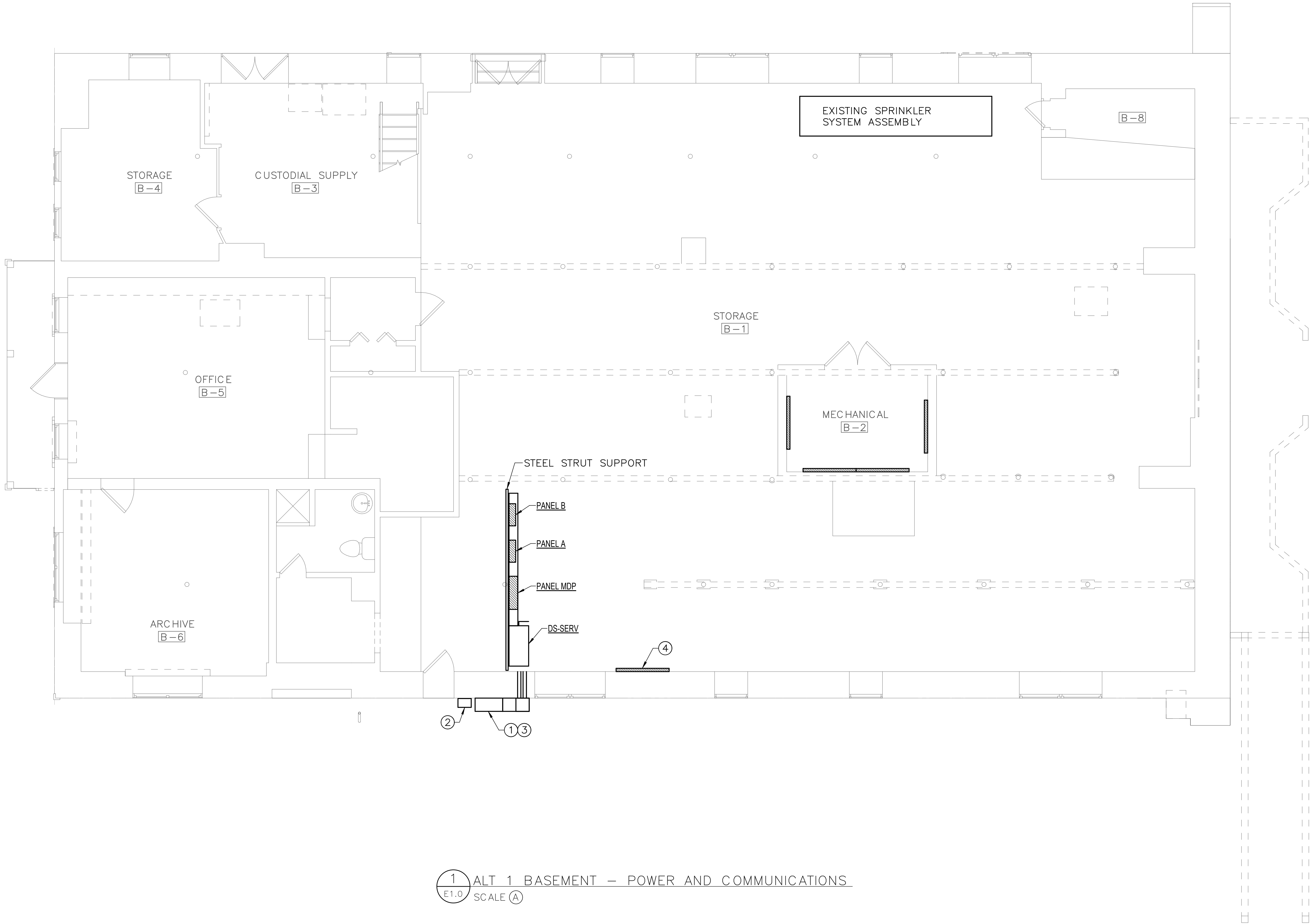

DRAWING NOTES:
(APPLICABLE TO THIS DRAWING ONLY)

1. UNLESS OTHERWISE NOTED, ELECTRICAL ITEMS SHOWN BY SOLID HEAVY LINEWEIGHT (—) INDICATES NEW WORK TO BE PROVIDED. ELECTRICAL ITEMS SHOWN BY SOLID LIGHT LINEWEIGHT (---) INDICATES EXISTING ITEMS TO REMAIN.
2. INFORMATION SHOWN ON THIS DRAWING PERTAINING TO EXISTING CONDITIONS HAS BEEN OBTAINED FROM AVAILABLE BUILDING DRAWINGS OR GENERAL FIELD OBSERVATIONS AND MAY NOT INDICATE ACTUAL EXISTING CONDITIONS IN DETAIL OR DIMENSION. THE CONTRACTOR IS RESPONSIBLE FOR DETERMINING THE ACTUAL EXISTING CONDITIONS PRIOR TO FABRICATION OR PERFORMANCE OF ANY WORK. SHOULD CONDITIONS BE DISCOVERED THAT PREVENT EXECUTION OF THE WORK AS INDICATED, THE CONTRACTOR SHALL IMMEDIATELY NOTIFY THE ENGINEER IN WRITING AND AWAIT DIRECTION BEFORE PROCEEDING WITH THE WORK.

SPECIAL NOTES:
(APPLICABLE TO THIS DRAWING ONLY)

- ① 2'-1" X 12" X 12" TROUGH.
- ② UTILITY METER.
- ③ CT CABINET.
- ④ TELEPHONE TERMINAL BACKBOARD.

1 ALT 1 BASEMENT — POWER AND COMMUNICATIONS
E1.0 SCALE (A)

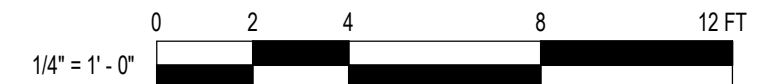

DESIGNE	SUB SHEET NO.	TITLE OF		DRAWING
JLW	E1.0	(ALT 1) BASEMENT POWER AND COMMUNICATIONS		895
JLW				179603
TECH.				PMIS/PKG 312325
JST				SHEE
DAT	6/30/2023		REHABILITATE CLARA BARTON NATIONAL HISTORIC SITE	o X

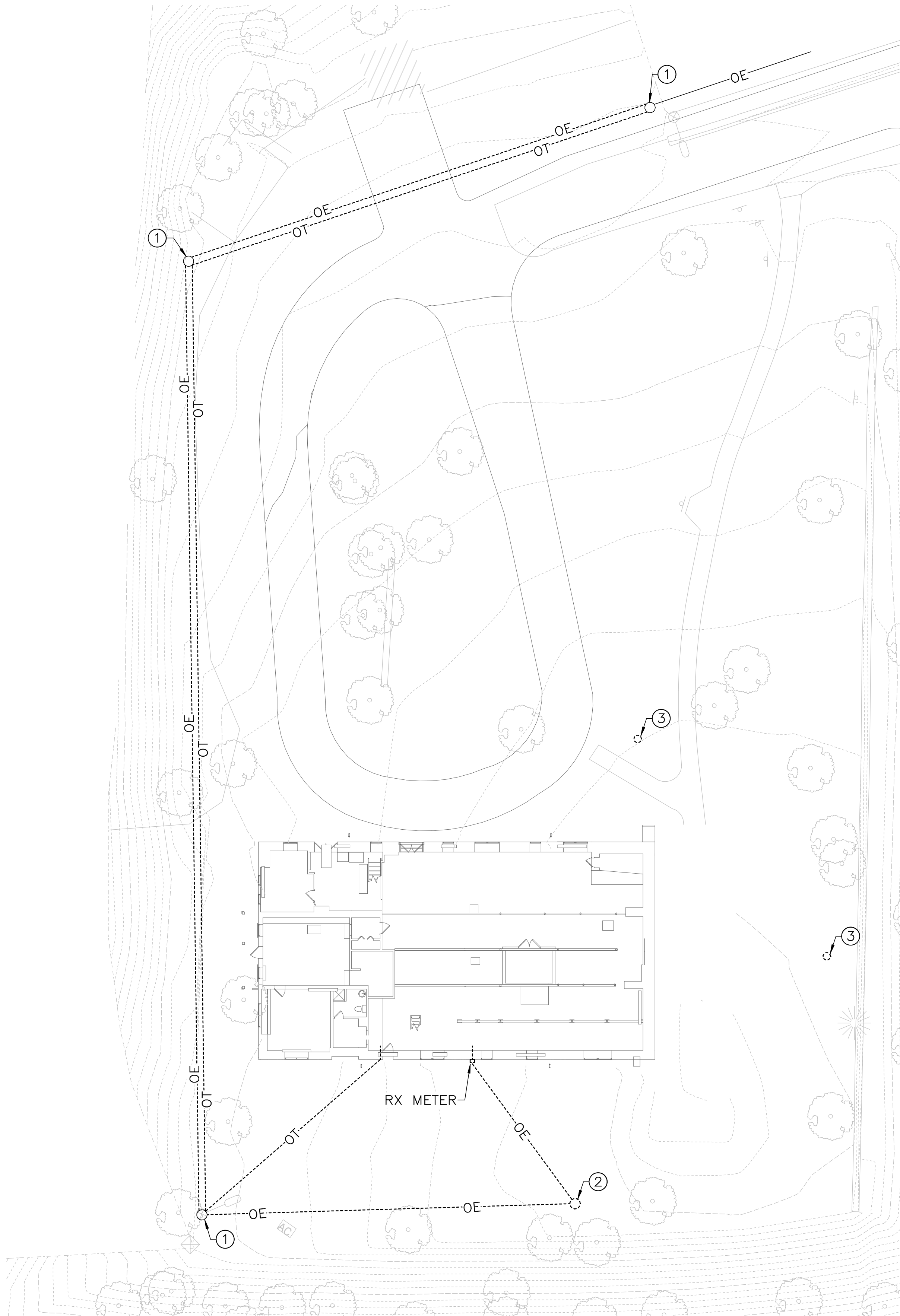

1 ALT 1 ELECTRICAL SITE PLAN — DEMOLITION
E1.3 SCALE (A)

DRAWING NOTES:
(APPLICABLE TO THIS DRAWING ONLY)

1. UNLESS OTHERWISE NOTED, ELECTRICAL ITEMS SHOWN BY DASHED HEAVY LINEWEIGHT (-----) INDICATES EXISTING WORK TO BE REMOVED. ELECTRICAL ITEMS SHOWN BY SOLID LIGHT LINEWEIGHT (——) INDICATES EXISTING ITEMS TO REMAIN.
2. INFORMATION SHOWN ON THIS DRAWING PERTAINING TO EXISTING CONDITIONS HAS BEEN OBTAINED FROM AVAILABLE BUILDING DRAWINGS OR GENERAL FIELD OBSERVATIONS AND MAY NOT INDICATE ACTUAL EXISTING CONDITIONS IN DETAIL OR DIMENSION. THE CONTRACTOR IS RESPONSIBLE FOR DETERMINING THE ACTUAL EXISTING CONDITIONS PRIOR TO FABRICATION OR PERFORMANCE OF ANY WORK. SHOULD CONDITIONS BE DISCOVERED THAT PREVENT EXECUTION OF THE WORK AS INDICATED, THE CONTRACTOR SHALL IMMEDIATELY NOTIFY THE ENGINEER IN WRITING AND AWAIT DIRECTION BEFORE PROCEEDING WITH THE WORK.

SPECIAL NOTES:
(APPLICABLE TO THIS DRAWING ONLY)

- ① ETR UTILITY POLE.
- ② RX UTILITY POLE AND TRANSFORMER.
- ③ RX GROUND-MOUNTED FLOOD LUMINAIRE.



DESIGNE	SUB SHEET NO.	TITLE OF	DRAWING
JLW	E1.3	(ALT 1) ELECTRICAL SITE PLAN - DEMOLITION	895
JLW			179603
TECH.			PMIS/PKG
JST			312325
DAT		REHABILITATE CLARA BARTON NATIONAL HISTORIC SITE	SHEE
6/30/2023			o X

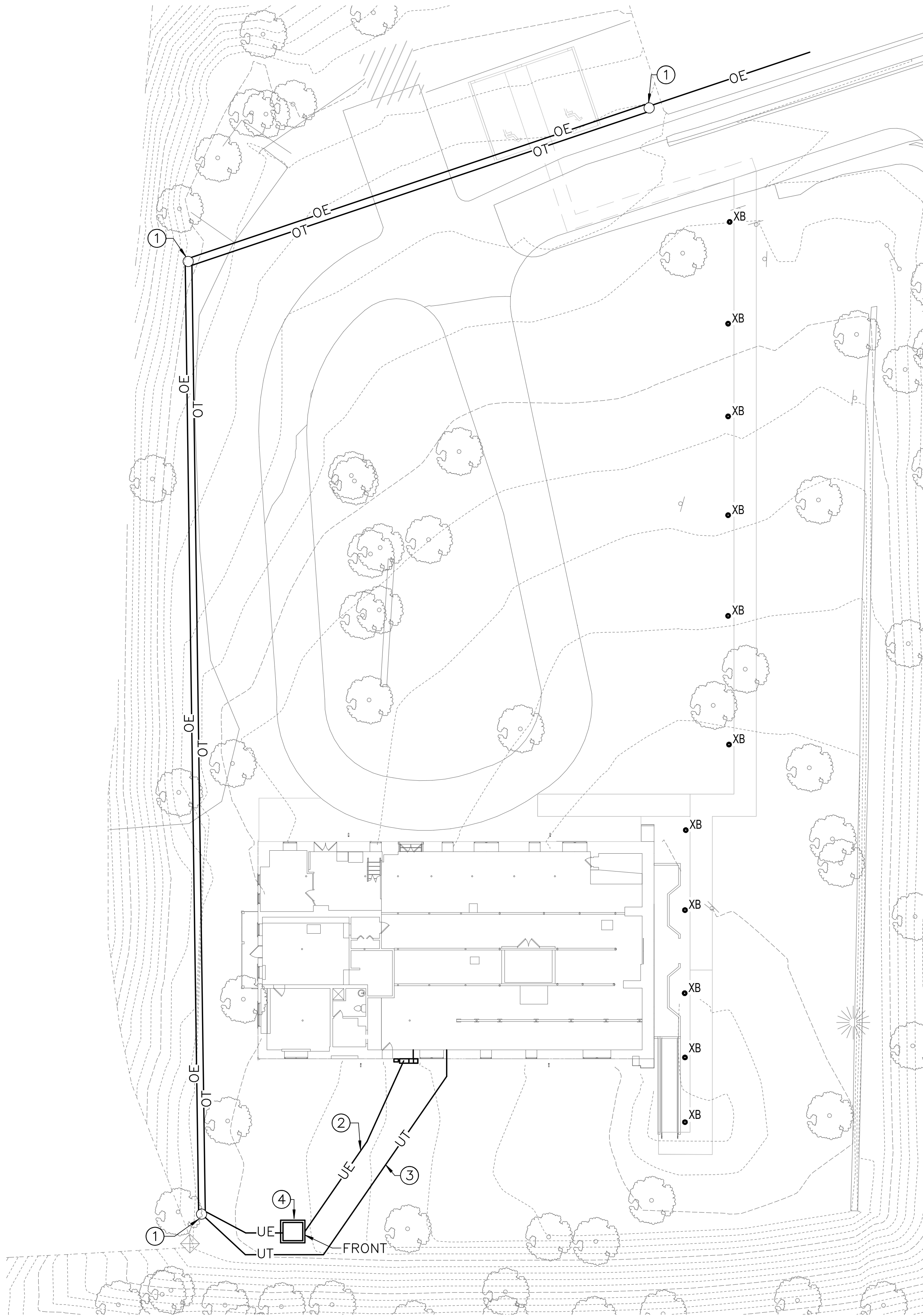

1 ALT 1 ELECTRICAL SITE PLAN – NEW WORK
E1.4 SCALE (A)

DRAWING NOTES:
(APPLICABLE TO THIS DRAWING ONLY)

1. UNLESS OTHERWISE NOTED, ELECTRICAL ITEMS SHOWN BY SOLID HEAVY LINEWEIGHT (—) INDICATES NEW WORK TO BE PROVIDED. ELECTRICAL ITEMS SHOWN BY SOLID LIGHT LINEWEIGHT (---) INDICATES EXISTING ITEMS TO REMAIN.
2. INFORMATION SHOWN ON THIS DRAWING PERTAINING TO EXISTING CONDITIONS HAS BEEN OBTAINED FROM AVAILABLE BUILDING DRAWINGS OR GENERAL FIELD OBSERVATIONS AND MAY NOT INDICATE ACTUAL EXISTING CONDITIONS IN DETAIL OR DIMENSION. THE CONTRACTOR IS RESPONSIBLE FOR DETERMINING THE ACTUAL EXISTING CONDITIONS PRIOR TO FABRICATION OR PERFORMANCE OF ANY WORK. SHOULD CONDITIONS BE DISCOVERED THAT PREVENT EXECUTION OF THE WORK AS INDICATED, THE CONTRACTOR SHALL IMMEDIATELY NOTIFY THE ENGINEER IN WRITING AND AWAIT DIRECTION BEFORE PROCEEDING WITH THE WORK.

SPECIAL NOTES:
(APPLICABLE TO THIS DRAWING ONLY)

- ① ETR UTILITY POLE.
- ② PROPOSED FOUR TRADE SIZE 4" CONDUITS.
- ③ PROPOSED THREE TRADE SIZE 4" CONDUITS.
- ④ UTILITY COMPANY PAD-MOUNTED TRANSFORMER. REFER TO DETAILS ON SHEET E5.2.



DESIGNE	SUB SHEET NO.	TITLE OF		DRAWING
JLW	E1.4	(ALT 1) ELECTRICAL SITE PLAN - NEW WORK		895
ADD				179603
JLW				PMIS/PKG
TECH.				312325
JST		REHABILITATE CLARA BARTON NATIONAL HISTORIC SITE		SHEE
DAT				o X
6/30/2023				

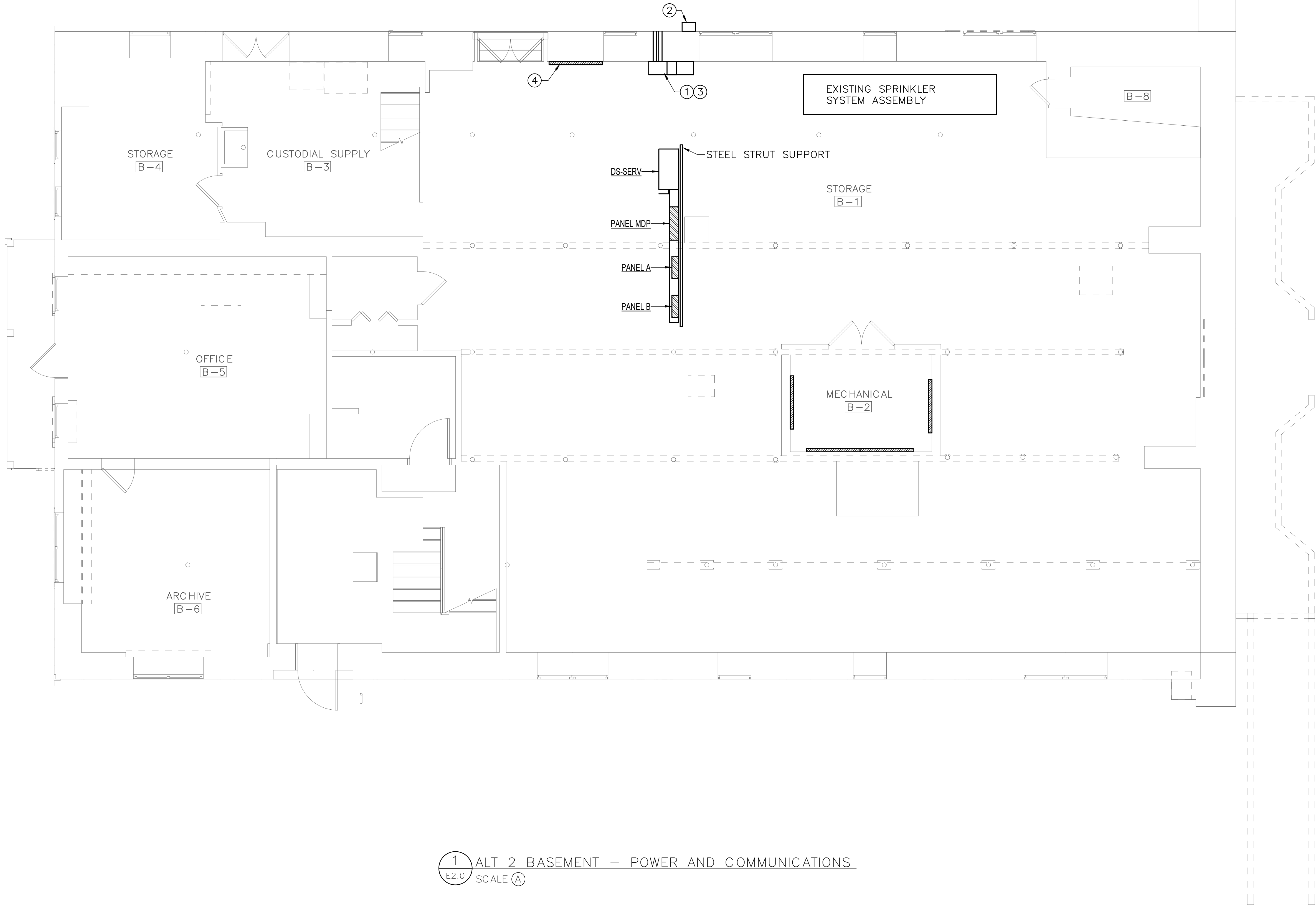

1 ALT 2 BASEMENT – POWER AND COMMUNICATIONS
E2.0 SCALE (A)

DRAWING NOTES:
(APPLICABLE TO THIS DRAWING ONLY)

1. UNLESS OTHERWISE NOTED, ELECTRICAL ITEMS SHOWN BY SOLID HEAVY LINEWEIGHT (—) INDICATES NEW WORK TO BE PROVIDED. ELECTRICAL ITEMS SHOWN BY SOLID LIGHT LINEWEIGHT (—) INDICATES EXISTING ITEMS TO REMAIN.
2. INFORMATION SHOWN ON THIS DRAWING PERTAINING TO EXISTING CONDITIONS HAS BEEN OBTAINED FROM AVAILABLE BUILDING DRAWINGS OR GENERAL FIELD OBSERVATIONS AND MAY NOT INDICATE ACTUAL EXISTING CONDITIONS IN DETAIL OR DIMENSION. THE CONTRACTOR IS RESPONSIBLE FOR DETERMINING THE ACTUAL EXISTING CONDITIONS PRIOR TO FABRICATION OR PERFORMANCE OF ANY WORK. SHOULD CONDITIONS BE DISCOVERED THAT PREVENT EXECUTION OF THE WORK AS INDICATED, THE CONTRACTOR SHALL IMMEDIATELY NOTIFY THE ENGINEER IN WRITING AND AWAIT DIRECTION BEFORE PROCEEDING WITH THE WORK.

SPECIAL NOTES:
(APPLICABLE TO THIS DRAWING ONLY)

- ① 2'-1" X 12" X 12" TROUGH.
- ② UTILITY METER.
- ③ CT CABINET.
- ④ TELEPHONE TERMINAL BACKBOARD.



DESIGNE	SUB SHEET NO	TITLE OF		DRAWING
JLW	E2.0	(ALT 2) BASEMENT POWER AND COMMUNICATIONS		895
JLW				179603
TECH.				PMIS/PKG 312325
JST				SHEE o X
DAT 6/30/2023		REHABILITATE CLARA BARTON NATIONAL HISTORIC SITE		

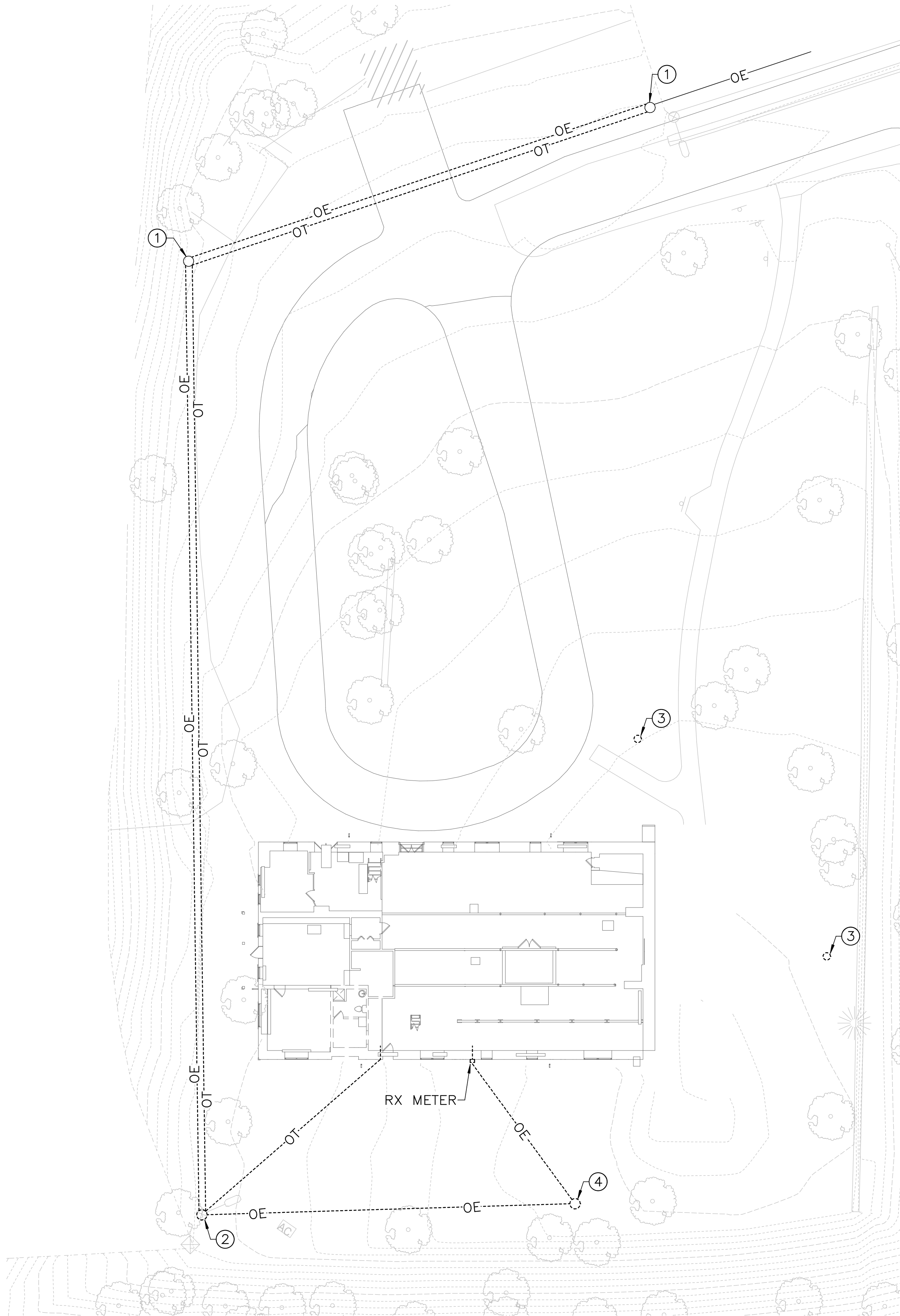

1 ALT 2 ELECTRICAL SITE PLAN — DEMOLITION
E2.3 SCALE (A)

DRAWING NOTES:
(APPLICABLE TO THIS DRAWING ONLY)

1. UNLESS OTHERWISE NOTED, ELECTRICAL ITEMS SHOWN BY DASHED HEAVY LINEWEIGHT (-----) INDICATES EXISTING WORK TO BE REMOVED. ELECTRICAL ITEMS SHOWN BY SOLID LIGHT LINEWEIGHT (——) INDICATES EXISTING ITEMS TO REMAIN.
2. INFORMATION SHOWN ON THIS DRAWING PERTAINING TO EXISTING CONDITIONS HAS BEEN OBTAINED FROM AVAILABLE BUILDING DRAWINGS OR GENERAL FIELD OBSERVATIONS AND MAY NOT INDICATE ACTUAL EXISTING CONDITIONS IN DETAIL OR DIMENSION. THE CONTRACTOR IS RESPONSIBLE FOR DETERMINING THE ACTUAL EXISTING CONDITIONS PRIOR TO FABRICATION OR PERFORMANCE OF ANY WORK. SHOULD CONDITIONS BE DISCOVERED THAT PREVENT EXECUTION OF THE WORK AS INDICATED, THE CONTRACTOR SHALL IMMEDIATELY NOTIFY THE ENGINEER IN WRITING AND AWAIT DIRECTION BEFORE PROCEEDING WITH THE WORK.

SPECIAL NOTES:
(APPLICABLE TO THIS DRAWING ONLY)

- ① ETR UTILITY POLE.
- ② RX UTILITY POLE.
- ③ RX GROUND-MOUNTED FLOOD LUMINAIRE.
- ④ RX UTILITY POLE AND TRANSFORMER.



DESIGNE	SUB SHEET NO.	TITLE OF	DRAWING
JLW	E2.3	(ALT 2) ELECTRICAL SITE PLAN - DEMOLITION	895
JLW			179603
TECH.			PMIS/PKG
JST			312325
DAT		REHABILITATE CLARA BARTON NATIONAL HISTORIC SITE	SHEE
6/30/2023			o X

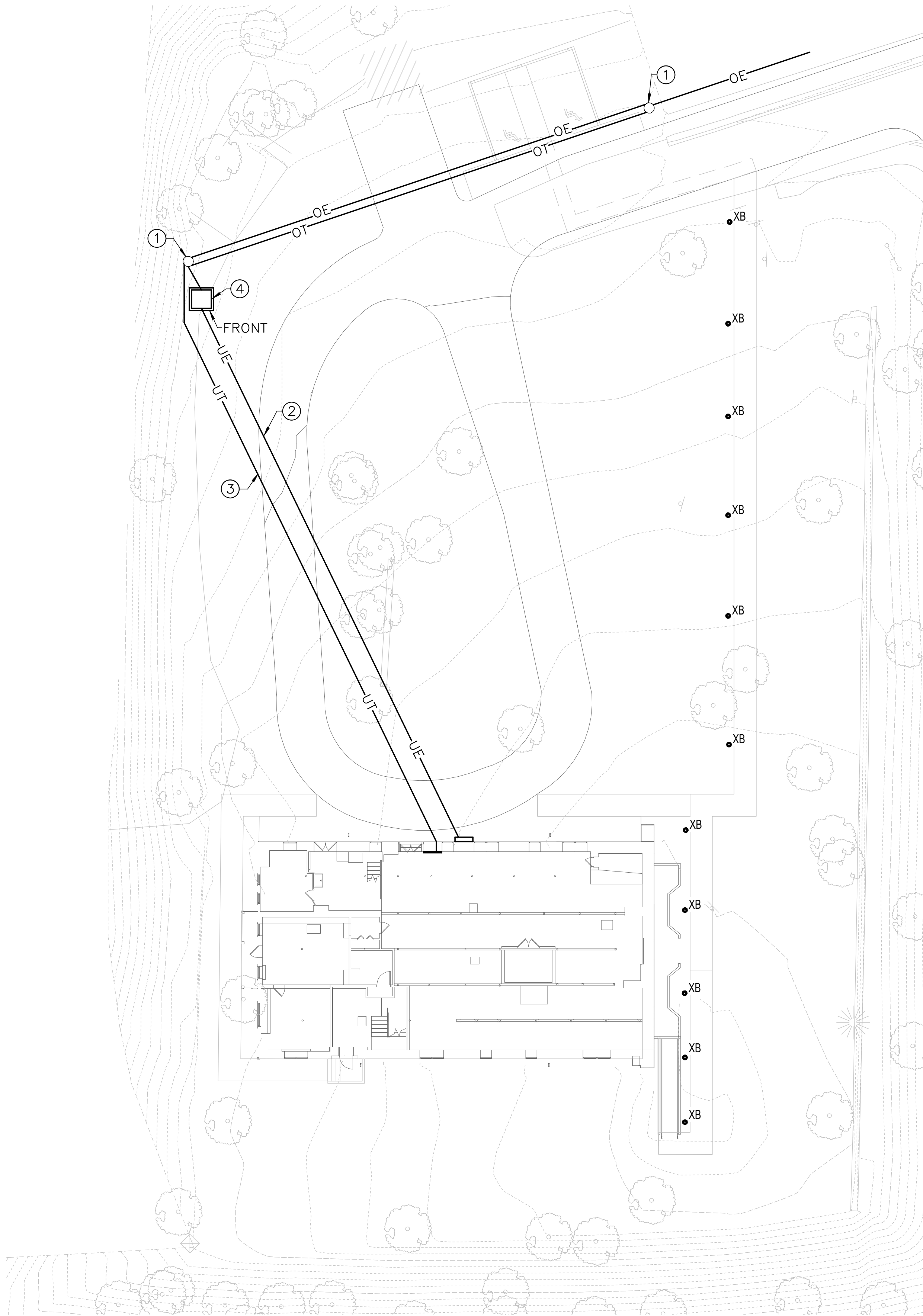

1 ALT 2 ELECTRICAL SITE PLAN — NEW WORK
E2.4 SCALE (A)

DRAWING NOTES:
(APPLICABLE TO THIS DRAWING ONLY)

1. UNLESS OTHERWISE NOTED, ELECTRICAL ITEMS SHOWN BY SOLID HEAVY LINEWEIGHT (—) INDICATES NEW WORK TO BE PROVIDED. ELECTRICAL ITEMS SHOWN BY SOLID LIGHT LINEWEIGHT (—) INDICATES EXISTING ITEMS TO REMAIN.
2. INFORMATION SHOWN ON THIS DRAWING PERTAINING TO EXISTING CONDITIONS HAS BEEN OBTAINED FROM AVAILABLE BUILDING DRAWINGS OR GENERAL FIELD OBSERVATIONS AND MAY NOT INDICATE ACTUAL EXISTING CONDITIONS IN DETAIL OR DIMENSION. THE CONTRACTOR IS RESPONSIBLE FOR DETERMINING THE ACTUAL EXISTING CONDITIONS PRIOR TO FABRICATION OR PERFORMANCE OF ANY WORK. SHOULD CONDITIONS BE DISCOVERED THAT PREVENT EXECUTION OF THE WORK AS INDICATED, THE CONTRACTOR SHALL IMMEDIATELY NOTIFY THE ENGINEER IN WRITING AND AWAIT DIRECTION BEFORE PROCEEDING WITH THE WORK.

SPECIAL NOTES:
(APPLICABLE TO THIS DRAWING ONLY)

- ① ETR UTILITY POLE.
- ② PROPOSED FOUR TRADE SIZE 4" CONDUITS.
- ③ PROPOSED THREE TRADE SIZE 4" CONDUITS.
- ④ UTILITY COMPANY PAD-MOUNTED TRANSFORMER. REFER TO DETAILS ON SHEET E5.2.



DESIGNE	SUB SHEET NO.	TITLE OF		DRAWING
JLW	E2.4	(ALT 2) ELECTRICAL SITE		895
JLW		PLAN - NEW WORK		179603
TECH.		REHABILITATE CLARA BARTON		PMIS/PKG
JST		NATIONAL HISTORIC SITE		312325
DAT			SHEE	
6/30/2023			o	X

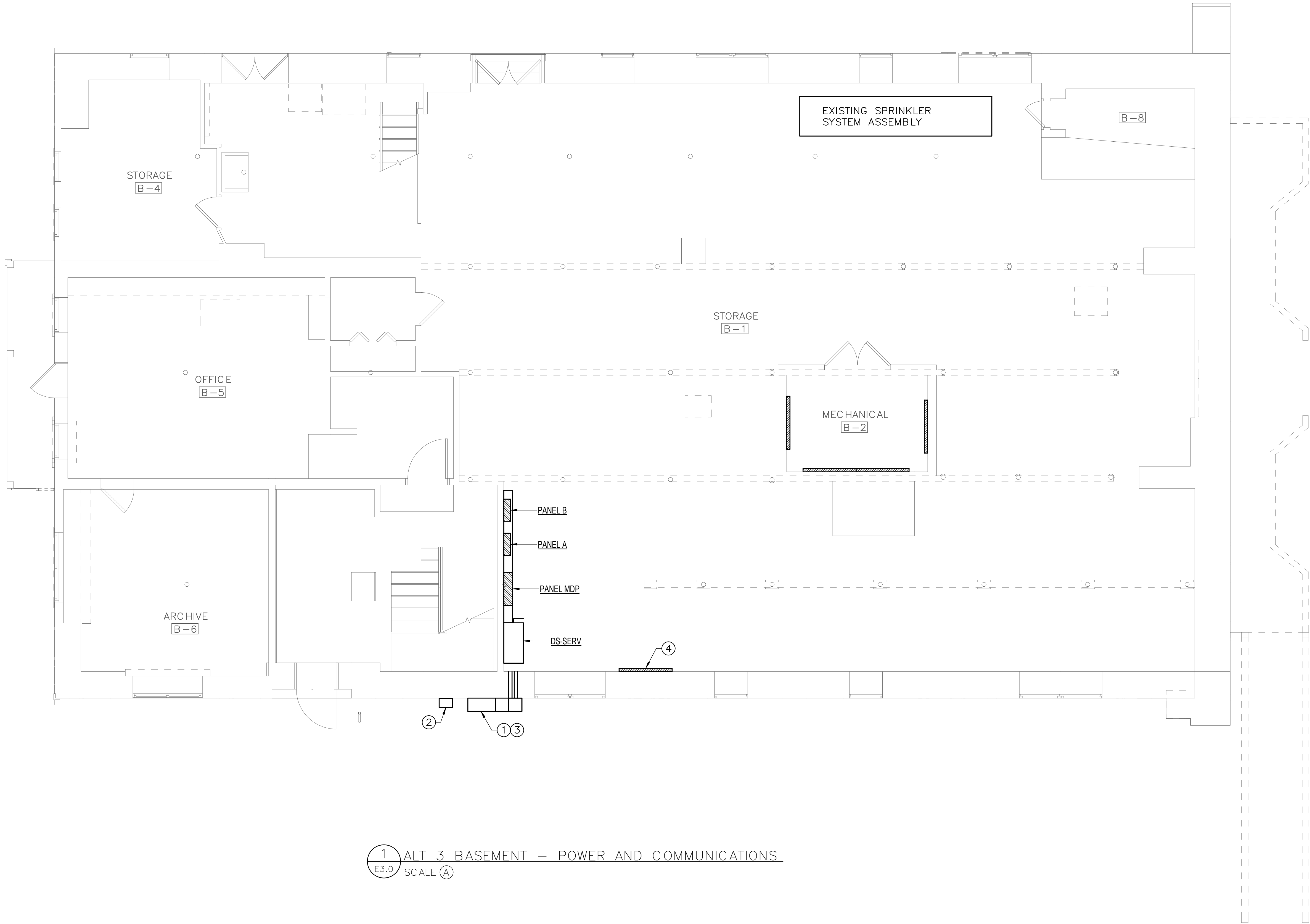

1 ALT 3 BASEMENT - POWER AND COMMUNICATIONS
E3.0 SCALE (A)

DRAWING NOTES:
(APPLICABLE TO THIS DRAWING ONLY)

1. UNLESS OTHERWISE NOTED, ELECTRICAL ITEMS SHOWN BY SOLID HEAVY LINEWEIGHT (—) INDICATES NEW WORK TO BE PROVIDED. ELECTRICAL ITEMS SHOWN BY SOLID LIGHT LINEWEIGHT (---) INDICATES EXISTING ITEMS TO REMAIN.
2. INFORMATION SHOWN ON THIS DRAWING PERTAINING TO EXISTING CONDITIONS HAS BEEN OBTAINED FROM AVAILABLE BUILDING DRAWINGS OR GENERAL FIELD OBSERVATIONS AND MAY NOT INDICATE ACTUAL EXISTING CONDITIONS IN DETAIL OR DIMENSION. THE CONTRACTOR IS RESPONSIBLE FOR DETERMINING THE ACTUAL EXISTING CONDITIONS PRIOR TO FABRICATION OR PERFORMANCE OF ANY WORK. SHOULD CONDITIONS BE DISCOVERED THAT PREVENT EXECUTION OF THE WORK AS INDICATED, THE CONTRACTOR SHALL IMMEDIATELY NOTIFY THE ENGINEER IN WRITING AND AWAIT DIRECTION BEFORE PROCEEDING WITH THE WORK.

SPECIAL NOTES:
(APPLICABLE TO THIS DRAWING ONLY)

- ① 2'-1" X 12" X 12" TROUGH.
- ② UTILITY METER.
- ③ CT CABINET.
- ④ TELEPHONE TERMINAL BACKBOARD.



DESIGNE	SUB SHEET NO.	TITLE OF		DRAWING
JLW	E3.0	(ALT 3) BASEMENT POWER AND COMMUNICATIONS		895
JLW				179603
TECH.				PMIS/PKG 312325
JST				SHEE o X
DAT 6/30/2023		REHABILITATE CLARA BARTON NATIONAL HISTORIC SITE		

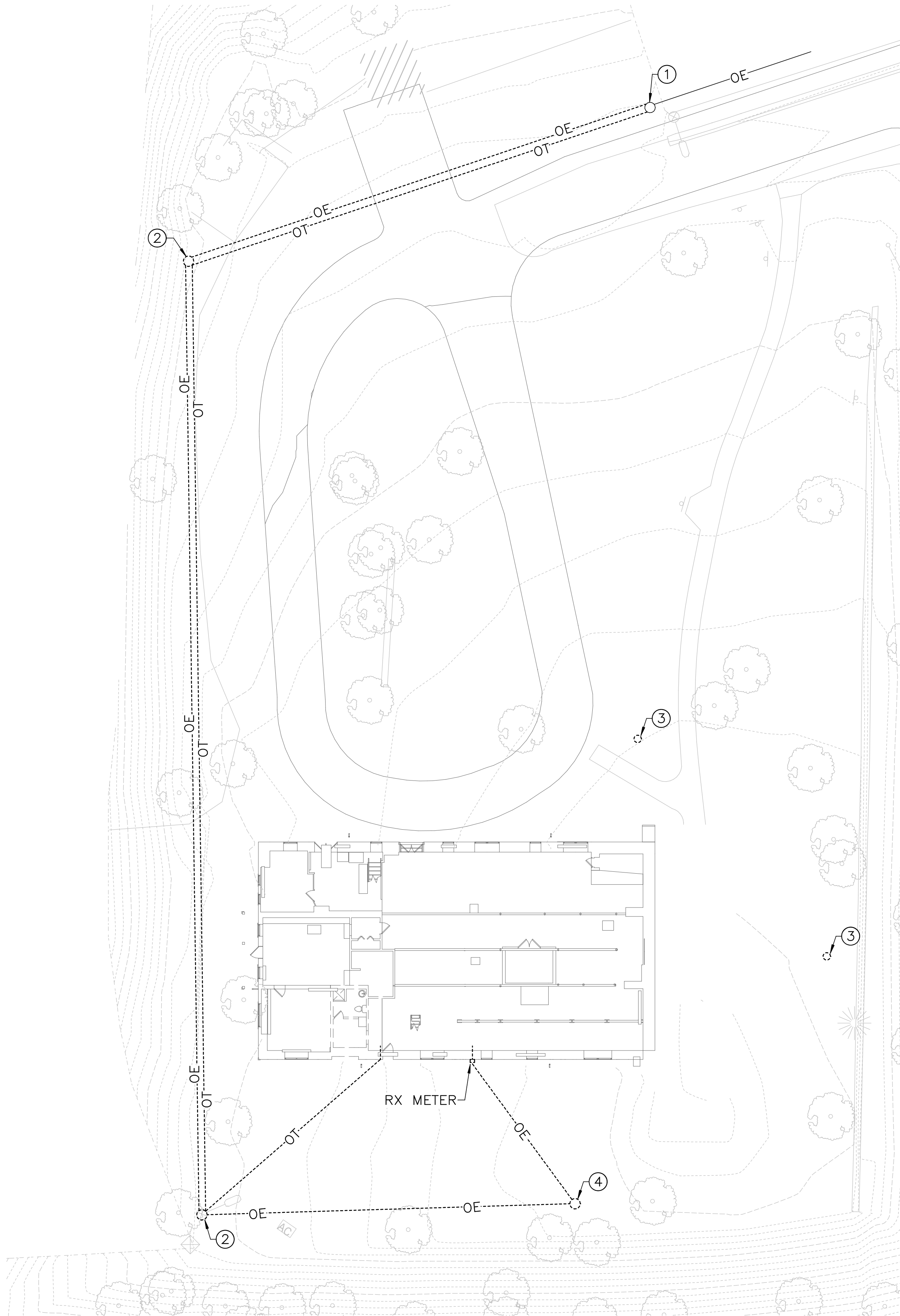

1 ALT 3 ELECTRICAL SITE PLAN — DEMOLITION
E3.3 SCALE (A)

DRAWING NOTES:
(APPLICABLE TO THIS DRAWING ONLY)

1. UNLESS OTHERWISE NOTED, ELECTRICAL ITEMS SHOWN BY DASHED HEAVY LINEWEIGHT (-----) INDICATES EXISTING WORK TO BE REMOVED. ELECTRICAL ITEMS SHOWN BY SOLID LIGHT LINEWEIGHT (——) INDICATES EXISTING ITEMS TO REMAIN.
2. INFORMATION SHOWN ON THIS DRAWING PERTAINING TO EXISTING CONDITIONS HAS BEEN OBTAINED FROM AVAILABLE BUILDING DRAWINGS OR GENERAL FIELD OBSERVATIONS AND MAY NOT INDICATE ACTUAL EXISTING CONDITIONS IN DETAIL OR DIMENSION. THE CONTRACTOR IS RESPONSIBLE FOR DETERMINING THE ACTUAL EXISTING CONDITIONS PRIOR TO FABRICATION OR PERFORMANCE OF ANY WORK. SHOULD CONDITIONS BE DISCOVERED THAT PREVENT EXECUTION OF THE WORK AS INDICATED, THE CONTRACTOR SHALL IMMEDIATELY NOTIFY THE ENGINEER IN WRITING AND AWAIT DIRECTION BEFORE PROCEEDING WITH THE WORK.

SPECIAL NOTES:
(APPLICABLE TO THIS DRAWING ONLY)

- ① ETR UTILITY POLE.
- ② RX UTILITY POLE.
- ③ RX GROUND-MOUNTED FLOOD LUMINAIRE.
- ④ RX UTILITY POLE AND TRANSFORMER.



DESIGNE	SUB SHEET NO.	TITLE OF	DRAWING
JLW	E3.3	(ALT 3) ELECTRICAL SITE PLAN - DEMOLITION	895
JLW			179603
TECH.			PMIS/PKG 312325
JST			SHEE
DAT		REHABILITATE CLARA BARTON NATIONAL HISTORIC SITE	o X
6/30/2023			

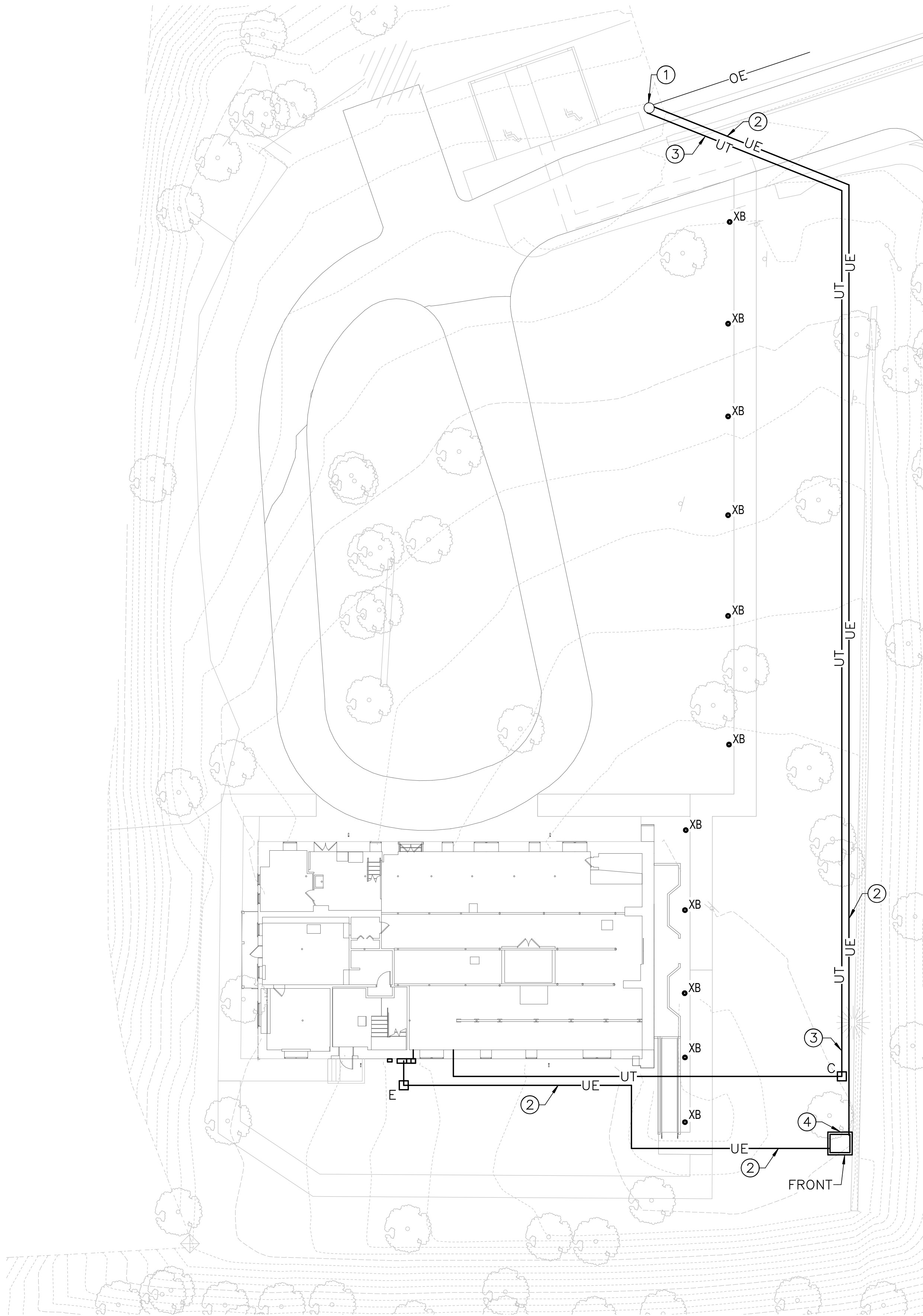

1 ALT 3 ELECTRICAL SITE PLAN - NEW WORK
E3.4 SCALE (A)

DRAWING NOTES:
(APPLICABLE TO THIS DRAWING ONLY)

1. UNLESS OTHERWISE NOTED, ELECTRICAL ITEMS SHOWN BY SOLID HEAVY LINEWEIGHT (—) INDICATES NEW WORK TO BE PROVIDED. ELECTRICAL ITEMS SHOWN BY SOLID LIGHT LINEWEIGHT (---) INDICATES EXISTING ITEMS TO REMAIN.
2. INFORMATION SHOWN ON THIS DRAWING PERTAINING TO EXISTING CONDITIONS HAS BEEN OBTAINED FROM AVAILABLE BUILDING DRAWINGS OR GENERAL FIELD OBSERVATIONS AND MAY NOT INDICATE ACTUAL EXISTING CONDITIONS IN DETAIL OR DIMENSION. THE CONTRACTOR IS RESPONSIBLE FOR DETERMINING THE ACTUAL EXISTING CONDITIONS PRIOR TO FABRICATION OR PERFORMANCE OF ANY WORK. SHOULD CONDITIONS BE DISCOVERED THAT PREVENT EXECUTION OF THE WORK AS INDICATED, THE CONTRACTOR SHALL IMMEDIATELY NOTIFY THE ENGINEER IN WRITING AND AWAIT DIRECTION BEFORE PROCEEDING WITH THE WORK.

SPECIAL NOTES:
(APPLICABLE TO THIS DRAWING ONLY)

- ① ETR UTILITY POLE.
- ② PROPOSED FOUR TRADE SIZE 4" CONDUITS.
- ③ PROPOSED THREE TRADE SIZE 4" CONDUITS.
- ④ UTILITY COMPANY PAD-MOUNTED TRANSFORMER. REFER TO DETAILS ON SHEET E5.2.



DESIGNE	SUB SHEET NO.	TITLE OF		DRAWING
JLW	E3.4	(ALT 3) ELECTRICAL SITE		895
JLW		PLAN - NEW WORK		179603
TECH.		REHABILITATE CLARA BARTON		PMIS/PKG
JST		NATIONAL HISTORIC SITE		312325
DAT				SHEE
6/30/2023				o X