

## **APPENDIX E: SECTION 106 COORDINATION LETTERS**

## **Section 106 Agency Consultation Correspondence**



# United States Department of the Interior

National Mall and Memorial Parks  
National Park Service  
National Capital Region  
900 Ohio Drive, NW  
Washington, DC 20024

IN REPLY REFER TO:

May 19, 2022

Mr. David Maloney  
State Historic Preservation Officer  
Historic Preservation Office  
District of Columbia Office of Planning  
1100 4<sup>th</sup> Street SW Suite E650  
Washington, DC 20024

Re: Initiation of Section 106 Consultation, Rehabilitate Tidal Basin and West Potomac Park Seawalls

Dear Mr. Maloney:

The National Park Service (NPS) is preparing a plan and corresponding Environmental Assessment (EA) to rehabilitate and reconstruct approximately 6,800 feet of the seawall in the Tidal Basin and West Potomac Park that are administered by National Mall and Memorial Parks (Park). The NPS is writing to formally initiate consultation with the District of Columbia State Historic Preservation Office (DC SHPO) in compliance with Section 106 of the National Historic Preservation Act (NHPA) (54 U.S.C. § 306108) and its implementing regulations (36 CFR § 800).

## Project Undertaking

To mitigate flooding and siltation issues in this area of the Potomac River, the US Army Corps of Engineers initiated a land reclamation project in the late nineteenth-century resulting in new parkland. Stone seawalls were constructed to line and contain the new parkland and prevent erosion. Portions of the original seawalls date to the 1870s, other sections have been repaired or moved over time, including a significant portion for the construction of the Jefferson Memorial in the late 1930s and the northern end of West Potomac Park. The seawalls are in a deteriorated condition and land settlement combined with sea level rise create continuous flooding in the Park areas.

The project is broken down into four locations: approximately 4,670 feet in West Potomac Park along the Potomac River, separated by wall type in the north and south, along with approximately 800 feet west of the Inlet Bridge on the Tidal Basin, and approximately 1,200 feet east of the Inlet Bridge on the Tidal Basin. The proposal is to rehabilitate and reconstruct the seawalls and adjacent infrastructure. The actual seawalls will be reconstructed to their historic functional height to protect West Potomac Park and the Tidal Basin between the Jefferson Memorial and FDR Memorial, while meeting the requirements of park visitation and addressing the estimated changes in future water levels. Repairs to the surrounding infrastructure may

include grading, stormwater control, pedestrian/multi-use paths, curbing, and replacement in-kind of any construction damage to the landscape and trees.

#### Section 106 and Historic Properties

To prepare for the Section 106 consultation process, the NPS has developed a graphic illustration of the draft Area of Potential Effects (APE) provided as Attachment A. The draft APE is intended as a basis for discussion and is subject to modification through the consultation process. The draft APE includes potential visual and physical effects, from the Virginia shoreline and from construction staging areas and the area within the Limits of Disturbance for construction of the project.

A preliminary list of historic resources within the draft APE includes National Mall Historic District, Washington Monument and Grounds Historic District, East and West Potomac Parks Historic District, Mount Vernon Memorial Highway Historic District, George Washington Memorial Parkway Historic District, and the Arlington National Cemetery Historic District, all of which are listed in the National Register of Historic Places (NRHP). Additional individually NRHP-listed resources include Arlington Memorial Bridge and Related Features, Martin Luther King, Jr., Memorial. Franklin Delano Roosevelt Memorial, and Thomas Jefferson Memorial.

The NPS will work with the DC SHPO and other consulting parties to finalize a formal determination of effect through the Section 106 consultation process. A list of potential consulting parties can be found in Attachment B. We look forward to working with you as we further develop concepts to rehabilitate, and reconstruct failing seawalls located in the Park.

#### Section 106 and NEPA Coordination

In accordance with the National Environmental Policy Act (NEPA), NPS will prepare an EA to analyze potential impacts of the proposed rehabilitation and reconstruction of the seawalls. NPS plans to coordinate the Section 106 and NEPA processes per the implementing regulations (36 CFR § 800.8) of the NHPA. The NPS will also develop an Assessment of Effect Report for this project as a separate, but parallel, process to the EA.

We look forward to beginning the Section 106 consultation process for this project. If you have any questions or have preliminary feedback related to the project, draft APE, historic properties, and potential consulting parties, please contact Catherine Dewey, Chief of Resource Management, at [catherine\\_dewey@nps.gov](mailto:catherine_dewey@nps.gov) or 202-510-1117.

Sincerely,

Jeffrey P. Reinbold  
Superintendent  
National Mall and Memorial Parks

Attachments: A: Draft Area of Potential Effects Map  
B: List of Potential Consulting Parties

cc: Andrew Lewis, DC SHPO  
Dr. Ruth Troccoli, DC SHPO  
Tammy Stidham, NPS  
Catherine Dewey, NPS

Attachment A: Draft Area of Potential Effects Map

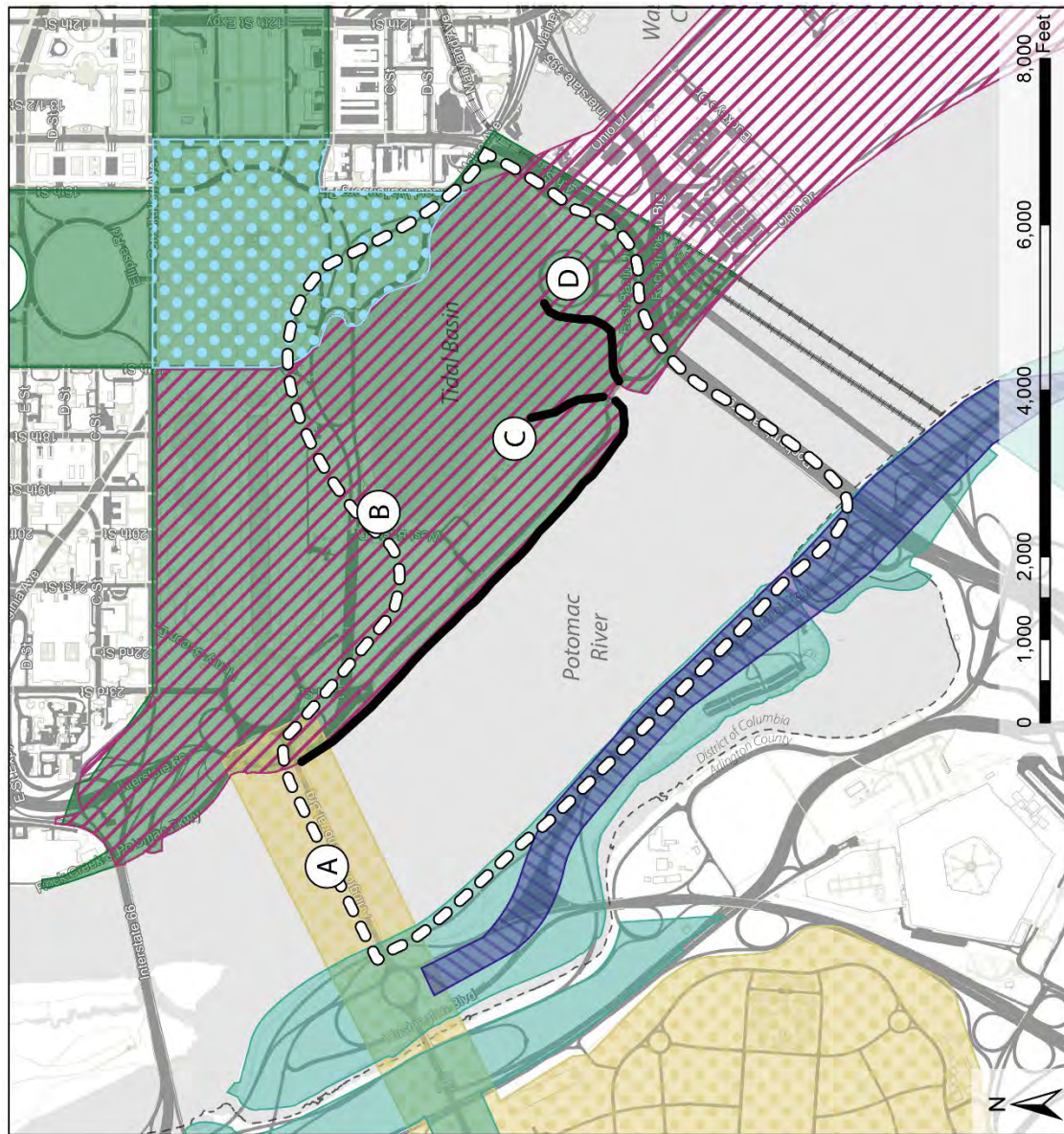

- Key**
- Area of Potential Effects
  - Washington Monument and Grounds Historic District
  - East and West Potomac Parks Historic District
  - National Mall Historic District
  - Arlington National Cemetery Historic District
  - George Washington Memorial Parkway
  - Mount Vernon Memorial Highway Historic District
- Individually Listed Resources**
- A. Arlington Memorial Bridge
  - B. Martin Luther King Jr., Memorial
  - C. Franklin Delano Roosevelt Memorial
  - D. Thomas Jefferson Memorial
- Poposed extent of seawall project

## Attachment B: Potential Consulting Parties

	NAMA 318722			
	POTENTIAL CONSULTING PARTIES			
	NAME	TITLE	AGENCY	EMAIL
Tribes	Deborah Dotson	President	Delaware Nation	<a href="mailto:ec@delawarenation-nsn.gov">ec@delawarenation-nsn.gov</a>
	Erin Thompson	Historic Preservation Director	Delaware Nation	<a href="mailto:ethompson@delawarenation-nsn.gov">ethompson@delawarenation-nsn.gov</a>
	Chuck Hoskin, Jr.	Principal Chief	Cherokee Nation	<a href="mailto:chuck-hoskin@cherokee.org">chuck-hoskin@cherokee.org</a>
	Robert Gray	Chief	Pamunkey Indian Tribe	<a href="mailto:pamunkeytribe@pamunkey.org">pamunkeytribe@pamunkey.org</a>
	Frank Adams	Chief	Upper Mattaponi Indian Tribe	<a href="mailto:wfrankadams@verizon.net">wfrankadams@verizon.net</a>
	Reggie Tupponce	Tribal Administrator	Upper Mattaponi Indian Tribe	<a href="mailto:admin@umitribe.org">admin@umitribe.org</a>
	Anne Richardson	Chief	Rappahannock Tribe	<a href="mailto:chiefannerich@aol.com">chiefannerich@aol.com</a>
	Earl Bass	Chief	Nansemond Indian Nation	<a href="mailto:earlbass@gmail.com">earlbass@gmail.com</a> and <a href="mailto:Chief@nansemond.org">Chief@nansemond.org</a>
	Megan Bass		Nansemond Indian Nation	<a href="mailto:administrator@nansemond.org">administrator@nansemond.org</a>
	Stephen Adkins	Chief	Chickahominy Indian Tribe	<a href="mailto:stephenradkins@aol.com">stephenradkins@aol.com</a> and <a href="mailto:chiefstephenadkins@gmail.com">chiefstephenadkins@gmail.com</a>
	Dana Adkins	Tribal Environmental Director	Chickahominy Indian Tribe	<a href="mailto:dana.adkins@chickahominytribe.org">dana.adkins@chickahominytribe.org</a>
	Gerald Stewart	Chief	Chickahominy Tribe Eastern Division	<a href="mailto:wasandson@cox.net">wasandson@cox.net</a>
	Kenneth Branham	Chief	Monacan Indian Nation	<a href="mailto:TribalOffice@MonacanNation.com">TribalOffice@MonacanNation.com</a>
	Rufus Elliot	Tribal Administrator	Monacan Indian Nation	<a href="mailto:tribaladmin@monacannation.com">tribaladmin@monacannation.com</a>
	William "Bill" Harris	Chief	Catawba Indian Nation	<a href="mailto:bill.harris@catawbaindian.net">bill.harris@catawbaindian.net</a>
	Wenonah George Haire	THPO	Catawba Indian Nation	<a href="mailto:wenonah.haire@catawba.com">wenonah.haire@catawba.com</a>
	John Johnson	Governor	Absentee Shawnee Tribe of Indians of Oklahoma	<a href="mailto:jjohnson@astribe.com">jjohnson@astribe.com</a>
	Tonya Tipton	THPO	Shawnee Tribe	<a href="mailto:tonya@shawnee-tribe.com">tonya@shawnee-tribe.com</a>
	Benjamin Barnes	Chief	Shawnee Tribe	<a href="mailto:chief@shawnee-tribe.com">chief@shawnee-tribe.com</a>





# United States Department of the Interior

National Mall and Memorial Parks  
National Park Service  
National Capital Region  
900 Ohio Drive, NW  
Washington, DC 20024

IN REPLY REFER TO:

May 19, 2022

Mr. Marcel Acosta  
Executive Director  
National Capital Planning Commission  
400 9<sup>th</sup> Street, NW  
Suite 500  
Washington, DC 20003

Re: Initiation of Section 106 Consultation, Rehabilitate Tidal Basin and West Potomac Park Seawalls

Dear Mr. Acosta:

The National Park Service (NPS) is preparing a plan and corresponding Environmental Assessment (EA) to rehabilitate and reconstruct approximately 6,800 feet of the seawall in the Tidal Basin and West Potomac Park that are administered by National Mall and Memorial Parks (Park). The NPS is writing to formally initiate consultation with the National Capital Planning Commission (NCPC) who has review authority over federal projects located within the District of Columbia will be a cooperating agency the National Capital Planning Act (40 U.S.C. § 8722(b)(1) and (d)) and Section 106 of the National Historic Preservation Act (NHPA) (54 U.S.C. § 306108) and its implementing regulations (36 CFR § 800).

## Project Undertaking

To mitigate flooding and siltation issues in this area of the Potomac River, the US Army Corps of Engineers initiated a land reclamation project in the late nineteenth-century resulting in new parkland. Stone seawalls were constructed to line and contain the new parkland and prevent erosion. Portions of the original seawalls date to the 1870s, other sections have been repaired or moved over time, including a significant portion for the construction of the Jefferson Memorial in the late 1930s and the northern end of West Potomac Park. The seawalls are in a deteriorated condition and land settlement combined with sea level rise create continuous flooding in the Park areas.

The project is broken down into four locations: approximately 4,670 feet in West Potomac Park along the Potomac River, separated by wall type in the north and south, along with approximately 800 feet west of the Inlet Bridge on the Tidal Basin, and approximately 1,200 feet east of the Inlet Bridge on the Tidal Basin. The proposal is to rehabilitate and reconstruct the seawalls and adjacent infrastructure. The actual seawalls will be reconstructed to their historic functional height to protect West Potomac Park and the Tidal Basin between the Jefferson Memorial and FDR Memorial, while meeting the requirements of park visitation and



addressing the estimated changes in future water levels. Repairs to the surrounding infrastructure may include grading, stormwater control, pedestrian/multi-use paths, curbing, and replacement in-kind of any construction damage to the landscape and trees.

#### Section 106 and Historic Properties

To prepare for the Section 106 consultation process, the NPS has developed a graphic illustration of the draft Area of Potential Effects (APE) provided as Attachment A. The draft APE is intended as a basis for discussion and is subject to modification through the consultation process. The draft APE includes potential visual and physical effects, from the Virginia shoreline and from construction staging areas and the area within the Limits of Disturbance for construction of the project.

A preliminary list of historic resources within the draft APE includes National Mall Historic District, Washington Monument and Grounds Historic District, East and West Potomac Parks Historic District, Mount Vernon Memorial Highway Historic District, George Washington Memorial Parkway Historic District, and the Arlington National Cemetery Historic District, all of which are listed in the National Register of Historic Places (NRHP). Additional individually NRHP-listed resources include Arlington Memorial Bridge and Related Features, Martin Luther King, Jr., Memorial. Franklin Delano Roosevelt Memorial, and Thomas Jefferson Memorial.

The NPS will work with the NCPC and other consulting parties to finalize a formal determination of effect through the Section 106 consultation process. A list of potential consulting parties can be found in Attachment B. We look forward to working with you as we further develop concepts to rehabilitate, and reconstruct failing seawalls located in the Park.

#### Section 106 and NEPA Coordination

In accordance with the National Environmental Policy Act (NEPA), NPS will prepare an EA to analyze potential impacts of the proposed rehabilitation and reconstruction of the seawalls. NPS plans to coordinate the Section 106 and NEPA processes per the implementing regulations (36 CFR § 800.8) of the NHPA. The NPS will also develop an Assessment of Effect Report for this project as a separate, but parallel, process to the EA.

We look forward to beginning the Section 106 consultation process for this project. If you have any questions or have preliminary feedback related to the project, draft APE, historic properties, and potential consulting parties, please contact Catherine Dewey, Chief of Resource Management, at [catherine\\_dewey@nps.gov](mailto:catherine_dewey@nps.gov) or 202-510-1117.

Sincerely,

Jeffrey P. Reinbold  
Superintendent  
National Mall and Memorial Parks

Attachments: A: Draft Area of Potential Effects Map  
B: List of Potential Consulting Parties

cc: Diane Sullivan, NCPC  
Lee Webb, NCPC  
Tammy Stidham, NPS  
Catherine Dewey, NPS

Attachment A: Draft Area of Potential Effects Map

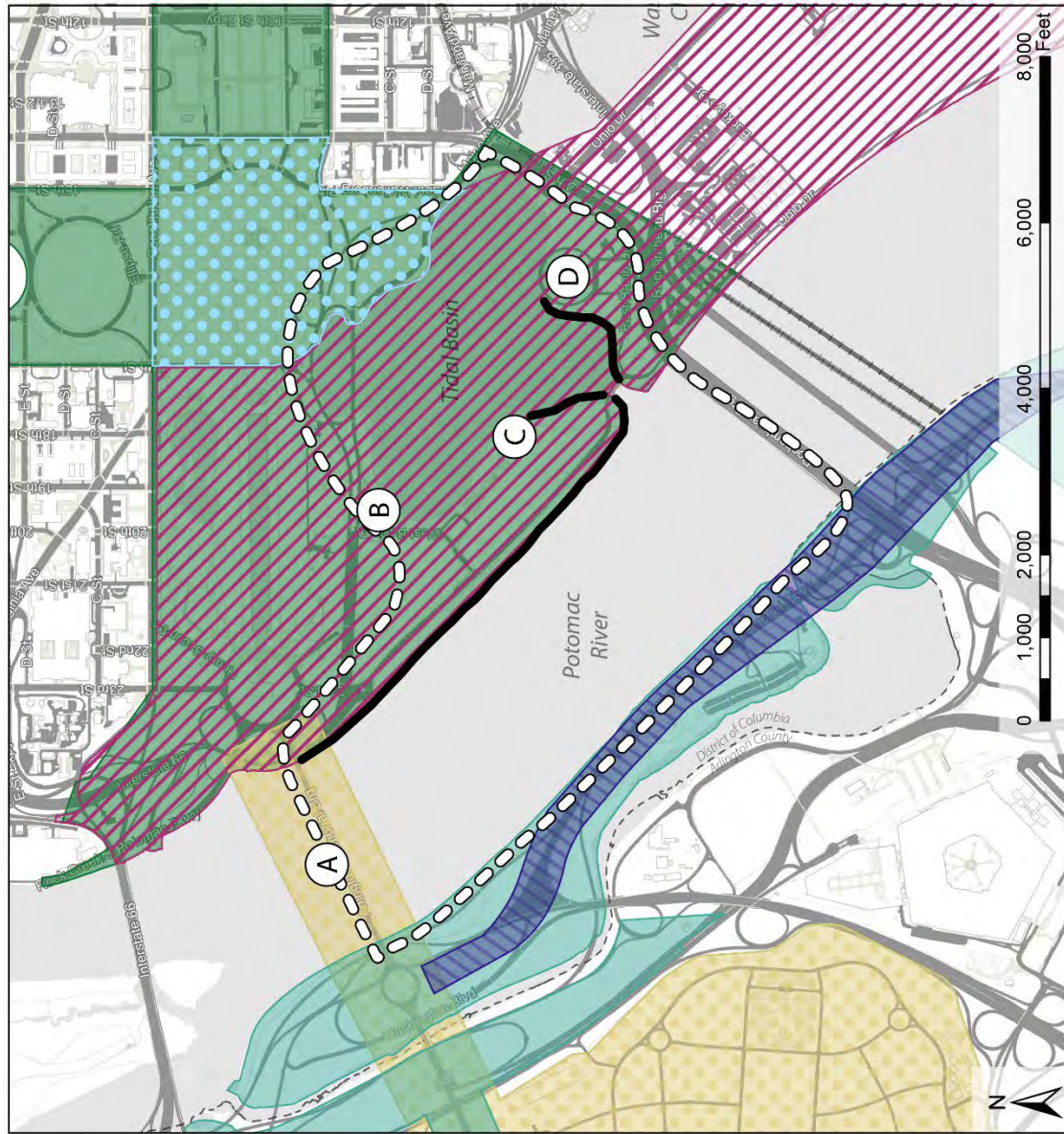

- Key**
- Area of Potential Effects
  - Washington Monument and Grounds Historic District
  - East and West Potomac Parks Historic District
  - National Mall Historic District
  - Arlington National Cemetery Historic District
  - George Washington Memorial Parkway
  - Mount Vernon Memorial Highway Historic District
- Individually Listed Resources**
- A. Arlington Memorial Bridge
  - B. Martin Luther King Jr., Memorial
  - C. Franklin Delano Roosevelt Memorial
  - D. Thomas Jefferson Memorial
- Proposed extent of seawall project

## Attachment B: Potential Consulting Parties

	NAMA 318722			
	POTENTIAL CONSULTING PARTIES			
	NAME	TITLE	AGENCY	EMAIL
Tribes	Deborah Dotson	President	Delaware Nation	<a href="mailto:ec@delawarenation-nsn.gov">ec@delawarenation-nsn.gov</a>
	Erin Thompson	Historic Preservation Director	Delaware Nation	<a href="mailto:ethompson@delawarenation-nsn.gov">ethompson@delawarenation-nsn.gov</a>
	Chuck Hoskin, Jr.	Principal Chief	Cherokee Nation	<a href="mailto:chuck-hoskin@cherokee.org">chuck-hoskin@cherokee.org</a>
	Robert Gray	Chief	Pamunkey Indian Tribe	<a href="mailto:pamunkeytribe@pamunkey.org">pamunkeytribe@pamunkey.org</a>
	Frank Adams	Chief	Upper Mattaponi Indian Tribe	<a href="mailto:wfrankadams@verizon.net">wfrankadams@verizon.net</a>
	Reggie Tupponce	Tribal Administrator	Upper Mattaponi Indian Tribe	<a href="mailto:admin@umitribe.org">admin@umitribe.org</a>
	Anne Richardson	Chief	Rappahannock Tribe	<a href="mailto:chiefannerich@aol.com">chiefannerich@aol.com</a>
	Earl Bass	Chief	Nansemond Indian Nation	<a href="mailto:earlbass@gmail.com">earlbass@gmail.com</a> and <a href="mailto:Chief@nansemond.org">Chief@nansemond.org</a>
	Megan Bass		Nansemond Indian Nation	<a href="mailto:administrator@nansemond.org">administrator@nansemond.org</a>
	Stephen Adkins	Chief	Chickahominy Indian Tribe	<a href="mailto:stephenradkins@aol.com">stephenradkins@aol.com</a> and <a href="mailto:chiefstephenadkins@gmail.com">chiefstephenadkins@gmail.com</a>
	Dana Adkins	Tribal Environmental Director	Chickahominy Indian Tribe	<a href="mailto:dana.adkins@chickahominytribe.org">dana.adkins@chickahominytribe.org</a>
	Gerald Stewart	Chief	Chickahominy Tribe Eastern Division	<a href="mailto:wasandson@cox.net">wasandson@cox.net</a>
	Kenneth Branham	Chief	Monacan Indian Nation	<a href="mailto:TribalOffice@MonacanNation.com">TribalOffice@MonacanNation.com</a>
	Rufus Elliot	Tribal Administrator	Monacan Indian Nation	<a href="mailto:tribaladmin@monacannation.com">tribaladmin@monacannation.com</a>
	William "Bill" Harris	Chief	Catawba Indian Nation	<a href="mailto:bill.harris@catawbaindian.net">bill.harris@catawbaindian.net</a>
	Wenonah George Haire	THPO	Catawba Indian Nation	<a href="mailto:wenonah.haire@catawba.com">wenonah.haire@catawba.com</a>
	John Johnson	Governor	Absentee Shawnee Tribe of Indians of Oklahoma	<a href="mailto:jjohnson@astribe.com">jjohnson@astribe.com</a>
	Tonya Tipton	THPO	Shawnee Tribe	<a href="mailto:tonya@shawnee-tribe.com">tonya@shawnee-tribe.com</a>
	Benjamin Barnes	Chief	Shawnee Tribe	<a href="mailto:chief@shawnee-tribe.com">chief@shawnee-tribe.com</a>

	NAME	TITLE	AGENCY	EMAIL
Agencies	Kirsten Kulis	NPS Liaison	Advisory Council on Historic Preservation	<a href="mailto:kkulis@achp.gov">kkulis@achp.gov</a>
	Thomas Luebke	Secretary	US Commission of Fine Arts	<a href="mailto:tluebke@cfa.gov">tluebke@cfa.gov</a>
	Dan Fox	Historic Preservationist	US Commission of Fine Arts	<a href="mailto:dfox@cfa.gov">dfox@cfa.gov</a>
	Sarah Batcheler	Architect	US Commission of Fine Arts	<a href="mailto:flindstrom@cfa.gov">flindstrom@cfa.gov</a>
	Marcel Acosta	Executive Director	National Capital Planning Commission	<a href="mailto:marcel.acosta@ncpc.gov">marcel.acosta@ncpc.gov</a>
	Diane Sullivan	Director, Urban Design and Plan Review	National Capital Planning Commission	<a href="mailto:diane.sullivan@ncpc.gov">diane.sullivan@ncpc.gov</a>
	Lee Webb	Historic Preservation Specialist	National Capital Planning Commission	<a href="mailto:lee.webb@ncpc.gov">lee.webb@ncpc.gov</a>
	David Maloney	State Historic Preservation Officer	DC Historic Preservation Office	<a href="mailto:david.maloney@dc.gov">david.maloney@dc.gov</a>
	Andrew Lewis	Senior Historic Preservation Specialist	DC Historic Preservation Office	<a href="mailto:andrew.lewis@dc.gov">andrew.lewis@dc.gov</a>
	Julie Langan	State Historic Preservation Officer	Virginia Department of Historic Resources	<a href="mailto:julie.langan@dhr.virginia.gov">julie.langan@dhr.virginia.gov</a>
	Tim Roberts	National Park Service Reviewer	Virginia Department of Historic Resources	<a href="mailto:tim.roberts@dhr.virginia.gov">tim.roberts@dhr.virginia.gov</a>
	Genevieve LaRouche	Project Leader, Chesapeake Bay Field Office	US Fish and Wildlife Service	<a href="mailto:genevieve_larouche@fws.gov">genevieve_larouche@fws.gov</a>
	Jonathan Greene	Community Planner	Ward 2	<a href="mailto:jonathan.greene@dc.gov">jonathan.greene@dc.gov</a>
ANCs	Joel Causey	Chair	ANC2A	<a href="mailto:2A@anc.dc.gov">2A@anc.dc.gov</a>
Preservation Advocacy Groups	Rebecca Miller	Executive Director	DC Preservation League	<a href="mailto:rebecca@dcpreservation.org">rebecca@dcpreservation.org</a>
	Catherine Townsend	President and CEO	Trust for the National Mall	<a href="mailto:ctownsend@nationalmall.org">ctownsend@nationalmall.org</a>
	Teresa Durkin	Executive Vice President	Trust for the National Mall	<a href="mailto:tdurkin@nationalmall.org">tdurkin@nationalmall.org</a>
	Laura Brower Hagood	Executive Director	Historical Society of Washington DC	<a href="mailto:lhagood@dchistory.com">lhagood@dchistory.com</a>
	Betsy Merritt	Deputy General Council	National Trust for Historic Preservation	<a href="mailto:bmerritt@savingplaces.org">bmerritt@savingplaces.org</a>
	Kirby Vining	Chair	Committee of 100 on the Federal City	<a href="mailto:info@committeeof100.net">info@committeeof100.net</a>

	NAME	TITLE	AGENCY	EMAIL
Agencies	Kirsten Kulis	NPS Liaison	Advisory Council on Historic Preservation	<a href="mailto:kkulis@achp.gov">kkulis@achp.gov</a>
	Thomas Luebke	Secretary	US Commission of Fine Arts	<a href="mailto:tluebke@cfa.gov">tluebke@cfa.gov</a>
	Dan Fox	Historic Preservationist	US Commission of Fine Arts	<a href="mailto:dfox@cfa.gov">dfox@cfa.gov</a>
	Sarah Batcheler	Architect	US Commission of Fine Arts	<a href="mailto:flindstrom@cfa.gov">flindstrom@cfa.gov</a>
	Marcel Acosta	Executive Director	National Capital Planning Commission	<a href="mailto:marcel.acosta@ncpc.gov">marcel.acosta@ncpc.gov</a>
	Diane Sullivan	Director, Urban Design and Plan Review	National Capital Planning Commission	<a href="mailto:diane.sullivan@ncpc.gov">diane.sullivan@ncpc.gov</a>
	Lee Webb	Historic Preservation Specialist	National Capital Planning Commission	<a href="mailto:lee.webb@ncpc.gov">lee.webb@ncpc.gov</a>
	David Maloney	State Historic Preservation Officer	DC Historic Preservation Office	<a href="mailto:david.maloney@dc.gov">david.maloney@dc.gov</a>
	Andrew Lewis	Senior Historic Preservation Specialist	DC Historic Preservation Office	<a href="mailto:andrew.lewis@dc.gov">andrew.lewis@dc.gov</a>
	Julie Langan	State Historic Preservation Officer	Virginia Department of Historic Resources	<a href="mailto:julie.langan@dhr.virginia.gov">julie.langan@dhr.virginia.gov</a>
	Tim Roberts	National Park Service Reviewer	Virginia Department of Historic Resources	<a href="mailto:tim.roberts@dhr.virginia.gov">tim.roberts@dhr.virginia.gov</a>
	Genevieve LaRouche	Project Leader, Chesapeake Bay Field Office	US Fish and Wildlife Service	<a href="mailto:genevieve_larouche@fws.gov">genevieve_larouche@fws.gov</a>
	Jonathan Greene	Community Planner	Ward 2	<a href="mailto:jonathan.greene@dc.gov">jonathan.greene@dc.gov</a>
ANCs	Joel Causey	Chair	ANC2A	<a href="mailto:2A@anc.dc.gov">2A@anc.dc.gov</a>
Preservation Advocacy Groups	Rebecca Miller	Executive Director	DC Preservation League	<a href="mailto:rebecca@dcpreservation.org">rebecca@dcpreservation.org</a>
	Catherine Townsend	President and CEO	Trust for the National Mall	<a href="mailto:ctownsend@nationalmall.org">ctownsend@nationalmall.org</a>
	Teresa Durkin	Executive Vice President	Trust for the National Mall	<a href="mailto:tdurkin@nationalmall.org">tdurkin@nationalmall.org</a>
	Laura Brower Hagood	Executive Director	Historical Society of Washington DC	<a href="mailto:lhagood@dchistory.com">lhagood@dchistory.com</a>
	Betsy Merritt	Deputy General Council	National Trust for Historic Preservation	<a href="mailto:bmerritt@savingplaces.org">bmerritt@savingplaces.org</a>
	Kirby Vining	Chair	Committee of 100 on the Federal City	<a href="mailto:info@committeeof100.net">info@committeeof100.net</a>





# United States Department of the Interior

National Mall and Memorial Parks  
National Park Service  
National Capital Region  
900 Ohio Drive, NW  
Washington, DC 20024

IN REPLY REFER TO:

May 19, 2022

Ms. Julie Langan  
State Historic Preservation Officer  
Virginia Department of Historic Resources  
2801 Kensington Avenue  
Richmond, VA 23221

Re: Initiation of Section 106 Consultation, Rehabilitate Tidal Basin and West Potomac Park Seawalls

Dear Ms. Langan:

The National Park Service (NPS) is preparing a plan and corresponding Environmental Assessment (EA) to rehabilitate and reconstruct approximately 6,800 feet of the seawall in the Tidal Basin and West Potomac Park that are administered by National Mall and Memorial Parks (Park). The NPS is writing to formally initiate consultation with the Virginia Department of Historic Resources (DHR) in compliance with Section 106 of the National Historic Preservation Act (NHPA) (54 U.S.C. § 306108) and its implementing regulations (36 CFR § 800).

## Project Undertaking

To mitigate flooding and siltation issues in this area of the Potomac River, the US Army Corps of Engineers initiated a land reclamation project in the late nineteenth-century resulting in new parkland. Stone seawalls were constructed to line and contain the new parkland and prevent erosion. Portions of the original seawalls date to the 1870s, other sections have been repaired or moved over time, including a significant portion for the construction of the Jefferson Memorial in the late 1930s and the northern end of West Potomac Park. The seawalls are in a deteriorated condition and land settlement combined with sea level rise create continuous flooding in the Park areas.

The project is broken down into four locations: approximately 4,670 feet in West Potomac Park along the Potomac River, separated by wall type in the north and south, along with approximately 800 feet west of the Inlet Bridge on the Tidal Basin, and approximately 1,200 feet east of the Inlet Bridge on the Tidal Basin. The proposal is to rehabilitate and reconstruct the seawalls and adjacent infrastructure. The actual seawalls will be reconstructed to their historic functional height to protect West Potomac Park and the Tidal Basin between the Jefferson Memorial and FDR Memorial, while meeting the requirements of park visitation and addressing the estimated changes in future water levels. Repairs to the surrounding infrastructure may



include grading, stormwater control, pedestrian/multi-use paths, curbing, and replacement in-kind of any construction damage to the landscape and trees.

#### Section 106 and Historic Properties

To prepare for the Section 106 consultation process, the NPS has developed a graphic illustration of the draft Area of Potential Effects (APE) provided as Attachment A. The draft APE is intended as a basis for discussion and is subject to modification through the consultation process. The draft APE includes potential visual and physical effects, from the Virginia shoreline and from construction staging areas and the area within the Limits of Disturbance for construction of the project.

A preliminary list of historic resources within the draft APE includes National Mall Historic District, Washington Monument and Grounds Historic District, East and West Potomac Parks Historic District, Mount Vernon Memorial Highway Historic District, George Washington Memorial Parkway Historic District, and the Arlington National Cemetery Historic District, all of which are listed in the National Register of Historic Places (NRHP). Additional individually NRHP-listed resources include Arlington Memorial Bridge and Related Features, Martin Luther King, Jr., Memorial. Franklin Delano Roosevelt Memorial, and Thomas Jefferson Memorial.

The NPS will work with DHR and other consulting parties to finalize a formal determination of effect through the Section 106 consultation process. A list of potential consulting parties can be found in Attachment B. We look forward to working with you as we further develop concepts to rehabilitate, and reconstruct failing seawalls located in the Park.

#### Section 106 and NEPA Coordination

In accordance with the National Environmental Policy Act (NEPA), NPS will prepare an EA to analyze potential impacts of the proposed rehabilitation and reconstruction of the seawalls. NPS plans to coordinate the Section 106 and NEPA processes per the implementing regulations (36 CFR § 800.8) of the NHPA. The NPS will also develop an Assessment of Effect Report for this project as a separate, but parallel, process to the EA.

We look forward to beginning the Section 106 consultation process for this project. If you have any questions or have preliminary feedback related to the project, draft APE, historic properties, and potential consulting parties, please contact Catherine Dewey, Chief of Resource Management, at [catherine\\_dewey@nps.gov](mailto:catherine_dewey@nps.gov) or 202-510-1117.

Sincerely,

Jeffrey P. Reinbold  
Superintendent  
National Mall and Memorial Parks

Attachments: A: Draft Area of Potential Effects Map  
B: List of Potential Consulting Parties

cc: Tim Roberts, DHR  
Tammy Stidham, NPS  
Catherine Dewey, NPS

Attachment A: Draft Area of Potential Effects Map

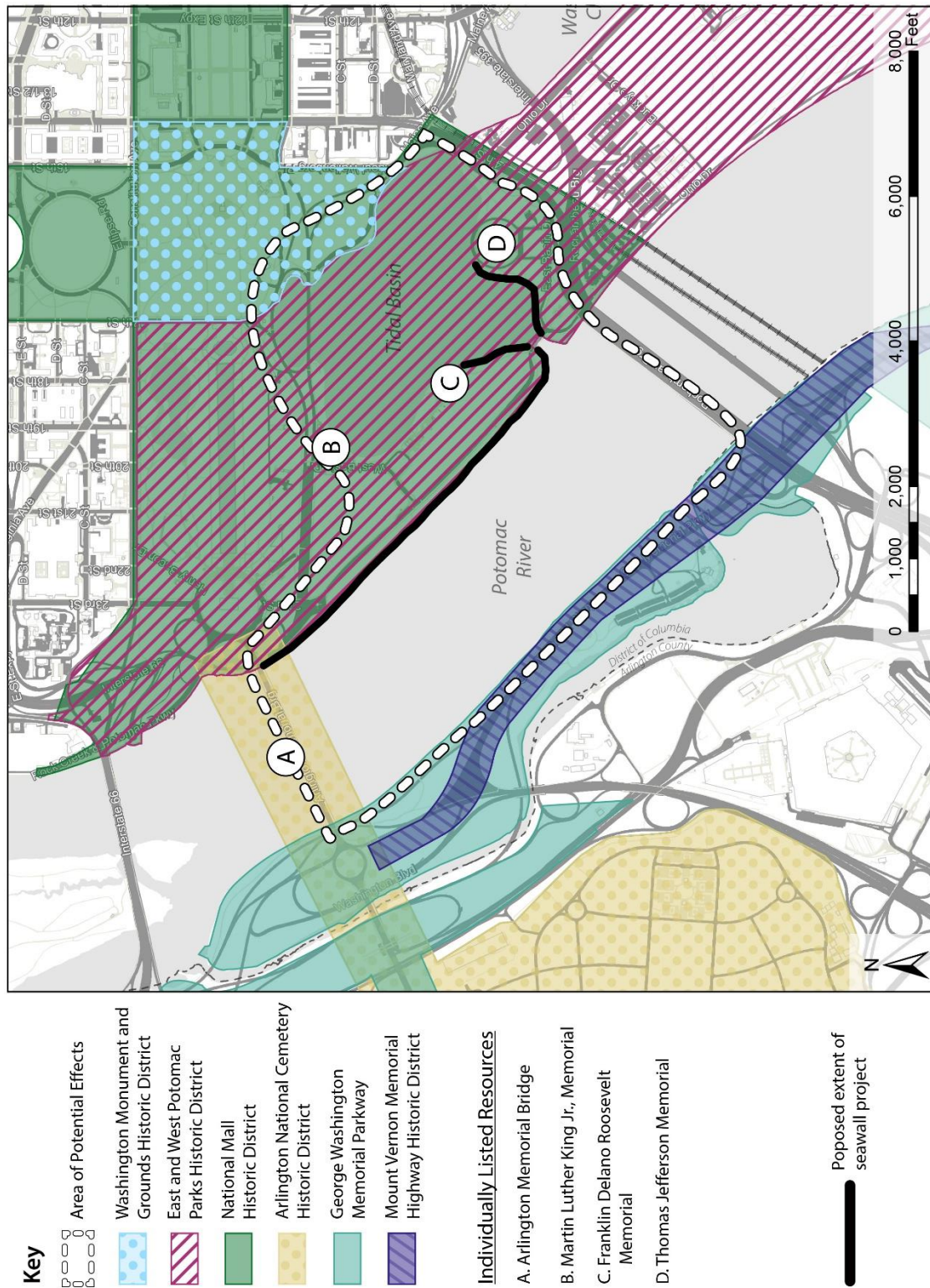

## Attachment B: Potential Consulting Parties

	NAMA 318722			
	POTENTIAL CONSULTING PARTIES			
	NAME	TITLE	AGENCY	EMAIL
Tribes	Deborah Dotson	President	Delaware Nation	<a href="mailto:ec@delawarenation-nsn.gov">ec@delawarenation-nsn.gov</a>
	Erin Thompson	Historic Preservation Director	Delaware Nation	<a href="mailto:ethompson@delawarenation-nsn.gov">ethompson@delawarenation-nsn.gov</a>
	Chuck Hoskin, Jr.	Principal Chief	Cherokee Nation	<a href="mailto:chuck-hoskin@cherokee.org">chuck-hoskin@cherokee.org</a>
	Robert Gray	Chief	Pamunkey Indian Tribe	<a href="mailto:pamunkeytribe@pamunkey.org">pamunkeytribe@pamunkey.org</a>
	Frank Adams	Chief	Upper Mattaponi Indian Tribe	<a href="mailto:wfrankadams@verizon.net">wfrankadams@verizon.net</a>
	Reggie Tupponce	Tribal Administrator	Upper Mattaponi Indian Tribe	<a href="mailto:admin@umitribe.org">admin@umitribe.org</a>
	Anne Richardson	Chief	Rappahannock Tribe	<a href="mailto:chiefannerich@aol.com">chiefannerich@aol.com</a>
	Earl Bass	Chief	Nansemond Indian Nation	<a href="mailto:earlbass@gmail.com">earlbass@gmail.com</a> and <a href="mailto:Chief@nansemond.org">Chief@nansemond.org</a>
	Megan Bass		Nansemond Indian Nation	<a href="mailto:administrator@nansemond.org">administrator@nansemond.org</a>
	Stephen Adkins	Chief	Chickahominy Indian Tribe	<a href="mailto:stephenradkins@aol.com">stephenradkins@aol.com</a> and <a href="mailto:chiefstephenadkins@gmail.com">chiefstephenadkins@gmail.com</a>
	Dana Adkins	Tribal Environmental Director	Chickahominy Indian Tribe	<a href="mailto:dana.adkins@chickahominytribe.org">dana.adkins@chickahominytribe.org</a>
	Gerald Stewart	Chief	Chickahominy Tribe Eastern Division	<a href="mailto:wasandson@cox.net">wasandson@cox.net</a>
	Kenneth Branham	Chief	Monacan Indian Nation	<a href="mailto:TribalOffice@MonacanNation.com">TribalOffice@MonacanNation.com</a>
	Rufus Elliot	Tribal Administrator	Monacan Indian Nation	<a href="mailto:tribaladmin@monacannation.com">tribaladmin@monacannation.com</a>
	William "Bill" Harris	Chief	Catawba Indian Nation	<a href="mailto:bill.harris@catawbaindian.net">bill.harris@catawbaindian.net</a>
	Wenonah George Haire	THPO	Catawba Indian Nation	<a href="mailto:wenonah.haire@catawba.com">wenonah.haire@catawba.com</a>
	John Johnson	Governor	Absentee Shawnee Tribe of Indians of Oklahoma	<a href="mailto:jjohnson@astribe.com">jjohnson@astribe.com</a>
	Tonya Tipton	THPO	Shawnee Tribe	<a href="mailto:tonya@shawnee-tribe.com">tonya@shawnee-tribe.com</a>
	Benjamin Barnes	Chief	Shawnee Tribe	<a href="mailto:chief@shawnee-tribe.com">chief@shawnee-tribe.com</a>

	NAME	TITLE	AGENCY	EMAIL
Agencies	Kirsten Kulis	NPS Liaison	Advisory Council on Historic Preservation	<a href="mailto:kkulis@achp.gov">kkulis@achp.gov</a>
	Thomas Luebke	Secretary	US Commission of Fine Arts	<a href="mailto:tluebke@cfa.gov">tluebke@cfa.gov</a>
	Dan Fox	Historic Preservationist	US Commission of Fine Arts	<a href="mailto:dfox@cfa.gov">dfox@cfa.gov</a>
	Sarah Batcheler	Architect	US Commission of Fine Arts	<a href="mailto:flindstrom@cfa.gov">flindstrom@cfa.gov</a>
	Marcel Acosta	Executive Director	National Capital Planning Commission	<a href="mailto:marcel.acosta@ncpc.gov">marcel.acosta@ncpc.gov</a>
	Diane Sullivan	Director, Urban Design and Plan Review	National Capital Planning Commission	<a href="mailto:diane.sullivan@ncpc.gov">diane.sullivan@ncpc.gov</a>
	Lee Webb	Historic Preservation Specialist	National Capital Planning Commission	<a href="mailto:lee.webb@ncpc.gov">lee.webb@ncpc.gov</a>
	David Maloney	State Historic Preservation Officer	DC Historic Preservation Office	<a href="mailto:david.maloney@dc.gov">david.maloney@dc.gov</a>
	Andrew Lewis	Senior Historic Preservation Specialist	DC Historic Preservation Office	<a href="mailto:andrew.lewis@dc.gov">andrew.lewis@dc.gov</a>
	Julie Langan	State Historic Preservation Officer	Virginia Department of Historic Resources	<a href="mailto:julie.langan@dhr.virginia.gov">julie.langan@dhr.virginia.gov</a>
	Tim Roberts	National Park Service Reviewer	Virginia Department of Historic Resources	<a href="mailto:tim.roberts@dhr.virginia.gov">tim.roberts@dhr.virginia.gov</a>
	Genevieve LaRouche	Project Leader, Chesapeake Bay Field Office	US Fish and Wildlife Service	<a href="mailto:genevieve_larouche@fws.gov">genevieve_larouche@fws.gov</a>
	Jonathan Greene	Community Planner	Ward 2	<a href="mailto:jonathan.greene@dc.gov">jonathan.greene@dc.gov</a>
ANCs	Joel Causey	Chair	ANC2A	<a href="mailto:2A@anc.dc.gov">2A@anc.dc.gov</a>
Preservation Advocacy Groups	Rebecca Miller	Executive Director	DC Preservation League	<a href="mailto:rebecca@dcpreservation.org">rebecca@dcpreservation.org</a>
	Catherine Townsend	President and CEO	Trust for the National Mall	<a href="mailto:ctownsend@nationalmall.org">ctownsend@nationalmall.org</a>
	Teresa Durkin	Executive Vice President	Trust for the National Mall	<a href="mailto:tdurkin@nationalmall.org">tdurkin@nationalmall.org</a>
	Laura Brower Hagood	Executive Director	Historical Society of Washington DC	<a href="mailto:lhagood@dchistory.com">lhagood@dchistory.com</a>
	Betsy Merritt	Deputy General Council	National Trust for Historic Preservation	<a href="mailto:bmerritt@savingplaces.org">bmerritt@savingplaces.org</a>
	Kirby Vining	Chair	Committee of 100 on the Federal City	<a href="mailto:info@committeeof100.net">info@committeeof100.net</a>



June 15, 2022

Mr. Jeffrey P. Reinhold, Superintendent  
National Park Service  
National Mall and Memorial Parks  
National Capital Region  
900 Ohio Drive, NW  
Washington, DC 20024

RE: Initiation of Section 106 Consultation for Rehabilitation of the Historic Seawalls in the Tidal Basin and West Potomac Park

Dear Mr. Reinhold:

Thank you for formally initiating consultation with the District of Columbia State Historic Preservation Officer (SHPO) regarding the above-referenced undertaking. As you are aware, we participated in a site visit with staff from the NPS and other agencies on April 26, 2022 to inspect the walls and discuss the proposed rehabilitation project. We are writing to provide our initial comments in accordance with Section 106 of the National Historic Preservation Act based upon the results of that site visit and our review of the submitted information.

We understand that the National Park Service proposes to rehabilitate the historic seawalls around certain portions of the Tidal Basin and along the Potomac River's eastern shoreline from the Inlet Bridge north to the Arlington Memorial Bridge. The areas to be rehabilitated are indicated on the attached map which also depicts the project's proposed Area of Potential Effect (APE). Although not included in the current undertaking, we note that the rehabilitation of other seawalls in West Potomac Park and those in East Potomac Park is envisioned as part of a future project.

The specific rehabilitation methods for the current project are still being developed, but we also understand that complete reconstruction, using as much original material as possible, is likely to be required. The extreme flooding conditions we witnessed during the site visit attest to the urgency and need for this project.

We agree that the proposed APE should be sufficient to take into account the direct and indirect effects of the project but would appreciate clarification regarding the location of any project staging areas. The APE may need to be revised if any staging areas will be located beyond the proposed boundaries.

The list of consulting parties seems appropriate but we recommend that the organizations housed in buildings adjacent to the Tidal Basin (e.g. Bureau of Engraving & Printing, the Holocaust Museum, etc.) also be notified of the undertaking and invited to participate in the consultation. Similarly, we recommend the National Mall Coalition, the District Department of Energy and Environment and any other entities with potential interest in the project and its effects on historic properties be notified and invited to participate.



Mr. Jeffrey P. Reinhold

Initiation of Section 106 Consultation for Rehabilitation of the Historic Seawalls in the Tidal Basin and West Potomac Park

June 15, 2022

Page 2

If you should have any questions or comments regarding any of these matters, please contact me at [andrew.lewis@dc.gov](mailto:andrew.lewis@dc.gov) or 202-442-8841. Otherwise, we look forward to consulting further with the NPS and all other parties to complete the Section 106 review of this important project.

Sincerely,

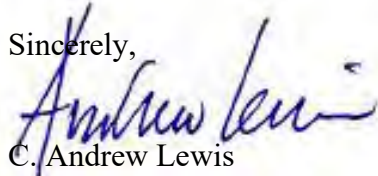

C. Andrew Lewis

Senior Historic Preservation Officer

DC State Historic Preservation Office

Enclosure

22-0619



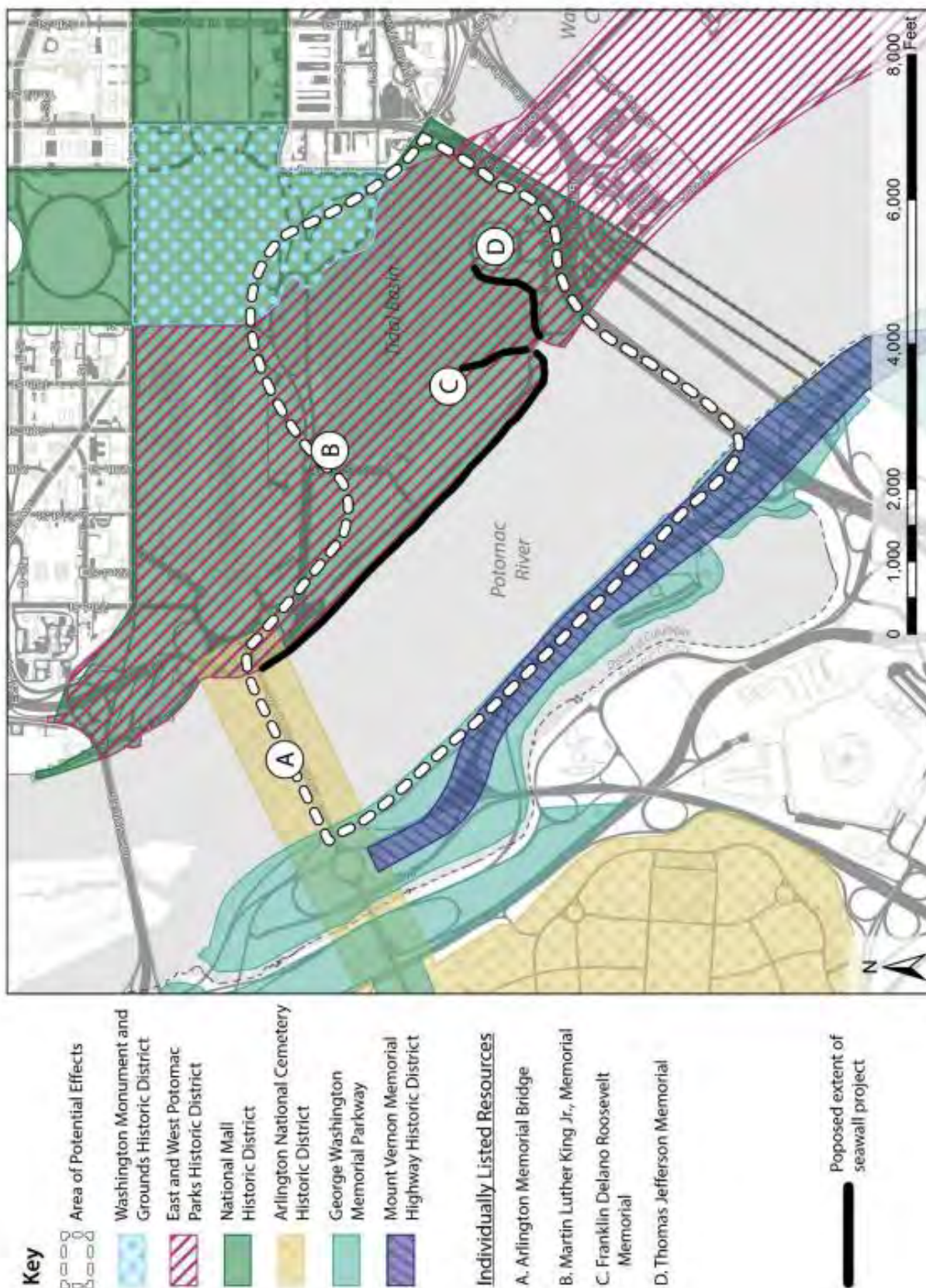



# COMMONWEALTH of VIRGINIA

## Department of Historic Resources

Travis A. Voyles  
Secretary of Natural and Historic  
Resources

2801 Kensington Avenue, Richmond, Virginia 23221

Julie V. Langan  
Director  
Tel: (804) 482-6446  
Fax: (804) 367-2391  
[www.dhr.virginia.gov](http://www.dhr.virginia.gov)

May 5, 2023

Jeffrey P. Reinbold  
Superintendent  
National Mall and Memorial Parks  
900 Ohio Drive, NW  
Washington, DC 20024

RE: *Rehabilitate Tidal Basin and West Potomac Park Seawalls*  
*Washington, D.C.*  
DHR File No. 2022-4077

Dear Superintendent Reinbold:

The Virginia Department of Historic Resources (DHR) has received for review and comment the document titled, *Memorandum of Agreement Among the National Park Service, the National Capital Planning Commission, and the District of Columbia Historic Preservation Office Regarding the Rehabilitation of Tidal Basin and West Potomac Park Seawalls* (MOA) for the above referenced project.

DHR understands the project to consist of the rehabilitation and reconstruction of approximately 6,800 feet of seawall in the Tidal Basin and West Potomac Park that are administered by National Mall and Memorial Parks. The National Park Service (NPS) has defined the project area of potential effects and includes cultural resources in Virginia. The NPS will be preparing an Environmental Assessment (EA) to comply with the National Environmental Policy Act and has prepared an Assessment of Effect Report for this project as a separate, but parallel, process to the EA to comply with Section 106 of the National Historic Preservation Act. The NPS has determined that this project will result in adverse effects to historic properties in the District of Columbia and have temporary adverse effects to resources, within view of the project, in Virginia. The MOA was drafted to mitigate adverse effects resulting from this project.

DHR has reviewed the latest draft of the MOA and thanks you for incorporating our comments and edits, we have no further comments. DHR recommends moving forward with the signature process. Please forward a signed copy to DHR so that the State Historic Preservation Officer can sign the document.

Western Region Office  
962 Kime Lane  
Salem, VA 24153  
Tel: (540) 387-5443  
Fax: (540) 387-5446

Northern Region Office  
5357 Main Street  
PO Box 519  
Stephens City, VA 22655  
Tel: (540) 868-7029  
Fax: (540) 868-7033

Eastern Region Office  
2801 Kensington Avenue  
Richmond, VA 23221  
Tel: (804) 367-2323  
Fax: (804) 367-2391

Thank you for consulting with our office. We look forward to receiving the final MOA for signature. If you have any questions regarding these comments, please contact me at 804-482-8089 or via email, [jonathan.connolly@dhr.virginia.gov](mailto:jonathan.connolly@dhr.virginia.gov)

Sincerely,

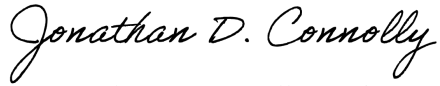
A handwritten signature in black ink that reads "Jonathan D. Connolly". The script is fluid and cursive, with the first letters of each word being capitalized and prominent.

Jonathan D. Connolly, Project Review Archaeologist  
Review and Compliance Division

Western Region Office  
962 Kime Lane  
Salem, VA 24153  
Tel: (540) 387-5443  
Fax: (540) 387-5446

Northern Region Office  
5357 Main Street  
PO Box 519  
Stephens City, VA 22655  
Tel: (540) 868-7029  
Fax: (540) 868-7033

Eastern Region Office  
2801 Kensington Avenue  
Richmond, VA 23221  
Tel: (804) 367-2323  
Fax: (804) 367-2391

## **Section 106 Tribal Consultation Correspondence**



# United States Department of the Interior

National Mall and Memorial Parks  
National Park Service  
National Capital Region  
900 Ohio Drive, NW  
Washington, DC 20024

IN REPLY REFER TO:

May 19, 2022

John Johnson  
Governor  
Absentee Shawnee Tribe of Indians of Oklahoma Nation  
2025 South Gordon Cooper Drive  
Shawnee, OK 74801

Re: Initiation of Section 106 Consultation, Rehabilitate Tidal Basin and West Potomac Park Seawalls

Dear Governor Johnson:

The National Park Service (NPS) is preparing a plan and corresponding Environmental Assessment (EA) to rehabilitate and reconstruct approximately 6,800 feet of the seawall in the Tidal Basin and West Potomac Park that are administered by National Mall and Memorial Parks (Park). The NPS understands the Absentee Shawnee Tribe of Indians of Oklahoma Nation to have interest in the preservation of Native American cultural resources of significance in this region and is writing to formally initiate consultation in compliance with Section 106 of the National Historic Preservation Act (NHPA) (54 U.S.C. § 306108) and its implementing regulations (36 CFR § 800).

## Project Undertaking

To mitigate flooding and siltation issues in this area of the Potomac River, the US Army Corps of Engineers initiated a land reclamation project in the late nineteenth-century resulting in new parkland. Stone seawalls were constructed to line and contain the new parkland and prevent erosion. Portions of the original seawalls date to the 1870s, other sections have been repaired or moved over time, including a significant portion for the construction of the Jefferson Memorial in the late 1930s and the northern end of West Potomac Park. The seawalls are in a deteriorated condition and land settlement combined with sea level rise create continuous flooding in the Park areas.

The project is broken down into four locations: approximately 4,670 feet in West Potomac Park along the Potomac River, separated by wall type in the north and south, along with approximately 800 feet west of the Inlet Bridge on the Tidal Basin, and approximately 1,200 feet east of the Inlet Bridge on the Tidal Basin. The proposal is to rehabilitate and reconstruct the seawalls and adjacent infrastructure. The actual seawalls will be reconstructed to their historic functional height to protect West Potomac Park and the Tidal Basin between the Jefferson Memorial and FDR Memorial, while meeting the requirements of park visitation and addressing the estimated changes in future water levels. Repairs to the surrounding infrastructure may



include grading, stormwater control, pedestrian/multi-use paths, curbing, and replacement in-kind of any construction damage to the landscape and trees.

#### Section 106 and Historic Properties

To prepare for the Section 106 consultation process, the NPS has developed a graphic illustration of the draft Area of Potential Effects (APE) provided as Attachment A. The draft APE is intended as a basis for discussion and is subject to modification through the consultation process. The draft APE includes potential visual and physical effects, from the Virginia shoreline and from construction staging areas and the area within the Limits of Disturbance for construction of the project.

A preliminary list of historic resources within the draft APE includes National Mall Historic District, Washington Monument and Grounds Historic District, East and West Potomac Parks Historic District, Mount Vernon Memorial Highway Historic District, George Washington Memorial Parkway Historic District, and the Arlington National Cemetery Historic District, all of which are listed in the National Register of Historic Places (NRHP). Additional individually NRHP-listed resources include Arlington Memorial Bridge and Related Features, Martin Luther King, Jr., Memorial. Franklin Delano Roosevelt Memorial, and Thomas Jefferson Memorial.

The NPS will work with you and other consulting parties to finalize a formal determination of effect through the Section 106 consultation process. A list of potential consulting parties can be found in Attachment B. We look forward to working with you as we further develop concepts to rehabilitate, and reconstruct failing seawalls located in the Park.

#### Section 106 and NEPA Coordination

In accordance with the National Environmental Policy Act (NEPA), NPS will prepare an EA to analyze potential impacts of the proposed rehabilitation and reconstruction of the seawalls. NPS plans to coordinate the Section 106 and NEPA processes per the implementing regulations (36 CFR § 800.8) of the NHPA. The NPS will also develop an Assessment of Effect Report for this project as a separate, but parallel, process to the EA.

We look forward to beginning the Section 106 consultation process for this project. If you have any questions or have preliminary feedback related to the project, draft APE, historic properties, and potential consulting parties, please contact Catherine Dewey, Chief of Resource Management, at [catherine\\_dewey@nps.gov](mailto:catherine_dewey@nps.gov) or 202-510-1117.

Sincerely,

Jeffrey P. Reinbold  
Superintendent  
National Mall and Memorial Parks

Attachments: A: Draft Area of Potential Effects Map  
B: List of Potential Consulting Parties

cc: Tammy Stidham, NPS  
Catherine Dewey, NPS



Attachment A: Draft Area of Potential Effects Map

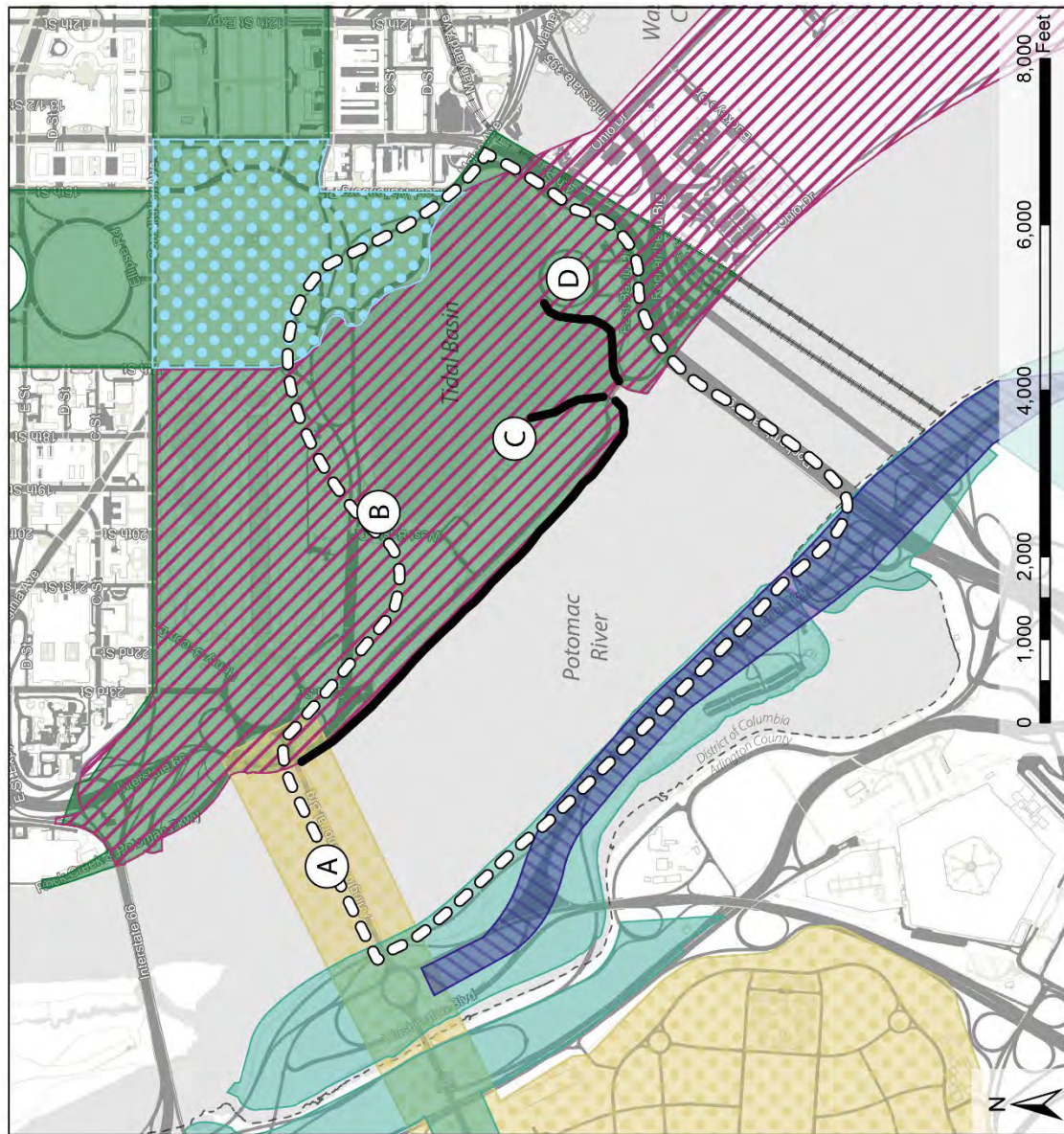

**Key**

- Area of Potential Effects
- Washington Monument and Grounds Historic District
- East and West Potomac Parks Historic District
- National Mall Historic District
- Arlington National Cemetery Historic District
- George Washington Memorial Parkway
- Mount Vernon Memorial Highway Historic District

**Individually Listed Resources**

- A. Arlington Memorial Bridge
- B. Martin Luther King Jr., Memorial
- C. Franklin Delano Roosevelt Memorial
- D. Thomas Jefferson Memorial

- Poposed extent of seawall project

## Attachment B: Potential Consulting Parties

	NAMA 318722			
	POTENTIAL CONSULTING PARTIES			
	NAME	TITLE	AGENCY	EMAIL
Tribes	Deborah Dotson	President	Delaware Nation	<a href="mailto:ec@delawarenation-nsn.gov">ec@delawarenation-nsn.gov</a>
	Erin Thompson	Historic Preservation Director	Delaware Nation	<a href="mailto:ethompson@delawarenation-nsn.gov">ethompson@delawarenation-nsn.gov</a>
	Chuck Hoskin, Jr.	Principal Chief	Cherokee Nation	<a href="mailto:chuck-hoskin@cherokee.org">chuck-hoskin@cherokee.org</a>
	Robert Gray	Chief	Pamunkey Indian Tribe	<a href="mailto:pamunkeytribe@pamunkey.org">pamunkeytribe@pamunkey.org</a>
	Frank Adams	Chief	Upper Mattaponi Indian Tribe	<a href="mailto:wfrankadams@verizon.net">wfrankadams@verizon.net</a>
	Reggie Tupponce	Tribal Administrator	Upper Mattaponi Indian Tribe	<a href="mailto:admin@umitribe.org">admin@umitribe.org</a>
	Anne Richardson	Chief	Rappahannock Tribe	<a href="mailto:chiefannerich@aol.com">chiefannerich@aol.com</a>
	Earl Bass	Chief	Nansemond Indian Nation	<a href="mailto:earlbass@gmail.com">earlbass@gmail.com</a> and <a href="mailto:Chief@nansemond.org">Chief@nansemond.org</a>
	Megan Bass		Nansemond Indian Nation	<a href="mailto:administrator@nansemond.org">administrator@nansemond.org</a>
	Stephen Adkins	Chief	Chickahominy Indian Tribe	<a href="mailto:stephenradkins@aol.com">stephenradkins@aol.com</a> and <a href="mailto:chiefstephenadkins@gmail.com">chiefstephenadkins@gmail.com</a>
	Dana Adkins	Tribal Environmental Director	Chickahominy Indian Tribe	<a href="mailto:dana.adkins@chickahominytribe.org">dana.adkins@chickahominytribe.org</a>
	Gerald Stewart	Chief	Chickahominy Tribe Eastern Division	<a href="mailto:wasandson@cox.net">wasandson@cox.net</a>
	Kenneth Branham	Chief	Monacan Indian Nation	<a href="mailto:TribalOffice@MonacanNation.com">TribalOffice@MonacanNation.com</a>
	Rufus Elliot	Tribal Administrator	Monacan Indian Nation	<a href="mailto:tribaladmin@monacannation.com">tribaladmin@monacannation.com</a>
	William "Bill" Harris	Chief	Catawba Indian Nation	<a href="mailto:bill.harris@catawbaindian.net">bill.harris@catawbaindian.net</a>
	Wenonah George Haire	THPO	Catawba Indian Nation	<a href="mailto:wenonah.haire@catawba.com">wenonah.haire@catawba.com</a>
	John Johnson	Governor	Absentee Shawnee Tribe of Indians of Oklahoma	<a href="mailto:jjohnson@astribe.com">jjohnson@astribe.com</a>
	Tonya Tipton	THPO	Shawnee Tribe	<a href="mailto:tonya@shawnee-tribe.com">tonya@shawnee-tribe.com</a>
	Benjamin Barnes	Chief	Shawnee Tribe	<a href="mailto:chief@shawnee-tribe.com">chief@shawnee-tribe.com</a>

	NAME	TITLE	AGENCY	EMAIL
Agencies	Kirsten Kulis	NPS Liaison	Advisory Council on Historic Preservation	<a href="mailto:kkulis@achp.gov">kkulis@achp.gov</a>
	Thomas Luebke	Secretary	US Commission of Fine Arts	<a href="mailto:tluebke@cfa.gov">tluebke@cfa.gov</a>
	Dan Fox	Historic Preservationist	US Commission of Fine Arts	<a href="mailto:dfox@cfa.gov">dfox@cfa.gov</a>
	Sarah Batcheler	Architect	US Commission of Fine Arts	<a href="mailto:flindstrom@cfa.gov">flindstrom@cfa.gov</a>
	Marcel Acosta	Executive Director	National Capital Planning Commission	<a href="mailto:marcel.acosta@ncpc.gov">marcel.acosta@ncpc.gov</a>
	Diane Sullivan	Director, Urban Design and Plan Review	National Capital Planning Commission	<a href="mailto:diane.sullivan@ncpc.gov">diane.sullivan@ncpc.gov</a>
	Lee Webb	Historic Preservation Specialist	National Capital Planning Commission	<a href="mailto:lee.webb@ncpc.gov">lee.webb@ncpc.gov</a>
	David Maloney	State Historic Preservation Officer	DC Historic Preservation Office	<a href="mailto:david.maloney@dc.gov">david.maloney@dc.gov</a>
	Andrew Lewis	Senior Historic Preservation Specialist	DC Historic Preservation Office	<a href="mailto:andrew.lewis@dc.gov">andrew.lewis@dc.gov</a>
	Julie Langan	State Historic Preservation Officer	Virginia Department of Historic Resources	<a href="mailto:julie.langan@dhr.virginia.gov">julie.langan@dhr.virginia.gov</a>
	Tim Roberts	National Park Service Reviewer	Virginia Department of Historic Resources	<a href="mailto:tim.roberts@dhr.virginia.gov">tim.roberts@dhr.virginia.gov</a>
	Genevieve LaRouche	Project Leader, Chesapeake Bay Field Office	US Fish and Wildlife Service	<a href="mailto:genevieve_larouche@fws.gov">genevieve_larouche@fws.gov</a>
	Jonathan Greene	Community Planner	Ward 2	<a href="mailto:jonathan.greene@dc.gov">jonathan.greene@dc.gov</a>
ANCs	Joel Causey	Chair	ANC2A	<a href="mailto:2A@anc.dc.gov">2A@anc.dc.gov</a>
Preservation Advocacy Groups	Rebecca Miller	Executive Director	DC Preservation League	<a href="mailto:rebecca@dcpreservation.org">rebecca@dcpreservation.org</a>
	Catherine Townsend	President and CEO	Trust for the National Mall	<a href="mailto:ctownsend@nationalmall.org">ctownsend@nationalmall.org</a>
	Teresa Durkin	Executive Vice President	Trust for the National Mall	<a href="mailto:tdurkin@nationalmall.org">tdurkin@nationalmall.org</a>
	Laura Brower Hagood	Executive Director	Historical Society of Washington DC	<a href="mailto:lhagood@dchistory.com">lhagood@dchistory.com</a>
	Betsy Merritt	Deputy General Council	National Trust for Historic Preservation	<a href="mailto:bmerritt@savingplaces.org">bmerritt@savingplaces.org</a>
	Kirby Vining	Chair	Committee of 100 on the Federal City	<a href="mailto:info@committeeof100.net">info@committeeof100.net</a>



# United States Department of the Interior

National Mall and Memorial Parks  
National Park Service  
National Capital Region  
900 Ohio Drive, NW  
Washington, DC 20024

IN REPLY REFER TO:

May 19, 2022

William Harris  
Chief  
Catawba Indian Nation  
966 Avenue of the Nations  
Rock Hill, SC 29730

Re: Initiation of Section 106 Consultation, Rehabilitate Tidal Basin and West Potomac Park Seawalls

Dear Chief Harris:

The National Park Service (NPS) is preparing a plan and corresponding Environmental Assessment (EA) to rehabilitate and reconstruct approximately 6,800 feet of the seawall in the Tidal Basin and West Potomac Park that are administered by National Mall and Memorial Parks (Park). The NPS understands the Catawba Indian Nation to have interest in the preservation of Native American cultural resources of significance in this region and is writing to formally initiate consultation in compliance with Section 106 of the National Historic Preservation Act (NHPA) (54 U.S.C. § 306108) and its implementing regulations (36 CFR § 800).

## Project Undertaking

To mitigate flooding and siltation issues in this area of the Potomac River, the US Army Corps of Engineers initiated a land reclamation project in the late nineteenth-century resulting in new parkland. Stone seawalls were constructed to line and contain the new parkland and prevent erosion. Portions of the original seawalls date to the 1870s, other sections have been repaired or moved over time, including a significant portion for the construction of the Jefferson Memorial in the late 1930s and the northern end of West Potomac Park. The seawalls are in a deteriorated condition and land settlement combined with sea level rise create continuous flooding in the Park areas.

The project is broken down into four locations: approximately 4,670 feet in West Potomac Park along the Potomac River, separated by wall type in the north and south, along with approximately 800 feet west of the Inlet Bridge on the Tidal Basin, and approximately 1,200 feet east of the Inlet Bridge on the Tidal Basin. The proposal is to rehabilitate and reconstruct the seawalls and adjacent infrastructure. The actual seawalls will be reconstructed to their historic functional height to protect West Potomac Park and the Tidal Basin between the Jefferson Memorial and FDR Memorial, while meeting the requirements of park visitation and addressing the estimated changes in future water levels. Repairs to the surrounding infrastructure may

---

## INTERIOR REGION 1 • NORTH ATLANTIC-APPALACHIAN

CONNECTICUT, DELAWARE, DISTRICT OF COLUMBIA, KENTUCKY, MAINE, MARYLAND, MASSACHUSETTS,  
NEW HAMPSHIRE, NEW JERSEY, NEW YORK, PENNSYLVANIA, RHODE ISLAND, VERMONT,  
VIRGINIA, WEST VIRGINIA



include grading, stormwater control, pedestrian/multi-use paths, curbing, and replacement in-kind of any construction damage to the landscape and trees.

#### Section 106 and Historic Properties

To prepare for the Section 106 consultation process, the NPS has developed a graphic illustration of the draft Area of Potential Effects (APE) provided as Attachment A. The draft APE is intended as a basis for discussion and is subject to modification through the consultation process. The draft APE includes potential visual and physical effects, from the Virginia shoreline and from construction staging areas and the area within the Limits of Disturbance for construction of the project.

A preliminary list of historic resources within the draft APE includes National Mall Historic District, Washington Monument and Grounds Historic District, East and West Potomac Parks Historic District, Mount Vernon Memorial Highway Historic District, George Washington Memorial Parkway Historic District, and the Arlington National Cemetery Historic District, all of which are listed in the National Register of Historic Places (NRHP). Additional individually NRHP-listed resources include Arlington Memorial Bridge and Related Features, Martin Luther King, Jr., Memorial, Franklin Delano Roosevelt Memorial, and Thomas Jefferson Memorial.

The NPS will work with you and other consulting parties to finalize a formal determination of effect through the Section 106 consultation process. A list of potential consulting parties can be found in Attachment B. We look forward to working with you as we further develop concepts to rehabilitate, and reconstruct failing seawalls located in the Park.

#### Section 106 and NEPA Coordination

In accordance with the National Environmental Policy Act (NEPA), NPS will prepare an EA to analyze potential impacts of the proposed rehabilitation and reconstruction of the seawalls. NPS plans to coordinate the Section 106 and NEPA processes per the implementing regulations (36 CFR § 800.8) of the NHPA. The NPS will also develop an Assessment of Effect Report for this project as a separate, but parallel, process to the EA.

We look forward to beginning the Section 106 consultation process for this project. If you have any questions or have preliminary feedback related to the project, draft APE, historic properties, and potential consulting parties, please contact Catherine Dewey, Chief of Resource Management, at [catherine\\_dewey@nps.gov](mailto:catherine_dewey@nps.gov) or 202-510-1117.

Sincerely,

Jeffrey P. Reinbold  
Superintendent  
National Mall and Memorial Parks

Attachments: A: Draft Area of Potential Effects Map  
B: List of Potential Consulting Parties

cc: Wenonah George Haire, Catawba Indian Nation  
Tammy Stidham, NPS  
Catherine Dewey, NPS

Attachment A: Draft Area of Potential Effects Map

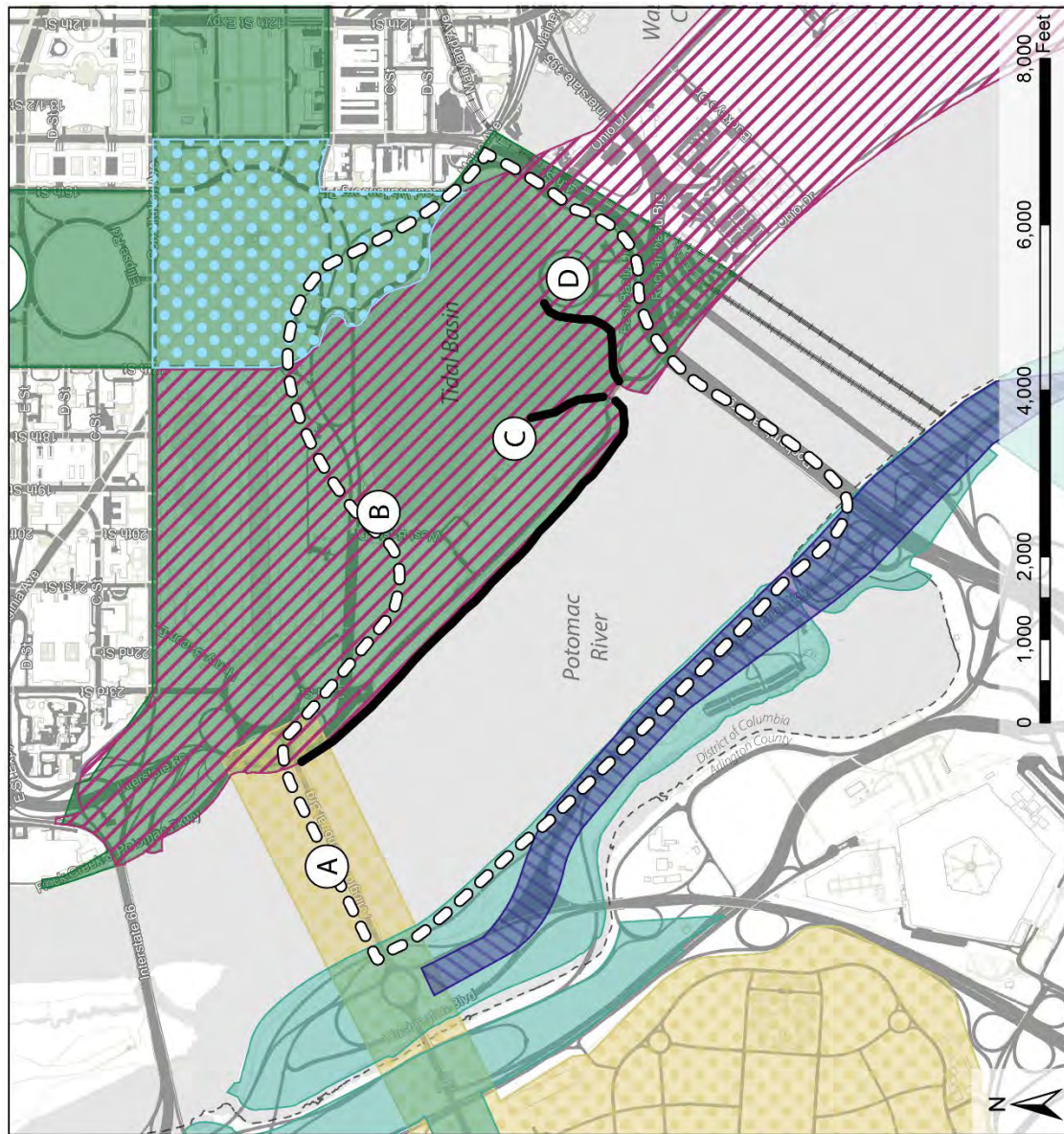

- Key**
- Area of Potential Effects
  - Washington Monument and Grounds Historic District
  - East and West Potomac Parks Historic District
  - National Mall Historic District
  - Arlington National Cemetery Historic District
  - George Washington Memorial Parkway
  - Mount Vernon Memorial Highway Historic District
- Individually Listed Resources**
- A. Arlington Memorial Bridge
  - B. Martin Luther King Jr. Memorial
  - C. Franklin Delano Roosevelt Memorial
  - D. Thomas Jefferson Memorial
- Proposed extent of seawall project



## Attachment B: Potential Consulting Parties

	NAMA 318722			
	POTENTIAL CONSULTING PARTIES			
	NAME	TITLE	AGENCY	EMAIL
Tribes	Deborah Dotson	President	Delaware Nation	<a href="mailto:ec@delawarenation-nsn.gov">ec@delawarenation-nsn.gov</a>
	Erin Thompson	Historic Preservation Director	Delaware Nation	<a href="mailto:ethompson@delawarenation-nsn.gov">ethompson@delawarenation-nsn.gov</a>
	Chuck Hoskin, Jr.	Principal Chief	Cherokee Nation	<a href="mailto:chuck-hoskin@cherokee.org">chuck-hoskin@cherokee.org</a>
	Robert Gray	Chief	Pamunkey Indian Tribe	<a href="mailto:pamunkeytribe@pamunkey.org">pamunkeytribe@pamunkey.org</a>
	Frank Adams	Chief	Upper Mattaponi Indian Tribe	<a href="mailto:wfrankadams@verizon.net">wfrankadams@verizon.net</a>
	Reggie Tupponce	Tribal Administrator	Upper Mattaponi Indian Tribe	<a href="mailto:admin@umitribe.org">admin@umitribe.org</a>
	Anne Richardson	Chief	Rappahannock Tribe	<a href="mailto:chiefannerich@aol.com">chiefannerich@aol.com</a>
	Earl Bass	Chief	Nansemond Indian Nation	<a href="mailto:earlbass@gmail.com">earlbass@gmail.com</a> and <a href="mailto:Chief@nansemond.org">Chief@nansemond.org</a>
	Megan Bass		Nansemond Indian Nation	<a href="mailto:administrator@nansemond.org">administrator@nansemond.org</a>
	Stephen Adkins	Chief	Chickahominy Indian Tribe	<a href="mailto:stephenradkins@aol.com">stephenradkins@aol.com</a> and <a href="mailto:chiefstephenadkins@gmail.com">chiefstephenadkins@gmail.com</a>
	Dana Adkins	Tribal Environmental Director	Chickahominy Indian Tribe	<a href="mailto:dana.adkins@chickahominytribe.org">dana.adkins@chickahominytribe.org</a>
	Gerald Stewart	Chief	Chickahominy Tribe Eastern Division	<a href="mailto:wasandson@cox.net">wasandson@cox.net</a>
	Kenneth Branham	Chief	Monacan Indian Nation	<a href="mailto:TribalOffice@MonacanNation.com">TribalOffice@MonacanNation.com</a>
	Rufus Elliot	Tribal Administrator	Monacan Indian Nation	<a href="mailto:tribaladmin@monacannation.com">tribaladmin@monacannation.com</a>
	William "Bill" Harris	Chief	Catawba Indian Nation	<a href="mailto:bill.harris@catawbaindian.net">bill.harris@catawbaindian.net</a>
	Wenonah George Haire	THPO	Catawba Indian Nation	<a href="mailto:wenonah.haire@catawba.com">wenonah.haire@catawba.com</a>
	John Johnson	Governor	Absentee Shawnee Tribe of Indians of Oklahoma	<a href="mailto:jjohnson@astribe.com">jjohnson@astribe.com</a>
	Tonya Tipton	THPO	Shawnee Tribe	<a href="mailto:tonya@shawnee-tribe.com">tonya@shawnee-tribe.com</a>
	Benjamin Barnes	Chief	Shawnee Tribe	<a href="mailto:chief@shawnee-tribe.com">chief@shawnee-tribe.com</a>

	NAME	TITLE	AGENCY	EMAIL
Agencies	Kirsten Kulis	NPS Liaison	Advisory Council on Historic Preservation	<a href="mailto:kkulis@achp.gov">kkulis@achp.gov</a>
	Thomas Luebke	Secretary	US Commission of Fine Arts	<a href="mailto:tluebke@cfa.gov">tluebke@cfa.gov</a>
	Dan Fox	Historic Preservationist	US Commission of Fine Arts	<a href="mailto:dfox@cfa.gov">dfox@cfa.gov</a>
	Sarah Batcheler	Architect	US Commission of Fine Arts	<a href="mailto:flindstrom@cfa.gov">flindstrom@cfa.gov</a>
	Marcel Acosta	Executive Director	National Capital Planning Commission	<a href="mailto:marcel.acosta@ncpc.gov">marcel.acosta@ncpc.gov</a>
	Diane Sullivan	Director, Urban Design and Plan Review	National Capital Planning Commission	<a href="mailto:diane.sullivan@ncpc.gov">diane.sullivan@ncpc.gov</a>
	Lee Webb	Historic Preservation Specialist	National Capital Planning Commission	<a href="mailto:lee.webb@ncpc.gov">lee.webb@ncpc.gov</a>
	David Maloney	State Historic Preservation Officer	DC Historic Preservation Office	<a href="mailto:david.maloney@dc.gov">david.maloney@dc.gov</a>
	Andrew Lewis	Senior Historic Preservation Specialist	DC Historic Preservation Office	<a href="mailto:andrew.lewis@dc.gov">andrew.lewis@dc.gov</a>
	Julie Langan	State Historic Preservation Officer	Virginia Department of Historic Resources	<a href="mailto:julie.langan@dhr.virginia.gov">julie.langan@dhr.virginia.gov</a>
	Tim Roberts	National Park Service Reviewer	Virginia Department of Historic Resources	<a href="mailto:tim.roberts@dhr.virginia.gov">tim.roberts@dhr.virginia.gov</a>
	Genevieve LaRouche	Project Leader, Chesapeake Bay Field Office	US Fish and Wildlife Service	<a href="mailto:genevieve_larouche@fws.gov">genevieve_larouche@fws.gov</a>
	Jonathan Greene	Community Planner	Ward 2	<a href="mailto:jonathan.greene@dc.gov">jonathan.greene@dc.gov</a>
ANCs	Joel Causey	Chair	ANC2A	<a href="mailto:2A@anc.dc.gov">2A@anc.dc.gov</a>
Preservation Advocacy Groups	Rebecca Miller	Executive Director	DC Preservation League	<a href="mailto:rebecca@dcpreservation.org">rebecca@dcpreservation.org</a>
	Catherine Townsend	President and CEO	Trust for the National Mall	<a href="mailto:ctownsend@nationalmall.org">ctownsend@nationalmall.org</a>
	Teresa Durkin	Executive Vice President	Trust for the National Mall	<a href="mailto:tdurkin@nationalmall.org">tdurkin@nationalmall.org</a>
	Laura Brower Hagood	Executive Director	Historical Society of Washington DC	<a href="mailto:lhagood@dchistory.com">lhagood@dchistory.com</a>
	Betsy Merritt	Deputy General Council	National Trust for Historic Preservation	<a href="mailto:bmerritt@savingplaces.org">bmerritt@savingplaces.org</a>
	Kirby Vining	Chair	Committee of 100 on the Federal City	<a href="mailto:info@committeeof100.net">info@committeeof100.net</a>



# United States Department of the Interior

National Mall and Memorial Parks  
National Park Service  
National Capital Region  
900 Ohio Drive, NW  
Washington, DC 20024

IN REPLY REFER TO:

May 19, 2022

Chuck Hoskin, Jr.  
Principal Chief  
Cherokee Nation  
P.O. Box 984  
Tehlequah, OK 74465

Re: Initiation of Section 106 Consultation, Rehabilitate Tidal Basin and West Potomac Park Seawalls

Dear Chief Hoskin:

The National Park Service (NPS) is preparing a plan and corresponding Environmental Assessment (EA) to rehabilitate and reconstruct approximately 6,800 feet of the seawall in the Tidal Basin and West Potomac Park that are administered by National Mall and Memorial Parks (Park). The NPS understands Cherokee Nation to have interest in the preservation of Native American cultural resources of significance in this region and is writing to formally initiate consultation in compliance with Section 106 of the National Historic Preservation Act (NHPA) (54 U.S.C. § 306108) and its implementing regulations (36 CFR § 800).

## Project Undertaking

To mitigate flooding and siltation issues in this area of the Potomac River, the US Army Corps of Engineers initiated a land reclamation project in the late nineteenth-century resulting in new parkland. Stone seawalls were constructed to line and contain the new parkland and prevent erosion. Portions of the original seawalls date to the 1870s, other sections have been repaired or moved over time, including a significant portion for the construction of the Jefferson Memorial in the late 1930s and the northern end of West Potomac Park. The seawalls are in a deteriorated condition and land settlement combined with sea level rise create continuous flooding in the Park areas.

The project is broken down into four locations: approximately 4,670 feet in West Potomac Park along the Potomac River, separated by wall type in the north and south, along with approximately 800 feet west of the Inlet Bridge on the Tidal Basin, and approximately 1,200 feet east of the Inlet Bridge on the Tidal Basin. The proposal is to rehabilitate and reconstruct the seawalls and adjacent infrastructure. The actual seawalls will be reconstructed to their historic functional height to protect West Potomac Park and the Tidal Basin between the Jefferson Memorial and FDR Memorial, while meeting the requirements of park visitation and addressing the estimated changes in future water levels. Repairs to the surrounding infrastructure may

---

## INTERIOR REGION 1 • NORTH ATLANTIC-APPALACHIAN

CONNECTICUT, DELAWARE, DISTRICT OF COLUMBIA, KENTUCKY, MAINE, MARYLAND, MASSACHUSETTS,  
NEW HAMPSHIRE, NEW JERSEY, NEW YORK, PENNSYLVANIA, RHODE ISLAND, VERMONT,  
VIRGINIA, WEST VIRGINIA

include grading, stormwater control, pedestrian/multi-use paths, curbing, and replacement in-kind of any construction damage to the landscape and trees.

#### Section 106 and Historic Properties

To prepare for the Section 106 consultation process, the NPS has developed a graphic illustration of the draft Area of Potential Effects (APE) provided as Attachment A. The draft APE is intended as a basis for discussion and is subject to modification through the consultation process. The draft APE includes potential visual and physical effects, from the Virginia shoreline and from construction staging areas and the area within the Limits of Disturbance for construction of the project.

A preliminary list of historic resources within the draft APE includes National Mall Historic District, Washington Monument and Grounds Historic District, East and West Potomac Parks Historic District, Mount Vernon Memorial Highway Historic District, George Washington Memorial Parkway Historic District, and the Arlington National Cemetery Historic District, all of which are listed in the National Register of Historic Places (NRHP). Additional individually NRHP-listed resources include Arlington Memorial Bridge and Related Features, Martin Luther King, Jr., Memorial, Franklin Delano Roosevelt Memorial, and Thomas Jefferson Memorial.

The NPS will work with you and other consulting parties to finalize a formal determination of effect through the Section 106 consultation process. A list of potential consulting parties can be found in Attachment B. We look forward to working with you as we further develop concepts to rehabilitate, and reconstruct failing seawalls located in the Park.

#### Section 106 and NEPA Coordination

In accordance with the National Environmental Policy Act (NEPA), NPS will prepare an EA to analyze potential impacts of the proposed rehabilitation and reconstruction of the seawalls. NPS plans to coordinate the Section 106 and NEPA processes per the implementing regulations (36 CFR § 800.8) of the NHPA. The NPS will also develop an Assessment of Effect Report for this project as a separate, but parallel, process to the EA.

We look forward to beginning the Section 106 consultation process for this project. If you have any questions or have preliminary feedback related to the project, draft APE, historic properties, and potential consulting parties, please contact Catherine Dewey, Chief of Resource Management, at [catherine\\_dewey@nps.gov](mailto:catherine_dewey@nps.gov) or 202-510-1117.

Sincerely,

Jeffrey P. Reinbold  
Superintendent  
National Mall and Memorial Parks

Attachments: A: Draft Area of Potential Effects Map  
B: List of Potential Consulting Parties

cc: Tammy Stidham, NPS  
Catherine Dewey, NPS



Attachment A: Draft Area of Potential Effects Map



- Key**
- Area of Potential Effects
  - Washington Monument and Grounds Historic District
  - East and West Potomac Parks Historic District
  - National Mall Historic District
  - Arlington National Cemetery Historic District
  - George Washington Memorial Parkway
  - Mount Vernon Memorial Highway Historic District
- Individually Listed Resources**
- A. Arlington Memorial Bridge
  - B. Martin Luther King Jr., Memorial
  - C. Franklin Delano Roosevelt Memorial
  - D. Thomas Jefferson Memorial
- Proposed extent of seawall project



## Attachment B: Potential Consulting Parties

	NAMA 318722			
	POTENTIAL CONSULTING PARTIES			
	NAME	TITLE	AGENCY	EMAIL
Tribes	Deborah Dotson	President	Delaware Nation	<a href="mailto:ec@delawarenation-nsn.gov">ec@delawarenation-nsn.gov</a>
	Erin Thompson	Historic Preservation Director	Delaware Nation	<a href="mailto:ethompson@delawarenation-nsn.gov">ethompson@delawarenation-nsn.gov</a>
	Chuck Hoskin, Jr.	Principal Chief	Cherokee Nation	<a href="mailto:chuck-hoskin@cherokee.org">chuck-hoskin@cherokee.org</a>
	Robert Gray	Chief	Pamunkey Indian Tribe	<a href="mailto:pamunkeytribe@pamunkey.org">pamunkeytribe@pamunkey.org</a>
	Frank Adams	Chief	Upper Mattaponi Indian Tribe	<a href="mailto:wfrankadams@verizon.net">wfrankadams@verizon.net</a>
	Reggie Tupponce	Tribal Administrator	Upper Mattaponi Indian Tribe	<a href="mailto:admin@umitribe.org">admin@umitribe.org</a>
	Anne Richardson	Chief	Rappahannock Tribe	<a href="mailto:chiefannerich@aol.com">chiefannerich@aol.com</a>
	Earl Bass	Chief	Nansemond Indian Nation	<a href="mailto:earlbass@gmail.com">earlbass@gmail.com</a> and <a href="mailto:Chief@nansemond.org">Chief@nansemond.org</a>
	Megan Bass		Nansemond Indian Nation	<a href="mailto:administrator@nansemond.org">administrator@nansemond.org</a>
	Stephen Adkins	Chief	Chickahominy Indian Tribe	<a href="mailto:stephenradkins@aol.com">stephenradkins@aol.com</a> and <a href="mailto:chiefstephenadkins@gmail.com">chiefstephenadkins@gmail.com</a>
	Dana Adkins	Tribal Environmental Director	Chickahominy Indian Tribe	<a href="mailto:dana.adkins@chickahominytribe.org">dana.adkins@chickahominytribe.org</a>
	Gerald Stewart	Chief	Chickahominy Tribe Eastern Division	<a href="mailto:wasandson@cox.net">wasandson@cox.net</a>
	Kenneth Branham	Chief	Monacan Indian Nation	<a href="mailto:TribalOffice@MonacanNation.com">TribalOffice@MonacanNation.com</a>
	Rufus Elliot	Tribal Administrator	Monacan Indian Nation	<a href="mailto:tribaladmin@monacannation.com">tribaladmin@monacannation.com</a>
	William "Bill" Harris	Chief	Catawba Indian Nation	<a href="mailto:bill.harris@catawbaindian.net">bill.harris@catawbaindian.net</a>
	Wenonah George Haire	THPO	Catawba Indian Nation	<a href="mailto:wenonah.haire@catawba.com">wenonah.haire@catawba.com</a>
	John Johnson	Governor	Absentee Shawnee Tribe of Indians of Oklahoma	<a href="mailto:jjohnson@astribe.com">jjohnson@astribe.com</a>
	Tonya Tipton	THPO	Shawnee Tribe	<a href="mailto:tonya@shawnee-tribe.com">tonya@shawnee-tribe.com</a>
	Benjamin Barnes	Chief	Shawnee Tribe	<a href="mailto:chief@shawnee-tribe.com">chief@shawnee-tribe.com</a>

	NAME	TITLE	AGENCY	EMAIL
Agencies	Kirsten Kulis	NPS Liaison	Advisory Council on Historic Preservation	<a href="mailto:kkulis@achp.gov">kkulis@achp.gov</a>
	Thomas Luebke	Secretary	US Commission of Fine Arts	<a href="mailto:tluebke@cfa.gov">tluebke@cfa.gov</a>
	Dan Fox	Historic Preservationist	US Commission of Fine Arts	<a href="mailto:dfox@cfa.gov">dfox@cfa.gov</a>
	Sarah Batcheler	Architect	US Commission of Fine Arts	<a href="mailto:flindstrom@cfa.gov">flindstrom@cfa.gov</a>
	Marcel Acosta	Executive Director	National Capital Planning Commission	<a href="mailto:marcel.acosta@ncpc.gov">marcel.acosta@ncpc.gov</a>
	Diane Sullivan	Director, Urban Design and Plan Review	National Capital Planning Commission	<a href="mailto:diane.sullivan@ncpc.gov">diane.sullivan@ncpc.gov</a>
	Lee Webb	Historic Preservation Specialist	National Capital Planning Commission	<a href="mailto:lee.webb@ncpc.gov">lee.webb@ncpc.gov</a>
	David Maloney	State Historic Preservation Officer	DC Historic Preservation Office	<a href="mailto:david.maloney@dc.gov">david.maloney@dc.gov</a>
	Andrew Lewis	Senior Historic Preservation Specialist	DC Historic Preservation Office	<a href="mailto:andrew.lewis@dc.gov">andrew.lewis@dc.gov</a>
	Julie Langan	State Historic Preservation Officer	Virginia Department of Historic Resources	<a href="mailto:julie.langan@dhr.virginia.gov">julie.langan@dhr.virginia.gov</a>
	Tim Roberts	National Park Service Reviewer	Virginia Department of Historic Resources	<a href="mailto:tim.roberts@dhr.virginia.gov">tim.roberts@dhr.virginia.gov</a>
	Genevieve LaRouche	Project Leader, Chesapeake Bay Field Office	US Fish and Wildlife Service	<a href="mailto:genevieve_larouche@fws.gov">genevieve_larouche@fws.gov</a>
	Jonathan Greene	Community Planner	Ward 2	<a href="mailto:jonathan.greene@dc.gov">jonathan.greene@dc.gov</a>
ANCs	Joel Causey	Chair	ANC2A	<a href="mailto:2A@anc.dc.gov">2A@anc.dc.gov</a>
Preservation Advocacy Groups	Rebecca Miller	Executive Director	DC Preservation League	<a href="mailto:rebecca@dcpreservation.org">rebecca@dcpreservation.org</a>
	Catherine Townsend	President and CEO	Trust for the National Mall	<a href="mailto:ctownsend@nationalmall.org">ctownsend@nationalmall.org</a>
	Teresa Durkin	Executive Vice President	Trust for the National Mall	<a href="mailto:tdurkin@nationalmall.org">tdurkin@nationalmall.org</a>
	Laura Brower Hagood	Executive Director	Historical Society of Washington DC	<a href="mailto:lhagood@dchistory.com">lhagood@dchistory.com</a>
	Betsy Merritt	Deputy General Council	National Trust for Historic Preservation	<a href="mailto:bmerritt@savingplaces.org">bmerritt@savingplaces.org</a>
	Kirby Vining	Chair	Committee of 100 on the Federal City	<a href="mailto:info@committeeof100.net">info@committeeof100.net</a>



# United States Department of the Interior

National Mall and Memorial Parks  
National Park Service  
National Capital Region  
900 Ohio Drive, NW  
Washington, DC 20024

IN REPLY REFER TO:

May 19, 2022

Gerald Stewart  
Chief  
Chickahominy Tribe Eastern Division  
1191 Indian Hill Lane  
Providence Forge, VA 23140

Re: Initiation of Section 106 Consultation, Rehabilitate Tidal Basin and West Potomac Park Seawalls

Dear Chief Stewart:

The National Park Service (NPS) is preparing a plan and corresponding Environmental Assessment (EA) to rehabilitate and reconstruct approximately 6,800 feet of the seawall in the Tidal Basin and West Potomac Park that are administered by National Mall and Memorial Parks (Park). The NPS understands the Chickahominy Tribe Eastern Division to have interest in the preservation of Native American cultural resources of significance in this region and is writing to formally initiate consultation in compliance with Section 106 of the National Historic Preservation Act (NHPA) (54 U.S.C. § 306108) and its implementing regulations (36 CFR § 800).

## Project Undertaking

To mitigate flooding and siltation issues in this area of the Potomac River, the US Army Corps of Engineers initiated a land reclamation project in the late nineteenth-century resulting in new parkland. Stone seawalls were constructed to line and contain the new parkland and prevent erosion. Portions of the original seawalls date to the 1870s, other sections have been repaired or moved over time, including a significant portion for the construction of the Jefferson Memorial in the late 1930s and the northern end of West Potomac Park. The seawalls are in a deteriorated condition and land settlement combined with sea level rise create continuous flooding in the Park areas.

The project is broken down into four locations: approximately 4,670 feet in West Potomac Park along the Potomac River, separated by wall type in the north and south, along with approximately 800 feet west of the Inlet Bridge on the Tidal Basin, and approximately 1,200 feet east of the Inlet Bridge on the Tidal Basin. The proposal is to rehabilitate and reconstruct the seawalls and adjacent infrastructure. The actual seawalls will be reconstructed to their historic functional height to protect West Potomac Park and the Tidal Basin between the Jefferson Memorial and FDR Memorial, while meeting the requirements of park visitation and addressing the estimated changes in future water levels. Repairs to the surrounding infrastructure may

include grading, stormwater control, pedestrian/multi-use paths, curbing, and replacement in-kind of any construction damage to the landscape and trees.

#### Section 106 and Historic Properties

To prepare for the Section 106 consultation process, the NPS has developed a graphic illustration of the draft Area of Potential Effects (APE) provided as Attachment A. The draft APE is intended as a basis for discussion and is subject to modification through the consultation process. The draft APE includes potential visual and physical effects, from the Virginia shoreline and from construction staging areas and the area within the Limits of Disturbance for construction of the project.

A preliminary list of historic resources within the draft APE includes National Mall Historic District, Washington Monument and Grounds Historic District, East and West Potomac Parks Historic District, Mount Vernon Memorial Highway Historic District, George Washington Memorial Parkway Historic District, and the Arlington National Cemetery Historic District, all of which are listed in the National Register of Historic Places (NRHP). Additional individually NRHP-listed resources include Arlington Memorial Bridge and Related Features, Martin Luther King, Jr., Memorial. Franklin Delano Roosevelt Memorial, and Thomas Jefferson Memorial.

The NPS will work with you and other consulting parties to finalize a formal determination of effect through the Section 106 consultation process. A list of potential consulting parties can be found in Attachment B. We look forward to working with you as we further develop concepts to rehabilitate, and reconstruct failing seawalls located in the Park.

#### Section 106 and NEPA Coordination

In accordance with the National Environmental Policy Act (NEPA), NPS will prepare an EA to analyze potential impacts of the proposed rehabilitation and reconstruction of the seawalls. NPS plans to coordinate the Section 106 and NEPA processes per the implementing regulations (36 CFR § 800.8) of the NHPA. The NPS will also develop an Assessment of Effect Report for this project as a separate, but parallel, process to the EA.

We look forward to beginning the Section 106 consultation process for this project. If you have any questions or have preliminary feedback related to the project, draft APE, historic properties, and potential consulting parties, please contact Catherine Dewey, Chief of Resource Management, at [catherine\\_dewey@nps.gov](mailto:catherine_dewey@nps.gov) or 202-510-1117.

Sincerely,

Jeffrey P. Reinbold  
Superintendent  
National Mall and Memorial Parks

Attachments: A: Draft Area of Potential Effects Map  
B: List of Potential Consulting Parties

cc: Tammy Stidham, NPS  
Catherine Dewey, NPS



Attachment A: Draft Area of Potential Effects Map

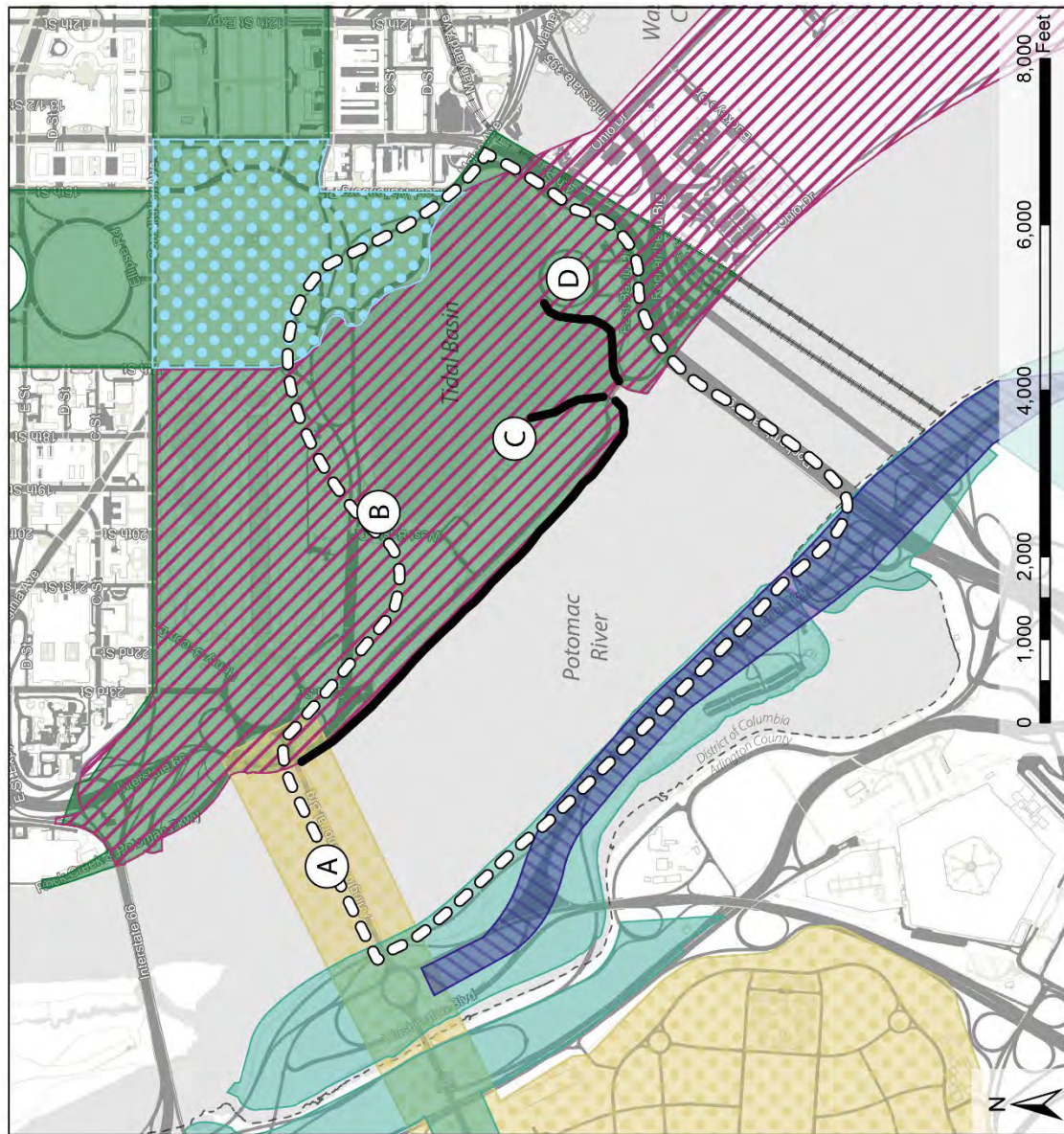

- Key**
- Area of Potential Effects
  - Washington Monument and Grounds Historic District
  - East and West Potomac Parks Historic District
  - National Mall Historic District
  - Arlington National Cemetery Historic District
  - George Washington Memorial Parkway
  - Mount Vernon Memorial Highway Historic District
- Individually Listed Resources**
- A. Arlington Memorial Bridge
  - B. Martin Luther King Jr., Memorial
  - C. Franklin Delano Roosevelt Memorial
  - D. Thomas Jefferson Memorial
- Proposed extent of seawall project



## Attachment B: Potential Consulting Parties

	NAMA 318722			
	POTENTIAL CONSULTING PARTIES			
	NAME	TITLE	AGENCY	EMAIL
Tribes	Deborah Dotson	President	Delaware Nation	<a href="mailto:ec@delawarenation-nsn.gov">ec@delawarenation-nsn.gov</a>
	Erin Thompson	Historic Preservation Director	Delaware Nation	<a href="mailto:ethompson@delawarenation-nsn.gov">ethompson@delawarenation-nsn.gov</a>
	Chuck Hoskin, Jr.	Principal Chief	Cherokee Nation	<a href="mailto:chuck-hoskin@cherokee.org">chuck-hoskin@cherokee.org</a>
	Robert Gray	Chief	Pamunkey Indian Tribe	<a href="mailto:pamunkeytribe@pamunkey.org">pamunkeytribe@pamunkey.org</a>
	Frank Adams	Chief	Upper Mattaponi Indian Tribe	<a href="mailto:wfrankadams@verizon.net">wfrankadams@verizon.net</a>
	Reggie Tupponce	Tribal Administrator	Upper Mattaponi Indian Tribe	<a href="mailto:admin@umitribe.org">admin@umitribe.org</a>
	Anne Richardson	Chief	Rappahannock Tribe	<a href="mailto:chiefannerich@aol.com">chiefannerich@aol.com</a>
	Earl Bass	Chief	Nansemond Indian Nation	<a href="mailto:earlbass@gmail.com">earlbass@gmail.com</a> and <a href="mailto:Chief@nansemond.org">Chief@nansemond.org</a>
	Megan Bass		Nansemond Indian Nation	<a href="mailto:administrator@nansemond.org">administrator@nansemond.org</a>
	Stephen Adkins	Chief	Chickahominy Indian Tribe	<a href="mailto:stephenradkins@aol.com">stephenradkins@aol.com</a> and <a href="mailto:chiefstephenadkins@gmail.com">chiefstephenadkins@gmail.com</a>
	Dana Adkins	Tribal Environmental Director	Chickahominy Indian Tribe	<a href="mailto:dana.adkins@chickahominytribe.org">dana.adkins@chickahominytribe.org</a>
	Gerald Stewart	Chief	Chickahominy Tribe Eastern Division	<a href="mailto:wasandson@cox.net">wasandson@cox.net</a>
	Kenneth Branham	Chief	Monacan Indian Nation	<a href="mailto:TribalOffice@MonacanNation.com">TribalOffice@MonacanNation.com</a>
	Rufus Elliot	Tribal Administrator	Monacan Indian Nation	<a href="mailto:tribaladmin@monacannation.com">tribaladmin@monacannation.com</a>
	William "Bill" Harris	Chief	Catawba Indian Nation	<a href="mailto:bill.harris@catawbaindian.net">bill.harris@catawbaindian.net</a>
	Wenonah George Haire	THPO	Catawba Indian Nation	<a href="mailto:wenonah.haire@catawba.com">wenonah.haire@catawba.com</a>
	John Johnson	Governor	Absentee Shawnee Tribe of Indians of Oklahoma	<a href="mailto:jjohnson@astribe.com">jjohnson@astribe.com</a>
	Tonya Tipton	THPO	Shawnee Tribe	<a href="mailto:tonya@shawnee-tribe.com">tonya@shawnee-tribe.com</a>
	Benjamin Barnes	Chief	Shawnee Tribe	<a href="mailto:chief@shawnee-tribe.com">chief@shawnee-tribe.com</a>

	NAME	TITLE	AGENCY	EMAIL
Agencies	Kirsten Kulis	NPS Liaison	Advisory Council on Historic Preservation	<a href="mailto:kkulis@achp.gov">kkulis@achp.gov</a>
	Thomas Luebke	Secretary	US Commission of Fine Arts	<a href="mailto:tluebke@cfa.gov">tluebke@cfa.gov</a>
	Dan Fox	Historic Preservationist	US Commission of Fine Arts	<a href="mailto:dfox@cfa.gov">dfox@cfa.gov</a>
	Sarah Batcheler	Architect	US Commission of Fine Arts	<a href="mailto:flindstrom@cfa.gov">flindstrom@cfa.gov</a>
	Marcel Acosta	Executive Director	National Capital Planning Commission	<a href="mailto:marcel.acosta@ncpc.gov">marcel.acosta@ncpc.gov</a>
	Diane Sullivan	Director, Urban Design and Plan Review	National Capital Planning Commission	<a href="mailto:diane.sullivan@ncpc.gov">diane.sullivan@ncpc.gov</a>
	Lee Webb	Historic Preservation Specialist	National Capital Planning Commission	<a href="mailto:lee.webb@ncpc.gov">lee.webb@ncpc.gov</a>
	David Maloney	State Historic Preservation Officer	DC Historic Preservation Office	<a href="mailto:david.maloney@dc.gov">david.maloney@dc.gov</a>
	Andrew Lewis	Senior Historic Preservation Specialist	DC Historic Preservation Office	<a href="mailto:andrew.lewis@dc.gov">andrew.lewis@dc.gov</a>
	Julie Langan	State Historic Preservation Officer	Virginia Department of Historic Resources	<a href="mailto:julie.langan@dhr.virginia.gov">julie.langan@dhr.virginia.gov</a>
	Tim Roberts	National Park Service Reviewer	Virginia Department of Historic Resources	<a href="mailto:tim.roberts@dhr.virginia.gov">tim.roberts@dhr.virginia.gov</a>
	Genevieve LaRouche	Project Leader, Chesapeake Bay Field Office	US Fish and Wildlife Service	<a href="mailto:genevieve_larouche@fws.gov">genevieve_larouche@fws.gov</a>
	Jonathan Greene	Community Planner	Ward 2	<a href="mailto:jonathan.greene@dc.gov">jonathan.greene@dc.gov</a>
ANCs	Joel Causey	Chair	ANC2A	<a href="mailto:2A@anc.dc.gov">2A@anc.dc.gov</a>
Preservation Advocacy Groups	Rebecca Miller	Executive Director	DC Preservation League	<a href="mailto:rebecca@dcpreservation.org">rebecca@dcpreservation.org</a>
	Catherine Townsend	President and CEO	Trust for the National Mall	<a href="mailto:ctownsend@nationalmall.org">ctownsend@nationalmall.org</a>
	Teresa Durkin	Executive Vice President	Trust for the National Mall	<a href="mailto:tdurkin@nationalmall.org">tdurkin@nationalmall.org</a>
	Laura Brower Hagood	Executive Director	Historical Society of Washington DC	<a href="mailto:lhagood@dchistory.com">lhagood@dchistory.com</a>
	Betsy Merritt	Deputy General Council	National Trust for Historic Preservation	<a href="mailto:bmerritt@savingplaces.org">bmerritt@savingplaces.org</a>
	Kirby Vining	Chair	Committee of 100 on the Federal City	<a href="mailto:info@committeeof100.net">info@committeeof100.net</a>



# United States Department of the Interior

National Mall and Memorial Parks  
National Park Service  
National Capital Region  
900 Ohio Drive, NW  
Washington, DC 20024

IN REPLY REFER TO:

May 19, 2022

Stephen Adkins  
Chief  
Chickahominy Indian Tribe  
8200 Lott Cary Road  
Providence Forge, VA 23140

Re: Initiation of Section 106 Consultation, Rehabilitate Tidal Basin and West Potomac Park Seawalls

Dear Chief Adkins:

The National Park Service (NPS) is preparing a plan and corresponding Environmental Assessment (EA) to rehabilitate and reconstruct approximately 6,800 feet of the seawall in the Tidal Basin and West Potomac Park that are administered by National Mall and Memorial Parks (Park). The NPS understands the Chickahominy Indian Tribe to have interest in the preservation of Native American cultural resources of significance in this region and is writing to formally initiate consultation in compliance with Section 106 of the National Historic Preservation Act (NHPA) (54 U.S.C. § 306108) and its implementing regulations (36 CFR § 800).

## Project Undertaking

To mitigate flooding and siltation issues in this area of the Potomac River, the US Army Corps of Engineers initiated a land reclamation project in the late nineteenth-century resulting in new parkland. Stone seawalls were constructed to line and contain the new parkland and prevent erosion. Portions of the original seawalls date to the 1870s, other sections have been repaired or moved over time, including a significant portion for the construction of the Jefferson Memorial in the late 1930s and the northern end of West Potomac Park. The seawalls are in a deteriorated condition and land settlement combined with sea level rise create continuous flooding in the Park areas.

The project is broken down into four locations: approximately 4,670 feet in West Potomac Park along the Potomac River, separated by wall type in the north and south, along with approximately 800 feet west of the Inlet Bridge on the Tidal Basin, and approximately 1,200 feet east of the Inlet Bridge on the Tidal Basin. The proposal is to rehabilitate and reconstruct the seawalls and adjacent infrastructure. The actual seawalls will be reconstructed to their historic functional height to protect West Potomac Park and the Tidal Basin between the Jefferson Memorial and FDR Memorial, while meeting the requirements of park visitation and addressing the estimated changes in future water levels. Repairs to the surrounding infrastructure may

include grading, stormwater control, pedestrian/multi-use paths, curbing, and replacement in-kind of any construction damage to the landscape and trees.

#### Section 106 and Historic Properties

To prepare for the Section 106 consultation process, the NPS has developed a graphic illustration of the draft Area of Potential Effects (APE) provided as Attachment A. The draft APE is intended as a basis for discussion and is subject to modification through the consultation process. The draft APE includes potential visual and physical effects, from the Virginia shoreline and from construction staging areas and the area within the Limits of Disturbance for construction of the project.

A preliminary list of historic resources within the draft APE includes National Mall Historic District, Washington Monument and Grounds Historic District, East and West Potomac Parks Historic District, Mount Vernon Memorial Highway Historic District, George Washington Memorial Parkway Historic District, and the Arlington National Cemetery Historic District, all of which are listed in the National Register of Historic Places (NRHP). Additional individually NRHP-listed resources include Arlington Memorial Bridge and Related Features, Martin Luther King, Jr., Memorial. Franklin Delano Roosevelt Memorial, and Thomas Jefferson Memorial.

The NPS will work with you and other consulting parties to finalize a formal determination of effect through the Section 106 consultation process. A list of potential consulting parties can be found in Attachment B. We look forward to working with you as we further develop concepts to rehabilitate, and reconstruct failing seawalls located in the Park.

#### Section 106 and NEPA Coordination

In accordance with the National Environmental Policy Act (NEPA), NPS will prepare an EA to analyze potential impacts of the proposed rehabilitation and reconstruction of the seawalls. NPS plans to coordinate the Section 106 and NEPA processes per the implementing regulations (36 CFR § 800.8) of the NHPA. The NPS will also develop an Assessment of Effect Report for this project as a separate, but parallel, process to the EA.

We look forward to beginning the Section 106 consultation process for this project. If you have any questions or have preliminary feedback related to the project, draft APE, historic properties, and potential consulting parties, please contact Catherine Dewey, Chief of Resource Management, at [catherine\\_dewey@nps.gov](mailto:catherine_dewey@nps.gov) or 202-510-1117.

Sincerely,

Jeffrey P. Reinbold  
Superintendent  
National Mall and Memorial Parks

Attachments: A: Draft Area of Potential Effects Map  
B: List of Potential Consulting Parties

cc: Dana Adkins, Chickahominy Indian Tribe  
Tammy Stidham, NPS  
Catherine Dewey, NPS



Attachment A: Draft Area of Potential Effects Map

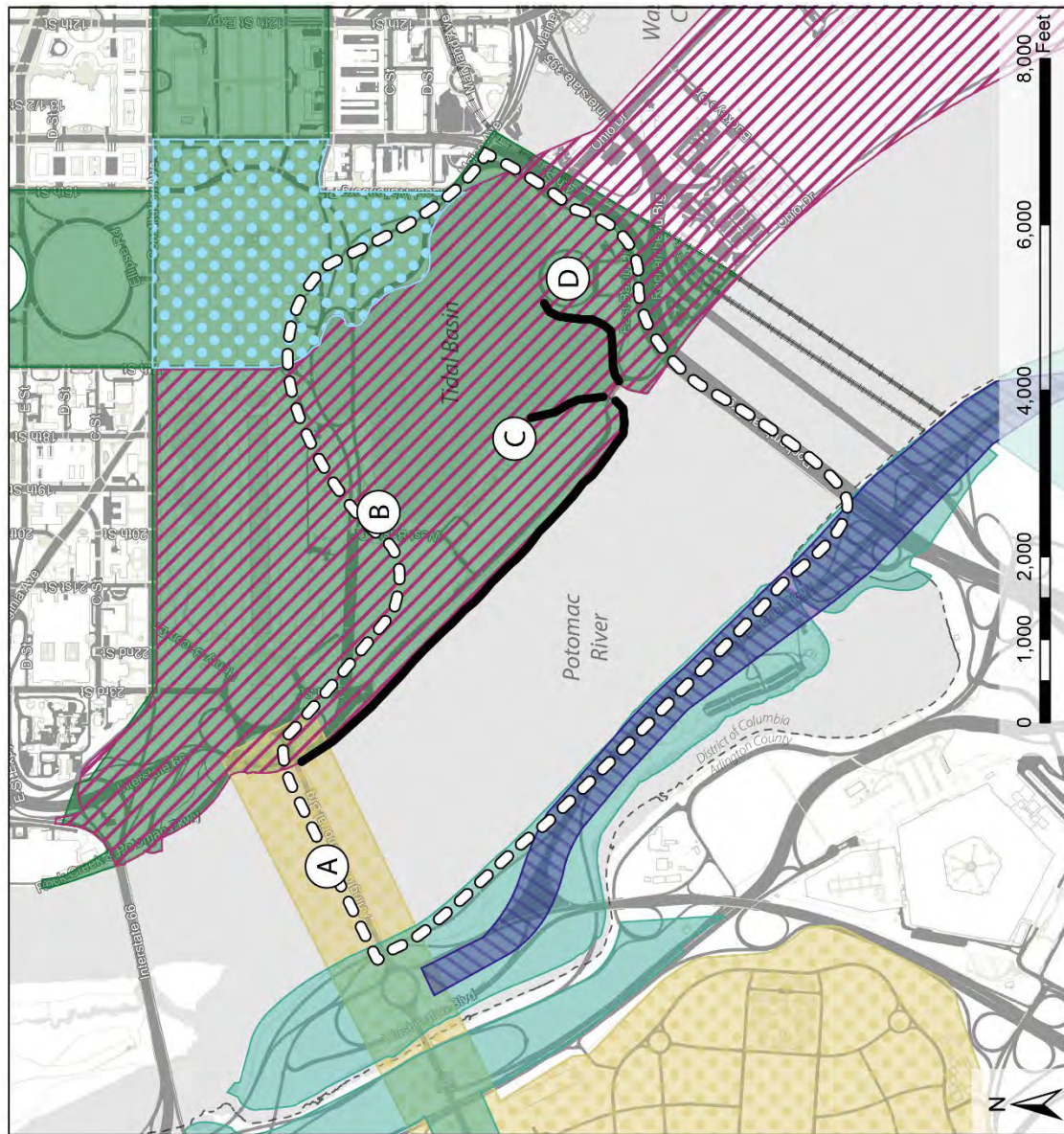

- Key**
- Area of Potential Effects
  - Washington Monument and Grounds Historic District
  - East and West Potomac Parks Historic District
  - National Mall Historic District
  - Arlington National Cemetery Historic District
  - George Washington Memorial Parkway
  - Mount Vernon Memorial Highway Historic District
- Individually Listed Resources**
- A. Arlington Memorial Bridge
  - B. Martin Luther King Jr., Memorial
  - C. Franklin Delano Roosevelt Memorial
  - D. Thomas Jefferson Memorial
- Poposed extent of seawall project



## Attachment B: Potential Consulting Parties

	NAMA 318722			
	POTENTIAL CONSULTING PARTIES			
	NAME	TITLE	AGENCY	EMAIL
Tribes	Deborah Dotson	President	Delaware Nation	<a href="mailto:ec@delawarenation-nsn.gov">ec@delawarenation-nsn.gov</a>
	Erin Thompson	Historic Preservation Director	Delaware Nation	<a href="mailto:ethompson@delawarenation-nsn.gov">ethompson@delawarenation-nsn.gov</a>
	Chuck Hoskin, Jr.	Principal Chief	Cherokee Nation	<a href="mailto:chuck-hoskin@cherokee.org">chuck-hoskin@cherokee.org</a>
	Robert Gray	Chief	Pamunkey Indian Tribe	<a href="mailto:pamunkeytribe@pamunkey.org">pamunkeytribe@pamunkey.org</a>
	Frank Adams	Chief	Upper Mattaponi Indian Tribe	<a href="mailto:wfrankadams@verizon.net">wfrankadams@verizon.net</a>
	Reggie Tupponce	Tribal Administrator	Upper Mattaponi Indian Tribe	<a href="mailto:admin@umitribe.org">admin@umitribe.org</a>
	Anne Richardson	Chief	Rappahannock Tribe	<a href="mailto:chiefannerich@aol.com">chiefannerich@aol.com</a>
	Earl Bass	Chief	Nansemond Indian Nation	<a href="mailto:earlbass@gmail.com">earlbass@gmail.com</a> and <a href="mailto:Chief@nansemond.org">Chief@nansemond.org</a>
	Megan Bass		Nansemond Indian Nation	<a href="mailto:administrator@nansemond.org">administrator@nansemond.org</a>
	Stephen Adkins	Chief	Chickahominy Indian Tribe	<a href="mailto:stephenradkins@aol.com">stephenradkins@aol.com</a> and <a href="mailto:chiefstephenadkins@gmail.com">chiefstephenadkins@gmail.com</a>
	Dana Adkins	Tribal Environmental Director	Chickahominy Indian Tribe	<a href="mailto:dana.adkins@chickahominytribe.org">dana.adkins@chickahominytribe.org</a>
	Gerald Stewart	Chief	Chickahominy Tribe Eastern Division	<a href="mailto:wasandson@cox.net">wasandson@cox.net</a>
	Kenneth Branham	Chief	Monacan Indian Nation	<a href="mailto:TribalOffice@MonacanNation.com">TribalOffice@MonacanNation.com</a>
	Rufus Elliot	Tribal Administrator	Monacan Indian Nation	<a href="mailto:tribaladmin@monacannation.com">tribaladmin@monacannation.com</a>
	William "Bill" Harris	Chief	Catawba Indian Nation	<a href="mailto:bill.harris@catawbaindian.net">bill.harris@catawbaindian.net</a>
	Wenonah George Haire	THPO	Catawba Indian Nation	<a href="mailto:wenonah.haire@catawba.com">wenonah.haire@catawba.com</a>
	John Johnson	Governor	Absentee Shawnee Tribe of Indians of Oklahoma	<a href="mailto:jjohnson@astribe.com">jjohnson@astribe.com</a>
	Tonya Tipton	THPO	Shawnee Tribe	<a href="mailto:tonya@shawnee-tribe.com">tonya@shawnee-tribe.com</a>
	Benjamin Barnes	Chief	Shawnee Tribe	<a href="mailto:chief@shawnee-tribe.com">chief@shawnee-tribe.com</a>

	NAME	TITLE	AGENCY	EMAIL
Agencies	Kirsten Kulis	NPS Liaison	Advisory Council on Historic Preservation	<a href="mailto:kkulis@achp.gov">kkulis@achp.gov</a>
	Thomas Luebke	Secretary	US Commission of Fine Arts	<a href="mailto:tluebke@cfa.gov">tluebke@cfa.gov</a>
	Dan Fox	Historic Preservationist	US Commission of Fine Arts	<a href="mailto:dfox@cfa.gov">dfox@cfa.gov</a>
	Sarah Batcheler	Architect	US Commission of Fine Arts	<a href="mailto:flindstrom@cfa.gov">flindstrom@cfa.gov</a>
	Marcel Acosta	Executive Director	National Capital Planning Commission	<a href="mailto:marcel.acosta@ncpc.gov">marcel.acosta@ncpc.gov</a>
	Diane Sullivan	Director, Urban Design and Plan Review	National Capital Planning Commission	<a href="mailto:diane.sullivan@ncpc.gov">diane.sullivan@ncpc.gov</a>
	Lee Webb	Historic Preservation Specialist	National Capital Planning Commission	<a href="mailto:lee.webb@ncpc.gov">lee.webb@ncpc.gov</a>
	David Maloney	State Historic Preservation Officer	DC Historic Preservation Office	<a href="mailto:david.maloney@dc.gov">david.maloney@dc.gov</a>
	Andrew Lewis	Senior Historic Preservation Specialist	DC Historic Preservation Office	<a href="mailto:andrew.lewis@dc.gov">andrew.lewis@dc.gov</a>
	Julie Langan	State Historic Preservation Officer	Virginia Department of Historic Resources	<a href="mailto:julie.langan@dhr.virginia.gov">julie.langan@dhr.virginia.gov</a>
	Tim Roberts	National Park Service Reviewer	Virginia Department of Historic Resources	<a href="mailto:tim.roberts@dhr.virginia.gov">tim.roberts@dhr.virginia.gov</a>
	Genevieve LaRouche	Project Leader, Chesapeake Bay Field Office	US Fish and Wildlife Service	<a href="mailto:genevieve_larouche@fws.gov">genevieve_larouche@fws.gov</a>
	Jonathan Greene	Community Planner	Ward 2	<a href="mailto:jonathan.greene@dc.gov">jonathan.greene@dc.gov</a>
ANCs	Joel Causey	Chair	ANC2A	<a href="mailto:2A@anc.dc.gov">2A@anc.dc.gov</a>
Preservation Advocacy Groups	Rebecca Miller	Executive Director	DC Preservation League	<a href="mailto:rebecca@dcpreservation.org">rebecca@dcpreservation.org</a>
	Catherine Townsend	President and CEO	Trust for the National Mall	<a href="mailto:ctownsend@nationalmall.org">ctownsend@nationalmall.org</a>
	Teresa Durkin	Executive Vice President	Trust for the National Mall	<a href="mailto:tdurkin@nationalmall.org">tdurkin@nationalmall.org</a>
	Laura Brower Hagood	Executive Director	Historical Society of Washington DC	<a href="mailto:lhagood@dchistory.com">lhagood@dchistory.com</a>
	Betsy Merritt	Deputy General Council	National Trust for Historic Preservation	<a href="mailto:bmerritt@savingplaces.org">bmerritt@savingplaces.org</a>
	Kirby Vining	Chair	Committee of 100 on the Federal City	<a href="mailto:info@committeeof100.net">info@committeeof100.net</a>



# United States Department of the Interior

National Mall and Memorial Parks  
National Park Service  
National Capital Region  
900 Ohio Drive, NW  
Washington, DC 20024

IN REPLY REFER TO:

May 19, 2022

Ms. Deborah Dotson  
President  
Delaware Nation  
P.O. Box 825  
Anadarko, OK 73005

Re: Initiation of Section 106 Consultation, Rehabilitate Tidal Basin and West Potomac Park Seawalls

Dear Ms. Dotson:

The National Park Service (NPS) is preparing a plan and corresponding Environmental Assessment (EA) to rehabilitate and reconstruct approximately 6,800 feet of the seawall in the Tidal Basin and West Potomac Park that are administered by National Mall and Memorial Parks (Park). The NPS understands Delaware Nation to have interest in the preservation of Native American cultural resources of significance in this region and is writing to formally initiate consultation in compliance with Section 106 of the National Historic Preservation Act (NHPA) (54 U.S.C. § 306108) and its implementing regulations (36 CFR § 800).

## Project Undertaking

To mitigate flooding and siltation issues in this area of the Potomac River, the US Army Corps of Engineers initiated a land reclamation project in the late nineteenth-century resulting in new parkland. Stone seawalls were constructed to line and contain the new parkland and prevent erosion. Portions of the original seawalls date to the 1870s, other sections have been repaired or moved over time, including a significant portion for the construction of the Jefferson Memorial in the late 1930s and the northern end of West Potomac Park. The seawalls are in a deteriorated condition and land settlement combined with sea level rise create continuous flooding in the Park areas.

The project is broken down into four locations: approximately 4,670 feet in West Potomac Park along the Potomac River, separated by wall type in the north and south, along with approximately 800 feet west of the Inlet Bridge on the Tidal Basin, and approximately 1,200 feet east of the Inlet Bridge on the Tidal Basin. The proposal is to rehabilitate and reconstruct the seawalls and adjacent infrastructure. The actual seawalls will be reconstructed to their historic functional height to protect West Potomac Park and the Tidal Basin between the Jefferson Memorial and FDR Memorial, while meeting the requirements of park visitation and addressing the estimated changes in future water levels. Repairs to the surrounding infrastructure may

---

## INTERIOR REGION 1 • NORTH ATLANTIC-APPALACHIAN

CONNECTICUT, DELAWARE, DISTRICT OF COLUMBIA, KENTUCKY, MAINE, MARYLAND, MASSACHUSETTS,  
NEW HAMPSHIRE, NEW JERSEY, NEW YORK, PENNSYLVANIA, RHODE ISLAND, VERMONT,  
VIRGINIA, WEST VIRGINIA

include grading, stormwater control, pedestrian/multi-use paths, curbing, and replacement in-kind of any construction damage to the landscape and trees.

#### Section 106 and Historic Properties

To prepare for the Section 106 consultation process, the NPS has developed a graphic illustration of the draft Area of Potential Effects (APE) provided as Attachment A. The draft APE is intended as a basis for discussion and is subject to modification through the consultation process. The draft APE includes potential visual and physical effects, from the Virginia shoreline and from construction staging areas and the area within the Limits of Disturbance for construction of the project.

A preliminary list of historic resources within the draft APE includes National Mall Historic District, Washington Monument and Grounds Historic District, East and West Potomac Parks Historic District, Mount Vernon Memorial Highway Historic District, George Washington Memorial Parkway Historic District, and the Arlington National Cemetery Historic District, all of which are listed in the National Register of Historic Places (NRHP). Additional individually NRHP-listed resources include Arlington Memorial Bridge and Related Features, Martin Luther King, Jr., Memorial. Franklin Delano Roosevelt Memorial, and Thomas Jefferson Memorial.

The NPS will work with you and other consulting parties to finalize a formal determination of effect through the Section 106 consultation process. A list of potential consulting parties can be found in Attachment B. We look forward to working with you as we further develop concepts to rehabilitate, and reconstruct failing seawalls located in the Park.

#### Section 106 and NEPA Coordination

In accordance with the National Environmental Policy Act (NEPA), NPS will prepare an EA to analyze potential impacts of the proposed rehabilitation and reconstruction of the seawalls. NPS plans to coordinate the Section 106 and NEPA processes per the implementing regulations (36 CFR § 800.8) of the NHPA. The NPS will also develop an Assessment of Effect Report for this project as a separate, but parallel, process to the EA.

We look forward to beginning the Section 106 consultation process for this project. If you have any questions or have preliminary feedback related to the project, draft APE, historic properties, and potential consulting parties, please contact Catherine Dewey, Chief of Resource Management, at [catherine\\_dewey@nps.gov](mailto:catherine_dewey@nps.gov) or 202-510-1117.

Sincerely,

Jeffrey P. Reinbold  
Superintendent  
National Mall and Memorial Parks

Attachments: A: Draft Area of Potential Effects Map  
B: List of Potential Consulting Parties

cc: Erin Thompson, Delaware Nation  
Tammy Stidham, NPS  
Catherine Dewey, NPS



Attachment A: Draft Area of Potential Effects Map

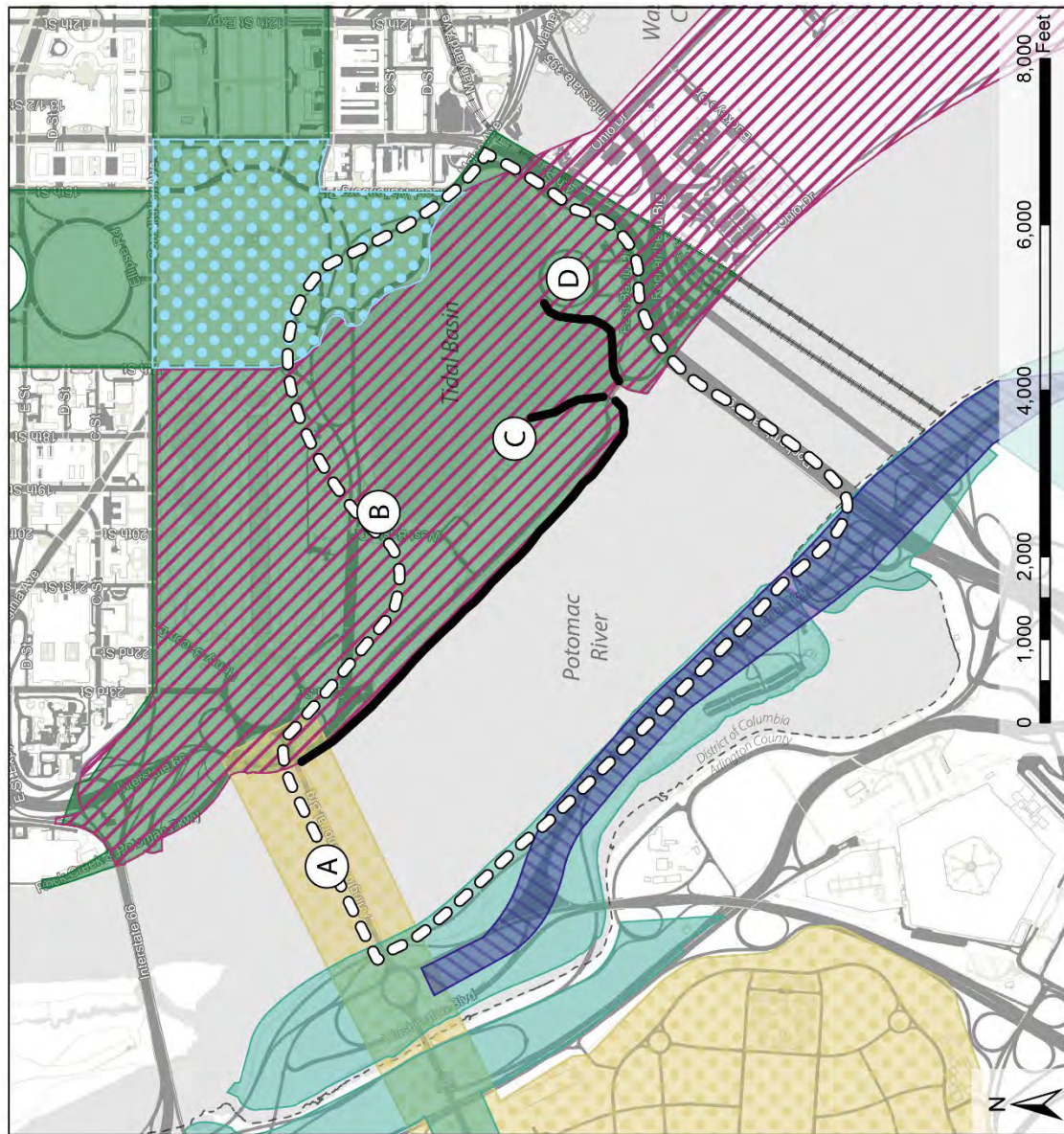

- Key**
- Area of Potential Effects
  - Washington Monument and Grounds Historic District
  - East and West Potomac Parks Historic District
  - National Mall Historic District
  - Arlington National Cemetery Historic District
  - George Washington Memorial Parkway
  - Mount Vernon Memorial Highway Historic District
- Individually Listed Resources**
- A. Arlington Memorial Bridge
  - B. Martin Luther King Jr., Memorial
  - C. Franklin Delano Roosevelt Memorial
  - D. Thomas Jefferson Memorial
- Proposed extent of seawall project



## Attachment B: Potential Consulting Parties

	NAMA 318722			
	POTENTIAL CONSULTING PARTIES			
	NAME	TITLE	AGENCY	EMAIL
Tribes	Deborah Dotson	President	Delaware Nation	<a href="mailto:ec@delawarenation-nsn.gov">ec@delawarenation-nsn.gov</a>
	Erin Thompson	Historic Preservation Director	Delaware Nation	<a href="mailto:ethompson@delawarenation-nsn.gov">ethompson@delawarenation-nsn.gov</a>
	Chuck Hoskin, Jr.	Principal Chief	Cherokee Nation	<a href="mailto:chuck-hoskin@cherokee.org">chuck-hoskin@cherokee.org</a>
	Robert Gray	Chief	Pamunkey Indian Tribe	<a href="mailto:pamunkeytribe@pamunkey.org">pamunkeytribe@pamunkey.org</a>
	Frank Adams	Chief	Upper Mattaponi Indian Tribe	<a href="mailto:wfrankadams@verizon.net">wfrankadams@verizon.net</a>
	Reggie Tupponce	Tribal Administrator	Upper Mattaponi Indian Tribe	<a href="mailto:admin@umitribe.org">admin@umitribe.org</a>
	Anne Richardson	Chief	Rappahannock Tribe	<a href="mailto:chiefannerich@aol.com">chiefannerich@aol.com</a>
	Earl Bass	Chief	Nansemond Indian Nation	<a href="mailto:earlbass@gmail.com">earlbass@gmail.com</a> and <a href="mailto:Chief@nansemond.org">Chief@nansemond.org</a>
	Megan Bass		Nansemond Indian Nation	<a href="mailto:administrator@nansemond.org">administrator@nansemond.org</a>
	Stephen Adkins	Chief	Chickahominy Indian Tribe	<a href="mailto:stephenradkins@aol.com">stephenradkins@aol.com</a> and <a href="mailto:chiefstephenadkins@gmail.com">chiefstephenadkins@gmail.com</a>
	Dana Adkins	Tribal Environmental Director	Chickahominy Indian Tribe	<a href="mailto:dana.adkins@chickahominytribe.org">dana.adkins@chickahominytribe.org</a>
	Gerald Stewart	Chief	Chickahominy Tribe Eastern Division	<a href="mailto:wasandson@cox.net">wasandson@cox.net</a>
	Kenneth Branham	Chief	Monacan Indian Nation	<a href="mailto:TribalOffice@MonacanNation.com">TribalOffice@MonacanNation.com</a>
	Rufus Elliot	Tribal Administrator	Monacan Indian Nation	<a href="mailto:tribaladmin@monacannation.com">tribaladmin@monacannation.com</a>
	William "Bill" Harris	Chief	Catawba Indian Nation	<a href="mailto:bill.harris@catawbaindian.net">bill.harris@catawbaindian.net</a>
	Wenonah George Haire	THPO	Catawba Indian Nation	<a href="mailto:wenonah.haire@catawba.com">wenonah.haire@catawba.com</a>
	John Johnson	Governor	Absentee Shawnee Tribe of Indians of Oklahoma	<a href="mailto:jjohnson@astribe.com">jjohnson@astribe.com</a>
	Tonya Tipton	THPO	Shawnee Tribe	<a href="mailto:tonya@shawnee-tribe.com">tonya@shawnee-tribe.com</a>
	Benjamin Barnes	Chief	Shawnee Tribe	<a href="mailto:chief@shawnee-tribe.com">chief@shawnee-tribe.com</a>

	NAME	TITLE	AGENCY	EMAIL
Agencies	Kirsten Kulis	NPS Liaison	Advisory Council on Historic Preservation	<a href="mailto:kkulis@achp.gov">kkulis@achp.gov</a>
	Thomas Luebke	Secretary	US Commission of Fine Arts	<a href="mailto:tluebke@cfa.gov">tluebke@cfa.gov</a>
	Dan Fox	Historic Preservationist	US Commission of Fine Arts	<a href="mailto:dfox@cfa.gov">dfox@cfa.gov</a>
	Sarah Batcheler	Architect	US Commission of Fine Arts	<a href="mailto:flindstrom@cfa.gov">flindstrom@cfa.gov</a>
	Marcel Acosta	Executive Director	National Capital Planning Commission	<a href="mailto:marcel.acosta@ncpc.gov">marcel.acosta@ncpc.gov</a>
	Diane Sullivan	Director, Urban Design and Plan Review	National Capital Planning Commission	<a href="mailto:diane.sullivan@ncpc.gov">diane.sullivan@ncpc.gov</a>
	Lee Webb	Historic Preservation Specialist	National Capital Planning Commission	<a href="mailto:lee.webb@ncpc.gov">lee.webb@ncpc.gov</a>
	David Maloney	State Historic Preservation Officer	DC Historic Preservation Office	<a href="mailto:david.maloney@dc.gov">david.maloney@dc.gov</a>
	Andrew Lewis	Senior Historic Preservation Specialist	DC Historic Preservation Office	<a href="mailto:andrew.lewis@dc.gov">andrew.lewis@dc.gov</a>
	Julie Langan	State Historic Preservation Officer	Virginia Department of Historic Resources	<a href="mailto:julie.langan@dhr.virginia.gov">julie.langan@dhr.virginia.gov</a>
	Tim Roberts	National Park Service Reviewer	Virginia Department of Historic Resources	<a href="mailto:tim.roberts@dhr.virginia.gov">tim.roberts@dhr.virginia.gov</a>
	Genevieve LaRouche	Project Leader, Chesapeake Bay Field Office	US Fish and Wildlife Service	<a href="mailto:genevieve_larouche@fws.gov">genevieve_larouche@fws.gov</a>
	Jonathan Greene	Community Planner	Ward 2	<a href="mailto:jonathan.greene@dc.gov">jonathan.greene@dc.gov</a>
ANCs	Joel Causey	Chair	ANC2A	<a href="mailto:2A@anc.dc.gov">2A@anc.dc.gov</a>
Preservation Advocacy Groups	Rebecca Miller	Executive Director	DC Preservation League	<a href="mailto:rebecca@dcpreservation.org">rebecca@dcpreservation.org</a>
	Catherine Townsend	President and CEO	Trust for the National Mall	<a href="mailto:ctownsend@nationalmall.org">ctownsend@nationalmall.org</a>
	Teresa Durkin	Executive Vice President	Trust for the National Mall	<a href="mailto:tdurkin@nationalmall.org">tdurkin@nationalmall.org</a>
	Laura Brower Hagood	Executive Director	Historical Society of Washington DC	<a href="mailto:lhagood@dchistory.com">lhagood@dchistory.com</a>
	Betsy Merritt	Deputy General Council	National Trust for Historic Preservation	<a href="mailto:bmerritt@savingplaces.org">bmerritt@savingplaces.org</a>
	Kirby Vining	Chair	Committee of 100 on the Federal City	<a href="mailto:info@committeeof100.net">info@committeeof100.net</a>



# United States Department of the Interior

National Mall and Memorial Parks  
National Park Service  
National Capital Region  
900 Ohio Drive, NW  
Washington, DC 20024

IN REPLY REFER TO:

May 19, 2022

Ms. Deborah Dotson  
President  
Delaware Nation  
P.O. Box 825  
Anadarko, OK 73005

Re: Initiation of Section 106 Consultation, Rehabilitate Tidal Basin and West Potomac Park Seawalls

Dear Ms. Dotson:

The National Park Service (NPS) is preparing a plan and corresponding Environmental Assessment (EA) to rehabilitate and reconstruct approximately 6,800 feet of the seawall in the Tidal Basin and West Potomac Park that are administered by National Mall and Memorial Parks (Park). The NPS understands Delaware Nation to have interest in the preservation of Native American cultural resources of significance in this region and is writing to formally initiate consultation in compliance with Section 106 of the National Historic Preservation Act (NHPA) (54 U.S.C. § 306108) and its implementing regulations (36 CFR § 800).

## Project Undertaking

To mitigate flooding and siltation issues in this area of the Potomac River, the US Army Corps of Engineers initiated a land reclamation project in the late nineteenth-century resulting in new parkland. Stone seawalls were constructed to line and contain the new parkland and prevent erosion. Portions of the original seawalls date to the 1870s, other sections have been repaired or moved over time, including a significant portion for the construction of the Jefferson Memorial in the late 1930s and the northern end of West Potomac Park. The seawalls are in a deteriorated condition and land settlement combined with sea level rise create continuous flooding in the Park areas.

The project is broken down into four locations: approximately 4,670 feet in West Potomac Park along the Potomac River, separated by wall type in the north and south, along with approximately 800 feet west of the Inlet Bridge on the Tidal Basin, and approximately 1,200 feet east of the Inlet Bridge on the Tidal Basin. The proposal is to rehabilitate and reconstruct the seawalls and adjacent infrastructure. The actual seawalls will be reconstructed to their historic functional height to protect West Potomac Park and the Tidal Basin between the Jefferson Memorial and FDR Memorial, while meeting the requirements of park visitation and addressing the estimated changes in future water levels. Repairs to the surrounding infrastructure may

---

## INTERIOR REGION 1 • NORTH ATLANTIC-APPALACHIAN

CONNECTICUT, DELAWARE, DISTRICT OF COLUMBIA, KENTUCKY, MAINE, MARYLAND, MASSACHUSETTS,  
NEW HAMPSHIRE, NEW JERSEY, NEW YORK, PENNSYLVANIA, RHODE ISLAND, VERMONT,  
VIRGINIA, WEST VIRGINIA

include grading, stormwater control, pedestrian/multi-use paths, curbing, and replacement in-kind of any construction damage to the landscape and trees.

#### Section 106 and Historic Properties

To prepare for the Section 106 consultation process, the NPS has developed a graphic illustration of the draft Area of Potential Effects (APE) provided as Attachment A. The draft APE is intended as a basis for discussion and is subject to modification through the consultation process. The draft APE includes potential visual and physical effects, from the Virginia shoreline and from construction staging areas and the area within the Limits of Disturbance for construction of the project.

A preliminary list of historic resources within the draft APE includes National Mall Historic District, Washington Monument and Grounds Historic District, East and West Potomac Parks Historic District, Mount Vernon Memorial Highway Historic District, George Washington Memorial Parkway Historic District, and the Arlington National Cemetery Historic District, all of which are listed in the National Register of Historic Places (NRHP). Additional individually NRHP-listed resources include Arlington Memorial Bridge and Related Features, Martin Luther King, Jr., Memorial, Franklin Delano Roosevelt Memorial, and Thomas Jefferson Memorial.

The NPS will work with you and other consulting parties to finalize a formal determination of effect through the Section 106 consultation process. A list of potential consulting parties can be found in Attachment B. We look forward to working with you as we further develop concepts to rehabilitate, and reconstruct failing seawalls located in the Park.

#### Section 106 and NEPA Coordination

In accordance with the National Environmental Policy Act (NEPA), NPS will prepare an EA to analyze potential impacts of the proposed rehabilitation and reconstruction of the seawalls. NPS plans to coordinate the Section 106 and NEPA processes per the implementing regulations (36 CFR § 800.8) of the NHPA. The NPS will also develop an Assessment of Effect Report for this project as a separate, but parallel, process to the EA.

We look forward to beginning the Section 106 consultation process for this project. If you have any questions or have preliminary feedback related to the project, draft APE, historic properties, and potential consulting parties, please contact Catherine Dewey, Chief of Resource Management, at [catherine\\_dewey@nps.gov](mailto:catherine_dewey@nps.gov) or 202-510-1117.

Sincerely,

Jeffrey P. Reinbold  
Superintendent  
National Mall and Memorial Parks

Attachments: A: Draft Area of Potential Effects Map  
B: List of Potential Consulting Parties

cc: Erin Thompson, Delaware Nation  
Tammy Stidham, NPS  
Catherine Dewey, NPS



Attachment A: Draft Area of Potential Effects Map

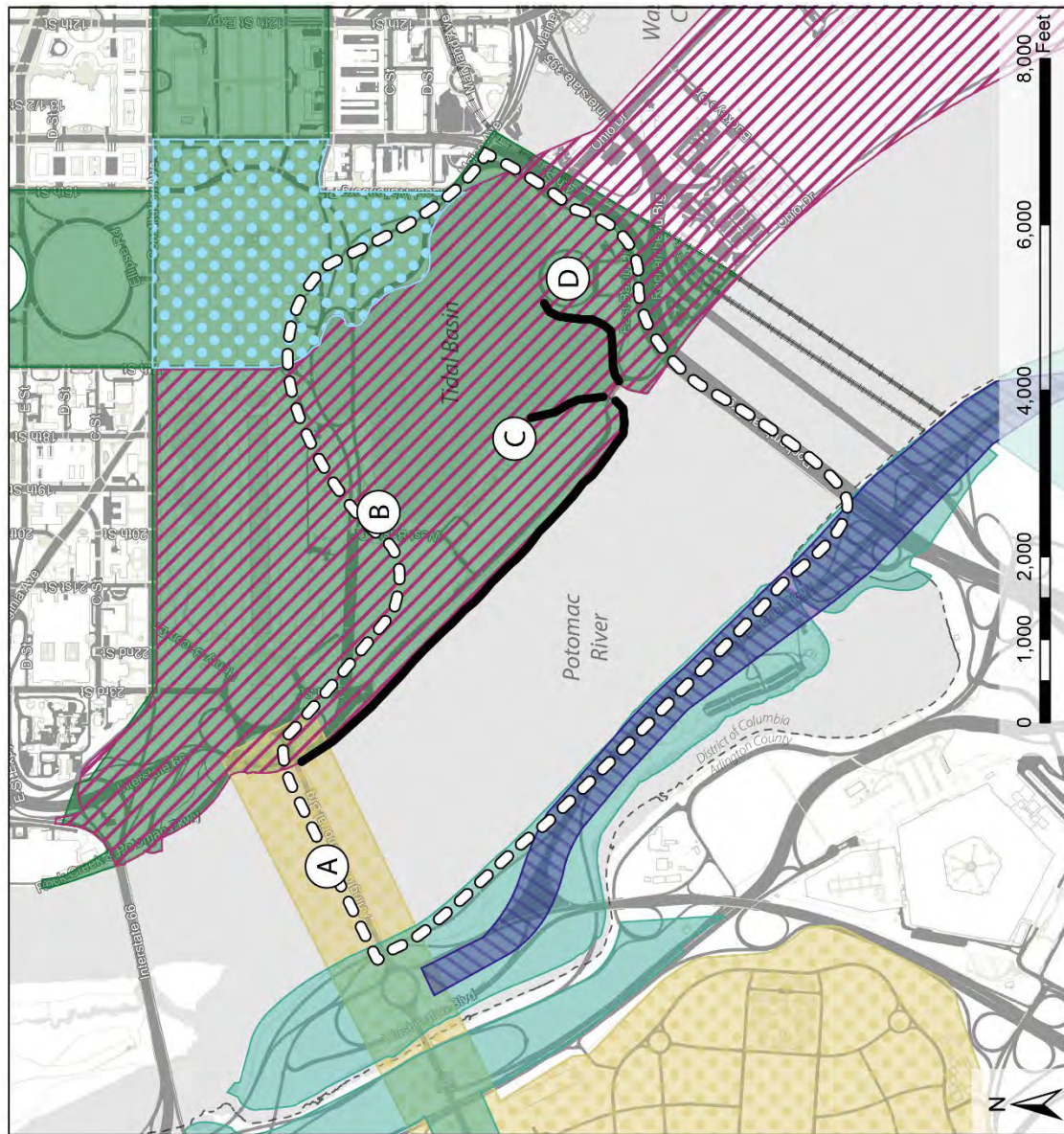

- Key**
- Area of Potential Effects
  - Washington Monument and Grounds Historic District
  - East and West Potomac Parks Historic District
  - National Mall Historic District
  - Arlington National Cemetery Historic District
  - George Washington Memorial Parkway
  - Mount Vernon Memorial Highway Historic District
- Individually Listed Resources**
- A. Arlington Memorial Bridge
  - B. Martin Luther King Jr., Memorial
  - C. Franklin Delano Roosevelt Memorial
  - D. Thomas Jefferson Memorial
- Proposed extent of seawall project

## Attachment B: Potential Consulting Parties

	NAMA 318722			
	POTENTIAL CONSULTING PARTIES			
	NAME	TITLE	AGENCY	EMAIL
Tribes	Deborah Dotson	President	Delaware Nation	<a href="mailto:ec@delawarenation-nsn.gov">ec@delawarenation-nsn.gov</a>
	Erin Thompson	Historic Preservation Director	Delaware Nation	<a href="mailto:ethompson@delawarenation-nsn.gov">ethompson@delawarenation-nsn.gov</a>
	Chuck Hoskin, Jr.	Principal Chief	Cherokee Nation	<a href="mailto:chuck-hoskin@cherokee.org">chuck-hoskin@cherokee.org</a>
	Robert Gray	Chief	Pamunkey Indian Tribe	<a href="mailto:pamunkeytribe@pamunkey.org">pamunkeytribe@pamunkey.org</a>
	Frank Adams	Chief	Upper Mattaponi Indian Tribe	<a href="mailto:wfrankadams@verizon.net">wfrankadams@verizon.net</a>
	Reggie Tupponce	Tribal Administrator	Upper Mattaponi Indian Tribe	<a href="mailto:admin@umitribe.org">admin@umitribe.org</a>
	Anne Richardson	Chief	Rappahannock Tribe	<a href="mailto:chiefannerich@aol.com">chiefannerich@aol.com</a>
	Earl Bass	Chief	Nansemond Indian Nation	<a href="mailto:earlbass@gmail.com">earlbass@gmail.com</a> and <a href="mailto:Chief@nansemond.org">Chief@nansemond.org</a>
	Megan Bass		Nansemond Indian Nation	<a href="mailto:administrator@nansemond.org">administrator@nansemond.org</a>
	Stephen Adkins	Chief	Chickahominy Indian Tribe	<a href="mailto:stephenradkins@aol.com">stephenradkins@aol.com</a> and <a href="mailto:chiefstephenadkins@gmail.com">chiefstephenadkins@gmail.com</a>
	Dana Adkins	Tribal Environmental Director	Chickahominy Indian Tribe	<a href="mailto:dana.adkins@chickahominytribe.org">dana.adkins@chickahominytribe.org</a>
	Gerald Stewart	Chief	Chickahominy Tribe Eastern Division	<a href="mailto:wasandson@cox.net">wasandson@cox.net</a>
	Kenneth Branham	Chief	Monacan Indian Nation	<a href="mailto:TribalOffice@MonacanNation.com">TribalOffice@MonacanNation.com</a>
	Rufus Elliot	Tribal Administrator	Monacan Indian Nation	<a href="mailto:tribaladmin@monacannation.com">tribaladmin@monacannation.com</a>
	William "Bill" Harris	Chief	Catawba Indian Nation	<a href="mailto:bill.harris@catawbaindian.net">bill.harris@catawbaindian.net</a>
	Wenonah George Haire	THPO	Catawba Indian Nation	<a href="mailto:wenonah.haire@catawba.com">wenonah.haire@catawba.com</a>
	John Johnson	Governor	Absentee Shawnee Tribe of Indians of Oklahoma	<a href="mailto:jjohnson@astribe.com">jjohnson@astribe.com</a>
	Tonya Tipton	THPO	Shawnee Tribe	<a href="mailto:tonya@shawnee-tribe.com">tonya@shawnee-tribe.com</a>
	Benjamin Barnes	Chief	Shawnee Tribe	<a href="mailto:chief@shawnee-tribe.com">chief@shawnee-tribe.com</a>

	NAME	TITLE	AGENCY	EMAIL
Agencies	Kirsten Kulis	NPS Liaison	Advisory Council on Historic Preservation	<a href="mailto:kkulis@achp.gov">kkulis@achp.gov</a>
	Thomas Luebke	Secretary	US Commission of Fine Arts	<a href="mailto:tluebke@cfa.gov">tluebke@cfa.gov</a>
	Dan Fox	Historic Preservationist	US Commission of Fine Arts	<a href="mailto:dfox@cfa.gov">dfox@cfa.gov</a>
	Sarah Batcheler	Architect	US Commission of Fine Arts	<a href="mailto:flindstrom@cfa.gov">flindstrom@cfa.gov</a>
	Marcel Acosta	Executive Director	National Capital Planning Commission	<a href="mailto:marcel.acosta@ncpc.gov">marcel.acosta@ncpc.gov</a>
	Diane Sullivan	Director, Urban Design and Plan Review	National Capital Planning Commission	<a href="mailto:diane.sullivan@ncpc.gov">diane.sullivan@ncpc.gov</a>
	Lee Webb	Historic Preservation Specialist	National Capital Planning Commission	<a href="mailto:lee.webb@ncpc.gov">lee.webb@ncpc.gov</a>
	David Maloney	State Historic Preservation Officer	DC Historic Preservation Office	<a href="mailto:david.maloney@dc.gov">david.maloney@dc.gov</a>
	Andrew Lewis	Senior Historic Preservation Specialist	DC Historic Preservation Office	<a href="mailto:andrew.lewis@dc.gov">andrew.lewis@dc.gov</a>
	Julie Langan	State Historic Preservation Officer	Virginia Department of Historic Resources	<a href="mailto:julie.langan@dhr.virginia.gov">julie.langan@dhr.virginia.gov</a>
	Tim Roberts	National Park Service Reviewer	Virginia Department of Historic Resources	<a href="mailto:tim.roberts@dhr.virginia.gov">tim.roberts@dhr.virginia.gov</a>
	Genevieve LaRouche	Project Leader, Chesapeake Bay Field Office	US Fish and Wildlife Service	<a href="mailto:genevieve_larouche@fws.gov">genevieve_larouche@fws.gov</a>
	Jonathan Greene	Community Planner	Ward 2	<a href="mailto:jonathan.greene@dc.gov">jonathan.greene@dc.gov</a>
ANCs	Joel Causey	Chair	ANC2A	<a href="mailto:2A@anc.dc.gov">2A@anc.dc.gov</a>
Preservation Advocacy Groups	Rebecca Miller	Executive Director	DC Preservation League	<a href="mailto:rebecca@dcpreservation.org">rebecca@dcpreservation.org</a>
	Catherine Townsend	President and CEO	Trust for the National Mall	<a href="mailto:ctownsend@nationalmall.org">ctownsend@nationalmall.org</a>
	Teresa Durkin	Executive Vice President	Trust for the National Mall	<a href="mailto:tdurkin@nationalmall.org">tdurkin@nationalmall.org</a>
	Laura Brower Hagood	Executive Director	Historical Society of Washington DC	<a href="mailto:lhagood@dchistory.com">lhagood@dchistory.com</a>
	Betsy Merritt	Deputy General Council	National Trust for Historic Preservation	<a href="mailto:bmerritt@savingplaces.org">bmerritt@savingplaces.org</a>
	Kirby Vining	Chair	Committee of 100 on the Federal City	<a href="mailto:info@committeeof100.net">info@committeeof100.net</a>



# United States Department of the Interior

National Mall and Memorial Parks  
National Park Service  
National Capital Region  
900 Ohio Drive, NW  
Washington, DC 20024

IN REPLY REFER TO:

May 19, 2022

Kenneth Branham  
Chief  
Monacan Indian Nation  
111 High View Drive  
Madison Heights, VA 24572

Re: Initiation of Section 106 Consultation, Rehabilitate Tidal Basin and West Potomac Park Seawalls

Dear Chief Branham:

The National Park Service (NPS) is preparing a plan and corresponding Environmental Assessment (EA) to rehabilitate and reconstruct approximately 6,800 feet of the seawall in the Tidal Basin and West Potomac Park that are administered by National Mall and Memorial Parks (Park). The NPS understands the Monacan Indian Nation to have interest in the preservation of Native American cultural resources of significance in this region and is writing to formally initiate consultation in compliance with Section 106 of the National Historic Preservation Act (NHPA) (54 U.S.C. § 306108) and its implementing regulations (36 CFR § 800).

## Project Undertaking

To mitigate flooding and siltation issues in this area of the Potomac River, the US Army Corps of Engineers initiated a land reclamation project in the late nineteenth-century resulting in new parkland. Stone seawalls were constructed to line and contain the new parkland and prevent erosion. Portions of the original seawalls date to the 1870s, other sections have been repaired or moved over time, including a significant portion for the construction of the Jefferson Memorial in the late 1930s and the northern end of West Potomac Park. The seawalls are in a deteriorated condition and land settlement combined with sea level rise create continuous flooding in the Park areas.

The project is broken down into four locations: approximately 4,670 feet in West Potomac Park along the Potomac River, separated by wall type in the north and south, along with approximately 800 feet west of the Inlet Bridge on the Tidal Basin, and approximately 1,200 feet east of the Inlet Bridge on the Tidal Basin. The proposal is to rehabilitate and reconstruct the seawalls and adjacent infrastructure. The actual seawalls will be reconstructed to their historic functional height to protect West Potomac Park and the Tidal Basin between the Jefferson Memorial and FDR Memorial, while meeting the requirements of park visitation and addressing the estimated changes in future water levels. Repairs to the surrounding infrastructure may



include grading, stormwater control, pedestrian/multi-use paths, curbing, and replacement in-kind of any construction damage to the landscape and trees.

#### Section 106 and Historic Properties

To prepare for the Section 106 consultation process, the NPS has developed a graphic illustration of the draft Area of Potential Effects (APE) provided as Attachment A. The draft APE is intended as a basis for discussion and is subject to modification through the consultation process. The draft APE includes potential visual and physical effects, from the Virginia shoreline and from construction staging areas and the area within the Limits of Disturbance for construction of the project.

A preliminary list of historic resources within the draft APE includes National Mall Historic District, Washington Monument and Grounds Historic District, East and West Potomac Parks Historic District, Mount Vernon Memorial Highway Historic District, George Washington Memorial Parkway Historic District, and the Arlington National Cemetery Historic District, all of which are listed in the National Register of Historic Places (NRHP). Additional individually NRHP-listed resources include Arlington Memorial Bridge and Related Features, Martin Luther King, Jr., Memorial. Franklin Delano Roosevelt Memorial, and Thomas Jefferson Memorial.

The NPS will work with you and other consulting parties to finalize a formal determination of effect through the Section 106 consultation process. A list of potential consulting parties can be found in Attachment B. We look forward to working with you as we further develop concepts to rehabilitate, and reconstruct failing seawalls located in the Park.

#### Section 106 and NEPA Coordination

In accordance with the National Environmental Policy Act (NEPA), NPS will prepare an EA to analyze potential impacts of the proposed rehabilitation and reconstruction of the seawalls. NPS plans to coordinate the Section 106 and NEPA processes per the implementing regulations (36 CFR § 800.8) of the NHPA. The NPS will also develop an Assessment of Effect Report for this project as a separate, but parallel, process to the EA.

We look forward to beginning the Section 106 consultation process for this project. If you have any questions or have preliminary feedback related to the project, draft APE, historic properties, and potential consulting parties, please contact Catherine Dewey, Chief of Resource Management, at [catherine\\_dewey@nps.gov](mailto:catherine_dewey@nps.gov) or 202-510-1117.

Sincerely,

Jeffrey P. Reinbold  
Superintendent  
National Mall and Memorial Parks



Attachments: A: Draft Area of Potential Effects Map  
B: List of Potential Consulting Parties

cc: Rufus Elliot, Monacan Indian Nation  
Tammy Stidham, NPS  
Catherine Dewey, NPS

Attachment A: Draft Area of Potential Effects Map

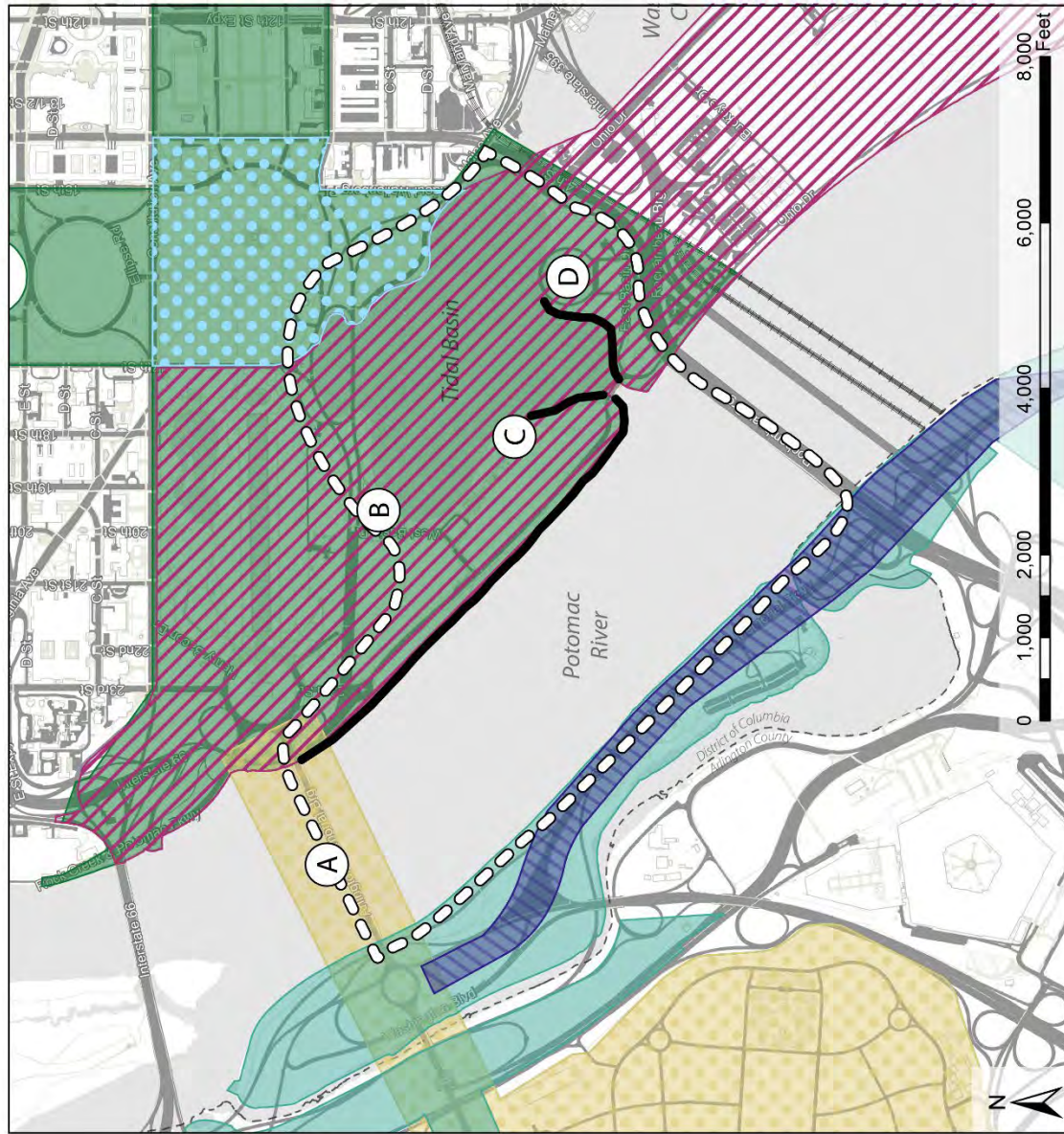

- Key**
- Area of Potential Effects
  - Washington Monument and Grounds Historic District
  - East and West Potomac Parks Historic District
  - National Mall Historic District
  - Arlington National Cemetery Historic District
  - George Washington Memorial Parkway
  - Mount Vernon Memorial Highway Historic District
- Individually Listed Resources**
- A. Arlington Memorial Bridge
  - B. Martin Luther King Jr., Memorial
  - C. Franklin Delano Roosevelt Memorial
  - D. Thomas Jefferson Memorial
- Proposed extent of seawall project

## Attachment B: Potential Consulting Parties

	NAMA 318722			
	POTENTIAL CONSULTING PARTIES			
	NAME	TITLE	AGENCY	EMAIL
Tribes	Deborah Dotson	President	Delaware Nation	<a href="mailto:ec@delawarenation-nsn.gov">ec@delawarenation-nsn.gov</a>
	Erin Thompson	Historic Preservation Director	Delaware Nation	<a href="mailto:ethompson@delawarenation-nsn.gov">ethompson@delawarenation-nsn.gov</a>
	Chuck Hoskin, Jr.	Principal Chief	Cherokee Nation	<a href="mailto:chuck-hoskin@cherokee.org">chuck-hoskin@cherokee.org</a>
	Robert Gray	Chief	Pamunkey Indian Tribe	<a href="mailto:pamunkeytribe@pamunkey.org">pamunkeytribe@pamunkey.org</a>
	Frank Adams	Chief	Upper Mattaponi Indian Tribe	<a href="mailto:wfrankadams@verizon.net">wfrankadams@verizon.net</a>
	Reggie Tupponce	Tribal Administrator	Upper Mattaponi Indian Tribe	<a href="mailto:admin@umitribe.org">admin@umitribe.org</a>
	Anne Richardson	Chief	Rappahannock Tribe	<a href="mailto:chiefannerich@aol.com">chiefannerich@aol.com</a>
	Earl Bass	Chief	Nansemond Indian Nation	<a href="mailto:earlbass@gmail.com">earlbass@gmail.com</a> and <a href="mailto:Chief@nansemond.org">Chief@nansemond.org</a>
	Megan Bass		Nansemond Indian Nation	<a href="mailto:administrator@nansemond.org">administrator@nansemond.org</a>
	Stephen Adkins	Chief	Chickahominy Indian Tribe	<a href="mailto:stephenradkins@aol.com">stephenradkins@aol.com</a> and <a href="mailto:chiefstephenadkins@gmail.com">chiefstephenadkins@gmail.com</a>
	Dana Adkins	Tribal Environmental Director	Chickahominy Indian Tribe	<a href="mailto:dana.adkins@chickahominytribe.org">dana.adkins@chickahominytribe.org</a>
	Gerald Stewart	Chief	Chickahominy Tribe Eastern Division	<a href="mailto:wasandson@cox.net">wasandson@cox.net</a>
	Kenneth Branham	Chief	Monacan Indian Nation	<a href="mailto:TribalOffice@MonacanNation.com">TribalOffice@MonacanNation.com</a>
	Rufus Elliot	Tribal Administrator	Monacan Indian Nation	<a href="mailto:tribaladmin@monacannation.com">tribaladmin@monacannation.com</a>
	William "Bill" Harris	Chief	Catawba Indian Nation	<a href="mailto:bill.harris@catawbaindian.net">bill.harris@catawbaindian.net</a>
	Wenonah George Haire	THPO	Catawba Indian Nation	<a href="mailto:wenonah.haire@catawba.com">wenonah.haire@catawba.com</a>
	John Johnson	Governor	Absentee Shawnee Tribe of Indians of Oklahoma	<a href="mailto:jjohnson@astribe.com">jjohnson@astribe.com</a>
	Tonya Tipton	THPO	Shawnee Tribe	<a href="mailto:tonya@shawnee-tribe.com">tonya@shawnee-tribe.com</a>
	Benjamin Barnes	Chief	Shawnee Tribe	<a href="mailto:chief@shawnee-tribe.com">chief@shawnee-tribe.com</a>

	NAME	TITLE	AGENCY	EMAIL
Agencies	Kirsten Kulis	NPS Liaison	Advisory Council on Historic Preservation	<a href="mailto:kkulis@achp.gov">kkulis@achp.gov</a>
	Thomas Luebke	Secretary	US Commission of Fine Arts	<a href="mailto:tluebke@cfa.gov">tluebke@cfa.gov</a>
	Dan Fox	Historic Preservationist	US Commission of Fine Arts	<a href="mailto:dfox@cfa.gov">dfox@cfa.gov</a>
	Sarah Batcheler	Architect	US Commission of Fine Arts	<a href="mailto:flindstrom@cfa.gov">flindstrom@cfa.gov</a>
	Marcel Acosta	Executive Director	National Capital Planning Commission	<a href="mailto:marcel.acosta@ncpc.gov">marcel.acosta@ncpc.gov</a>
	Diane Sullivan	Director, Urban Design and Plan Review	National Capital Planning Commission	<a href="mailto:diane.sullivan@ncpc.gov">diane.sullivan@ncpc.gov</a>
	Lee Webb	Historic Preservation Specialist	National Capital Planning Commission	<a href="mailto:lee.webb@ncpc.gov">lee.webb@ncpc.gov</a>
	David Maloney	State Historic Preservation Officer	DC Historic Preservation Office	<a href="mailto:david.maloney@dc.gov">david.maloney@dc.gov</a>
	Andrew Lewis	Senior Historic Preservation Specialist	DC Historic Preservation Office	<a href="mailto:andrew.lewis@dc.gov">andrew.lewis@dc.gov</a>
	Julie Langan	State Historic Preservation Officer	Virginia Department of Historic Resources	<a href="mailto:julie.langan@dhr.virginia.gov">julie.langan@dhr.virginia.gov</a>
	Tim Roberts	National Park Service Reviewer	Virginia Department of Historic Resources	<a href="mailto:tim.roberts@dhr.virginia.gov">tim.roberts@dhr.virginia.gov</a>
	Genevieve LaRouche	Project Leader, Chesapeake Bay Field Office	US Fish and Wildlife Service	<a href="mailto:genevieve_larouche@fws.gov">genevieve_larouche@fws.gov</a>
	Jonathan Greene	Community Planner	Ward 2	<a href="mailto:jonathan.greene@dc.gov">jonathan.greene@dc.gov</a>
ANCs	Joel Causey	Chair	ANC2A	<a href="mailto:2A@anc.dc.gov">2A@anc.dc.gov</a>
Preservation Advocacy Groups	Rebecca Miller	Executive Director	DC Preservation League	<a href="mailto:rebecca@dcpreservation.org">rebecca@dcpreservation.org</a>
	Catherine Townsend	President and CEO	Trust for the National Mall	<a href="mailto:ctownsend@nationalmall.org">ctownsend@nationalmall.org</a>
	Teresa Durkin	Executive Vice President	Trust for the National Mall	<a href="mailto:tdurkin@nationalmall.org">tdurkin@nationalmall.org</a>
	Laura Brower Hagood	Executive Director	Historical Society of Washington DC	<a href="mailto:lhagood@dchistory.com">lhagood@dchistory.com</a>
	Betsy Merritt	Deputy General Council	National Trust for Historic Preservation	<a href="mailto:bmerritt@savingplaces.org">bmerritt@savingplaces.org</a>
	Kirby Vining	Chair	Committee of 100 on the Federal City	<a href="mailto:info@committeeof100.net">info@committeeof100.net</a>



# United States Department of the Interior

National Mall and Memorial Parks  
National Park Service  
National Capital Region  
900 Ohio Drive, NW  
Washington, DC 20024

IN REPLY REFER TO:

May 19, 2022

Earl Bass  
Chief  
Nansemond Indian Nation  
1001 Pembroke Lane  
Suffolk, VA 23434

Re: Initiation of Section 106 Consultation, Rehabilitate Tidal Basin and West Potomac Park Seawalls

Dear Chief Bass:

The National Park Service (NPS) is preparing a plan and corresponding Environmental Assessment (EA) to rehabilitate and reconstruct approximately 6,800 feet of the seawall in the Tidal Basin and West Potomac Park that are administered by National Mall and Memorial Parks (Park). The NPS understands the Nansemond Indian Nation to have interest in the preservation of Native American cultural resources of significance in this region and is writing to formally initiate consultation in compliance with Section 106 of the National Historic Preservation Act (NHPA) (54 U.S.C. § 306108) and its implementing regulations (36 CFR § 800).

## Project Undertaking

To mitigate flooding and siltation issues in this area of the Potomac River, the US Army Corps of Engineers initiated a land reclamation project in the late nineteenth-century resulting in new parkland. Stone seawalls were constructed to line and contain the new parkland and prevent erosion. Portions of the original seawalls date to the 1870s, other sections have been repaired or moved over time, including a significant portion for the construction of the Jefferson Memorial in the late 1930s and the northern end of West Potomac Park. The seawalls are in a deteriorated condition and land settlement combined with sea level rise create continuous flooding in the Park areas.

The project is broken down into four locations: approximately 4,670 feet in West Potomac Park along the Potomac River, separated by wall type in the north and south, along with approximately 800 feet west of the Inlet Bridge on the Tidal Basin, and approximately 1,200 feet east of the Inlet Bridge on the Tidal Basin. The proposal is to rehabilitate and reconstruct the seawalls and adjacent infrastructure. The actual seawalls will be reconstructed to their historic functional height to protect West Potomac Park and the Tidal Basin between the Jefferson Memorial and FDR Memorial, while meeting the requirements of park visitation and addressing the estimated changes in future water levels. Repairs to the surrounding infrastructure may



include grading, stormwater control, pedestrian/multi-use paths, curbing, and replacement in-kind of any construction damage to the landscape and trees.

#### Section 106 and Historic Properties

To prepare for the Section 106 consultation process, the NPS has developed a graphic illustration of the draft Area of Potential Effects (APE) provided as Attachment A. The draft APE is intended as a basis for discussion and is subject to modification through the consultation process. The draft APE includes potential visual and physical effects, from the Virginia shoreline and from construction staging areas and the area within the Limits of Disturbance for construction of the project.

A preliminary list of historic resources within the draft APE includes National Mall Historic District, Washington Monument and Grounds Historic District, East and West Potomac Parks Historic District, Mount Vernon Memorial Highway Historic District, George Washington Memorial Parkway Historic District, and the Arlington National Cemetery Historic District, all of which are listed in the National Register of Historic Places (NRHP). Additional individually NRHP-listed resources include Arlington Memorial Bridge and Related Features, Martin Luther King, Jr., Memorial. Franklin Delano Roosevelt Memorial, and Thomas Jefferson Memorial.

The NPS will work with you and other consulting parties to finalize a formal determination of effect through the Section 106 consultation process. A list of potential consulting parties can be found in Attachment B. We look forward to working with you as we further develop concepts to rehabilitate, and reconstruct failing seawalls located in the Park.

#### Section 106 and NEPA Coordination

In accordance with the National Environmental Policy Act (NEPA), NPS will prepare an EA to analyze potential impacts of the proposed rehabilitation and reconstruction of the seawalls. NPS plans to coordinate the Section 106 and NEPA processes per the implementing regulations (36 CFR § 800.8) of the NHPA. The NPS will also develop an Assessment of Effect Report for this project as a separate, but parallel, process to the EA.

We look forward to beginning the Section 106 consultation process for this project. If you have any questions or have preliminary feedback related to the project, draft APE, historic properties, and potential consulting parties, please contact Catherine Dewey, Chief of Resource Management, at [catherine\\_dewey@nps.gov](mailto:catherine_dewey@nps.gov) or 202-510-1117.

Sincerely,

Jeffrey P. Reinbold  
Superintendent  
National Mall and Memorial Parks

Attachments: A: Draft Area of Potential Effects Map  
B: List of Potential Consulting Parties

cc: Megan Bass, Nansemond Indian Nation  
Tammy Stidham, NPS  
Catherine Dewey, NPS

Attachment A: Draft Area of Potential Effects Map

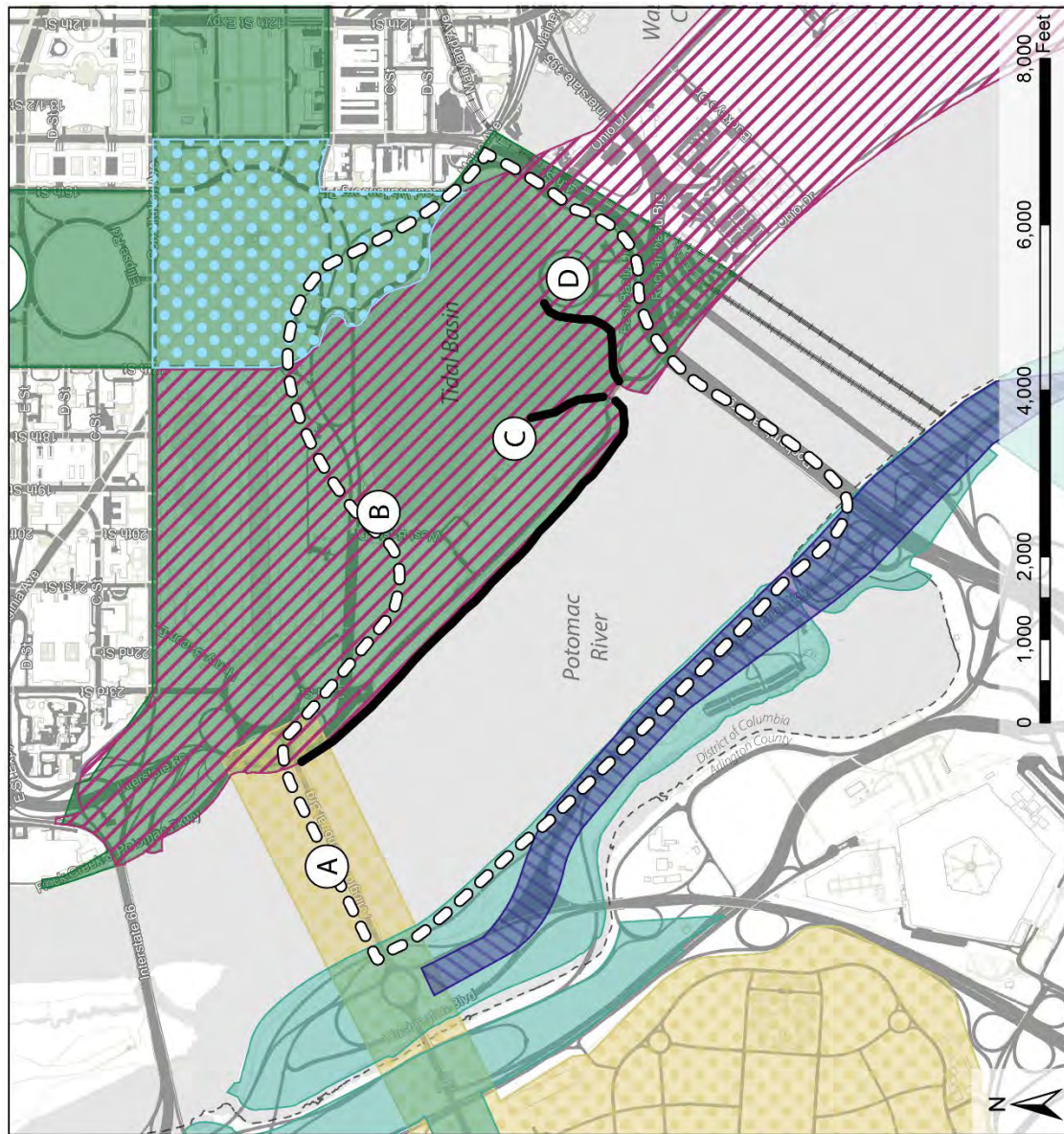

- Key**
- Area of Potential Effects
  - Washington Monument and Grounds Historic District
  - East and West Potomac Parks Historic District
  - National Mall Historic District
  - Arlington National Cemetery Historic District
  - George Washington Memorial Parkway
  - Mount Vernon Memorial Highway Historic District
- Individually Listed Resources**
- A. Arlington Memorial Bridge
  - B. Martin Luther King Jr., Memorial
  - C. Franklin Delano Roosevelt Memorial
  - D. Thomas Jefferson Memorial
- Proposed extent of seawall project

## Attachment B: Potential Consulting Parties

	NAMA 318722			
	POTENTIAL CONSULTING PARTIES			
	NAME	TITLE	AGENCY	EMAIL
Tribes	Deborah Dotson	President	Delaware Nation	<a href="mailto:ec@delawarenation-nsn.gov">ec@delawarenation-nsn.gov</a>
	Erin Thompson	Historic Preservation Director	Delaware Nation	<a href="mailto:ethompson@delawarenation-nsn.gov">ethompson@delawarenation-nsn.gov</a>
	Chuck Hoskin, Jr.	Principal Chief	Cherokee Nation	<a href="mailto:chuck-hoskin@cherokee.org">chuck-hoskin@cherokee.org</a>
	Robert Gray	Chief	Pamunkey Indian Tribe	<a href="mailto:pamunkeytribe@pamunkey.org">pamunkeytribe@pamunkey.org</a>
	Frank Adams	Chief	Upper Mattaponi Indian Tribe	<a href="mailto:wfrankadams@verizon.net">wfrankadams@verizon.net</a>
	Reggie Tupponce	Tribal Administrator	Upper Mattaponi Indian Tribe	<a href="mailto:admin@umitribe.org">admin@umitribe.org</a>
	Anne Richardson	Chief	Rappahannock Tribe	<a href="mailto:chiefannerich@aol.com">chiefannerich@aol.com</a>
	Earl Bass	Chief	Nansemond Indian Nation	<a href="mailto:earlbass@gmail.com">earlbass@gmail.com</a> and <a href="mailto:Chief@nansemond.org">Chief@nansemond.org</a>
	Megan Bass		Nansemond Indian Nation	<a href="mailto:administrator@nansemond.org">administrator@nansemond.org</a>
	Stephen Adkins	Chief	Chickahominy Indian Tribe	<a href="mailto:stephenradkins@aol.com">stephenradkins@aol.com</a> and <a href="mailto:chiefstephenadkins@gmail.com">chiefstephenadkins@gmail.com</a>
	Dana Adkins	Tribal Environmental Director	Chickahominy Indian Tribe	<a href="mailto:dana.adkins@chickahominytribe.org">dana.adkins@chickahominytribe.org</a>
	Gerald Stewart	Chief	Chickahominy Tribe Eastern Division	<a href="mailto:wasandson@cox.net">wasandson@cox.net</a>
	Kenneth Branham	Chief	Monacan Indian Nation	<a href="mailto:TribalOffice@MonacanNation.com">TribalOffice@MonacanNation.com</a>
	Rufus Elliot	Tribal Administrator	Monacan Indian Nation	<a href="mailto:tribaladmin@monacannation.com">tribaladmin@monacannation.com</a>
	William "Bill" Harris	Chief	Catawba Indian Nation	<a href="mailto:bill.harris@catawbaindian.net">bill.harris@catawbaindian.net</a>
	Wenonah George Haire	THPO	Catawba Indian Nation	<a href="mailto:wenonah.haire@catawba.com">wenonah.haire@catawba.com</a>
	John Johnson	Governor	Absentee Shawnee Tribe of Indians of Oklahoma	<a href="mailto:jjohnson@astribe.com">jjohnson@astribe.com</a>
	Tonya Tipton	THPO	Shawnee Tribe	<a href="mailto:tonya@shawnee-tribe.com">tonya@shawnee-tribe.com</a>
	Benjamin Barnes	Chief	Shawnee Tribe	<a href="mailto:chief@shawnee-tribe.com">chief@shawnee-tribe.com</a>

	NAME	TITLE	AGENCY	EMAIL
Agencies	Kirsten Kulis	NPS Liaison	Advisory Council on Historic Preservation	<a href="mailto:kkulis@achp.gov">kkulis@achp.gov</a>
	Thomas Luebke	Secretary	US Commission of Fine Arts	<a href="mailto:tluebke@cfa.gov">tluebke@cfa.gov</a>
	Dan Fox	Historic Preservationist	US Commission of Fine Arts	<a href="mailto:dfox@cfa.gov">dfox@cfa.gov</a>
	Sarah Batcheler	Architect	US Commission of Fine Arts	<a href="mailto:flindstrom@cfa.gov">flindstrom@cfa.gov</a>
	Marcel Acosta	Executive Director	National Capital Planning Commission	<a href="mailto:marcel.acosta@ncpc.gov">marcel.acosta@ncpc.gov</a>
	Diane Sullivan	Director, Urban Design and Plan Review	National Capital Planning Commission	<a href="mailto:diane.sullivan@ncpc.gov">diane.sullivan@ncpc.gov</a>
	Lee Webb	Historic Preservation Specialist	National Capital Planning Commission	<a href="mailto:lee.webb@ncpc.gov">lee.webb@ncpc.gov</a>
	David Maloney	State Historic Preservation Officer	DC Historic Preservation Office	<a href="mailto:david.maloney@dc.gov">david.maloney@dc.gov</a>
	Andrew Lewis	Senior Historic Preservation Specialist	DC Historic Preservation Office	<a href="mailto:andrew.lewis@dc.gov">andrew.lewis@dc.gov</a>
	Julie Langan	State Historic Preservation Officer	Virginia Department of Historic Resources	<a href="mailto:julie.langan@dhr.virginia.gov">julie.langan@dhr.virginia.gov</a>
	Tim Roberts	National Park Service Reviewer	Virginia Department of Historic Resources	<a href="mailto:tim.roberts@dhr.virginia.gov">tim.roberts@dhr.virginia.gov</a>
	Genevieve LaRouche	Project Leader, Chesapeake Bay Field Office	US Fish and Wildlife Service	<a href="mailto:genevieve_larouche@fws.gov">genevieve_larouche@fws.gov</a>
	Jonathan Greene	Community Planner	Ward 2	<a href="mailto:jonathan.greene@dc.gov">jonathan.greene@dc.gov</a>
ANCs	Joel Causey	Chair	ANC2A	<a href="mailto:2A@anc.dc.gov">2A@anc.dc.gov</a>
Preservation Advocacy Groups	Rebecca Miller	Executive Director	DC Preservation League	<a href="mailto:rebecca@dcpreservation.org">rebecca@dcpreservation.org</a>
	Catherine Townsend	President and CEO	Trust for the National Mall	<a href="mailto:ctownsend@nationalmall.org">ctownsend@nationalmall.org</a>
	Teresa Durkin	Executive Vice President	Trust for the National Mall	<a href="mailto:tdurkin@nationalmall.org">tdurkin@nationalmall.org</a>
	Laura Brower Hagood	Executive Director	Historical Society of Washington DC	<a href="mailto:lhagood@dchistory.com">lhagood@dchistory.com</a>
	Betsy Merritt	Deputy General Council	National Trust for Historic Preservation	<a href="mailto:bmerritt@savingplaces.org">bmerritt@savingplaces.org</a>
	Kirby Vining	Chair	Committee of 100 on the Federal City	<a href="mailto:info@committeeof100.net">info@committeeof100.net</a>





# United States Department of the Interior

National Mall and Memorial Parks  
National Park Service  
National Capital Region  
900 Ohio Drive, NW  
Washington, DC 20024

IN REPLY REFER TO:

May 19, 2022

Robert Gray  
Chief  
Pamunkey Indian Tribe  
1054 Pocahontas Trail  
King William, VA 23086

Re: Initiation of Section 106 Consultation, Rehabilitate Tidal Basin and West Potomac Park Seawalls

Dear Chief Gray:

The National Park Service (NPS) is preparing a plan and corresponding Environmental Assessment (EA) to rehabilitate and reconstruct approximately 6,800 feet of the seawall in the Tidal Basin and West Potomac Park that are administered by National Mall and Memorial Parks (Park). The NPS understands the Pamunkey Indian Tribe to have interest in the preservation of Native American cultural resources of significance in this region and is writing to formally initiate consultation in compliance with Section 106 of the National Historic Preservation Act (NHPA) (54 U.S.C. § 306108) and its implementing regulations (36 CFR § 800).

## Project Undertaking

To mitigate flooding and siltation issues in this area of the Potomac River, the US Army Corps of Engineers initiated a land reclamation project in the late nineteenth-century resulting in new parkland. Stone seawalls were constructed to line and contain the new parkland and prevent erosion. Portions of the original seawalls date to the 1870s, other sections have been repaired or moved over time, including a significant portion for the construction of the Jefferson Memorial in the late 1930s and the northern end of West Potomac Park. The seawalls are in a deteriorated condition and land settlement combined with sea level rise create continuous flooding in the Park areas.

The project is broken down into four locations: approximately 4,670 feet in West Potomac Park along the Potomac River, separated by wall type in the north and south, along with approximately 800 feet west of the Inlet Bridge on the Tidal Basin, and approximately 1,200 feet east of the Inlet Bridge on the Tidal Basin. The proposal is to rehabilitate and reconstruct the seawalls and adjacent infrastructure. The actual seawalls will be reconstructed to their historic functional height to protect West Potomac Park and the Tidal Basin between the Jefferson Memorial and FDR Memorial, while meeting the requirements of park visitation and addressing the estimated changes in future water levels. Repairs to the surrounding infrastructure may



include grading, stormwater control, pedestrian/multi-use paths, curbing, and replacement in-kind of any construction damage to the landscape and trees.

#### Section 106 and Historic Properties

To prepare for the Section 106 consultation process, the NPS has developed a graphic illustration of the draft Area of Potential Effects (APE) provided as Attachment A. The draft APE is intended as a basis for discussion and is subject to modification through the consultation process. The draft APE includes potential visual and physical effects, from the Virginia shoreline and from construction staging areas and the area within the Limits of Disturbance for construction of the project.

A preliminary list of historic resources within the draft APE includes National Mall Historic District, Washington Monument and Grounds Historic District, East and West Potomac Parks Historic District, Mount Vernon Memorial Highway Historic District, George Washington Memorial Parkway Historic District, and the Arlington National Cemetery Historic District, all of which are listed in the National Register of Historic Places (NRHP). Additional individually NRHP-listed resources include Arlington Memorial Bridge and Related Features, Martin Luther King, Jr., Memorial, Franklin Delano Roosevelt Memorial, and Thomas Jefferson Memorial.

The NPS will work with you and other consulting parties to finalize a formal determination of effect through the Section 106 consultation process. A list of potential consulting parties can be found in Attachment B. We look forward to working with you as we further develop concepts to rehabilitate, and reconstruct failing seawalls located in the Park.

#### Section 106 and NEPA Coordination

In accordance with the National Environmental Policy Act (NEPA), NPS will prepare an EA to analyze potential impacts of the proposed rehabilitation and reconstruction of the seawalls. NPS plans to coordinate the Section 106 and NEPA processes per the implementing regulations (36 CFR § 800.8) of the NHPA. The NPS will also develop an Assessment of Effect Report for this project as a separate, but parallel, process to the EA.

We look forward to beginning the Section 106 consultation process for this project. If you have any questions or have preliminary feedback related to the project, draft APE, historic properties, and potential consulting parties, please contact Catherine Dewey, Chief of Resource Management, at [catherine\\_dewey@nps.gov](mailto:catherine_dewey@nps.gov) or 202-510-1117.

Sincerely,

Jeffrey P. Reinbold  
Superintendent  
National Mall and Memorial Parks

Attachments: A: Draft Area of Potential Effects Map  
B: List of Potential Consulting Parties

cc: Tammy Stidham, NPS  
Catherine Dewey, NPS

Attachment A: Draft Area of Potential Effects Map

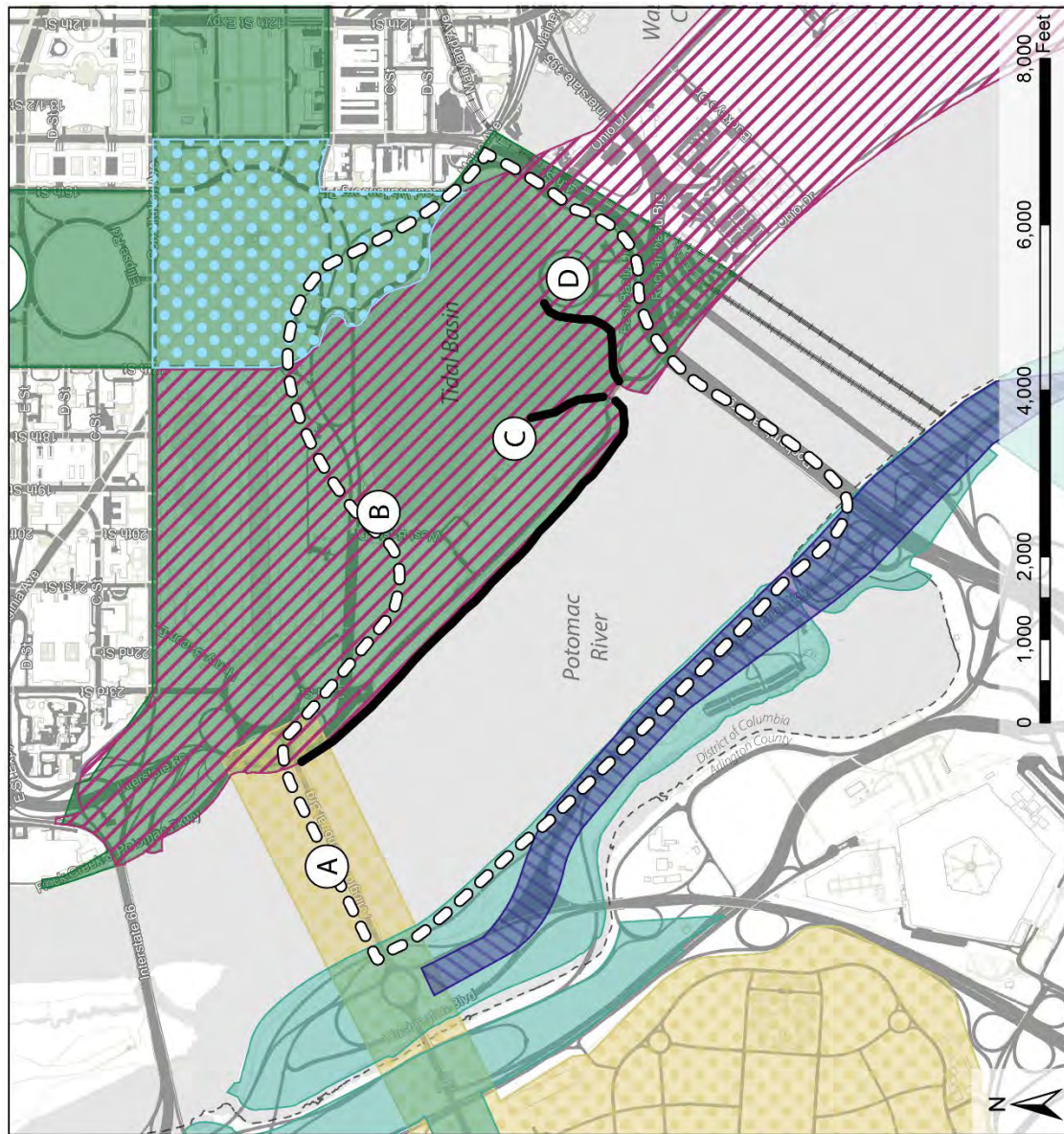

- Key**
- Area of Potential Effects
  - Washington Monument and Grounds Historic District
  - East and West Potomac Parks Historic District
  - National Mall Historic District
  - Arlington National Cemetery Historic District
  - George Washington Memorial Parkway
  - Mount Vernon Memorial Highway Historic District
- Individually Listed Resources**
- A. Arlington Memorial Bridge
  - B. Martin Luther King Jr., Memorial
  - C. Franklin Delano Roosevelt Memorial
  - D. Thomas Jefferson Memorial
- Proposed extent of seawall project

## Attachment B: Potential Consulting Parties

	NAMA 318722			
	POTENTIAL CONSULTING PARTIES			
	NAME	TITLE	AGENCY	EMAIL
Tribes	Deborah Dotson	President	Delaware Nation	<a href="mailto:ec@delawarenation-nsn.gov">ec@delawarenation-nsn.gov</a>
	Erin Thompson	Historic Preservation Director	Delaware Nation	<a href="mailto:ethompson@delawarenation-nsn.gov">ethompson@delawarenation-nsn.gov</a>
	Chuck Hoskin, Jr.	Principal Chief	Cherokee Nation	<a href="mailto:chuck-hoskin@cherokee.org">chuck-hoskin@cherokee.org</a>
	Robert Gray	Chief	Pamunkey Indian Tribe	<a href="mailto:pamunkeytribe@pamunkey.org">pamunkeytribe@pamunkey.org</a>
	Frank Adams	Chief	Upper Mattaponi Indian Tribe	<a href="mailto:wfrankadams@verizon.net">wfrankadams@verizon.net</a>
	Reggie Tupponce	Tribal Administrator	Upper Mattaponi Indian Tribe	<a href="mailto:admin@umitribe.org">admin@umitribe.org</a>
	Anne Richardson	Chief	Rappahannock Tribe	<a href="mailto:chiefannerich@aol.com">chiefannerich@aol.com</a>
	Earl Bass	Chief	Nansemond Indian Nation	<a href="mailto:earlbass@gmail.com">earlbass@gmail.com</a> and <a href="mailto:Chief@nansemond.org">Chief@nansemond.org</a>
	Megan Bass		Nansemond Indian Nation	<a href="mailto:administrator@nansemond.org">administrator@nansemond.org</a>
	Stephen Adkins	Chief	Chickahominy Indian Tribe	<a href="mailto:stephenradkins@aol.com">stephenradkins@aol.com</a> and <a href="mailto:chiefstephenadkins@gmail.com">chiefstephenadkins@gmail.com</a>
	Dana Adkins	Tribal Environmental Director	Chickahominy Indian Tribe	<a href="mailto:dana.adkins@chickahominytribe.org">dana.adkins@chickahominytribe.org</a>
	Gerald Stewart	Chief	Chickahominy Tribe Eastern Division	<a href="mailto:wasandson@cox.net">wasandson@cox.net</a>
	Kenneth Branham	Chief	Monacan Indian Nation	<a href="mailto:TribalOffice@MonacanNation.com">TribalOffice@MonacanNation.com</a>
	Rufus Elliot	Tribal Administrator	Monacan Indian Nation	<a href="mailto:tribaladmin@monacannation.com">tribaladmin@monacannation.com</a>
	William "Bill" Harris	Chief	Catawba Indian Nation	<a href="mailto:bill.harris@catawbaindian.net">bill.harris@catawbaindian.net</a>
	Wenonah George Haire	THPO	Catawba Indian Nation	<a href="mailto:wenonah.haire@catawba.com">wenonah.haire@catawba.com</a>
	John Johnson	Governor	Absentee Shawnee Tribe of Indians of Oklahoma	<a href="mailto:jjohnson@astribe.com">jjohnson@astribe.com</a>
	Tonya Tipton	THPO	Shawnee Tribe	<a href="mailto:tonya@shawnee-tribe.com">tonya@shawnee-tribe.com</a>
	Benjamin Barnes	Chief	Shawnee Tribe	<a href="mailto:chief@shawnee-tribe.com">chief@shawnee-tribe.com</a>

	NAME	TITLE	AGENCY	EMAIL
Agencies	Kirsten Kulis	NPS Liaison	Advisory Council on Historic Preservation	<a href="mailto:kkulis@achp.gov">kkulis@achp.gov</a>
	Thomas Luebke	Secretary	US Commission of Fine Arts	<a href="mailto:tluebke@cfa.gov">tluebke@cfa.gov</a>
	Dan Fox	Historic Preservationist	US Commission of Fine Arts	<a href="mailto:dfox@cfa.gov">dfox@cfa.gov</a>
	Sarah Batcheler	Architect	US Commission of Fine Arts	<a href="mailto:flindstrom@cfa.gov">flindstrom@cfa.gov</a>
	Marcel Acosta	Executive Director	National Capital Planning Commission	<a href="mailto:marcel.acosta@ncpc.gov">marcel.acosta@ncpc.gov</a>
	Diane Sullivan	Director, Urban Design and Plan Review	National Capital Planning Commission	<a href="mailto:diane.sullivan@ncpc.gov">diane.sullivan@ncpc.gov</a>
	Lee Webb	Historic Preservation Specialist	National Capital Planning Commission	<a href="mailto:lee.webb@ncpc.gov">lee.webb@ncpc.gov</a>
	David Maloney	State Historic Preservation Officer	DC Historic Preservation Office	<a href="mailto:david.maloney@dc.gov">david.maloney@dc.gov</a>
	Andrew Lewis	Senior Historic Preservation Specialist	DC Historic Preservation Office	<a href="mailto:andrew.lewis@dc.gov">andrew.lewis@dc.gov</a>
	Julie Langan	State Historic Preservation Officer	Virginia Department of Historic Resources	<a href="mailto:julie.langan@dhr.virginia.gov">julie.langan@dhr.virginia.gov</a>
	Tim Roberts	National Park Service Reviewer	Virginia Department of Historic Resources	<a href="mailto:tim.roberts@dhr.virginia.gov">tim.roberts@dhr.virginia.gov</a>
	Genevieve LaRouche	Project Leader, Chesapeake Bay Field Office	US Fish and Wildlife Service	<a href="mailto:genevieve_larouche@fws.gov">genevieve_larouche@fws.gov</a>
	Jonathan Greene	Community Planner	Ward 2	<a href="mailto:jonathan.greene@dc.gov">jonathan.greene@dc.gov</a>
ANCs	Joel Causey	Chair	ANC2A	<a href="mailto:2A@anc.dc.gov">2A@anc.dc.gov</a>
Preservation Advocacy Groups	Rebecca Miller	Executive Director	DC Preservation League	<a href="mailto:rebecca@dcpreservation.org">rebecca@dcpreservation.org</a>
	Catherine Townsend	President and CEO	Trust for the National Mall	<a href="mailto:ctownsend@nationalmall.org">ctownsend@nationalmall.org</a>
	Teresa Durkin	Executive Vice President	Trust for the National Mall	<a href="mailto:tdurkin@nationalmall.org">tdurkin@nationalmall.org</a>
	Laura Brower Hagood	Executive Director	Historical Society of Washington DC	<a href="mailto:lhagood@dchistory.com">lhagood@dchistory.com</a>
	Betsy Merritt	Deputy General Council	National Trust for Historic Preservation	<a href="mailto:bmerritt@savingplaces.org">bmerritt@savingplaces.org</a>
	Kirby Vining	Chair	Committee of 100 on the Federal City	<a href="mailto:info@committeeof100.net">info@committeeof100.net</a>





# United States Department of the Interior

National Mall and Memorial Parks  
National Park Service  
National Capital Region  
900 Ohio Drive, NW  
Washington, DC 20024

IN REPLY REFER TO:

May 19, 2022

Anne Richardson  
Chief  
Rappahannock Tribe  
5036 Indian Neck Road  
Indian Neck, VA 23148

Re: Initiation of Section 106 Consultation, Rehabilitate Tidal Basin and West Potomac Park Seawalls

Dear Chief Richardson:

The National Park Service (NPS) is preparing a plan and corresponding Environmental Assessment (EA) to rehabilitate and reconstruct approximately 6,800 feet of the seawall in the Tidal Basin and West Potomac Park that are administered by National Mall and Memorial Parks (Park). The NPS understands the Rappahannock Tribe to have interest in the preservation of Native American cultural resources of significance in this region and is writing to formally initiate consultation in compliance with Section 106 of the National Historic Preservation Act (NHPA) (54 U.S.C. § 306108) and its implementing regulations (36 CFR § 800).

## Project Undertaking

To mitigate flooding and siltation issues in this area of the Potomac River, the US Army Corps of Engineers initiated a land reclamation project in the late nineteenth-century resulting in new parkland. Stone seawalls were constructed to line and contain the new parkland and prevent erosion. Portions of the original seawalls date to the 1870s, other sections have been repaired or moved over time, including a significant portion for the construction of the Jefferson Memorial in the late 1930s and the northern end of West Potomac Park. The seawalls are in a deteriorated condition and land settlement combined with sea level rise create continuous flooding in the Park areas.

The project is broken down into four locations: approximately 4,670 feet in West Potomac Park along the Potomac River, separated by wall type in the north and south, along with approximately 800 feet west of the Inlet Bridge on the Tidal Basin, and approximately 1,200 feet east of the Inlet Bridge on the Tidal Basin. The proposal is to rehabilitate and reconstruct the seawalls and adjacent infrastructure. The actual seawalls will be reconstructed to their historic functional height to protect West Potomac Park and the Tidal Basin between the Jefferson Memorial and FDR Memorial, while meeting the requirements of park visitation and addressing the estimated changes in future water levels. Repairs to the surrounding infrastructure may



include grading, stormwater control, pedestrian/multi-use paths, curbing, and replacement in-kind of any construction damage to the landscape and trees.

#### Section 106 and Historic Properties

To prepare for the Section 106 consultation process, the NPS has developed a graphic illustration of the draft Area of Potential Effects (APE) provided as Attachment A. The draft APE is intended as a basis for discussion and is subject to modification through the consultation process. The draft APE includes potential visual and physical effects, from the Virginia shoreline and from construction staging areas and the area within the Limits of Disturbance for construction of the project.

A preliminary list of historic resources within the draft APE includes National Mall Historic District, Washington Monument and Grounds Historic District, East and West Potomac Parks Historic District, Mount Vernon Memorial Highway Historic District, George Washington Memorial Parkway Historic District, and the Arlington National Cemetery Historic District, all of which are listed in the National Register of Historic Places (NRHP). Additional individually NRHP-listed resources include Arlington Memorial Bridge and Related Features, Martin Luther King, Jr., Memorial, Franklin Delano Roosevelt Memorial, and Thomas Jefferson Memorial.

The NPS will work with you and other consulting parties to finalize a formal determination of effect through the Section 106 consultation process. A list of potential consulting parties can be found in Attachment B. We look forward to working with you as we further develop concepts to rehabilitate, and reconstruct failing seawalls located in the Park.

#### Section 106 and NEPA Coordination

In accordance with the National Environmental Policy Act (NEPA), NPS will prepare an EA to analyze potential impacts of the proposed rehabilitation and reconstruction of the seawalls. NPS plans to coordinate the Section 106 and NEPA processes per the implementing regulations (36 CFR § 800.8) of the NHPA. The NPS will also develop an Assessment of Effect Report for this project as a separate, but parallel, process to the EA.

We look forward to beginning the Section 106 consultation process for this project. If you have any questions or have preliminary feedback related to the project, draft APE, historic properties, and potential consulting parties, please contact Catherine Dewey, Chief of Resource Management, at [catherine\\_dewey@nps.gov](mailto:catherine_dewey@nps.gov) or 202-510-1117.

Sincerely,

Jeffrey P. Reinbold  
Superintendent  
National Mall and Memorial Parks

Attachments: A: Draft Area of Potential Effects Map  
B: List of Potential Consulting Parties

cc: Tammy Stidham, NPS  
Catherine Dewey, NPS

Attachment A: Draft Area of Potential Effects Map

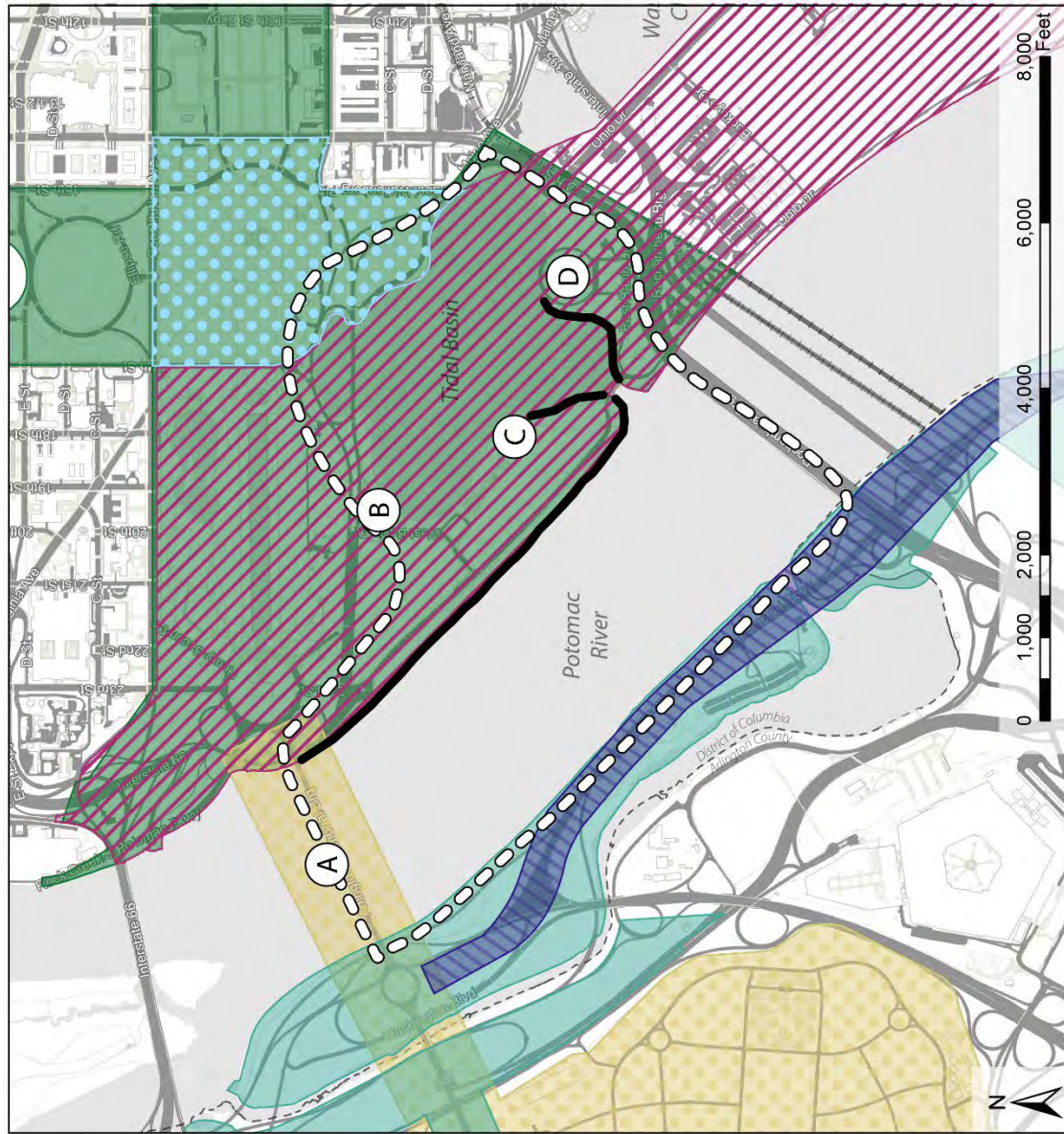

- Key**
- Area of Potential Effects
  - Washington Monument and Grounds Historic District
  - East and West Potomac Parks Historic District
  - National Mall Historic District
  - Arlington National Cemetery Historic District
  - George Washington Memorial Parkway
  - Mount Vernon Memorial Highway Historic District
- Individually Listed Resources**
- A. Arlington Memorial Bridge
  - B. Martin Luther King Jr., Memorial
  - C. Franklin Delano Roosevelt Memorial
  - D. Thomas Jefferson Memorial

Proposed extent of seawall project

## Attachment B: Potential Consulting Parties

	NAMA 318722			
	POTENTIAL CONSULTING PARTIES			
	NAME	TITLE	AGENCY	EMAIL
Tribes	Deborah Dotson	President	Delaware Nation	<a href="mailto:ec@delawarenation-nsn.gov">ec@delawarenation-nsn.gov</a>
	Erin Thompson	Historic Preservation Director	Delaware Nation	<a href="mailto:ethompson@delawarenation-nsn.gov">ethompson@delawarenation-nsn.gov</a>
	Chuck Hoskin, Jr.	Principal Chief	Cherokee Nation	<a href="mailto:chuck-hoskin@cherokee.org">chuck-hoskin@cherokee.org</a>
	Robert Gray	Chief	Pamunkey Indian Tribe	<a href="mailto:pamunkeytribe@pamunkey.org">pamunkeytribe@pamunkey.org</a>
	Frank Adams	Chief	Upper Mattaponi Indian Tribe	<a href="mailto:wfrankadams@verizon.net">wfrankadams@verizon.net</a>
	Reggie Tupponce	Tribal Administrator	Upper Mattaponi Indian Tribe	<a href="mailto:admin@umitribe.org">admin@umitribe.org</a>
	Anne Richardson	Chief	Rappahannock Tribe	<a href="mailto:chiefannerich@aol.com">chiefannerich@aol.com</a>
	Earl Bass	Chief	Nansemond Indian Nation	<a href="mailto:earlbass@gmail.com">earlbass@gmail.com</a> and <a href="mailto:Chief@nansemond.org">Chief@nansemond.org</a>
	Megan Bass		Nansemond Indian Nation	<a href="mailto:administrator@nansemond.org">administrator@nansemond.org</a>
	Stephen Adkins	Chief	Chickahominy Indian Tribe	<a href="mailto:stephenradkins@aol.com">stephenradkins@aol.com</a> and <a href="mailto:chiefstephenadkins@gmail.com">chiefstephenadkins@gmail.com</a>
	Dana Adkins	Tribal Environmental Director	Chickahominy Indian Tribe	<a href="mailto:dana.adkins@chickahominytribe.org">dana.adkins@chickahominytribe.org</a>
	Gerald Stewart	Chief	Chickahominy Tribe Eastern Division	<a href="mailto:wasandson@cox.net">wasandson@cox.net</a>
	Kenneth Branham	Chief	Monacan Indian Nation	<a href="mailto:TribalOffice@MonacanNation.com">TribalOffice@MonacanNation.com</a>
	Rufus Elliot	Tribal Administrator	Monacan Indian Nation	<a href="mailto:tribaladmin@monacannation.com">tribaladmin@monacannation.com</a>
	William "Bill" Harris	Chief	Catawba Indian Nation	<a href="mailto:bill.harris@catawbaindian.net">bill.harris@catawbaindian.net</a>
	Wenonah George Haire	THPO	Catawba Indian Nation	<a href="mailto:wenonah.haire@catawba.com">wenonah.haire@catawba.com</a>
	John Johnson	Governor	Absentee Shawnee Tribe of Indians of Oklahoma	<a href="mailto:jjohnson@astribe.com">jjohnson@astribe.com</a>
	Tonya Tipton	THPO	Shawnee Tribe	<a href="mailto:tonya@shawnee-tribe.com">tonya@shawnee-tribe.com</a>
	Benjamin Barnes	Chief	Shawnee Tribe	<a href="mailto:chief@shawnee-tribe.com">chief@shawnee-tribe.com</a>

	NAME	TITLE	AGENCY	EMAIL
Agencies	Kirsten Kulis	NPS Liaison	Advisory Council on Historic Preservation	<a href="mailto:kkulis@achp.gov">kkulis@achp.gov</a>
	Thomas Luebke	Secretary	US Commission of Fine Arts	<a href="mailto:tluebke@cfa.gov">tluebke@cfa.gov</a>
	Dan Fox	Historic Preservationist	US Commission of Fine Arts	<a href="mailto:dfox@cfa.gov">dfox@cfa.gov</a>
	Sarah Batcheler	Architect	US Commission of Fine Arts	<a href="mailto:flindstrom@cfa.gov">flindstrom@cfa.gov</a>
	Marcel Acosta	Executive Director	National Capital Planning Commission	<a href="mailto:marcel.acosta@ncpc.gov">marcel.acosta@ncpc.gov</a>
	Diane Sullivan	Director, Urban Design and Plan Review	National Capital Planning Commission	<a href="mailto:diane.sullivan@ncpc.gov">diane.sullivan@ncpc.gov</a>
	Lee Webb	Historic Preservation Specialist	National Capital Planning Commission	<a href="mailto:lee.webb@ncpc.gov">lee.webb@ncpc.gov</a>
	David Maloney	State Historic Preservation Officer	DC Historic Preservation Office	<a href="mailto:david.maloney@dc.gov">david.maloney@dc.gov</a>
	Andrew Lewis	Senior Historic Preservation Specialist	DC Historic Preservation Office	<a href="mailto:andrew.lewis@dc.gov">andrew.lewis@dc.gov</a>
	Julie Langan	State Historic Preservation Officer	Virginia Department of Historic Resources	<a href="mailto:julie.langan@dhr.virginia.gov">julie.langan@dhr.virginia.gov</a>
	Tim Roberts	National Park Service Reviewer	Virginia Department of Historic Resources	<a href="mailto:tim.roberts@dhr.virginia.gov">tim.roberts@dhr.virginia.gov</a>
	Genevieve LaRouche	Project Leader, Chesapeake Bay Field Office	US Fish and Wildlife Service	<a href="mailto:genevieve_larouche@fws.gov">genevieve_larouche@fws.gov</a>
	Jonathan Greene	Community Planner	Ward 2	<a href="mailto:jonathan.greene@dc.gov">jonathan.greene@dc.gov</a>
ANCs	Joel Causey	Chair	ANC2A	<a href="mailto:2A@anc.dc.gov">2A@anc.dc.gov</a>
Preservation Advocacy Groups	Rebecca Miller	Executive Director	DC Preservation League	<a href="mailto:rebecca@dcpreservation.org">rebecca@dcpreservation.org</a>
	Catherine Townsend	President and CEO	Trust for the National Mall	<a href="mailto:ctownsend@nationalmall.org">ctownsend@nationalmall.org</a>
	Teresa Durkin	Executive Vice President	Trust for the National Mall	<a href="mailto:tdurkin@nationalmall.org">tdurkin@nationalmall.org</a>
	Laura Brower Hagood	Executive Director	Historical Society of Washington DC	<a href="mailto:lhagood@dchistory.com">lhagood@dchistory.com</a>
	Betsy Merritt	Deputy General Council	National Trust for Historic Preservation	<a href="mailto:bmerritt@savingplaces.org">bmerritt@savingplaces.org</a>
	Kirby Vining	Chair	Committee of 100 on the Federal City	<a href="mailto:info@committeeof100.net">info@committeeof100.net</a>





# United States Department of the Interior

National Mall and Memorial Parks  
National Park Service  
National Capital Region  
900 Ohio Drive, NW  
Washington, DC 20024

IN REPLY REFER TO:

May 19, 2022

Benjamin Barnes  
Chief  
Shawnee Tribe  
29 South Highway 69A  
Miami, OK 74354

Re: Initiation of Section 106 Consultation, Rehabilitate Tidal Basin and West Potomac Park Seawalls

Dear Chief Barnes:

The National Park Service (NPS) is preparing a plan and corresponding Environmental Assessment (EA) to rehabilitate and reconstruct approximately 6,800 feet of the seawall in the Tidal Basin and West Potomac Park that are administered by National Mall and Memorial Parks (Park). The NPS understands the Shawnee Tribe to have interest in the preservation of Native American cultural resources of significance in this region and is writing to formally initiate consultation in compliance with Section 106 of the National Historic Preservation Act (NHPA) (54 U.S.C. § 306108) and its implementing regulations (36 CFR § 800).

## Project Undertaking

To mitigate flooding and siltation issues in this area of the Potomac River, the US Army Corps of Engineers initiated a land reclamation project in the late nineteenth-century resulting in new parkland. Stone seawalls were constructed to line and contain the new parkland and prevent erosion. Portions of the original seawalls date to the 1870s, other sections have been repaired or moved over time, including a significant portion for the construction of the Jefferson Memorial in the late 1930s and the northern end of West Potomac Park. The seawalls are in a deteriorated condition and land settlement combined with sea level rise create continuous flooding in the Park areas.

The project is broken down into four locations: approximately 4,670 feet in West Potomac Park along the Potomac River, separated by wall type in the north and south, along with approximately 800 feet west of the Inlet Bridge on the Tidal Basin, and approximately 1,200 feet east of the Inlet Bridge on the Tidal Basin. The proposal is to rehabilitate and reconstruct the seawalls and adjacent infrastructure. The actual seawalls will be reconstructed to their historic functional height to protect West Potomac Park and the Tidal Basin between the Jefferson Memorial and FDR Memorial, while meeting the requirements of park visitation and addressing the estimated changes in future water levels. Repairs to the surrounding infrastructure may

include grading, stormwater control, pedestrian/multi-use paths, curbing, and replacement in-kind of any construction damage to the landscape and trees.

#### Section 106 and Historic Properties

To prepare for the Section 106 consultation process, the NPS has developed a graphic illustration of the draft Area of Potential Effects (APE) provided as Attachment A. The draft APE is intended as a basis for discussion and is subject to modification through the consultation process. The draft APE includes potential visual and physical effects, from the Virginia shoreline and from construction staging areas and the area within the Limits of Disturbance for construction of the project.

A preliminary list of historic resources within the draft APE includes National Mall Historic District, Washington Monument and Grounds Historic District, East and West Potomac Parks Historic District, Mount Vernon Memorial Highway Historic District, George Washington Memorial Parkway Historic District, and the Arlington National Cemetery Historic District, all of which are listed in the National Register of Historic Places (NRHP). Additional individually NRHP-listed resources include Arlington Memorial Bridge and Related Features, Martin Luther King, Jr., Memorial, Franklin Delano Roosevelt Memorial, and Thomas Jefferson Memorial.

The NPS will work with you and other consulting parties to finalize a formal determination of effect through the Section 106 consultation process. A list of potential consulting parties can be found in Attachment B. We look forward to working with you as we further develop concepts to rehabilitate, and reconstruct failing seawalls located in the Park.

#### Section 106 and NEPA Coordination

In accordance with the National Environmental Policy Act (NEPA), NPS will prepare an EA to analyze potential impacts of the proposed rehabilitation and reconstruction of the seawalls. NPS plans to coordinate the Section 106 and NEPA processes per the implementing regulations (36 CFR § 800.8) of the NHPA. The NPS will also develop an Assessment of Effect Report for this project as a separate, but parallel, process to the EA.

We look forward to beginning the Section 106 consultation process for this project. If you have any questions or have preliminary feedback related to the project, draft APE, historic properties, and potential consulting parties, please contact Catherine Dewey, Chief of Resource Management, at [catherine\\_dewey@nps.gov](mailto:catherine_dewey@nps.gov) or 202-510-1117.

Sincerely,

Jeffrey P. Reinbold  
Superintendent  
National Mall and Memorial Parks

Attachments: A: Draft Area of Potential Effects Map  
B: List of Potential Consulting Parties

cc: Tonya Tipton, Shawnee Tribe  
Tammy Stidham, NPS  
Catherine Dewey, NPS

Attachment A: Draft Area of Potential Effects Map



**Key**

- Area of Potential Effects
- Washington Monument and Grounds Historic District
- East and West Potomac Parks Historic District
- National Mall Historic District
- Arlington National Cemetery Historic District
- George Washington Memorial Parkway
- Mount Vernon Memorial Highway Historic District

**Individually Listed Resources**

- A. Arlington Memorial Bridge
- B. Martin Luther King Jr., Memorial
- C. Franklin Delano Roosevelt Memorial
- D. Thomas Jefferson Memorial

- Poposed extent of seawall project

## Attachment B: Potential Consulting Parties

	NAMA 318722			
	POTENTIAL CONSULTING PARTIES			
	NAME	TITLE	AGENCY	EMAIL
Tribes	Deborah Dotson	President	Delaware Nation	<a href="mailto:ec@delawarenation-nsn.gov">ec@delawarenation-nsn.gov</a>
	Erin Thompson	Historic Preservation Director	Delaware Nation	<a href="mailto:ethompson@delawarenation-nsn.gov">ethompson@delawarenation-nsn.gov</a>
	Chuck Hoskin, Jr.	Principal Chief	Cherokee Nation	<a href="mailto:chuck-hoskin@cherokee.org">chuck-hoskin@cherokee.org</a>
	Robert Gray	Chief	Pamunkey Indian Tribe	<a href="mailto:pamunkeytribe@pamunkey.org">pamunkeytribe@pamunkey.org</a>
	Frank Adams	Chief	Upper Mattaponi Indian Tribe	<a href="mailto:wfrankadams@verizon.net">wfrankadams@verizon.net</a>
	Reggie Tupponce	Tribal Administrator	Upper Mattaponi Indian Tribe	<a href="mailto:admin@umitribe.org">admin@umitribe.org</a>
	Anne Richardson	Chief	Rappahannock Tribe	<a href="mailto:chiefannerich@aol.com">chiefannerich@aol.com</a>
	Earl Bass	Chief	Nansemond Indian Nation	<a href="mailto:earlbass@gmail.com">earlbass@gmail.com</a> and <a href="mailto:Chief@nansemond.org">Chief@nansemond.org</a>
	Megan Bass		Nansemond Indian Nation	<a href="mailto:administrator@nansemond.org">administrator@nansemond.org</a>
	Stephen Adkins	Chief	Chickahominy Indian Tribe	<a href="mailto:stephenradkins@aol.com">stephenradkins@aol.com</a> and <a href="mailto:chiefstephenadkins@gmail.com">chiefstephenadkins@gmail.com</a>
	Dana Adkins	Tribal Environmental Director	Chickahominy Indian Tribe	<a href="mailto:dana.adkins@chickahominytribe.org">dana.adkins@chickahominytribe.org</a>
	Gerald Stewart	Chief	Chickahominy Tribe Eastern Division	<a href="mailto:wasandson@cox.net">wasandson@cox.net</a>
	Kenneth Branham	Chief	Monacan Indian Nation	<a href="mailto:TribalOffice@MonacanNation.com">TribalOffice@MonacanNation.com</a>
	Rufus Elliot	Tribal Administrator	Monacan Indian Nation	<a href="mailto:tribaladmin@monacannation.com">tribaladmin@monacannation.com</a>
	William "Bill" Harris	Chief	Catawba Indian Nation	<a href="mailto:bill.harris@catawbaindian.net">bill.harris@catawbaindian.net</a>
	Wenonah George Haire	THPO	Catawba Indian Nation	<a href="mailto:wenonah.haire@catawba.com">wenonah.haire@catawba.com</a>
	John Johnson	Governor	Absentee Shawnee Tribe of Indians of Oklahoma	<a href="mailto:jjohnson@astribe.com">jjohnson@astribe.com</a>
	Tonya Tipton	THPO	Shawnee Tribe	<a href="mailto:tonya@shawnee-tribe.com">tonya@shawnee-tribe.com</a>
	Benjamin Barnes	Chief	Shawnee Tribe	<a href="mailto:chief@shawnee-tribe.com">chief@shawnee-tribe.com</a>



	NAME	TITLE	AGENCY	EMAIL
Agencies	Kirsten Kulis	NPS Liaison	Advisory Council on Historic Preservation	<a href="mailto:kkulis@achp.gov">kkulis@achp.gov</a>
	Thomas Luebke	Secretary	US Commission of Fine Arts	<a href="mailto:tluebke@cfa.gov">tluebke@cfa.gov</a>
	Dan Fox	Historic Preservationist	US Commission of Fine Arts	<a href="mailto:dfox@cfa.gov">dfox@cfa.gov</a>
	Sarah Batcheler	Architect	US Commission of Fine Arts	<a href="mailto:flindstrom@cfa.gov">flindstrom@cfa.gov</a>
	Marcel Acosta	Executive Director	National Capital Planning Commission	<a href="mailto:marcel.acosta@ncpc.gov">marcel.acosta@ncpc.gov</a>
	Diane Sullivan	Director, Urban Design and Plan Review	National Capital Planning Commission	<a href="mailto:diane.sullivan@ncpc.gov">diane.sullivan@ncpc.gov</a>
	Lee Webb	Historic Preservation Specialist	National Capital Planning Commission	<a href="mailto:lee.webb@ncpc.gov">lee.webb@ncpc.gov</a>
	David Maloney	State Historic Preservation Officer	DC Historic Preservation Office	<a href="mailto:david.maloney@dc.gov">david.maloney@dc.gov</a>
	Andrew Lewis	Senior Historic Preservation Specialist	DC Historic Preservation Office	<a href="mailto:andrew.lewis@dc.gov">andrew.lewis@dc.gov</a>
	Julie Langan	State Historic Preservation Officer	Virginia Department of Historic Resources	<a href="mailto:julie.langan@dhr.virginia.gov">julie.langan@dhr.virginia.gov</a>
	Tim Roberts	National Park Service Reviewer	Virginia Department of Historic Resources	<a href="mailto:tim.roberts@dhr.virginia.gov">tim.roberts@dhr.virginia.gov</a>
	Genevieve LaRouche	Project Leader, Chesapeake Bay Field Office	US Fish and Wildlife Service	<a href="mailto:genevieve_larouche@fws.gov">genevieve_larouche@fws.gov</a>
	Jonathan Greene	Community Planner	Ward 2	<a href="mailto:jonathan.greene@dc.gov">jonathan.greene@dc.gov</a>
ANCs	Joel Causey	Chair	ANC2A	<a href="mailto:2A@anc.dc.gov">2A@anc.dc.gov</a>
Preservation Advocacy Groups	Rebecca Miller	Executive Director	DC Preservation League	<a href="mailto:rebecca@dcpreservation.org">rebecca@dcpreservation.org</a>
	Catherine Townsend	President and CEO	Trust for the National Mall	<a href="mailto:ctownsend@nationalmall.org">ctownsend@nationalmall.org</a>
	Teresa Durkin	Executive Vice President	Trust for the National Mall	<a href="mailto:tdurkin@nationalmall.org">tdurkin@nationalmall.org</a>
	Laura Brower Hagood	Executive Director	Historical Society of Washington DC	<a href="mailto:lhagood@dchistory.com">lhagood@dchistory.com</a>
	Betsy Merritt	Deputy General Council	National Trust for Historic Preservation	<a href="mailto:bmerritt@savingplaces.org">bmerritt@savingplaces.org</a>
	Kirby Vining	Chair	Committee of 100 on the Federal City	<a href="mailto:info@committeeof100.net">info@committeeof100.net</a>



# United States Department of the Interior

National Mall and Memorial Parks  
National Park Service  
National Capital Region  
900 Ohio Drive, NW  
Washington, DC 20024

IN REPLY REFER TO:

May 19, 2022

Frank Adams  
Chief  
Upper Mattaponi Indian Tribe  
13476 King William Road  
King William, VA 23086

Re: Initiation of Section 106 Consultation, Rehabilitate Tidal Basin and West Potomac Park Seawalls

Dear Chief Adams:

The National Park Service (NPS) is preparing a plan and corresponding Environmental Assessment (EA) to rehabilitate and reconstruct approximately 6,800 feet of the seawall in the Tidal Basin and West Potomac Park that are administered by National Mall and Memorial Parks (Park). The NPS understands the Upper Mattaponi Indian Tribe to have interest in the preservation of Native American cultural resources of significance in this region and is writing to formally initiate consultation in compliance with Section 106 of the National Historic Preservation Act (NHPA) (54 U.S.C. § 306108) and its implementing regulations (36 CFR § 800).

## Project Undertaking

To mitigate flooding and siltation issues in this area of the Potomac River, the US Army Corps of Engineers initiated a land reclamation project in the late nineteenth-century resulting in new parkland. Stone seawalls were constructed to line and contain the new parkland and prevent erosion. Portions of the original seawalls date to the 1870s, other sections have been repaired or moved over time, including a significant portion for the construction of the Jefferson Memorial in the late 1930s and the northern end of West Potomac Park. The seawalls are in a deteriorated condition and land settlement combined with sea level rise create continuous flooding in the Park areas.

The project is broken down into four locations: approximately 4,670 feet in West Potomac Park along the Potomac River, separated by wall type in the north and south, along with approximately 800 feet west of the Inlet Bridge on the Tidal Basin, and approximately 1,200 feet east of the Inlet Bridge on the Tidal Basin. The proposal is to rehabilitate and reconstruct the seawalls and adjacent infrastructure. The actual seawalls will be reconstructed to their historic functional height to protect West Potomac Park and the Tidal Basin between the Jefferson Memorial and FDR Memorial, while meeting the requirements of park visitation and addressing the estimated changes in future water levels. Repairs to the surrounding infrastructure may

include grading, stormwater control, pedestrian/multi-use paths, curbing, and replacement in-kind of any construction damage to the landscape and trees.

#### Section 106 and Historic Properties

To prepare for the Section 106 consultation process, the NPS has developed a graphic illustration of the draft Area of Potential Effects (APE) provided as Attachment A. The draft APE is intended as a basis for discussion and is subject to modification through the consultation process. The draft APE includes potential visual and physical effects, from the Virginia shoreline and from construction staging areas and the area within the Limits of Disturbance for construction of the project.

A preliminary list of historic resources within the draft APE includes National Mall Historic District, Washington Monument and Grounds Historic District, East and West Potomac Parks Historic District, Mount Vernon Memorial Highway Historic District, George Washington Memorial Parkway Historic District, and the Arlington National Cemetery Historic District, all of which are listed in the National Register of Historic Places (NRHP). Additional individually NRHP-listed resources include Arlington Memorial Bridge and Related Features, Martin Luther King, Jr., Memorial, Franklin Delano Roosevelt Memorial, and Thomas Jefferson Memorial.

The NPS will work with you and other consulting parties to finalize a formal determination of effect through the Section 106 consultation process. A list of potential consulting parties can be found in Attachment B. We look forward to working with you as we further develop concepts to rehabilitate, and reconstruct failing seawalls located in the Park.

#### Section 106 and NEPA Coordination

In accordance with the National Environmental Policy Act (NEPA), NPS will prepare an EA to analyze potential impacts of the proposed rehabilitation and reconstruction of the seawalls. NPS plans to coordinate the Section 106 and NEPA processes per the implementing regulations (36 CFR § 800.8) of the NHPA. The NPS will also develop an Assessment of Effect Report for this project as a separate, but parallel, process to the EA.

We look forward to beginning the Section 106 consultation process for this project. If you have any questions or have preliminary feedback related to the project, draft APE, historic properties, and potential consulting parties, please contact Catherine Dewey, Chief of Resource Management, at [catherine\\_dewey@nps.gov](mailto:catherine_dewey@nps.gov) or 202-510-1117.

Sincerely,

Jeffrey P. Reinbold  
Superintendent  
National Mall and Memorial Parks

Attachments: A: Draft Area of Potential Effects Map  
B: List of Potential Consulting Parties

cc: Reggie Tupponce, Upper Mattaponi Indian Tribe  
Tammy Stidham, NPS  
Catherine Dewey, NPS

Attachment A: Draft Area of Potential Effects Map

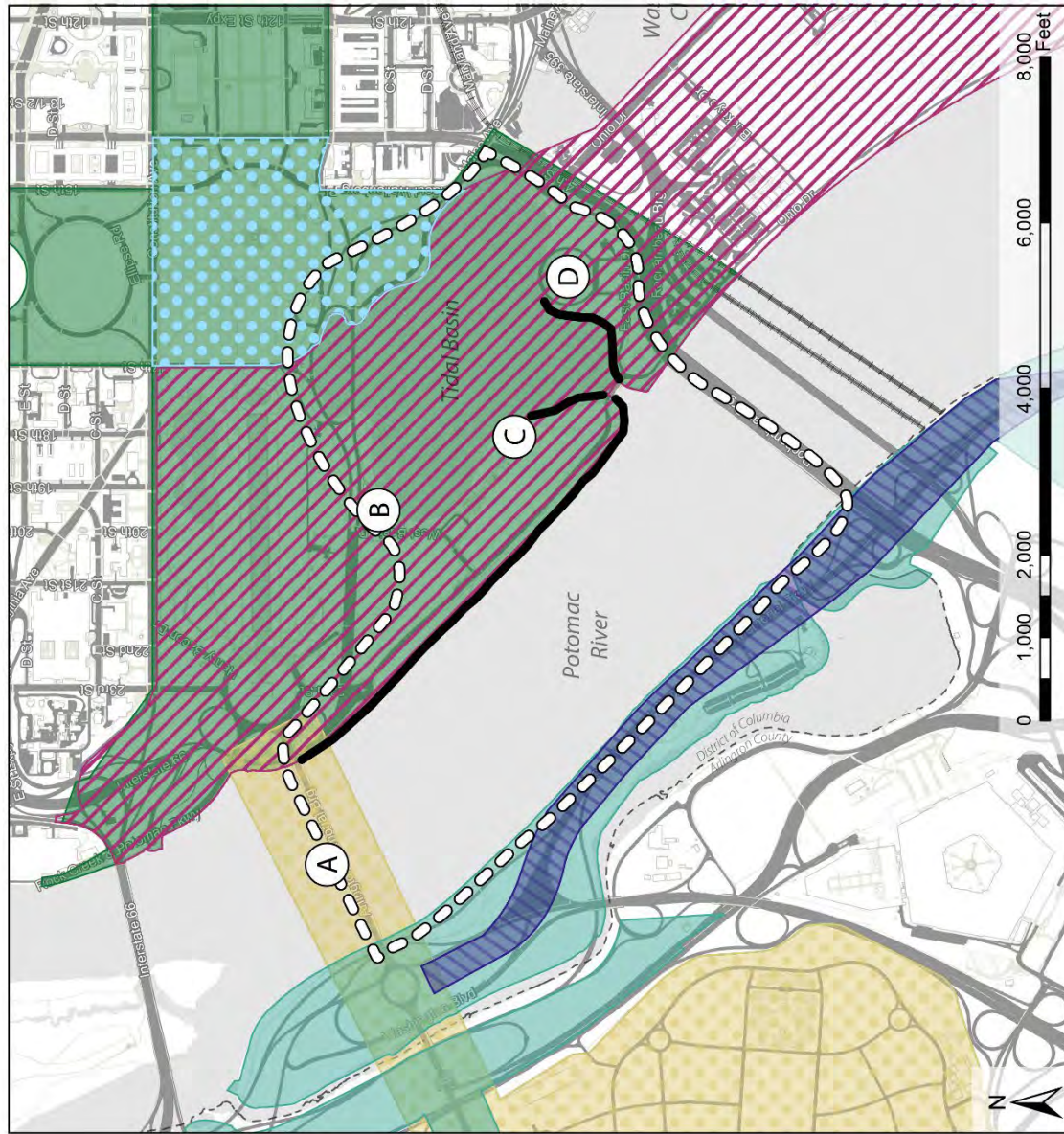

**Key**

- Area of Potential Effects
- Washington Monument and Grounds Historic District
- East and West Potomac Parks Historic District
- National Mall Historic District
- Arlington National Cemetery Historic District
- George Washington Memorial Parkway
- Mount Vernon Memorial Highway Historic District

**Individually Listed Resources**

- A. Arlington Memorial Bridge
- B. Martin Luther King Jr., Memorial
- C. Franklin Delano Roosevelt Memorial
- D. Thomas Jefferson Memorial

- Proposed extent of seawall project



## Attachment B: Potential Consulting Parties

	NAMA 318722			
	POTENTIAL CONSULTING PARTIES			
	NAME	TITLE	AGENCY	EMAIL
Tribes	Deborah Dotson	President	Delaware Nation	<a href="mailto:ec@delawarenation-nsn.gov">ec@delawarenation-nsn.gov</a>
	Erin Thompson	Historic Preservation Director	Delaware Nation	<a href="mailto:ethompson@delawarenation-nsn.gov">ethompson@delawarenation-nsn.gov</a>
	Chuck Hoskin, Jr.	Principal Chief	Cherokee Nation	<a href="mailto:chuck-hoskin@cherokee.org">chuck-hoskin@cherokee.org</a>
	Robert Gray	Chief	Pamunkey Indian Tribe	<a href="mailto:pamunkeytribe@pamunkey.org">pamunkeytribe@pamunkey.org</a>
	Frank Adams	Chief	Upper Mattaponi Indian Tribe	<a href="mailto:wfrankadams@verizon.net">wfrankadams@verizon.net</a>
	Reggie Tupponce	Tribal Administrator	Upper Mattaponi Indian Tribe	<a href="mailto:admin@umitribe.org">admin@umitribe.org</a>
	Anne Richardson	Chief	Rappahannock Tribe	<a href="mailto:chiefannerich@aol.com">chiefannerich@aol.com</a>
	Earl Bass	Chief	Nansemond Indian Nation	<a href="mailto:earlbass@gmail.com">earlbass@gmail.com</a> and <a href="mailto:Chief@nansemond.org">Chief@nansemond.org</a>
	Megan Bass		Nansemond Indian Nation	<a href="mailto:administrator@nansemond.org">administrator@nansemond.org</a>
	Stephen Adkins	Chief	Chickahominy Indian Tribe	<a href="mailto:stephenradkins@aol.com">stephenradkins@aol.com</a> and <a href="mailto:chiefstephenadkins@gmail.com">chiefstephenadkins@gmail.com</a>
	Dana Adkins	Tribal Environmental Director	Chickahominy Indian Tribe	<a href="mailto:dana.adkins@chickahominytribe.org">dana.adkins@chickahominytribe.org</a>
	Gerald Stewart	Chief	Chickahominy Tribe Eastern Division	<a href="mailto:wasandson@cox.net">wasandson@cox.net</a>
	Kenneth Branham	Chief	Monacan Indian Nation	<a href="mailto:TribalOffice@MonacanNation.com">TribalOffice@MonacanNation.com</a>
	Rufus Elliot	Tribal Administrator	Monacan Indian Nation	<a href="mailto:tribaladmin@monacannation.com">tribaladmin@monacannation.com</a>
	William "Bill" Harris	Chief	Catawba Indian Nation	<a href="mailto:bill.harris@catawbaindian.net">bill.harris@catawbaindian.net</a>
	Wenonah George Haire	THPO	Catawba Indian Nation	<a href="mailto:wenonah.haire@catawba.com">wenonah.haire@catawba.com</a>
	John Johnson	Governor	Absentee Shawnee Tribe of Indians of Oklahoma	<a href="mailto:jjohnson@astribe.com">jjohnson@astribe.com</a>
	Tonya Tipton	THPO	Shawnee Tribe	<a href="mailto:tonya@shawnee-tribe.com">tonya@shawnee-tribe.com</a>
	Benjamin Barnes	Chief	Shawnee Tribe	<a href="mailto:chief@shawnee-tribe.com">chief@shawnee-tribe.com</a>

	NAME	TITLE	AGENCY	EMAIL
Agencies	Kirsten Kulis	NPS Liaison	Advisory Council on Historic Preservation	<a href="mailto:kkulis@achp.gov">kkulis@achp.gov</a>
	Thomas Luebke	Secretary	US Commission of Fine Arts	<a href="mailto:tluebke@cfa.gov">tluebke@cfa.gov</a>
	Dan Fox	Historic Preservationist	US Commission of Fine Arts	<a href="mailto:dfox@cfa.gov">dfox@cfa.gov</a>
	Sarah Batcheler	Architect	US Commission of Fine Arts	<a href="mailto:flindstrom@cfa.gov">flindstrom@cfa.gov</a>
	Marcel Acosta	Executive Director	National Capital Planning Commission	<a href="mailto:marcel.acosta@ncpc.gov">marcel.acosta@ncpc.gov</a>
	Diane Sullivan	Director, Urban Design and Plan Review	National Capital Planning Commission	<a href="mailto:diane.sullivan@ncpc.gov">diane.sullivan@ncpc.gov</a>
	Lee Webb	Historic Preservation Specialist	National Capital Planning Commission	<a href="mailto:lee.webb@ncpc.gov">lee.webb@ncpc.gov</a>
	David Maloney	State Historic Preservation Officer	DC Historic Preservation Office	<a href="mailto:david.maloney@dc.gov">david.maloney@dc.gov</a>
	Andrew Lewis	Senior Historic Preservation Specialist	DC Historic Preservation Office	<a href="mailto:andrew.lewis@dc.gov">andrew.lewis@dc.gov</a>
	Julie Langan	State Historic Preservation Officer	Virginia Department of Historic Resources	<a href="mailto:julie.langan@dhr.virginia.gov">julie.langan@dhr.virginia.gov</a>
	Tim Roberts	National Park Service Reviewer	Virginia Department of Historic Resources	<a href="mailto:tim.roberts@dhr.virginia.gov">tim.roberts@dhr.virginia.gov</a>
	Genevieve LaRouche	Project Leader, Chesapeake Bay Field Office	US Fish and Wildlife Service	<a href="mailto:genevieve_larouche@fws.gov">genevieve_larouche@fws.gov</a>
	Jonathan Greene	Community Planner	Ward 2	<a href="mailto:jonathan.greene@dc.gov">jonathan.greene@dc.gov</a>
ANCs	Joel Causey	Chair	ANC2A	<a href="mailto:2A@anc.dc.gov">2A@anc.dc.gov</a>
Preservation Advocacy Groups	Rebecca Miller	Executive Director	DC Preservation League	<a href="mailto:rebecca@dcpreservation.org">rebecca@dcpreservation.org</a>
	Catherine Townsend	President and CEO	Trust for the National Mall	<a href="mailto:ctownsend@nationalmall.org">ctownsend@nationalmall.org</a>
	Teresa Durkin	Executive Vice President	Trust for the National Mall	<a href="mailto:tdurkin@nationalmall.org">tdurkin@nationalmall.org</a>
	Laura Brower Hagood	Executive Director	Historical Society of Washington DC	<a href="mailto:lhagood@dchistory.com">lhagood@dchistory.com</a>
	Betsy Merritt	Deputy General Council	National Trust for Historic Preservation	<a href="mailto:bmerritt@savingplaces.org">bmerritt@savingplaces.org</a>
	Kirby Vining	Chair	Committee of 100 on the Federal City	<a href="mailto:info@committeeof100.net">info@committeeof100.net</a>

**From:** Dewey, Catherine <Catherine\_Dewey@nps.gov>

**Sent:** Wednesday, June 1, 2022 1:40 PM

**To:** Stidham, Tammy <Tammy\_Stidham@nps.gov>; Nagen, Brent L <brent\_nagen@nps.gov>;  
Jackson, Kaetlyn <Kaetlyn\_Jackson@nps.gov>

**Subject:** FW: [EXTERNAL] RE: Section 106 Initiation for Seawall Project

FYI

Catherine Dewey  
Chief, Resource Management  
National Mall and Memorial Parks  
900 Ohio Drive, SW  
Washington, DC 20024

Cell: 202-510-1117

---

**From:** Section106 <section106@shawnee-tribe.com>

**Sent:** Wednesday, June 1, 2022 1:35 PM

**To:** Dewey, Catherine <Catherine\_Dewey@nps.gov>

**Subject:** [EXTERNAL] RE: Section 106 Initiation for Seawall Project



**This email has been received from outside of DOI - Use caution before clicking on links, opening attachments, or responding.**

This letter is in response to the above referenced project.

The Shawnee Tribe's Tribal Historic Preservation Department concurs that no known historic properties will be negatively impacted by this project. However, there is still potential for the discovery of unknown resources.

We have no issues or concerns at this time. Please continue with the project as planned, but in the event that archaeological materials are encountered during construction, use, or maintenance of this location, please re-notify us at that time as we would like to resume immediate consultation under such a circumstance.

If you have any questions, you may contact me via email at [epaden@shawnee-tribe.com](mailto:epaden@shawnee-tribe.com)

Thank you for giving us the opportunity to comment on this project.

Sincerely,



**Erin Paden**  
TRIBAL HISTORIC PRESERVATION  
SPECIALIST

**Office:** (918) 542-2441, x140  
**Email:** [epaden@shawnee-tribe.com](mailto:epaden@shawnee-tribe.com)

29 S Hwy 69A  
Miami, OK 74354

[shawnee-tribe.com](http://shawnee-tribe.com)

---

**From:** Dewey, Catherine <[Catherine\\_Dewey@nps.gov](mailto:Catherine_Dewey@nps.gov)>

**Sent:** Monday, May 23, 2022 12:55 PM

**To:** Tonya Tipton <[tonya@shawnee-tribe.com](mailto:tonya@shawnee-tribe.com)>; Ben Barnes <[Chief@shawnee-tribe.com](mailto:Chief@shawnee-tribe.com)>

**Cc:** Stidham, Tammy <[Tammy\\_Stidham@nps.gov](mailto:Tammy_Stidham@nps.gov)>

**Subject:** Section 106 Initiation for Seawall Project

---

CAUTION: External email. Do not click links or open attachments unless you are confident the content is safe.

Good afternoon Ms. Tipton and Mr. Barnes,

National Mall and Memorial Parks is embarking on a project to rehabilitate the West Potomac and Tidal Basin Seawalls. They will largely look the same, maybe just slightly raised for some resiliency. Design is in its infancy. If you have any initial questions, please do not hesitate to reach out.

Thank you,  
Catherine

Catherine Dewey  
Chief, Resource Management  
National Mall and Memorial Parks  
900 Ohio Drive, SW  
Washington, DC 20024

Cell: 202-510-1117



**From:** Laserfiche Notification <[donotreply@laserfiche.com](mailto:donotreply@laserfiche.com)>

**Sent:** Tuesday, January 24, 2023 1:13 PM

**To:** Stidham, Tammy <[Tammy\\_Stidham@nps.gov](mailto:Tammy_Stidham@nps.gov)>

**Subject:** [EXTERNAL] Section 106 Consultation - Rehabilitation of the Tidal Basin and West Potomac Park Seawalls - Section 106 consulting parties meeting

**This email has been received from outside of DOI - Use caution before clicking on links, opening attachments, or responding.**

This email is in response to Rehabilitation of the Tidal Basin and West Potomac Park Seawalls - Section 106 consulting parties meeting. The project is out of the Shawnee Tribe's area of interest. If you have any questions, you may contact me via email at [Section106@shawnee-tribe.com](mailto:Section106@shawnee-tribe.com).

Thank you for giving us the opportunity to comment on this project.

Sincerely,



**Erin Paden**

TRIBAL HISTORIC PRESERVATION  
SPECIALIST

**Office:** (918) 542-2441, x140

**Email:** [epaden@shawnee-tribe.com](mailto:epaden@shawnee-tribe.com)

29 S Hwy 69A

Miami, OK 74354

[shawnee-tribe.com](http://shawnee-tribe.com)

**From:** Dewey, Catherine <[Catherine\\_Dewey@nps.gov](mailto:Catherine_Dewey@nps.gov)>

**Sent:** Thursday, January 26, 2023 10:37:55 AM

**To:** de la Vega, Caridad <[caridad\\_de\\_la\\_vega@nps.gov](mailto:caridad_de_la_vega@nps.gov)>; Stidham, Tammy  
<[Tammy\\_Stidham@nps.gov](mailto:Tammy_Stidham@nps.gov)>

**Subject:** FW: [EXTERNAL] Rehabilitation of the Tidal Basin and West Potomac Park Seawalls

FYI

---

**From:** Caitlin Rogers <[Caitlin.Rogers@catawba.com](mailto:Caitlin.Rogers@catawba.com)>

**Sent:** Thursday, January 26, 2023 10:33 AM

**To:** Dewey, Catherine <[Catherine\\_Dewey@nps.gov](mailto:Catherine_Dewey@nps.gov)>

**Subject:** [EXTERNAL] Rehabilitation of the Tidal Basin and West Potomac Park Seawalls

**This email has been received from outside of DOI - Use caution before clicking on links, opening attachments, or responding.**

Ms. Dewey,

The Catawba THPO have no concerns with the Draft assessment and MOA for the rehabilitation of the Tidal Basin and West Potomac Park Seawalls. If you need anything else please let me know.

Hawuh (Thank you),

Caitlin Rogers  
Catawba Indian Nation  
Tribal Historic Preservation Office  
1536 Tom Steven Road  
Rock Hill, SC 29730

803-328-2427 ext. 226

\*\*\* Please note that my email has changed to [Caitlin.Rogers@catawba.com](mailto:Caitlin.Rogers@catawba.com) \*\*\*

**\*Please Note: We CANNOT accept Section 106 forms via e-mail, unless requested. Please send us hard copies. Thank you for your understanding\***

## Disclaimer

The information contained in this communication from the sender is confidential. It is intended solely for use by the recipient and others authorized to receive it. If you are not the recipient, you are hereby notified that any disclosure, copying, distribution or taking action in relation of the contents of this information is strictly prohibited and may be unlawful.

This email has been scanned for viruses and malware, and may have been automatically archived by **Mimecast Ltd**, an innovator in Software as a Service (SaaS) for business. Providing a **safer** and **more useful** place for your human generated data. Specializing in; Security, archiving and compliance. To find out more [Click Here](#).

**From:** Laserfiche Notification <[donotreply@laserfiche.com](mailto:donotreply@laserfiche.com)>

**Sent:** Monday, April 10, 2023 2:28 PM

**To:** Stidham, Tammy <[Tammy\\_Stidham@nps.gov](mailto:Tammy_Stidham@nps.gov)>

**Subject:** [EXTERNAL] Section 106 Consultation - National Park Service seeks comment on environmental assessment for rehabilitation of Tidal Basin and West Potomac Park seawalls

**This email has been received from outside of DOI - Use caution before clicking on links, opening attachments, or responding.**

This email is in response to National Park Service seeks comment on environmental assessment for rehabilitation of Tidal Basin and West Potomac Park seawalls. The project is out of the Shawnee Tribe's area of interest. If you have any questions, you may contact me via email at [Section106@shawnee-tribe.com](mailto:Section106@shawnee-tribe.com).

Thank you for giving us the opportunity to comment on this project.

Sincerely,



**Erin Paden**

TRIBAL HISTORIC PRESERVATION  
SPECIALIST

**Office:** (918) 542-2441, x140

**Email:** [epaden@shawnee-tribe.com](mailto:epaden@shawnee-tribe.com)

29 S Hwy 69A

Miami, OK 74354

[shawnee-tribe.com](http://shawnee-tribe.com)