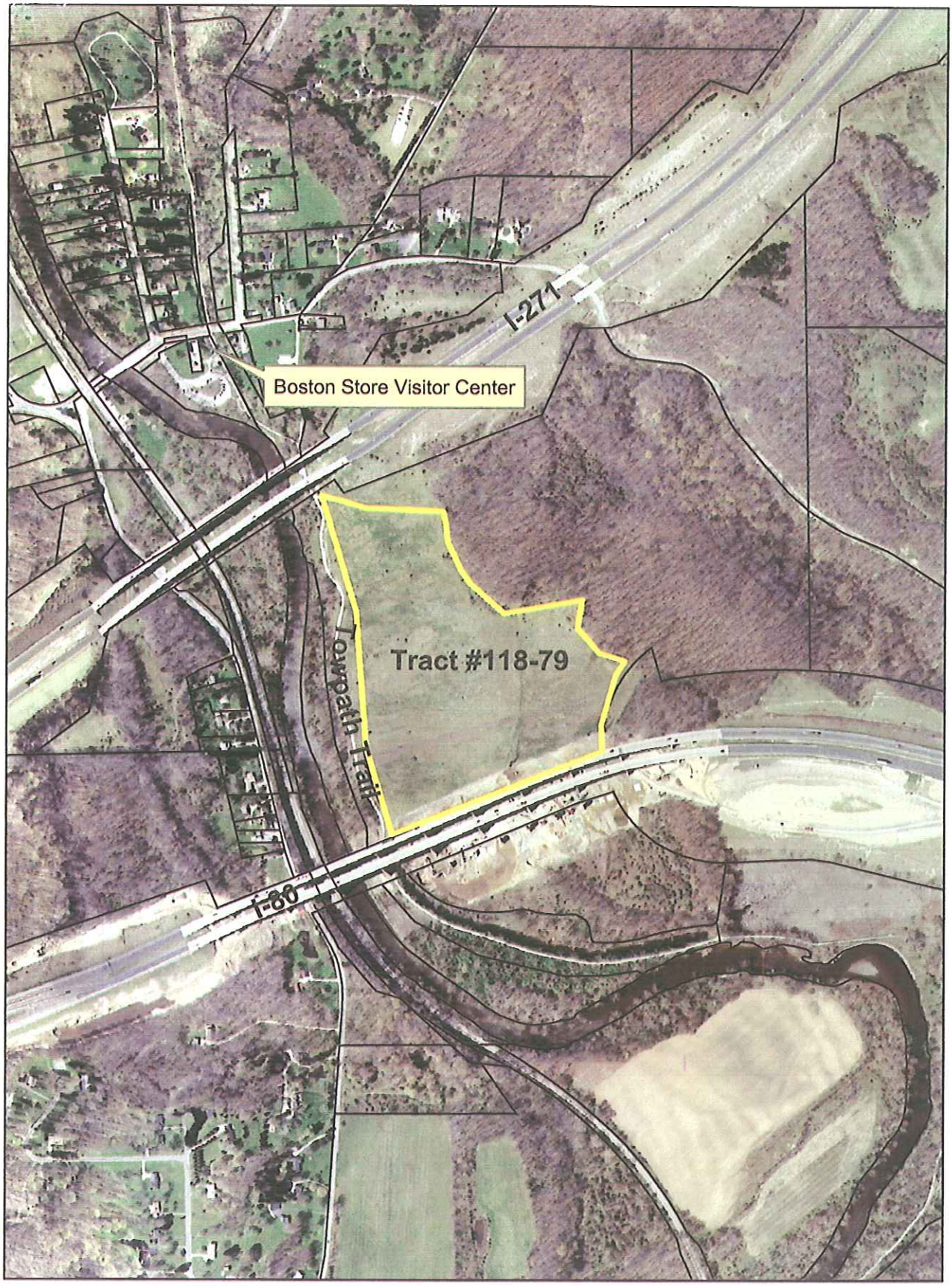

N

Not To Scale