

**Location of Two Proposed, One-Story Livestock Sheds
Green Springs National Historic Landmark District**

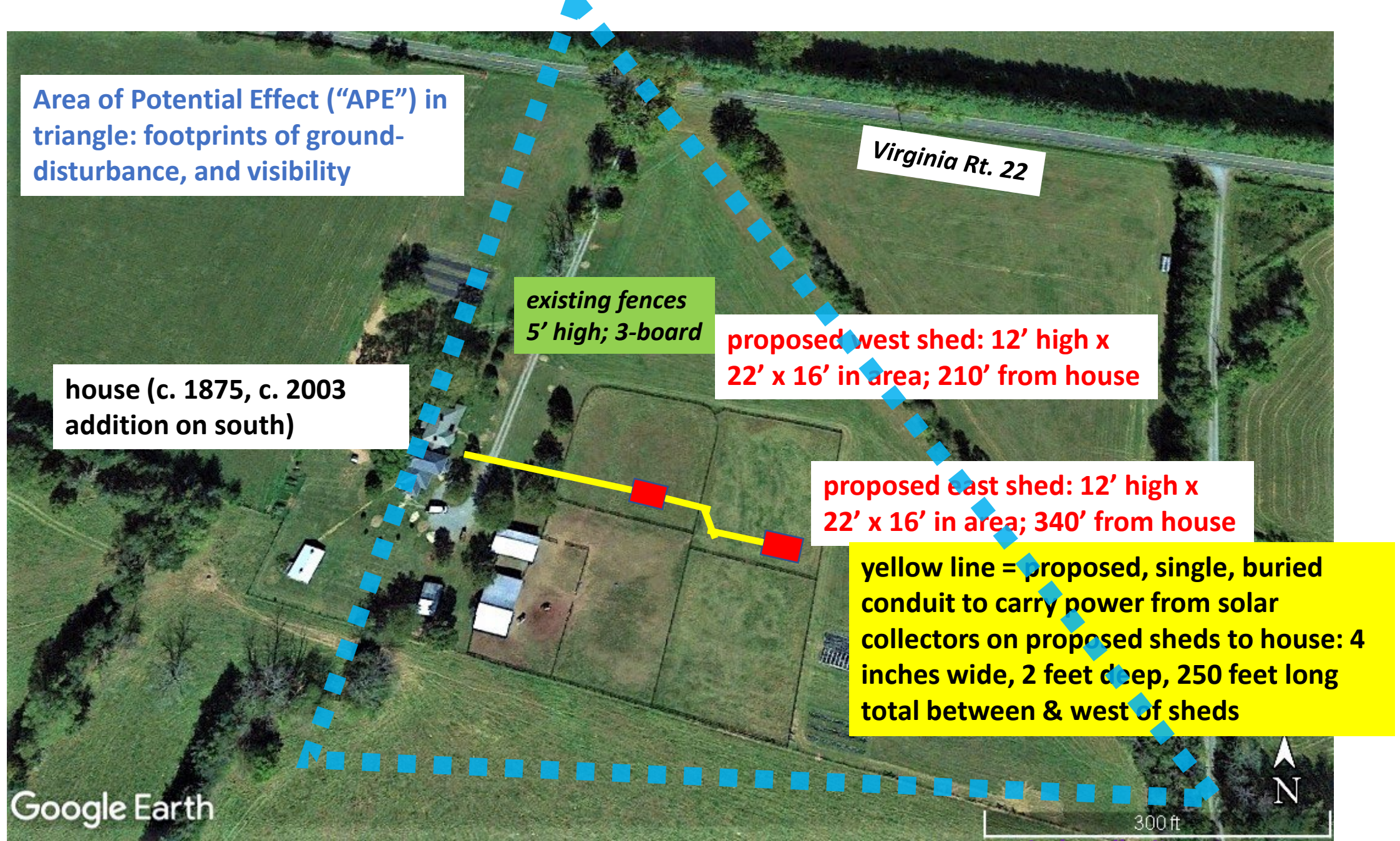

Site-Plan, APE (Blue): 2 proposed, 1-story livestock sheds: Green Springs NHLD



**Site, Elevation, Proposed East Shed,
Looking South in Photo and in Inset
(approx. center of site of shed at "X")**

*(black solar-panels mounted flat on roof that slopes
down and away, south, from viewer in this perspective)*

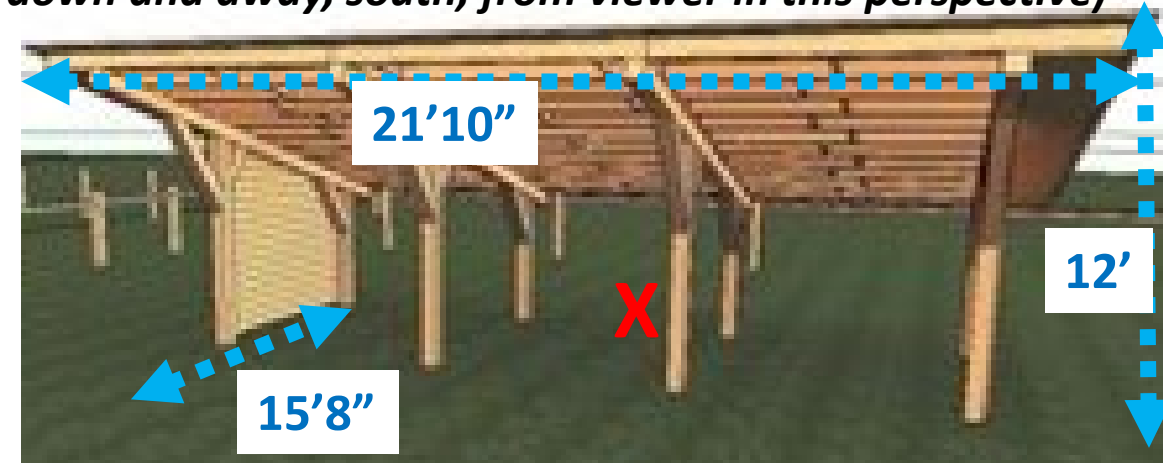

*composition/color: wood
posts and side-walls
colored brown; gravel
floor; same design/
composition as west shed*

*hole for ea. of
8 footers: 2' x
2' x 4' deep*



**Site, Elevation, Proposed West Shed,
Looking South in Photo and in Inset
(approx. center of site of shed at “X”)**

*(black solar-panels mounted flat on roof that slopes
down and away, south, from viewer in this perspective)*

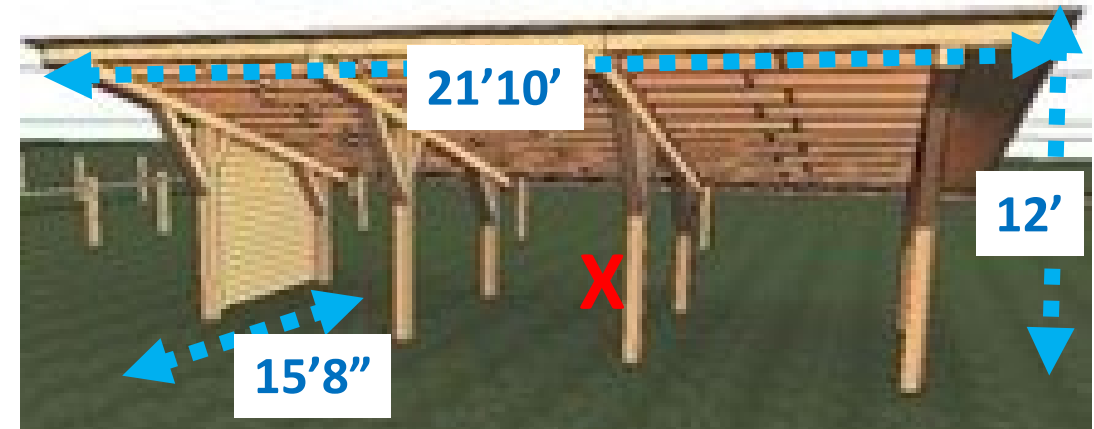

***composition/color: wood posts
and side-walls colored brown;
gravel floor; same design/
composition as east shed***

***hole for ea.
of 8 footers:
2' x 2' x
4' deep***

Gordonsville, Virginia

Google

Street View - Oct 2021

sites of proposed sheds: hidden from Va. Rt. 22 and house by vegetation, existing fences (5' height), distance (520' from road, 210', 340' from house), downslope (5'-15' lower than road and house)

house

Va. Rt. 22

Proposed Sheds, Setting, Looking South from Virginia Rt. 22

Proposed Sheds: Route of Proposed Buried, Power Conduit Connecting those to House, Looking West toward it

underground route (yellow line) of westernmost segment of proposed, buried conduit for power generated by proposed sheds' rooftop solar-collectors, carrying power from those to house; conduit-installation along its entire length would require excavation 4 inches wide, 2 feet deep, 250 feet long total

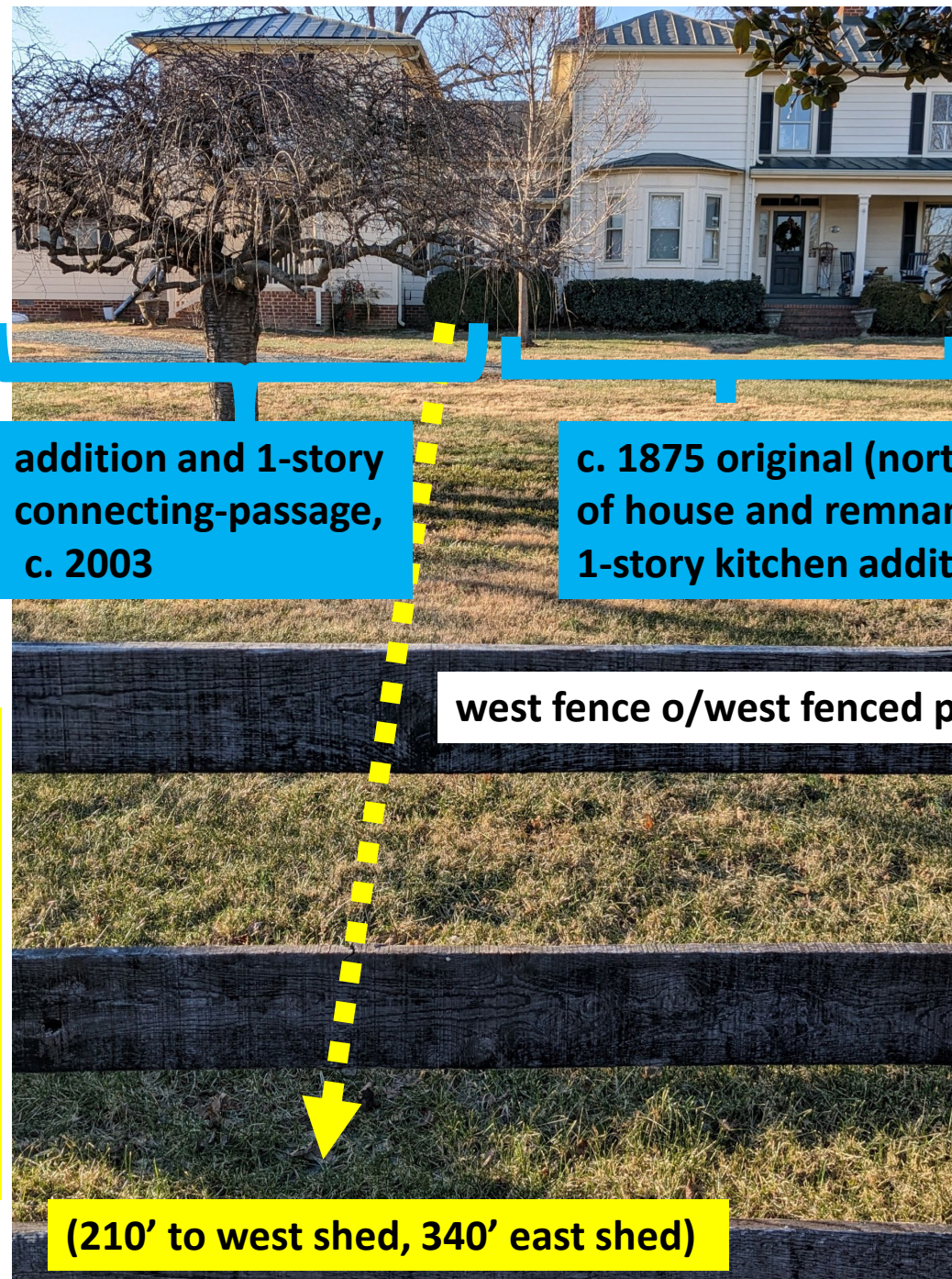

addition and 1-story connecting-passage, c. 2003

c. 1875 original (north) component of house and remnant of post-1875, 1-story kitchen addition on south

west fence o/west fenced paddock

(210' to west shed, 340' east shed)

► North