

**Location of Proposed, Exterior Alterations to Buttonwood house,
Green Springs National Historic Landmark District**

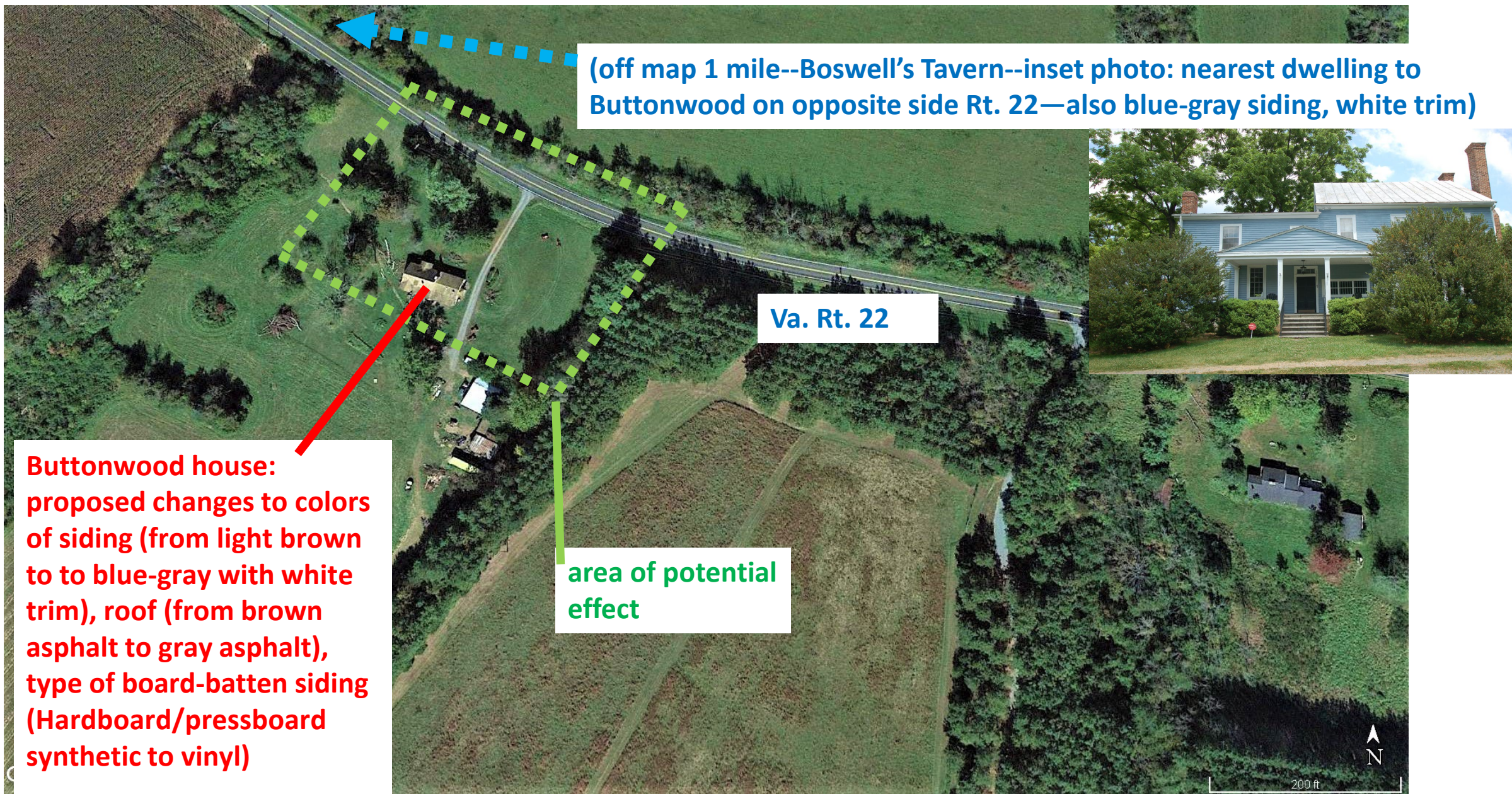

**Site Plan: Proposed Changes to Exterior of Buttonwood house,
Area of Potential Effect (Broken-Green Rectangle)**



Buttonwood house, front (north) façade: photos top and top-right; rear (south) façade: photo right. Present deteriorated siding is synthetic (“pressboard”/”hardboard”), batten-style. Proposal entails changing (1) siding material from pressboard colored brown to vinyl (also batten style) colored blue-gray (“Mystic Blue,” far right) with white trim, and (2) color of asphalt roof-shingles from brown to gray.

Buttonwood House: Current Exterior, Explanation of Proposed Changes

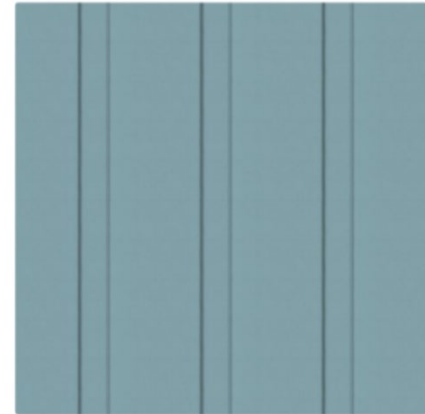

Mystic Blue



Buttonwood House: Visual Screening from Va. Rt. 22, Looking South