

**Location of Proposed, Exterior Color- and Siding Changes to  
Buttonwood house, Green Springs National Historic Landmark District**

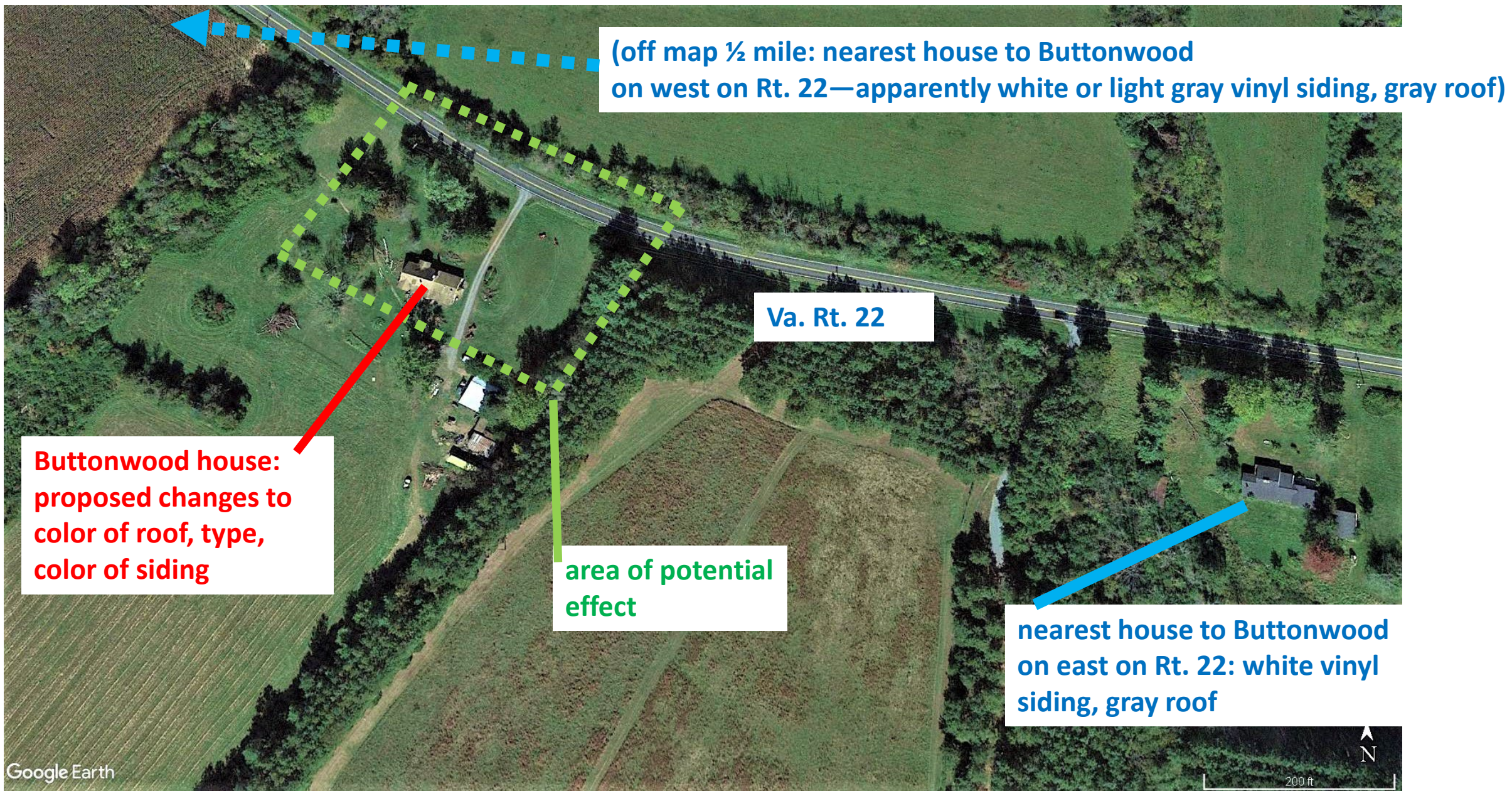



**Site Plan: Proposed Color- and Siding Changes to Exterior of Buttonwood House, Area of Potential Effect (Broken-Green Rectangle)**

*scale (200') and direction-arrow*





*delaminated synthetic/pressboard siding (above);  
front/north façade (top right); rear/south façade (right)*

**Buttonwood House: Current Exterior**





**Buttonwood House: Visual Screening from Va. Rt. 22, Looking South**





**Visual Context: Houses in National Historic Landmark District (but not Under NPS Easement) Nearest to Buttonwood house and also on South Side, Va. Rt. 22. Left Photo/House East of Buttonwood: White, Vinyl Siding, Gray, Asphalt-Shingle Roof; Right Photo/House West of Buttonwood: Apparently White or Light Gray, Vinyl Siding and Gray, Asphalt-Shingle Roof**