

**Location of Proposed Addition to Mill View House,  
Green Springs National Historic Landmark District**



Area of  
Potential  
Effect:



*scale and direction-arrow*

**Location, Area of Potential Effect: Mill View (Proposed Addition to North End of House)**



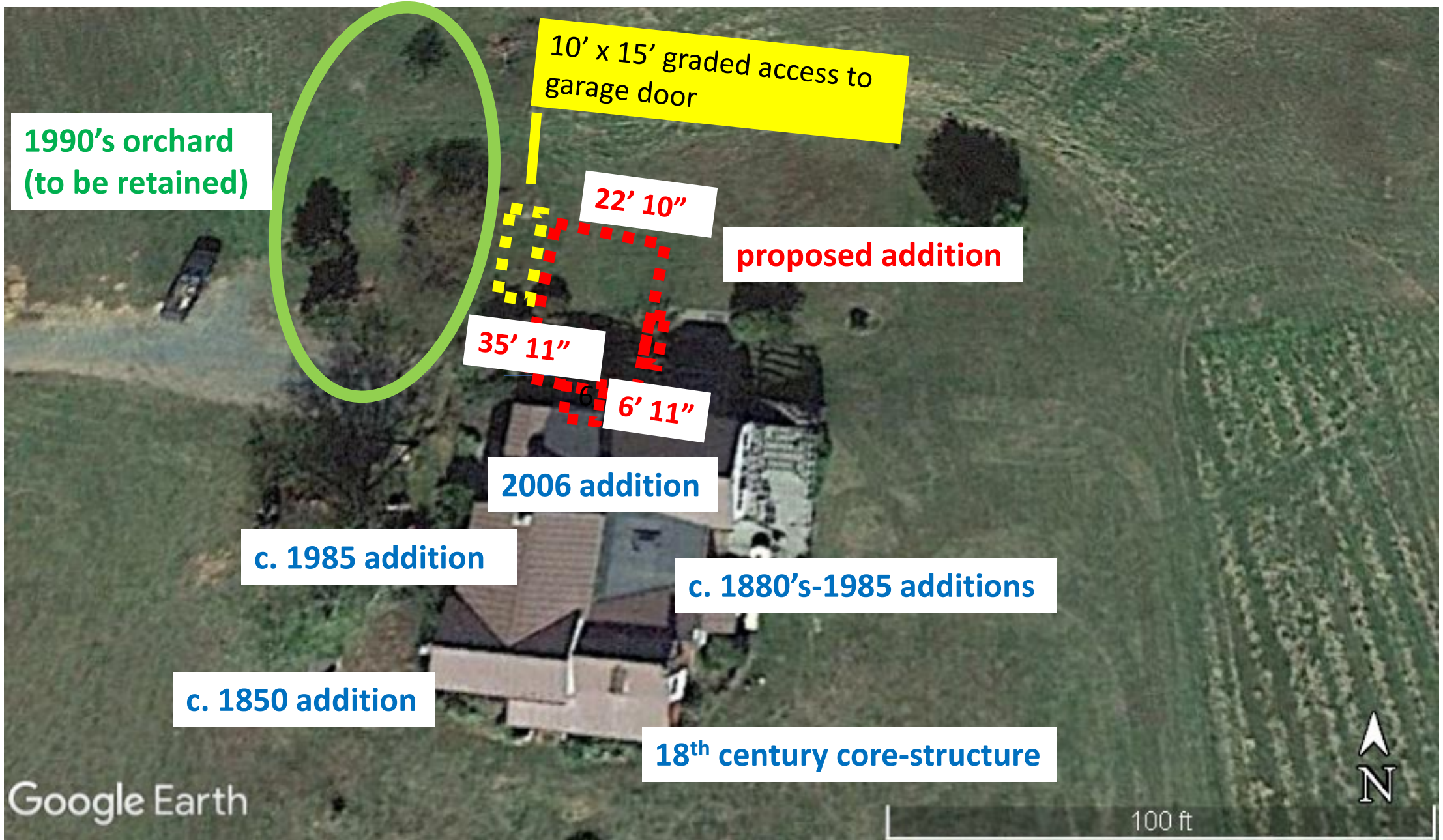

*scale and direction-arrow*

**Site Plan: Mill View—Proposed Addition at Rear (North) Façade of House**



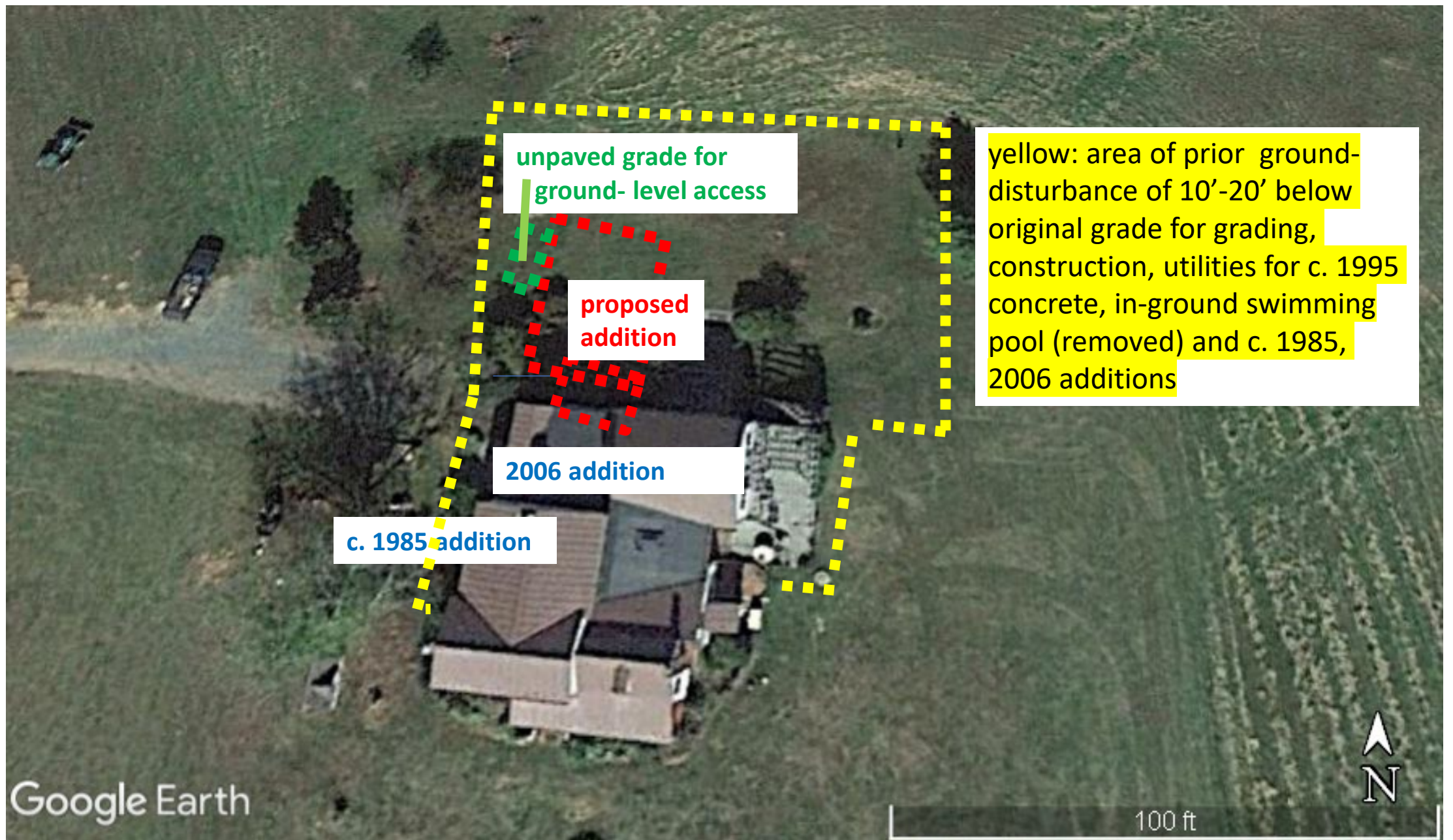

*scale and direction-arrow*

**Ground-Disturbance: Construction, Landscaping for In-Ground Pool (Removed), 2006, 1985 Additions**



proposed  
addition:  
out of view  
of south/  
18<sup>th</sup>-cent./  
c. 1850  
facade

c. 1880's, c. 1985, 2006 additions

c. 1850 addition

18<sup>th</sup>-century, original component

Mill View, Front (South) Façade





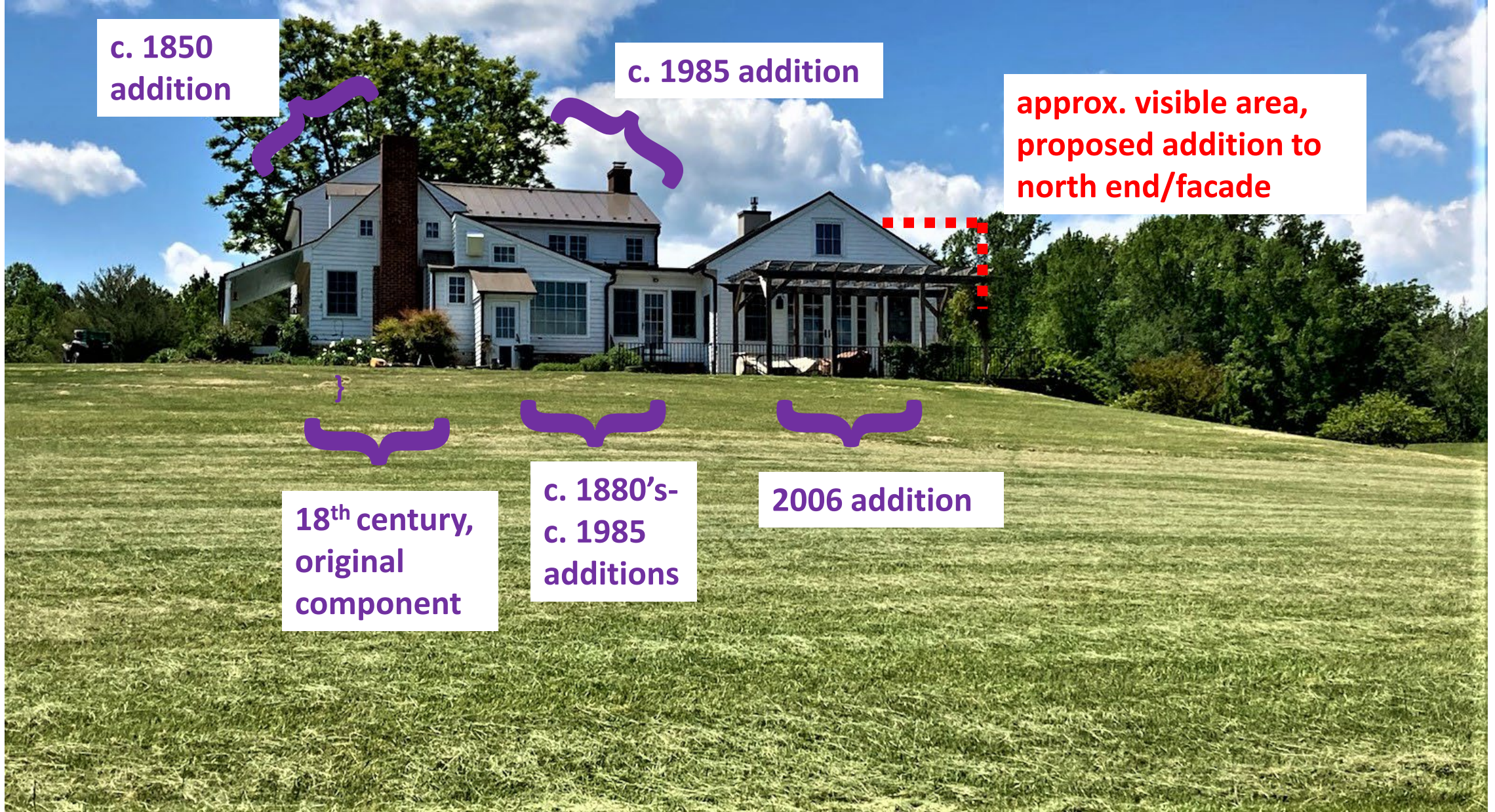

**East Façade: Various Additions, and Approx. Visibility of Proposed Addition to North (Rear) Façade**



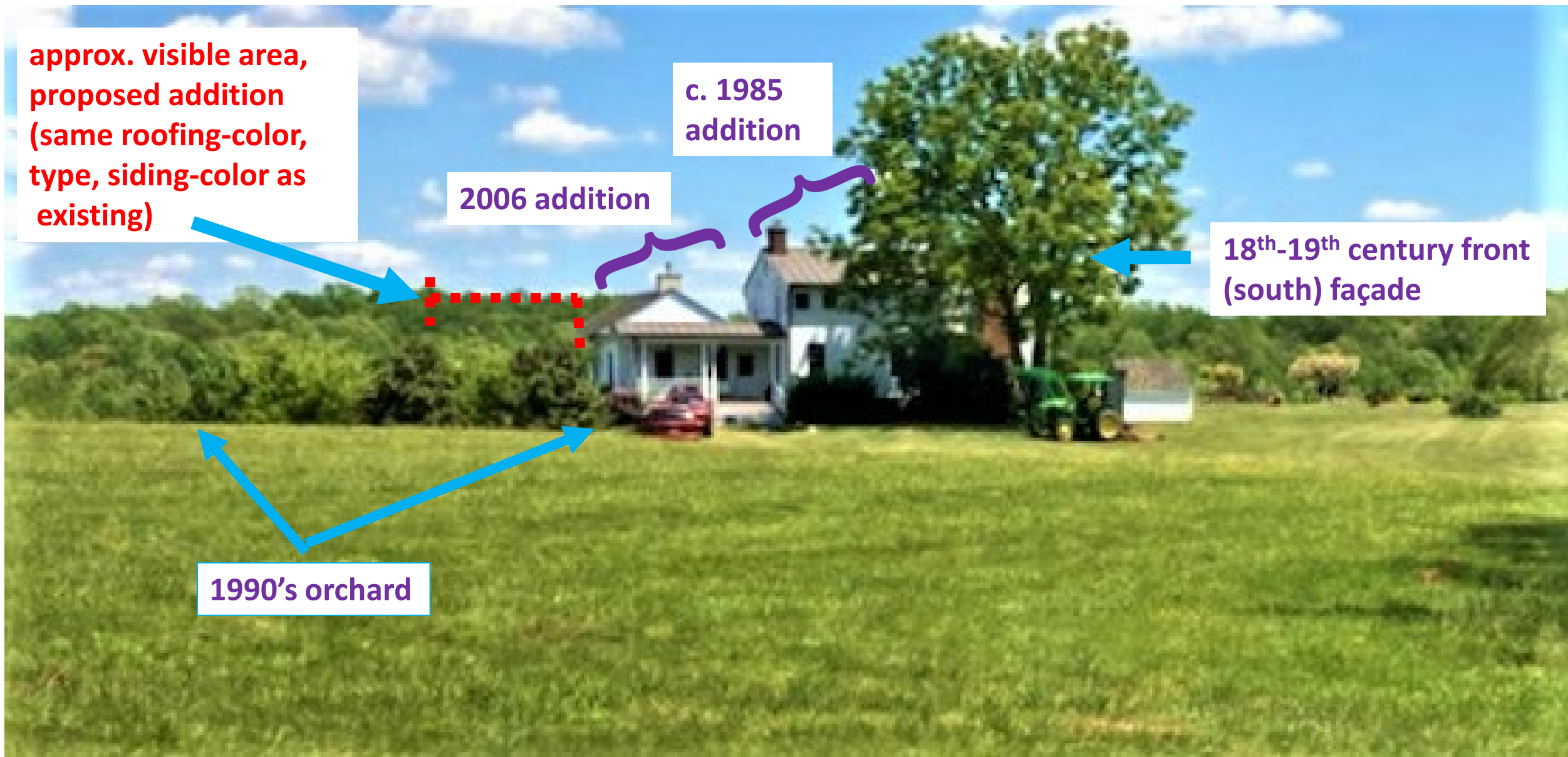

**West Façade: Existing Additions and Proposed Addition at North End/Façade**

approx.  
foundation-  
outline,  
footprint  
of proposed  
addition

Rear  
(North)  
Façade

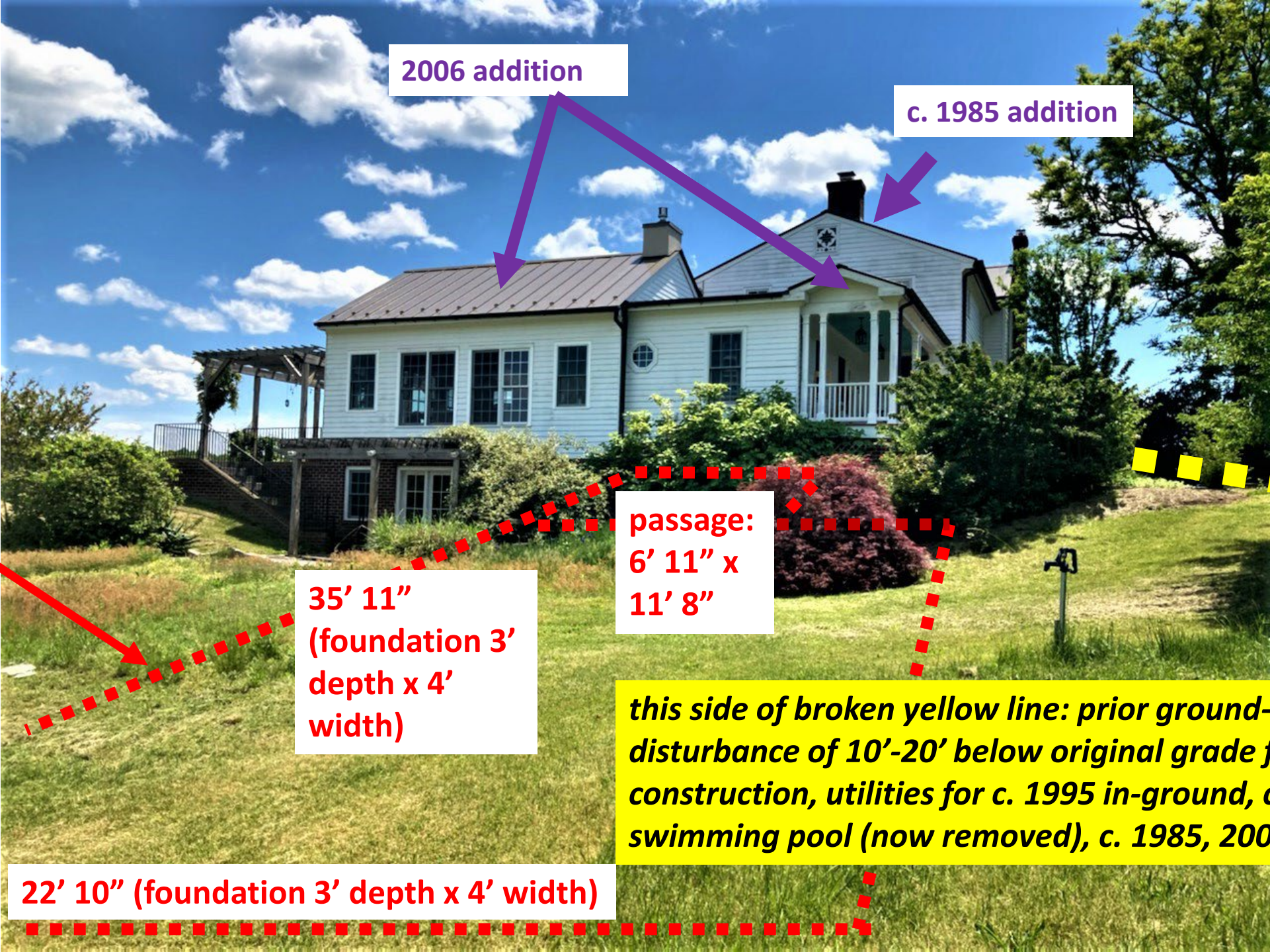

2006 addition

c. 1985 addition

passage:  
6' 11" x  
11' 8"

35' 11"  
(foundation 3'  
depth x 4'  
width)

*this side of broken yellow line: prior ground-  
disturbance of 10'-20' below original grade for grading,  
construction, utilities for c. 1995 in-ground, concrete  
swimming pool (now removed), c. 1985, 2006 additions*

22' 10" (foundation 3' depth x 4' width)



(same height-dimensions as on gable-roof-peak and chimney of adjacent, 2006 addition; ..... 31' 5"  
lower heights than those of chimney and roof peaks of c. 1850, 1985 additions)

passage  
connecting to  
2006 addition,  
adjoining

standing-seam roof of color and type to match  
that of existing structure

vertical, wood siding painted  
white to match this story of  
adjoining, existing structure

unroofed, wood deck, with open  
railing; 14' wide, extending-out 9'

brick  
chimney  
(not  
stone)

brick (not stone) exterior to match this story of  
adjoining, existing structure

6' 11'

35' 11"

29' 5"

31' 5"

foundation-excavation, chimney-  
excavation: 4' deep, 5' wide

Proposed Addition to Rear (North) Façade, Looking West



(same height-dimensions as on gable-roof-peak and chimney of adjacent, 2006 addition; lower heights than those of chimney and roof peaks of c. 1850, 1985 additions)

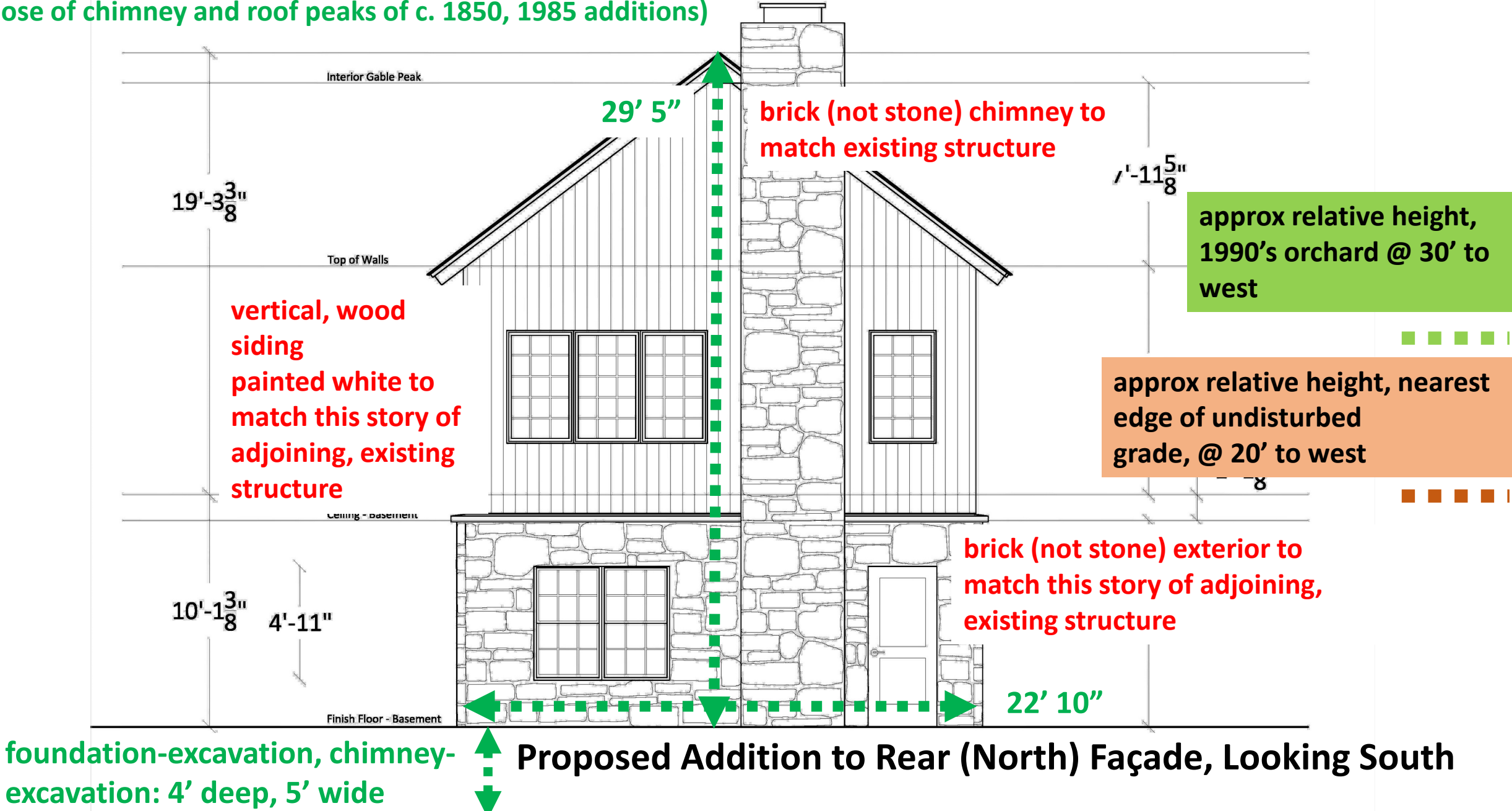



*See other elevations for additional details on dimensions, design.*

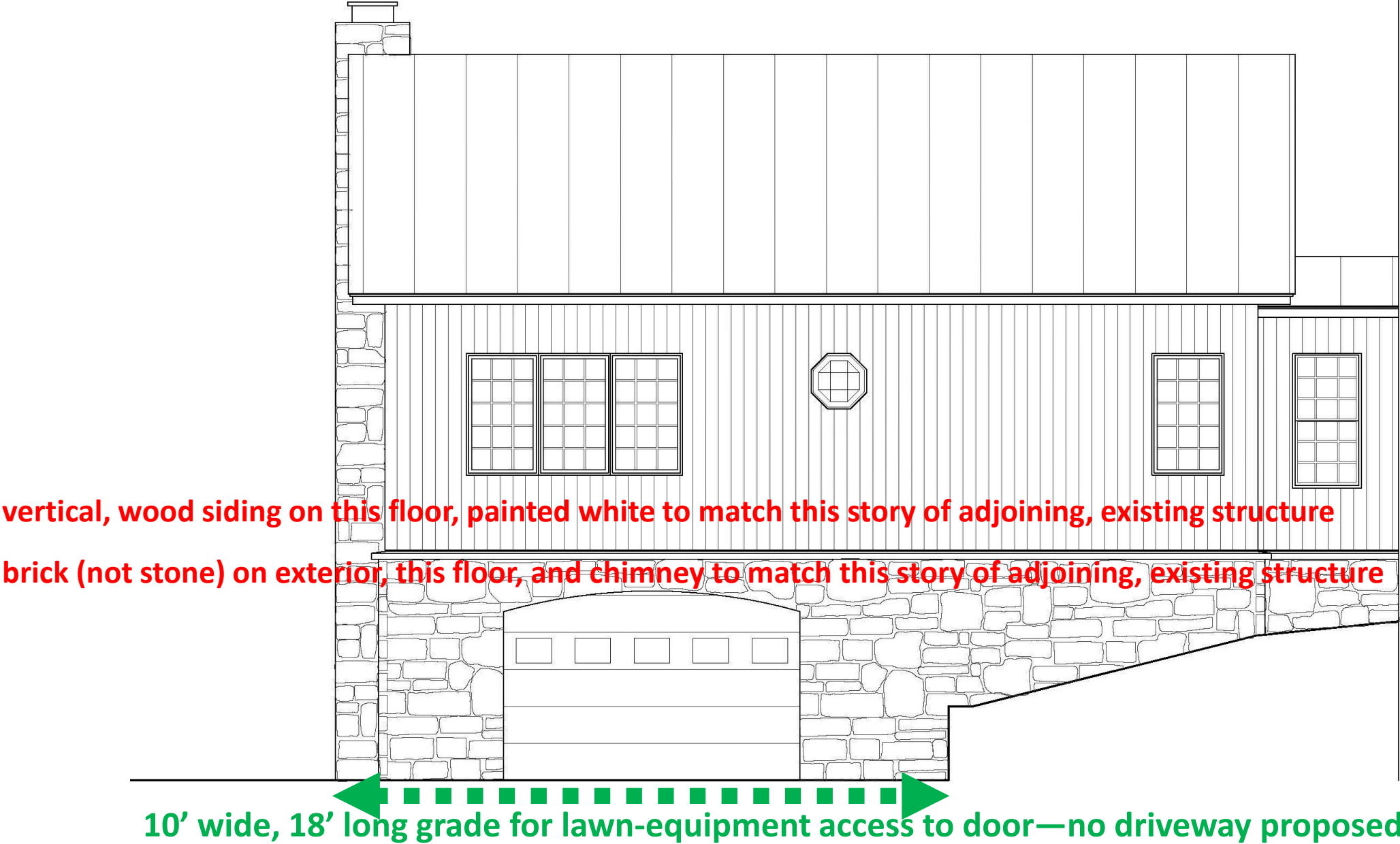

**Proposed Addition to rear (North) Façade, Looking East**