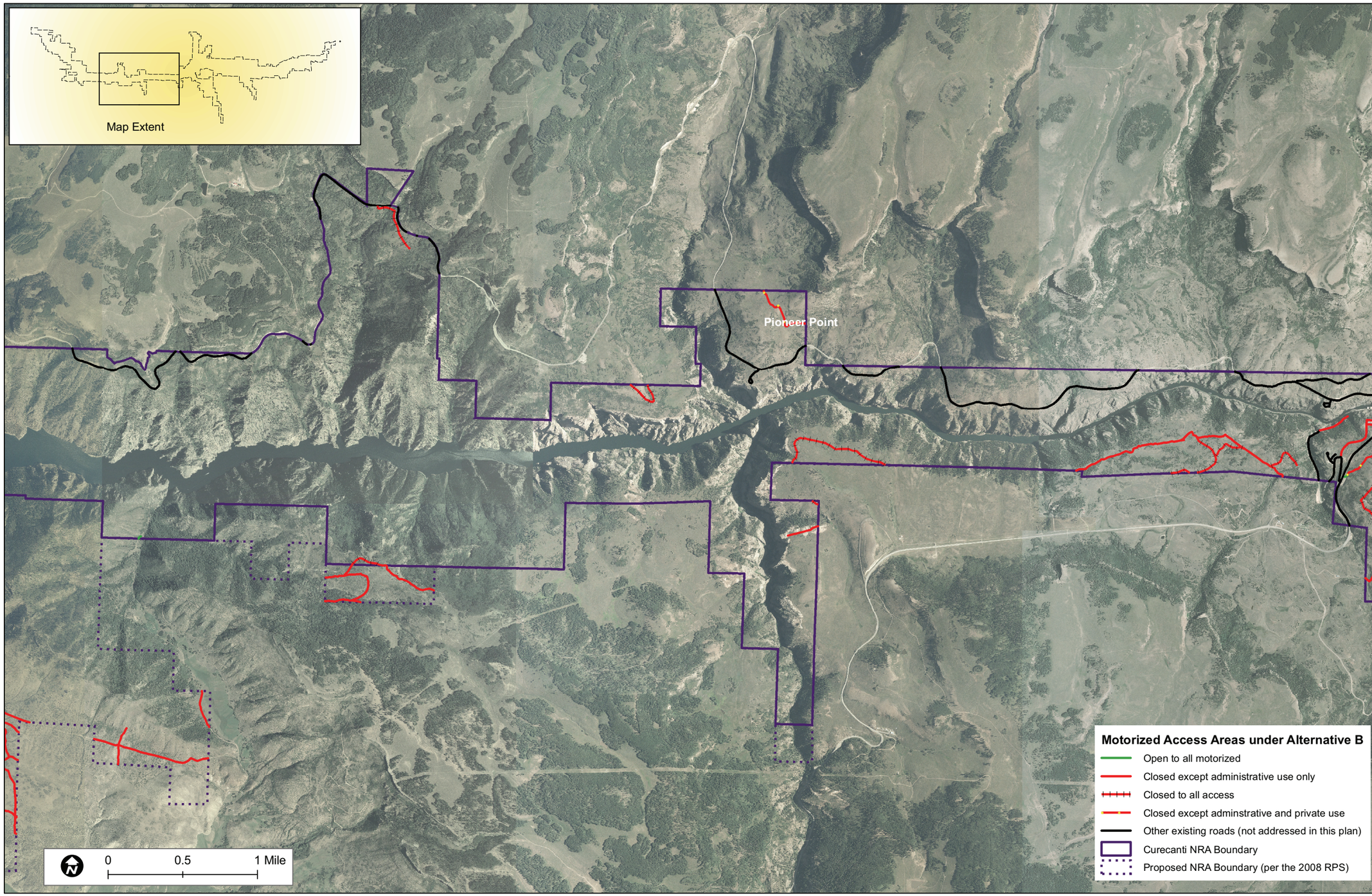MAP 9. Alternative B: Designate Motorized Vehicle Access Consistent with the 1997 General Management Plan