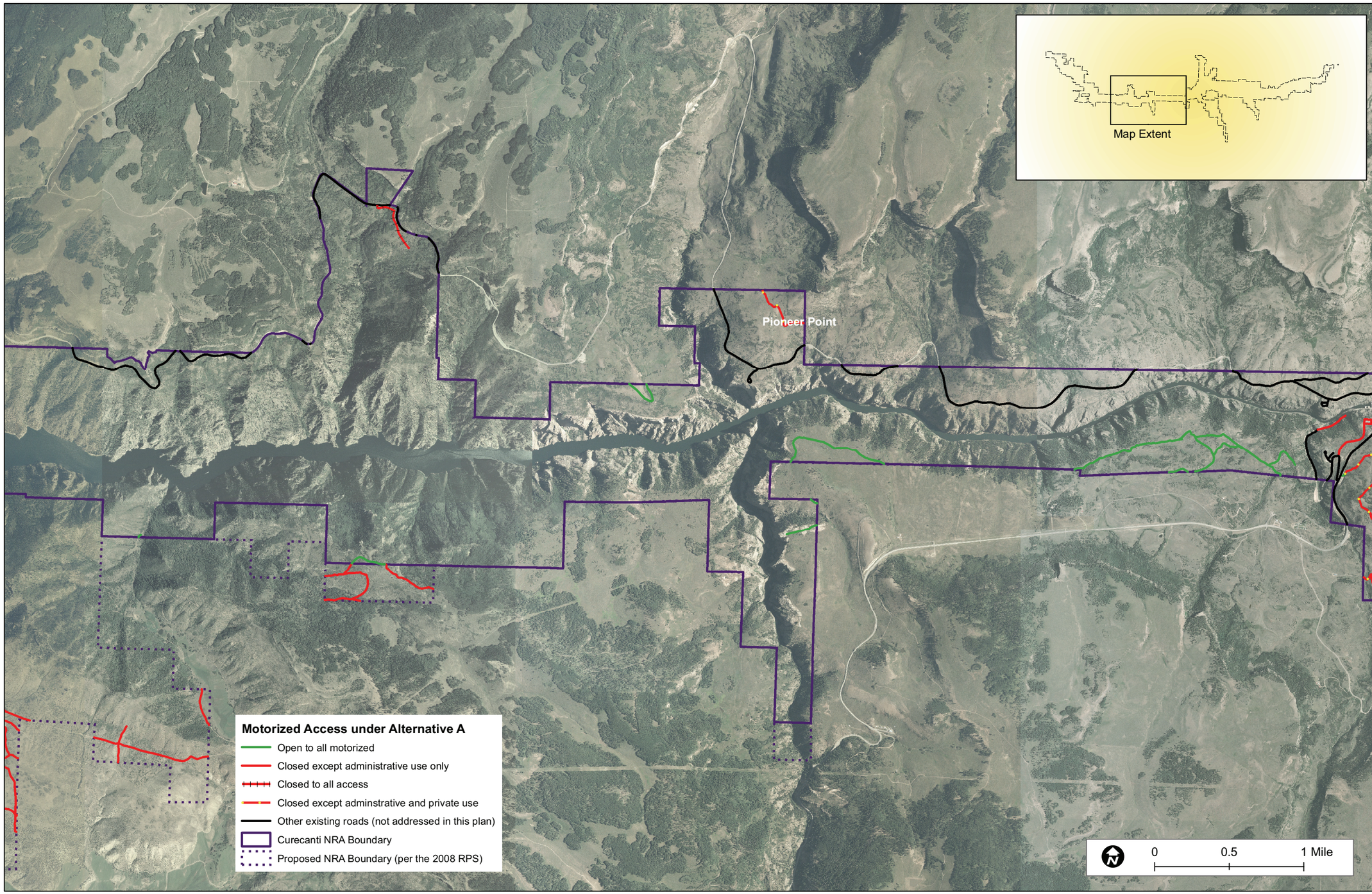

MAP 4. Alternative A: Continuation of Current Management