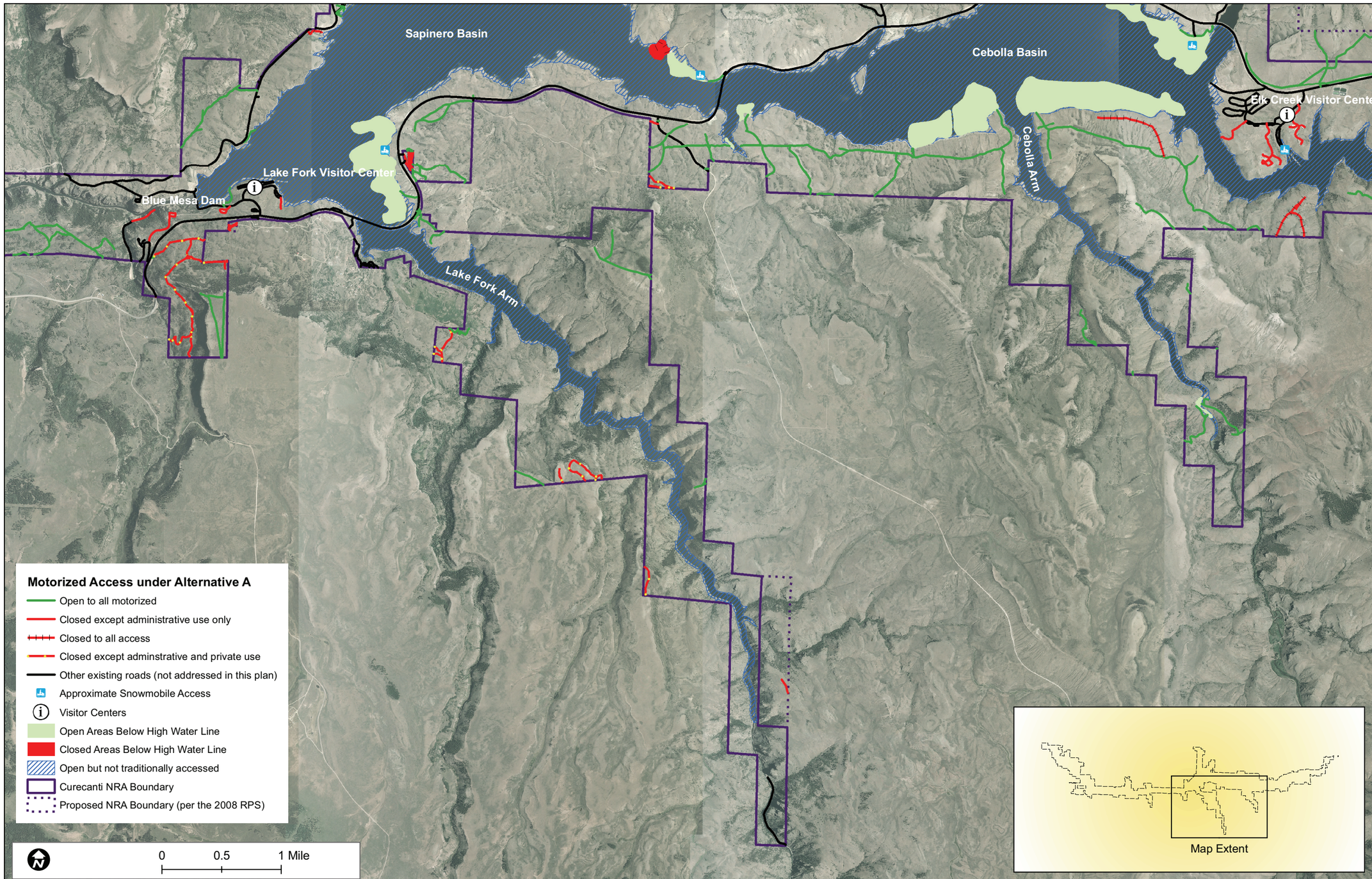

MAP 3. Alternative A: Continuation of Current Management