Harriet Tubman Special Resource Study
Tubman in Maryland: Regional Setting

National Park Service
U.S. Department of the Interior

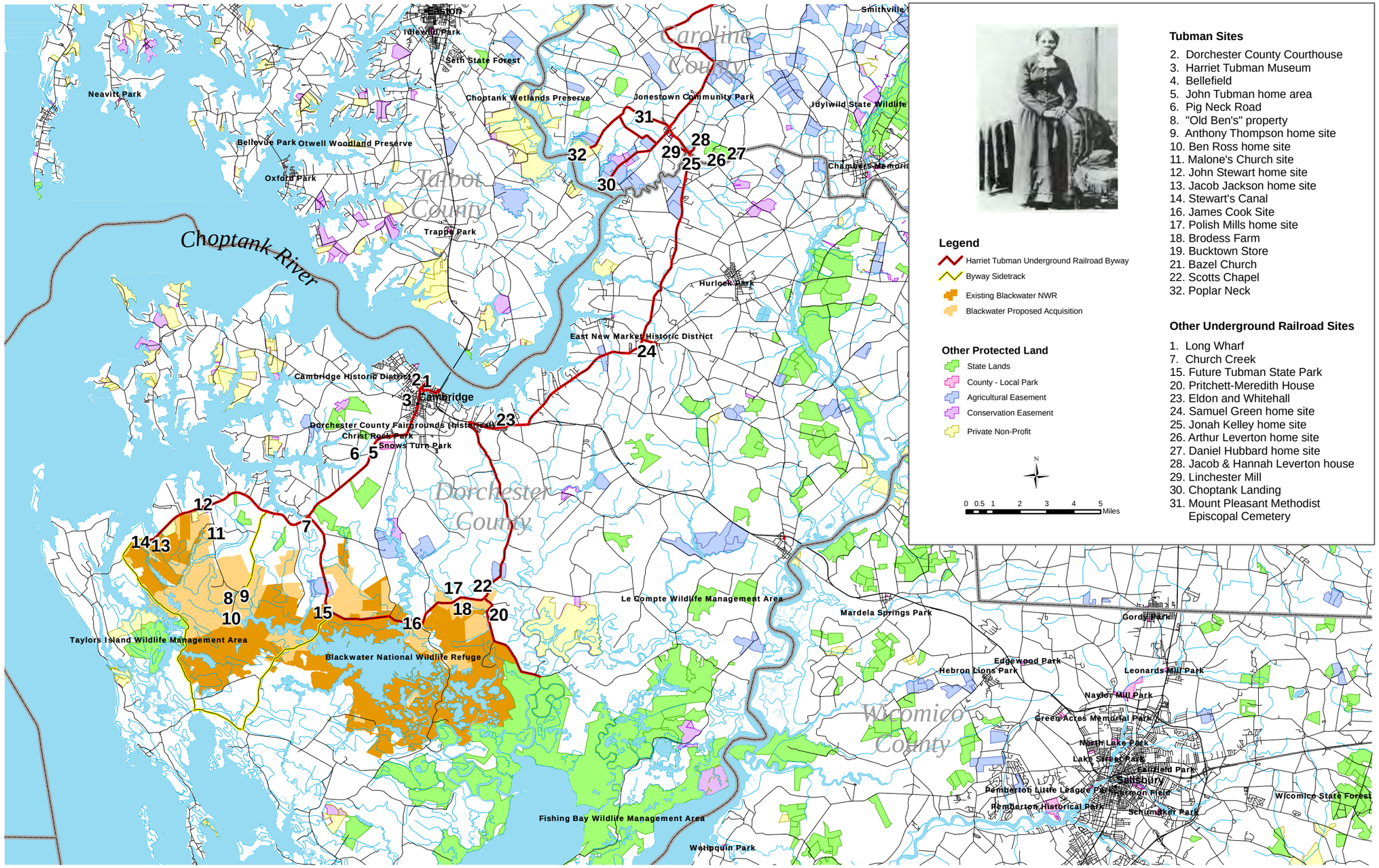

Produced by Chesapeake Bay Program Office

October 2008