

Harriet Tubman Special Resource Study Maryland Regional Setting

National Park Service
U.S. Department of the Interior

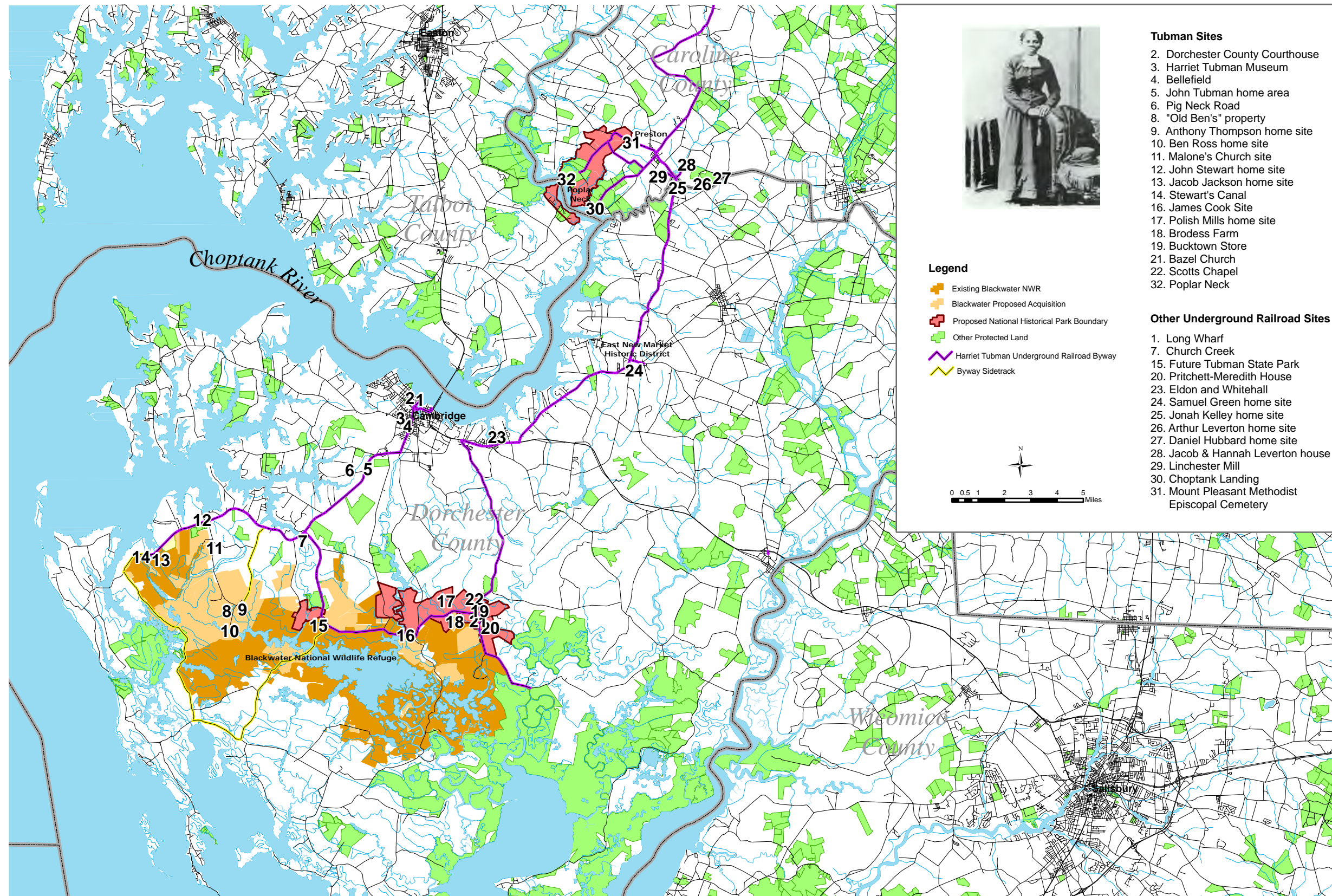

Tubman Sites

2. Dorchester County Courthouse
3. Harriet Tubman Museum
4. Bellefield
5. John Tubman home area
6. Pig Neck Road
8. "Old Ben's" property
9. Anthony Thompson home site
10. Ben Ross home site
11. Malone's Church site
12. John Stewart home site
13. Jacob Jackson home site
14. Stewart's Canal
16. James Cook Site
17. Polish Mills home site
18. Brodess Farm
19. Bucktown Store
21. Bazel Church
22. Scotts Chapel
32. Poplar Neck

Other Underground Railroad Sites

1. Long Wharf
7. Church Creek
15. Future Tubman State Park
20. Pritchett-Meredith House
23. Eldon and Whitehall
24. Samuel Green home site
25. Jonah Kelley home site
26. Arthur Leverton home site
27. Daniel Hubbard home site
28. Jacob & Hannah Leverton house
29. Linchester Mill
30. Choptank Landing
31. Mount Pleasant Methodist Episcopal Cemetery

Legend

- Existing Blackwater NWR
- Blackwater Proposed Acquisition
- Proposed National Historical Park Boundary
- Other Protected Land
- Harriet Tubman Underground Railroad Byway
- Byway Sidetrack

