

Ferry Farm entrance-road

Virginia Route Three

Rappahannock River (City of Fredericksburg on opposite bank)

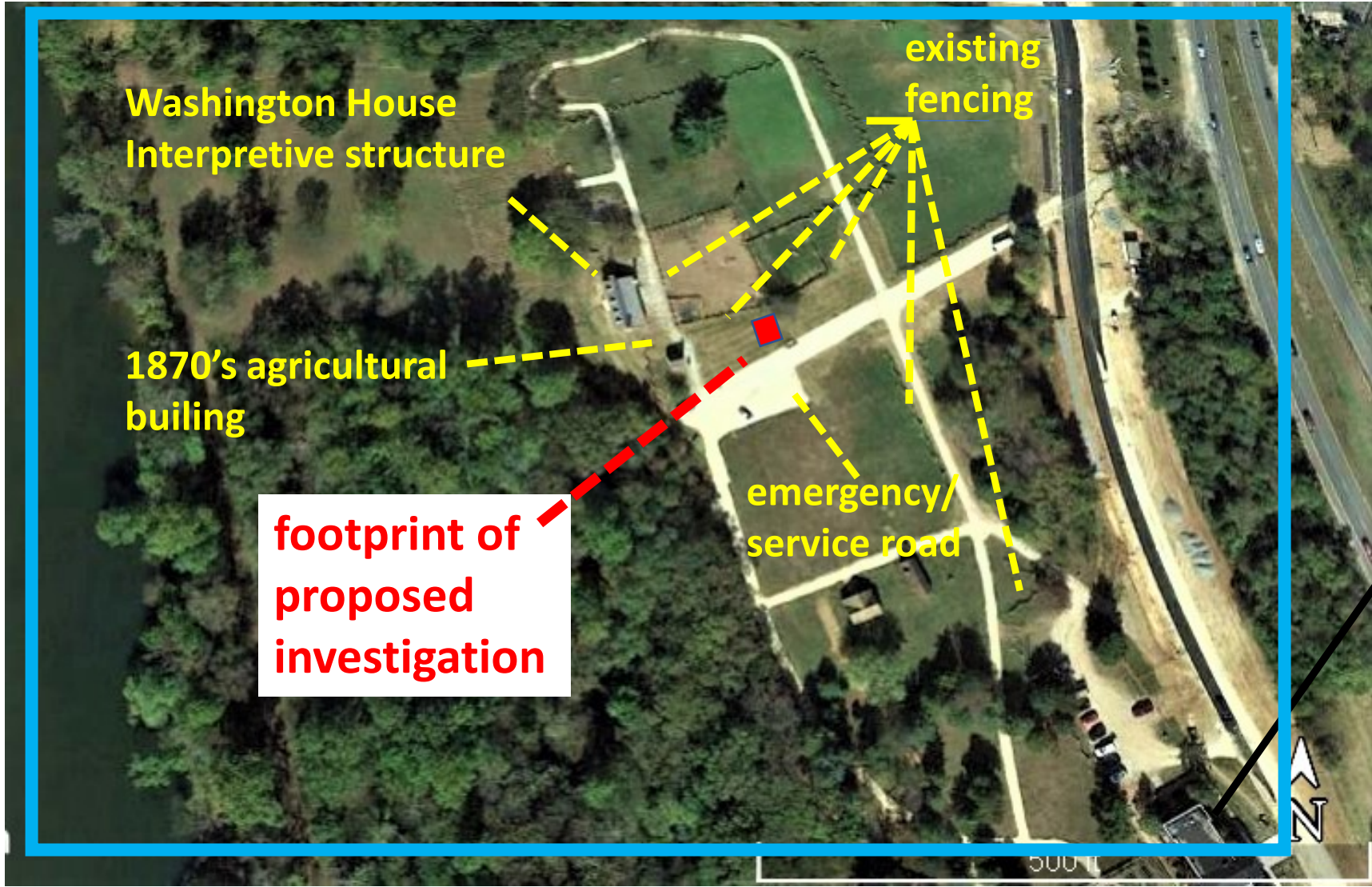

Washington House Interpretive structure

existing fencing

1870's agricultural building

footprint of proposed investigation

emergency/service road

Ferry Farm Visitors' Center

scale (500') and orientation arrow

Area of Potential Effect (Blue): Proposed Archaeological Investigation, Ferry Farm, 2021