

LEGEND

- PARK BOUNDARY
- COUNTY LINE
- ... CREEK
- V.C. VISITOR CENTER
- HQ. PARK HEADQUARTERS
- RANGER STATION
- INFORMATION CENTER
- OBSERVATION TOWER
- PUBLIC AIRPORTS
- SWAMP OR SLOUGH

NOTE:
NOT ALL LANDS INSIDE THE AUTHORIZED
BOUNDARY OF THE EVERGLADES NATIONAL
PARK HAVE BEEN ACQUIRED BY THE
FEDERAL GOVERNMENT. CHECK WITH LOCAL
PARK OFFICIAL FOR LIMITATIONS.

BOUNDARY MAPS 160/20,013B 9/89; 160/20,012 3/85; PARK MINI FOLDER 1992;
BASIC DATA: REVISED & REDRAWN 5/93. UPDATED 11/98. SGS.



EVERGLADES NATIONAL PARK
WORLD HERITAGE SITE

PMIS 235866

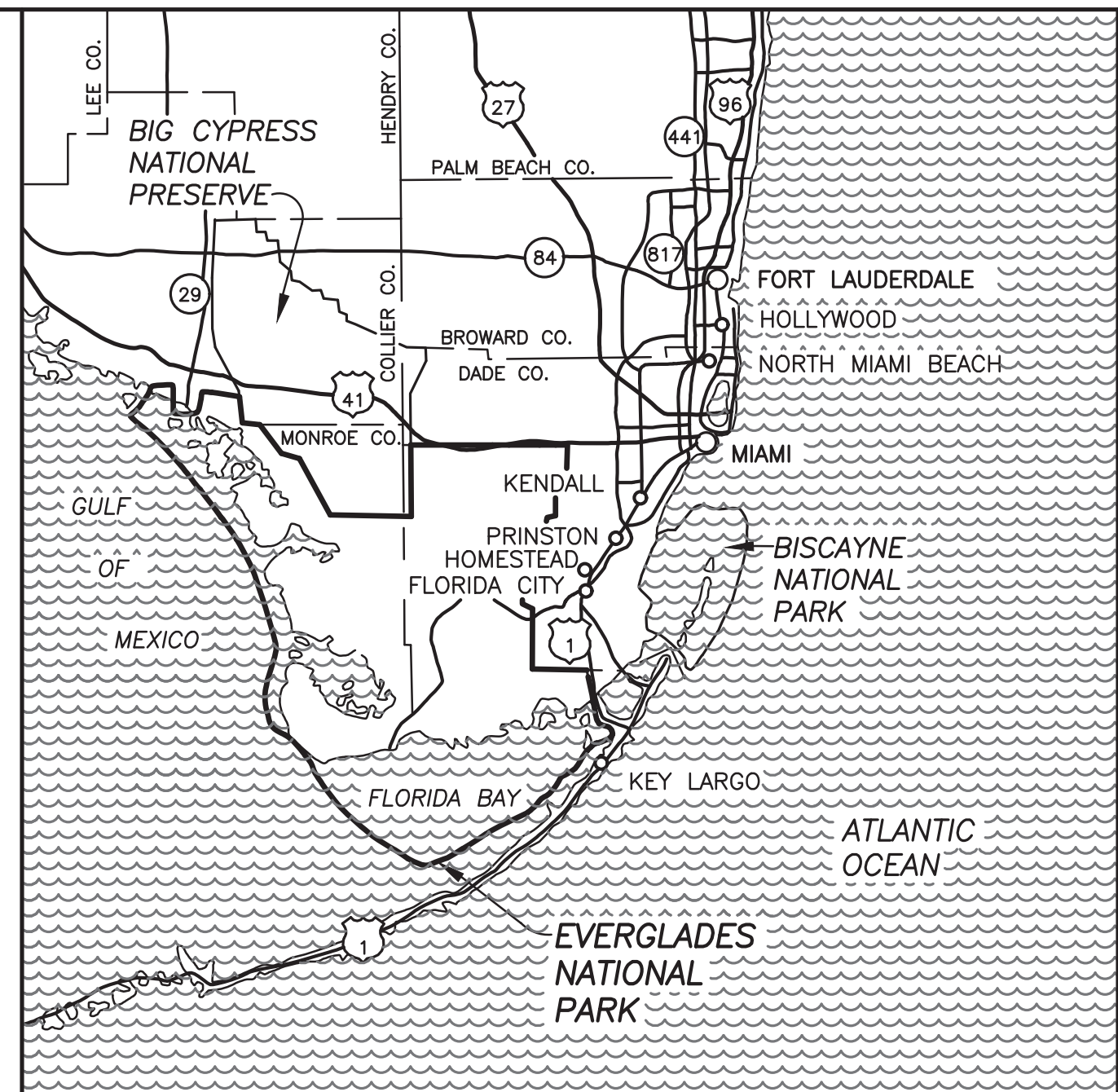
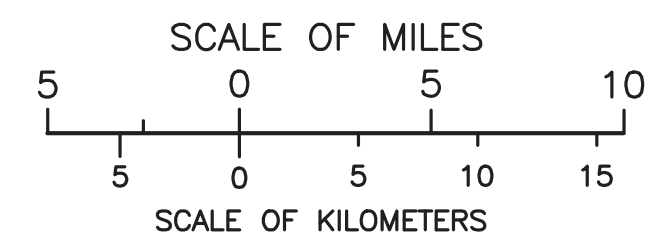

SOUTHERN
FLORIDA

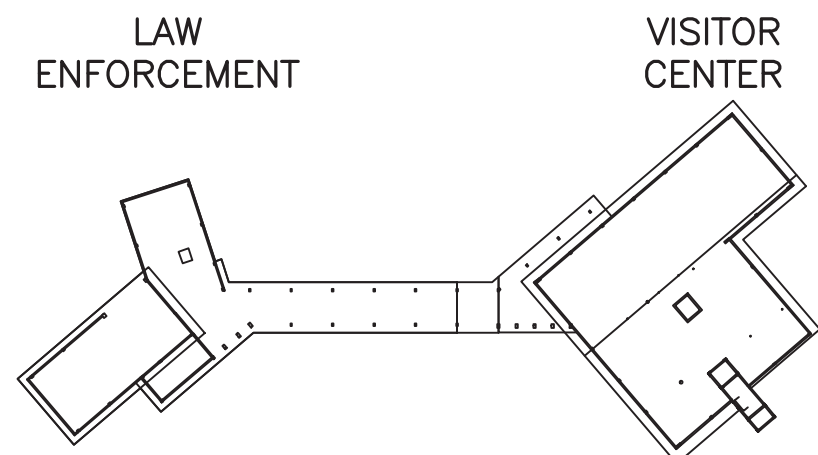
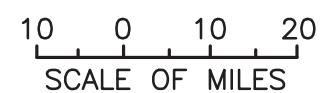

NOTE:
ORIENTATION OF PLAN IN SUBSEQUENT SHEETS REFLECT
1960'S ORIGINAL BUILDING PLANS PROVIDED BY NPS.

KEY PLAN



CROFT & ASSOCIATES -- P15PC00467	Mark	Sheet	REVISION		Date	Initial	QUALITY DESIGN CERTIFICATION	
PRIME/ARCH/MEP: CROFT & ASSOCIATES KENNESAW, GEORGIA STRUCTURAL: PES STRUCTURAL ENGINEERS ATLANTA, GEORGIA FIRE PROTECTION: FISHER ENGINEERING, INC. JOHNS CREEK, GEORGIA							<input type="checkbox"/> Prepared in Accordance with Design Development (Title I)	Drawing No. _____
							<input type="checkbox"/> Variance from Design Development (Title I)	Approved by Superintendent on _____ Date _____
							<input type="checkbox"/> Construction Drawing Not Preceded by Design Development (Title I)	_____ Date _____
							Project Manager	_____ Date _____



CONSTRUCTION DOCUMENTS

UNITED STATES
DEPARTMENT OF THE INTERIOR

NATIONAL PARK SERVICE
DENVER SERVICE CENTER

RENOVATION FLAMINGO VISITOR FACILITY
(VISITOR CENTER / LAW ENFORCEMENT)

LOCATION WITHIN PARK
VISITOR CENTER / LAW ENFORCEMENT

NAME OF PARK
RENOVATION FLAMINGO VISITOR FACILITY
EVERGLADES NATIONAL PARK

REGION: SOUTHEAST COUNTY: MONROE STATE: FLORIDA

DRAWING NO.
160
145567

PKG. NO. 23
58
66 OF 183
SHEET 1

INDEX OF DRAWINGS			
SHEET	OF	SUB SHEET	TITLE OF SHEET
GENERAL			
1	183	G-001	COVER SHEET
2	183	G-101	SHEET INDEX
3	183	G-102	GENERAL INFORMATION
4	183	LS001	LIFE SAFETY NOTES
5	183	LS101	LIFE SAFETY PLAN LOWER LEVEL
6	183	LS102	LIFE SAFETY PLAN UPPER LEVEL
ARCHITECTURAL DEMOLITION			
7	183	AD101	DEMOLITION PLAN
8	183	AD102	ROOF DEMOLITION PLAN
ARCHITECTURAL SITE			
9	183	AS101	EXISTING CONDITIONS SITE PLAN
10	183	AS102	ARCHITECTURAL SITE PLAN
11	183	AS103	SITE GENERAL NOTES
12	183	AS104	SITE DETAILS
13	183	AS105	SITE DETAILS
ARCHITECTURAL			
14	183	A-001	PARTITION TYPES
15	183	A-101	OVERALL FLOOR PLAN LOWER LEVEL
16	183	A-102	OVERALL FLOOR PLAN UPPER LEVEL
17	183	A-103	VISITOR CENTER LOWER LEVEL FLOOR PLAN
18	183	A-104	VISITOR CENTER UPPER LEVEL FLOOR PLAN
19	183	A-105	LAW ENFORCEMENT LOWER LEVEL FLOOR PLAN
20	183	A-106	LAW ENFORCEMENT UPPER LEVEL FLOOR PLAN
21	183	A-107	VISITOR CENTER LOWER LEVEL DIMENSION PLAN
22	183	A-108	VISITOR CENTER UPPER LEVEL DIMENSION PLAN
23	183	A-109	LAW ENFORCEMENT LOWER LEVEL DIMENSION PLAN
24	183	A-110	LAW ENFORCEMENT UPPER LEVEL DIMENSION PLAN
25	183	A-131	VISITOR CENTER LOWER LEVEL REFLECTED CEILING PLAN
26	183	A-132	VISITOR CENTER UPPER LEVEL REFLECTED CEILING PLAN
27	183	A-133	LAW ENFORCEMENT LOWER LEVEL REFLECTED CEILING PLAN
28	183	A-134	LAW ENFORCEMENT UPPER LEVEL REFLECTED CEILING PLAN
29	183	A-135	REFLECTED CEILING DETAILS
30	183	A-136	CEILING DETAILS
31	183	A-137	CEILING DETAILS
32	183	A-151	OVERALL ROOF PLAN
33	183	A-152	OVERALL SOFFIT PLAN
34	183	A-153	ROOF DETAILS
35	183	A-201	PARTIAL EXTERIOR ELEVATIONS- ENTRY SIGNAGE
36	183	A-301	BUILDING SECTIONS
37	183	A-311	WALL SECTIONS
38	183	A-351	SECTION DETAILS
39	183	A-352	SECTION DETAILS
40	183	A-400	STANDARD RESTROOM DETAILS
41	183	A-401	ENLARGED RESTROOM PLANS
42	183	A-402	RESTROOM ELEVATIONS
43	183	A-403	RESTROOM ELEVATIONS
44	183	A-404	RESTROOM ELEVATIONS
45	183	A-421	ENLARGED PLAN DETAILS
46	183	A-422	ENLARGED PLAN DETAILS
47	183	A-423	ENLARGED WALL PANEL DETAILS
48	183	A-424	ENLARGED PLAN DETAILS
49	183	A-500	HANDRAIL REFURBISH
50	183	A-501	COVERED WALKWAY & RAMP HANDRAIL ELEVATIONS
51	183	A-502	HANDRAIL DETAILS
52	183	A-503	STAIR PLAN & ELEVATIONS
53	183	A-601	DOOR SCHEDULE, ELEVATIONS & DETAILS
54	183	A-611	EXTERIOR WINDOW ELEVATIONS
55	183	A-612	INTERIOR WINDOW ELEVATIONS
56	183	A-615	VISITOR CENTER WINDOWS - NORTH ELEVATIONS
57	183	A-616	VISITOR CENTER WINDOWS - EAST ELEVATIONS
58	183	A-617	VISITOR CENTER WINDOWS - SOUTH ELEVATION
59	183	A-618	VISITOR CENTER WINDOWS - WEST ELEVATION
60	183	A-619	LAW ENFORCEMENT WINDOWS - EXTERIOR ELEVATIONS
61	183	A-620	LAW ENFORCEMENT WINDOWS - EXTERIOR ELEVATION
62	183	A-700	FINISH MATERIAL SPECIFICATIONS LEGEND
63	183	A-701	ROOM FINISH SCHEDULE & FINISH MATERIAL SPECS
64	183	A-711	VISITOR CENTER - LOWER LEVEL FLOOR FINISH PLAN
65	183	A-712	VISITOR CENTER - UPPER LEVEL FLOOR FINISH PLAN
66	183	A-713	LAW ENFORCEMENT - LOWER LEVEL FLOOR FINISH PLAN
67	183	A-714	LAW ENFORCEMENT - UPPER LEVEL FLOOR FINISH PLAN
68	183	A-715	VISITOR CENTER - UPPER LEVEL COLOR - FLOOR FINISH PLAN
69	183	A-731	VISITOR CENTER - LOWER LEVEL INTERIOR ELEVATIONS
70	183	A-732	VISITOR CENTER - LOWER LEVEL- INTERIOR ELEV. & PERSPECTIVES
71	183	A-733	VISITOR CENTER - GREAT HALL - INTERIOR ELEVATIONS
72	183	A-734	VISITOR CENTER - GREAT HALL - INTERIOR ELEVATIONS
73	183	A-735	VISITOR CENTER - INTERIOR ELEVATIONS

INDEX OF DRAWINGS			
SHEET	OF	SUB SHEET	TITLE OF SHEET
74	183	A-736	VISITOR CENTER -INTERIOR ELEVATIONS
75	183	A-751	GREAT HALL CONTACT DESK
76	183	A-752	VISITOR CENTER - BOOK STORE
77	183	A-753	BOOK STORE MILLWORK DETAILS
78	183	A-754	MILLWORK PLAN, ELEVATIONS AND SECTION DETAILS
79	183	A-755	STANDARD MILLWORK DETAILS
80	183	A-801	ENLARGED STAIR PLANS & DETAILS - STAIR 1
81	183	A-802	ENLARGED STAIR PLANS & DETAILS - STAIR 2
82	183	A-803	ENLARGED STAIR PLANS & DETAILS - STAIR 2
83	183	A-804	ENLARGED STAIR DETAILS - STAIR 2
84	183	A-805	ENLARGED STAIR PLANS & DETAILS - STAIR 3
85	183	A-851	ELEVATOR PLANS & DETAILS
86	183	A-901	PRESPECTIVES
87	183	A-910	OVERALL LOWER LEVEL FURNITURE PLAN
88	183	A-911	VISITOR CENTER - UPPER FURNITURE PLAN
89	183	A-912	LAW ENFORCEMENT - UPPER FURNITURE PLAN
90	183	A-920	INTERIOR SIGNAGE TYPES
91	183	A-921	VISITOR CENTER LOWER LEVEL - SIGNAGE PLAN
92	183	A-922	VISITOR CENTER UPPER LEVEL- SIGNAGE PLAN
93	183	A-923	LAW ENFORCEMENT LOWER LEVEL- SIGNAGE PLAN
94	183	A-924	LAW ENFORCEMENT UPPER LEVEL- SIGNAGE PLAN
STRUCTURAL			
95	183	S001	GENERAL NOTES
96	183	S002	GENERAL NOTES
97	183	S003	GENERAL NOTES
98	183	S004	GENERAL SCHEDULES
99	183	S005	GENERAL SCHEDULES
100	183	S006	WIND COMPONENTS AND CLADDING DIAGRAM
101	183	S101	VISITOR CENTER LOWER LEVEL - DEMO/REPAIR PLAN
102	183	S102	VISITOR CENTER UPPER LEVEL - DEMO/REPAIR PLAN
103	183	S103	VISITOR CENTER ROOF - DEMO/REPAIR PLAN
104	183	S104	LAW ENFORCEMENT LOWER LEVEL - DEMO/REPAIR PLAN
105	183	S105	LAW ENFORCEMENT UPPER LEVEL - DEMO/REPAIR PLAN
106	183	S106	LAW ENFORCEMENT ROOF - DEMO/REPAIR PLAN
107	183	S111	VISITOR CENTER LOWER LEVEL - NEW WORK PLAN
108	183	S112	VISITOR CENTER UPPER LEVEL - NEW WORK PLAN
109	183	S113	VISITOR CENTER ROOF - NEW WORK PLAN
110	183	S114	LAW ENFORCEMENT LOWER LEVEL - NEW WORK PLAN
111	183	S115	LAW ENFORCEMENT UPPER LEVEL - NEW WORK PLAN
112	183	S116	LAW ENFORCEMENT ROOF - NEW WORK PLAN
113	183	S201	VISITOR CENTER FRAMING ELEVATIONS
114	183	S301	VISITOR CENTER FRAMING SECTIONS
115	183	S302	VISITOR CENTER FRAMING SECTIONS
116	183	S303	VISITOR CENTER FRAMING SECTIONS
117	183	S311	LAW ENFORCEMENT FRAMING SECTIONS
118	183	S401	TYPICAL REPAIR DETAILS
119	183	S501	TYPICAL FRAMING DETAILS
120	183	S502	TYPICAL FRAMING DETAILS
121	183	S503	TYPICAL FRAMING DETAILS
122	183	S504	TYPICAL FRAMING DETAILS
FIRE PROTECTION			
123	183	FA101	LAW ENFORCEMENT - LOWER LEVEL PLAN - FIRE ALARM
124	183	FA102	LAW ENFORCEMENT - UPPER LEVEL PLAN - FIRE ALARM
125	183	FA103	VISITOR CENTER - LOWER LEVEL PLAN - FIRE ALARM
126	183	FA104	VISITOR CENTER - UPPER LEVEL PLAN - FIRE ALARM
127	183	FA501	DETAILS - FIRE ALARM
128	183	FX101	LAW ENFORCEMENT - LOWER LEVEL PLAN - FIRE PROTECTION
129	183	FX102	LAW ENFORCEMENT - UPPER LEVEL PLAN - FIRE PROTECTION
130	183	FX103	VISITOR CENTER - LOWER LEVEL PLAN - FIRE PROTECTION
131	183	FX104	VISITOR CENTER - UPPER LEVEL PLAN - FIRE PROTECTION
132	183	FX501	DETAILS - FIRE PROTECTION
PLUMBING DEMOLITION			
133	183	PD101	DEMOLITION PLAN
134	183	PD501	DEMOLITION DETAILS
PLUMBING SITE			
135	183	PS101	PLUMBING SITE PLAN
PLUMBING			
136	183	P-001	PLUMBING NOTES AND LEGEND
137	183	P-101	VC SANITARY & VENT PLAN
138	183	P-102	VC DOMESTIC WATER PLAN
139	183	P-103	LE PLUMBING PLANS
140	183	P-104	CONDENSATE PLAN
141	183	P-501	PLUMBING DETAILS
142	183	P-502	PLUMBING DETAILS
143	183	P-601	PLUMBING SCHEDULES
144	183	P-901	SANITARY, VENT & CONDENSATE RISERS
145	183	P-902	DOMESTIC WATER RISERS

INDEX OF DRAWINGS			
SHEET	OF	SUB SHEET	TITLE OF SHEET
MECHANICAL			
146	183	M-001	MECHANICAL GENERAL NOTES & LEGEND
147	183	M-101	MECHANICAL PLANS - VISITOR'S CENTER
148	183	M-102	MECHANICAL PLANS - LAW ENFORCEMENT
149	183	M-103	MECHANICAL PLANS - ROOF
150	183	M-104	MECHANICAL PLANS - PIPING
151	183	M-301	MECHANICAL SECTION VIEWS
152	183	M-501	MECHANICAL DETAILS
153	183	M-502	MECHANICAL DETAILS
154	183	M-503	MECHANICAL DETAILS
155	183	M-601	MECHANICAL SCHEDULES
156	183	M-602	MECHANICAL SCHEDULES
ELECTRICAL DEMOLITION			
157	183	ED101	ELECTRICAL DEMOLITION PLAN - LOWER LEVEL
158	183	ED102	ELECTRICAL DEMOLITON PLAN - UPPER LEVEL
159	183	ED103	ELECTRICAL DEMOLITION PICTURES
160	183	ED104	ELECTRICAL DEMOLITION PICTURES
161	183	ED105	ELECTRICAL DEMOLITION PICTURES
ELECTRICAL			
162	183	E-001	ELECTRICAL NOTES
163	183	E-101	OVERALL FLOOR PLAN ELECTRICAL LOWER LEVEL
164	183	E-102	OVERALL FLOOR PLAN ELECTRICAL UPPER LEVEL
165	183	E-103	VISTORS CENTER LIGHTING LOWER LEVEL
166	183	E-104	VISITOR CENTER POWER & SYSTEMS LOWER LEVEL
167	183	E-105	VISTOR CENTER LIGHTING UPPER LEVEL
168	183	E-106	VISITOR CENTER POWER & SYSTEMS UPPER LEVEL
169	183	E-107	LAW ENFORCEMENT LIGHTING LOWER LEVEL
170	183	E-108	LAW ENFORCEMENT POWER & SYSTEMS LOWER LEVEL
171	183	E-109	LAW ENFORCEMENT LIGHTING UPPER LEVEL
172	183	E-110	LAW ENFORCEMENT POWER & SYSTEMS UPPER LEVEL
173	183	E-111	VISITOR POWER PLAN ROOF LEVEL
174	183	E-112	LAW ENFORCEMENT POWER ROOF PLAN
175	183	E-501	ELECTRICAL RISER
176	183	E-502	ELECTRICAL SCHEDULES
177	183	E-503	ELECTRICAL PANEL SCHEDULES
178	183	E-504	ELECTRICAL PANEL SCHEDULES
179	183	E-505	ELECTRICAL DETAILS
180	183	E-601	VISITOR CENTER AUDIO-VISUAL RISER DIAGRAM
181	183	E-602	LOW VOLTAGE DETAILS
182	183	E-603	LOW VOLTAGE DETAILS
183	183	E-604	TELECOM RISER DIAGRAM
Grand total: 183			

INDEX OF DRAWINGS (CIVIL)			
SHEET	OF	SUB SHEET	TITLE OF SHEET
CIVIL			
1	11	C0.0	COVER SHEET
2	11	C1.0	NOTES
3	11	C1.1	NOTES
4	11	C2.0	EXISTING CONDITIONS
5	11	C2.1	EXISTING CONDITIONS
6	11	C3.0	SITE PLAN
7	11	C4.0	DETAILS
8	11	C4.1	DETAILS
9	11	E.W1	WATER PLANT ELEVTTRICAL PLAN
10	11	E.W2	WATER PLANT ELECTRICAL RISER
11	11	E.W3	GENERATOR CACULATION
Grand total: 11			



A/E FIRM CROFT & ASSOCIATES KENNESAW, GEORGIA	DESIGNED: B. BIRCHFIELD	SUB SHEET NO. G-101	TITLE OF SHEET VISITOR CENTER & LAW ENFORCEMENT SHEET INDEX RENOVATE FLAMINGO VISITOR CENTER EVERGLADES NATIONAL PARK	DRAWING NO. - 160 145567
	TECH REVIEW: T. RIDLEY			PMIS/PKG NO. EVER-235866
	DATE: 05/03/19			SHEET
				2 OF 183

GENERAL NOTES:

1. CONTRACTOR IS SOLELY RESPONSIBLE FOR THE SUPERVISION AND COORDINATION OF ALL CONSTRUCTION PROCEDURES.

2. ALL WORK SHALL BE PERFORMED IN STRICT ACCORDANCE WITH THE APPLICABLE CODES AND ORDINANCES IN EFFECT AT THE TIME OF CONSTRUCTION OUTLINED ON LS001. IN THE EVENT OF A CONFLICT, THE MORE STRINGENT REQUIREMENT SHALL GOVERN AND BE MET.

3. ALL DIMENSIONS SHALL BE VERIFIED BY THE CONTRACTOR AND THE CONTRACTING OFFICER MUST BE NOTIFIED OF ANY DISCREPANCIES BEFORE PROCEEDING WITH THE WORK.

4. COORDINATE LOCATIONS AND/OR ELEVATIONS OF FLOOR DRAINS, REGISTERS, GRILLES, LOUVERS, DUCTS, UNIT HEATERS, PANELS, ETC. WITH MECHANICAL AND ELECTRICAL CONTRACTORS AND ARCHITECTURAL DRAWINGS.

5. WHERE A DETAIL IS SHOWN FOR ONE CONDITION, IT SHALL APPLY TO ALL LIKE OR SIMILAR CONDITIONS, EVEN THOUGH NOT SPECIFICALLY MARKED ON THE DRAWINGS.

6. CONTRACTOR SHALL ENSURE THAT CONSTRUCTION ENVIRONMENT IS MAINTAINED IN SUCH A WAY TO INHIBIT MOLD AND MILDEW GROWTH.

7. PROVIDE FINISHED SURFACE UNDER AND BEHIND ALL EQUIPMENT AND CASEWORK.

8. CONTRACTOR SHALL REMOVE PROMPTLY AND LEGALLY ALL ACCUMULATED DEBRIS, PROTECT ALL EXPOSED PORTIONS OF WORK FROM ELEMENTS, AVOID OVER-LOADING STRUCTURE, AND SECURELY STORE ALL ITEMS TO BE USED FOR CONSTRUCTION.

9. CONTRACTOR SHALL VERIFY LOCATION OF ALL EXISTING UNDERGROUND UTILITIES PRIOR TO EXCAVATION.

10. THE CONTRACTOR SHALL TAKE ALL NECESSARY PRECAUTIONARY MEASURES TO PROTECT THE PUBLIC AND ADJACENT PROPERTIES FROM DAMAGE THROUGHOUT CONSTRUCTION.

11. ANY EXISTING UTILITIES TO BE ABANDONED SHALL BE PROPERLY DISCONNECTED, PLUGGED OR CAPPED, AS REQUIRED BY CODE OR SOUND CONSTRUCTION PRACTICE.

12. NO CHANGES, MODIFICATIONS OR DEVIATIONS SHALL BE MADE FROM THE DRAWINGS OR SPECIFICATIONS WITHOUT FIRST SECURING WRITTEN PERMISSION FROM THE CONTRACTING OFFICER.

13. WHERE LACK OF INFORMATION, OR ANY DISCREPANCY SHOULD APPEAR IN THE DRAWINGS OR SPECIFICATIONS, REQUEST WRITTEN INTERPRETATION FROM THE CONTRACTING OFFICER BEFORE PROCEEDING WITH THAT PORTION OF THE WORK.

14. PROVIDE ADEQUATE CONCEALED BLOCKING AND ANCHORING FOR ALL CEILING AND WALL MOUNTED EQUIPMENT, HARDWARE AND ACCESSORIES.

15. WHEN A SYSTEM OR ASSEMBLY IS SPECIFIED, ALL NECESSARY PARTS AND MATERIALS REQUIRED FOR A COMPLETE INSTALLATION/SYSTEM SHALL BE INSTALLED ACCORDING TO THE MANUFACTURERS INSTRUCTIONS.
16. UNLESS OTHERWISE NOTED, ELECTRICAL CONDUITS, PLUMBING LINES, ETC., SHALL BE RUN CONCEALED AND FRAMING SHALL BE ADEQUATE SIZE TO ACCOMPLISH RESULT WITHOUT CAUSING ANY CHANGES IN THE WALL PLANE.

17. COORDINATE WITH ALL TRADES THE LOCATIONS OF SLEEVES OR OTHER PRESET ACCESSORIES INVOLVING OTHER TRADES.

18. THESE PLANS SHOULD BE STUDIED AND USED IN THEIR ENTIRETY AS INFORMATION VITAL TO EACH STAGE OF CONSTRUCTION.

19. GENERAL CONTRACTOR WILL BE HELD SOLELY RESPONSIBLE FOR COMPLETION OF ALL WORK SHOWN OR REASONABLY IMPLIED BY THESE DRAWINGS AND/OR SPECIFICATIONS.

20. DIMENSIONS ON FOUNDATION PLANS ARE FROM FACE OF MASONRY UNO.

21. DETAILS TAKE PRECEDENCE OVER PLANS & ELEVATIONS - LARGER SCALE DRWGS TAKE PRECEDENCE OVER SMALLER SCALE DRWGS.

22. FLAMINGO MISSION 66 DEVELOPMENT AREA IS POTENTIALLY ELIGIBLE FOR NATIONAL REGISTER AND THEREFORE CARE MUST BE TAKEN TO PRESERVE, PROTECT, AND MAINTAIN INTEGRITY OF HISTORICAL QUALITIES.

23. MANUFACTURES AND MODELS REFLECTED ON DRAWINGS ARE DESIGN BASIS ONLY UNLESS SPECIFICALLY NOTED AS "SOLE SOURCE". FOR ITEMS NOT LABELED AS "SOLE SOURCE", EQUIVALENT PRODUCT SUBSTITUTIONS ARE PERMITTED PROVIDED THEY OFFER THE SAME OR BETTER PERFORMANCE AND ARE APPROVED BY THE CONTRACTING OFFICER THROUGH FORMAL SUBMITTAL PROCESS.

24. CONTRACTOR SHALL ORDER / PURCHASE ALL FURNITURE AND APPLIANCES SHOWN ON PLANS (INCLUDING AV RELATED EQUIPMENT; TV MONITORS, PROJECTOR SCREEN, PROJECTOR; SPEAKERS, ET.) CONTRACTOR SHALL SUPPLY, TEMPORARY STORE & PROTECT, SET UP / INSTALL AND CONNECT AS REQUIRED.

25. CONTRACTOR SHALL PROTECT ALL MATERIALS ON THE JOBSITE FROM THE ELEMENTS AND ENSURE MATERIALS DON'T DEVELOP MOLD THROUGHOUT THE PROJECT.

26. THE CONTRACTOR SHALL FURNISH COPIES OF PERMITS, INSPECTIONS, AND CERTIFICATES TO CONTRACTING OFFICER AS REQUESTED ALONG WITH FIRST APPLICATION FOR PAYMENT.

27. THE CONTRACTOR SHALL BE RESPONSIBLE FOR OBTAINING ALL REQUIRED BUILDING PERMITS PRIOR TO THE COMMENCEMENT OF ANY WORK.

28. THE CONTRACTOR SHALL PROVIDE ALL CERTIFICATES OF OCCUPANCY, PERMITS AND CLOSE OUT DOCUMENTS TO CONTRACTING OFFICER UPON COMPLETION OF PROJECT.

LEGENDS & SYMBOLS:

BUILDING SECTION

SECTION NUMBER

SHEET NO. (WHERE SHOWN)

A1

A101

WALL SECTION

SECTION NUMBER

SHEET NO. (WHERE SHOWN)

A1

A101

DETAIL

DETAIL NUMBER

SHEET NO. (WHERE SHOWN)

A1

A101

EXTERIOR ELEVATION

ELEVATION NUMBER

SHEET NO. (WHERE SHOWN)

A1

A101

TITLES

DRAWING NUMBER

SHEET NO. (WHERE SHOWN)

A1

A101

INTERIOR ELEVATION

ELEVATION NUMBER

SHEET NO. (WHERE SHOWN)

A1

A101

COLUMN GRID

COLUMN LINE NUMBER

GRID LINE

1

ROOM NAME

ROOM NUMBER AND LEVEL

NAME

105

DOOR NUMBER

(101)

PARTITION TYPE

W1

INDICATES WINDOW ABOVE

A

ELEVATION MARKS

SHEET NOTE

1

MATCH LINE MARK

SPECIFIC KEY NOTES

095100.A1

DEFINITIONS:

1. "ALIGN" MEANS (I.E.) WHERE A NEW PARTITION IS TO BE BUILT TO ALIGN WITH ONE SIDE OF THE COLUMN, STUDS SHALL ALIGN WITH THE COLUMN OR EXISTING PARTITION SO THAT THE GYPSUM WALL BOARD WILL BE CONTINUOUS ACROSS STUDS AND FINISHED FACE OF COLUMN OR EXISTING PARTITION, AND JOINT SHALL BE SMOOTH AND UNDETECTABLE

2. DIMENSIONS NOTED AS "CLEAR" SHALL BE FROM FINISHED FACE TO FINISHED FACE

3. "TYPICAL" MEANS TYPICAL FOR ALL SIMILAR CONDITIONS, UNO

4. WHEREVER THE TERM "OR EQUAL" IS USED, IT SHALL MEAN EQUAL PRODUCT AS APPROVED BY CONTRACTING OFFICER.

ABBREVIATIONS:

@	AT	INSUL	INSULATION
AVG	AVERAGE	INT	INTERIOR
AUTO	AUTOMATIC	ID	INSIDE DIAMETER
ARCH	ARCHITECT (URAL)	JAN	JANITOR
ANOD	ANODIZED	LBL	LABEL
ALUM	ALUMINUM	LAV	LAVATORY
ALT	ALTERNATE	L	LONG
A/C	AIR CONDITIONING	LLH	LONG LEG HORIZONTAL
ADMIN	ADMINISTRATION	LLV	LONG LEG VERTICAL
ABV	ABOVE	LVT	LUXURY VINYL TILE
AG	AMERICANS W/ DISABILITIES	MAX	MAXIMUM
ADJ	ADJUSTABLE	NIC	NOT IN CONTRACT
AFF	ABOVE FINISH FLOOR	MAINT	MAINTENANCE
ACT	ACOUSTICAL TILE	MAT	MATERIAL
BM	BEAM	MCG	METAL CORNER GUARD
BRG	BEARING	MECH	MECHANICAL
BOT	BOTTOM	MEZZ	MEZZANINE
BLDG	BUILDING	MFR	MANUFACTURER
CAB	CABINET	MISC	MISCELLANEOUS
CARP	CARPET	MO	MASONRY OPENING
CJ	CONTROL JOINT	MTD	MOUNTED
CLG	CEILING	MTL	METAL
CL	CENTER LINE	MIN	MINIMUM
CLR	CLEAR	N/A	NOT APPLICABLE
CMU	CONCRETE MASONRY UNIT	NIC	NOT IN CONTRACT
CNTR	COUNTER	NTS	NOT TO SCALE
CO	CONTRACTING OFFICER	OC	ON CENTER
COL	COLUMN	OD	OUTSIDE DIAMETER
CONST	CONSTRUCTION	OPP	OPPOSITE
CONC	CONCRETE	OS	OVERFLOW SCUPPER
CONT	CONTINUOUS	PREFAB	PREFABRICATED
CW	COMPOSITE WOOD	PL	PLATE
DEM	DEMOLISH, DEMOLITION	PLBG	PLUMBING
DN	DOWN	PLYWD	PLYWOOD
DBL	DOUBLE	PNL	PANEL
DIFF	DIFFUSER	PT	PRESSURE TREATED
DIA	DIAMETER	QTY	QUANTITY
DIM	DIMENSION	REINF	REINFORCE (D) (ING)
DTL	DETAIL	R, RAD	RADIUS
DWG	DRAWING	RCP	REFLECTED CEILING
EA	EACH		PLAN
ENCL	ENCLOSE (URE)	RD	ROOF DRAIN
ELEC	ELECTRICAL	REQD	REQUIRED
EIFS	EXTERIOR INSULATION AND FINISH SYSTEM	REV	REVISION
		RM	ROOM
EP	ELECTRICAL PANEL	RO	ROUGH OPENING
EL, ELEV	ELEVATION	RTU	ROOF TOP UNIT
EQ	EQUAL	SHT	SHEET
EQUIP	EQUIPMENT	SPK	SPEAKER
EWC	ELECTRICAL WATER COOLER	SIM	SIMILAR
EXT	EXTERIOR	SPEC	SPECIFICATION
EXIST	EXISTING	SQ	SQUARE
EXP	J EXPANSION JOINT	SS	STAINLESS STEEL
FD	FIELD DETERMINE	STD	STANDARD
FFE	FINISHED FLOOR ELEVATION	STRUCT	STRUCTURAL
FFL	FINISHED FLOOR LINE	ST	STEEL TUBE
FE	FIRE EXTINGUISHER	STL	STEEL
FRP	FIBER REINFORCED PANEL	STO	STORAGE
FT	FOOT/FEET	SUSP	SUSPENDED
FRT	FIRE RETARDANT TREATED	TEMP	TEMPERED
FLUOR	FLUORESCENT	TE	TOP ELEVATION
FTG	FOOTING	TEL	TELEPHONE
GEN	GENERAL	TV	TELEVISION
GA	GAUGE	THK	THICK
GALV	GALVANIZED	TBD	TO BE DETERMINED
GC	GENERAL CONTRACTOR	T & G	TONGUE & GROOVE
GWB	GYPSUM WALL BOARD	TOB	TOP OF BEAM
HDWR	HARDWARE	TOS	TOP OF STEEL
HVAC	HEATING, VENTILATION & AIR CONDITIONING	TOW	TOP OF WALL
		TYP	TYPICAL
HC	HANDICAP	UNFIN	UNFINISHED
HCB	HANDICAP COUPON BOOTH	UNO	UNLESS NOTED
HGT	HEIGHT		OTHERWISE
H	HIGH	VAR	VARIES
HM	HOLLOW METAL	VERT	VERTICAL
HORIZ	HORIZONTAL	VIF	VERIFY IN FIELD
		VCT	VINYL COMPOSITION TILE

A/E FIRM
CROFT & ASSOCIATES

T. RIDLEY
TECH REVIEW:
K. BASS

DESIGNED:
B. BIRCHFIELD
DATE:
05/03/19

SUB SHEET NO.
G-102

TITLE OF SHEET
VISITOR CENTER & LAW ENFORCEMENT

GENERAL INFORMATION

RENOVATE FLAMINGO VISITOR CENTER
EVERGLADES NATIONAL PARK

DRAWING NO..
160
145567
PMIS/PKG NO.
EVER-235866
SHEET
3 OF **183**

BUILDING CODES *	*DESIGN WAS STARTED PRIOR TO STANDARDS BEING UPDATED TO MORE RECENT VERSIONS.
ABAAS STANDARDS (ARCHITECTURAL BARRIERS ACT) ACCESSIBILITY STANDARDS INTERNATIONAL BUILDING CODE, 2015 EDITION INTERNATIONAL EXISTING BUILDING CODE, 2015 EDITION INTERNATIONAL FIRE CODE, 2015 EDITION INTERNATIONAL MECHANICAL CODE, 2015 INTERNATIONAL PLUMBING CODE, 2015 INTERNATIONAL FUEL GAS CODE, 2015 INTERNATIONAL ENERGY CONSERVATION CODE, 2015 EDITION NFPA 10, 2013 EDITION, STANDARD FOR PORTABLE FIRE EXTINGUISHERS NFPA 13, 2016 EDITION, STANDARD FOR THE INSTALLATION OF SPRINKLER SYSTEMS NFPA 70, 2017 EDITION, NATIONAL ELECTRIC CODE NFPA 101, 2015 EDITION, LIFE SAFETY CODE NATIONAL ELECTRICAL CODE, 2017 ASHRAE 90.1, 2016 NFPA 72, 2016 EDITION, NATIONAL FIRE ALARM AND SIGNAL CODE	

CODES ABOVE WERE USED FOR THE REHABILITATION AND REPURPOSING OF THE 1960'S HISTORIC STRUCTURE. THE STRUCTURE, WHICH INCLUDES THE VISITOR CENTER WING AND LAW ENFORCEMENT WING, IS SEEN AS ONE BUILDING WITH MULTIPLE USES / MIXED OCCUPANCY.

THIS PROJECT IS AN INTERIOR RENOVATION WITH LIMITED EXTERIOR WORK INCLUDING PRIMARILY REPLACEMNT OF THE ROOF, WINDOWS, STORE FRONTS, DOORS, AND REFURNISHMENT / MODIFICATION OF THE EXISTING EXTERIOR RAILING CONDITIONS. EXTERIOR STUCCO AND EXTERIOR EXISTING WALLS ARE NOT IN CONTRACT.

EXTERIOR COATING AND RE-PAINTING: A SEPARATE CONTRACT FOR THE TREATMENT AND RE-PAINTING OF THE EXTERIOR OF THE FLAMINGO VISITOR CENTER (AND LAW ENFORCEMENT) IS BEING MANAGED BY THE PARK. THIS SCOPE IS NOT REPRESENTED IN THESE PROJECT DOCUMENTS. THE VAPOR BARRIER FOR THE FACILITY IS INTEGRAL IN THE EXTERIOR COATING , AS IS TYPICAL FOR COASTAL ENVIRONMENTS FOR FLORIDA. CROFT IS NOT RESPONSIBLE FOR THE VAPOR BARRIER OR EXTERIOR COATING BUT ASSUMING THIS WORK WILL BE PERFORMED RIGHT BEFORE, DURING, OR RIGHT AFTER THE COMPLETION OF THIS WORK PRIOR TO THE BUILDING BEING RE-OPENED TO THE PUBLIC.

THE FOLLOWING CODES WERE USED TO ENHANCE THE BUILDING SYSTEMS:

- WIND LOADING: USED ASCE 7-16 (IBC 2018) IN LIEU OF ASCE 7-10 (IBC 2015). VALUES FOR WIND PRESSURE ARE HIGHER
- HURRICANE RATED WINDOWS, STOREFRONTS, AND DOORS: FOLLOW THE MIAMI DADE REQUIREMENTS AND MIAMI DADE APPROVED PRODUCTS.
- SITE AND BUILDING SIGNAGE AS REQUIRED BY LOCAL AND STATE CODES FOR HIGH WIND CONDITIONS.

ALLOWED EXCEPTIONS BY THE NPS AUTHORITY HAVING JURISDICTION, BASED ON HISTORIC AND CULTURAL RELEVANCE, INCLUDE THE FOLLOWING ITEMS THAT DO NOT MEET PRESENT CODE:

- EXTERIOR, ORIGINAL RAMP, INCLUDING LANDING SIZE, SLOPE, HANDRAIL / GUARDRAIL REQUIREMENTS OF GRIP AND HEIGHT
- EXTERIOR ORIGINAL STAIRS, INCLUDING LANDING RAIL HEIGHTS, GUARDRAIL / HANDRAIL REQUIREMENTS OF GRIP AND HEIGHTS
- INTERIOR ORIGINAL STAIR AT LAW ENFORCEMENT, INCLUDING GUARDRAIL / HANDRAIL REQUIREMENTS OF HEIGHT AND OPENNESS/ 4" SPHERE

IN ADDITION, BASED ON PREVIOUS HANDICAP PARKING SPACE LAYOUT FOLLOWED PREVIOUS FLORIDA CODES. UPDATED HANDICAP PARKING SPACES TO REFLECT CURRENT FLORIDA CODE.

BUILDING CODE ANALYSIS

1. BUILDING CODE ANALYSIS

- A. FOR THE PURPOSE OF CONSTRUCTION, THE VISITOR CENTER WILL BE CLASSIFIED AS AN ASSEMBLY (A-3) OCCUPANCY AND THE LAW ENFORCEMENT BUILDING WILL BE CONSIDERED A BUSINESS (B) OCCUPANCY.
- B. THE EXISTING CONSTRUCTION TYPE IS TYPE IIB.
- C. HEIGHT AND AREA: THE HEIGHT AND AREA OF THE BUILDINGS ARE EXISTING TO REMAIN.
- D. SEPARATION OF MEANS OF EGRESS:
- STAIRS AND ELEVATORS
REQUIRED: 1-HOUR FIRE RESISTANCE RATING
PROVIDED: 1-HOUR FIRE RESISTANCE RATING

- CORRIDORS
REQUIRED: NO FIRE RESISTANCE RATING REQUIRED
PROVIDED: NO FIRE RESISTANCE RATING REQUIRED

2. LIFE SAFETY AND EGRESS

A. SEPARATION OF MEANS OF EGRESS:

- STAIRS AND ELEVATORS
REQUIRED: 1-HOUR FIRE RESISTANCE RATING
PROVIDED: 1-HOUR FIRE RESISTANCE RATING
- CORRIDORS
REQUIRED: NO FIRE RESISTANCE RATING REQUIRED
PROVIDED: NO FIRE RESISTANCE RATING REQUIRED

B. INTERIOR FINISH

- VISITOR CENTER:
EXITS: CLASS A
EXIT ACCESS CORRIDORS: CLASS B
OTHER SPACES: CLASS C
FLOOR FINISHES: NO REQUIREMENTS
- LAW ENFORCEMENT BUILDING:
EXITS: CLASS B
EXIT ACCESS CORRIDORS: CLASS B
OTHER SPACES: CLASS C
FLOOR FINISHES: NO REQUIREMENTS

C. DEAD-END CORRIDOR

- VISITOR CENTER:
MAXIMUM ALLOWED: 20 FEET
PROVIDED: 14 FEET
- LAW ENFORCEMENT BUILDING:
MAXIMUM ALLOWED: 50 FEET
PROVIDED: 38 FEET

D. COMMON PATH

- VISITOR CENTER:
MAXIMUM ALLOWED: 20 / 75 FEET*
PROVIDED: 0 / 31 FEET
- LAW ENFORCEMENT BUILDING:
MAXIMUM ALLOWED: 100 FEET
PROVIDED: 50 FEET
- COMMON PATH 75 FEET FOR FEWER THAN 50 OCCUPANTS AND 20 FEET FOR 50 OR MORE OCCUPANTS.

E. TRAVEL DISTANCE

- VISITOR CENTER:
MAXIMUM ALLOWED: 250 FEET
PROVIDED: 63 FEET
- LAW ENFORCEMENT BUILDING:
MAXIMUM ALLOWED: 300 FEET
PROVIDED: 44 FEET

F. NUMBER OF EXITS:

- VISITOR CENTER:
FIRST FLOOR
MINIMUM REQUIRED: 2
PROVIDED: 4
SECOND FLOOR
MINIMUM REQUIRED: 2
PROVIDED: 3
- LAW ENFORCEMENT BUILDING:
FIRST FLOOR
MINIMUM REQUIRED: 1
PROVIDED: 1
SECOND FLOOR
MINIMUM REQUIRED: 2
PROVIDED: 3

2. FIRE PROTECTION SYSTEMS

- A NEW WET PIPE SPRINKLER SYSTEM WILL BE PROVIDED IN BOTH BUILDINGS.
- THE BOOK STORE WILL BE CONSIDERED AN ORDINARY HAZARD GROUP II OCCUPANCY DESIGNED TO PROVIDE A DISCHARGE DENSITY OF 0.20 GALLONS PER MINUTE OVER THE HYDRAULICALLY MOST REMOTE 1,500 SQUARE FEET. SPRINKLERS WILL BE ORDINARY TEMPERATURE, QUICK-RESPONSE TYPE.
 - SEMI-RECESSED PENDENT, K-11.2 CHROME SPRINKLERS WILL BE PROVIDED IN AREAS WITH FINISHED CEILINGS.
 - UPRIGHT, K-11.2 ROUGH BRASS SPRINKLERS WILL BE PROVIDED IN AREAS WITHOUT FINISHED CEILINGS.
 - THE MAXIMUM PROTECTION AREA PER SPRINKLER WILL BE 130 SQUARE FEET WITH A MAXIMUM SPACING OF 12 FEET.
 - AN OUTSIDE HOSE STREAM ALLOWANCE OF 250 GALLONS PER MINUTE, TAKEN AT THE FIRE HYDRANT CLOSEST TO THE BUILDING, WILL BE INCLUDED IN THE SYSTEM DESIGN.
- SMALL STORAGE ROOMS, JANITOR CLOSETS, MECHANICAL ROOMS, AND ELECTRICAL ROOMS WILL BE CONSIDERED ORDINARY HAZARD GROUP I OCCUPANCIES DESIGNED TO PROVIDE A DISCHARGE DENSITY OF 0.15 GALLONS PER MINUTE OVER THE HYDRAULICALLY MOST REMOTE 1,500 SQUARE FEET.
 - SPRINKLERS WILL BE ORDINARY TEMPERATURE, QUICK-RESPONSE TYPE.
 - SEMI-RECESSED PENDENT, K-8.0 CHROME SPRINKLERS WILL BE PROVIDED IN AREAS WITH FINISHED CEILINGS.
 - UPRIGHT, K-8.0 ROUGH BRASS SPRINKLERS WILL BE PROVIDED IN AREAS WITHOUT FINISHED CEILINGS.
 - THE MAXIMUM PROTECTION AREA PER SPRINKLER WILL BE 130 SQUARE FEET WITH A MAXIMUM SPACING OF 12 FEET.
 - AN OUTSIDE HOSE STREAM ALLOWANCE OF 250 GALLONS PER MINUTE, TAKEN AT THE FIRE HYDRANT CLOSEST TO THE BUILDING, WILL BE INCLUDED IN THE SYSTEM DESIGN.

- ALL OTHER AREAS INCLUDING THE EXTERIOR SPACES UNDER THE FOOTPRINT OF THE BUILDING AND CONNECTING WALKWAYS WILL BE CONSIDERED LIGHT HAZARD OCCUPANCIES DESIGNED TO PROVIDE A DISCHARGE DENSITY OF 0.10 GALLONS PER MINUTE OVER THE HYDRAULICALLY MOST REMOTE 1,500 SQUARE FEET.

- SPRINKLERS WILL BE ORDINARY TEMPERATURE, QUICK-RESPONSE TYPE.
- SEMI-RECESSED PENDENT, K-5.6 CHROME SPRINKLERS WILL BE PROVIDED IN AREAS WITH FINISHED CEILINGS.
- UPRIGHT, K-5.6 ROUGH BRASS SPRINKLERS WILL BE PROVIDED IN AREAS WITHOUT FINISHED CEILINGS.
- THE MAXIMUM PROTECTION AREA PER SPRINKLER WILL BE 225 SQUARE FEET WITH A MAXIMUM SPACING OF 15 FEET.
- AN OUTSIDE HOSE STREAM ALLOWANCE OF 100 GALLONS PER MINUTE, TAKEN AT THE FIRE HYDRANT CLOSEST TO THE BUILDING, WILL BE INCLUDED IN THE SYSTEM DESIGN.

WATER SUPPLY

- A FIRE HYDRANT FLOW TEST WAS PERFORMED BY FISHER ENGINEERING, INC. ON AUGUST 14, 2018 ADJACENT TO THE PROJECT SITE. THE TEST RESULTED INDICATED A STATIC PRESSURE OF 46 PSI WITH A RESIDUAL PRESSURE OF 12 PSI WHILE FLOWING 457 GPM.
- FIRE HYDRANTS ARE EXISTING AND WILL REMAIN. THE FIRE DEPARTMENT CONNECTION WILL BE WITHIN 150 FEET OF A FIRE HYDRANT. AN EXTERIOR PIV WILL BE PROVIDED ON THE FIRE MAIN LEAD-IN PIPING AS FAR FROM THE BUILDING AS POSSIBLE.

- PRELIMINARY HYDRAULIC CALCULATIONS

ORDINARY HAZARD OCCUPANCY:

WATERFLOW REQUIREMENTS
REQUIRED WATERFLOW = SPRINKLER DEMAND + HOSE STREAM DEMAND

SPRINKLER DEMAND:
DISCHARGE DENSITY: 0.20 GPM/SF
REMOTE AREA: 1,500

[(0.20 GPM/SF) X (630 SF) + (0.1 GPM/SF) X (870)]X (115%) = 245 GPM

HOSE STREAM DEMAND: 250 GPM
TOTAL WATERFLOW REQUIREMENT: 495 GPM

PRESSURE REQUIREMENTS
REQUIRED PRESSURE = END HEAD PRESSURE + FRICTION LOSS + ELEVATION LOSS

END HEAD PRESSURE: P = (Q/K)2
END HEAD PRESSURE: P = [(0.20 GPM/SF) X (130 SF)/11.2]2
END HEAD PRESSURE: 7 PSI

FRICTION LOSS
ELEVATION (20 FT): 10 PSI
ABOVEGROUND PIPE: 10 PSI
UNDERGROUND PIPE: 5 PSI
BACKFLOW PREVENTION: 4 PSI
TOTAL PRESSURE REQUIREMENT: 36 PSI

LIGHT HAZARD AND ORDINARY HAZARD, GROUP II:
SYSTEM PRESSURE REQUIRED: 36 PSI
TOTAL WATERFLOW REQUIRED: 495 GPM
AVAILABLE BASE PRESSURE: 6 PSI AT 495 GPM*

* NOTE: WATER SUPPLY CURRENTLY NOT ADEQUATE FOR BUILDING. BUILDING AND CAMPUS WATER SUPPLY IMPROVEMENTS WILL BE EXPLORED.



A/E FIRM CROFT & ASSOCIATES KENNESAW, GEORGIA	DESIGNED: B. BIRCHFIELD T. RIDLEY TECH REVIEW: K. BASS DATE: 05/03/19	SUB SHEET NO. LS001	TITLE OF SHEET VISITOR CENTER & LAW ENFORCEMENT LIFE SAFETY NOTES RENOVATE FLAMINGO VISITOR CENTER EVERGLADES NATIONAL PARK	DRAWING NO.. 160 145567 PMIS/PKG NO. EVER-235866 SHEET 4 OF 183
--	---	-----------------------------------	--	---

NO.	ROOM NAME
201	LOWER LOBBY
202	INTERVIEW
203	UNISEX
204	FIRST AID RM
205	JANITOR
206	FP&L VAULT (NIC)
207	RISER ROOM
208	WATER SAVER

NO.	ROOM NAME
101	VESTIBULE
102	ENTRANCE HALL
103	ELEV.
104	VESTIBULE
105	MEN
106	JANITOR
107	WOMEN
108	HISTORIC RESTROOM 1
109	HISTORIC RESTROOM 2
110	STOR.
111	STOR.
112	NEW EXIT STAIR #1

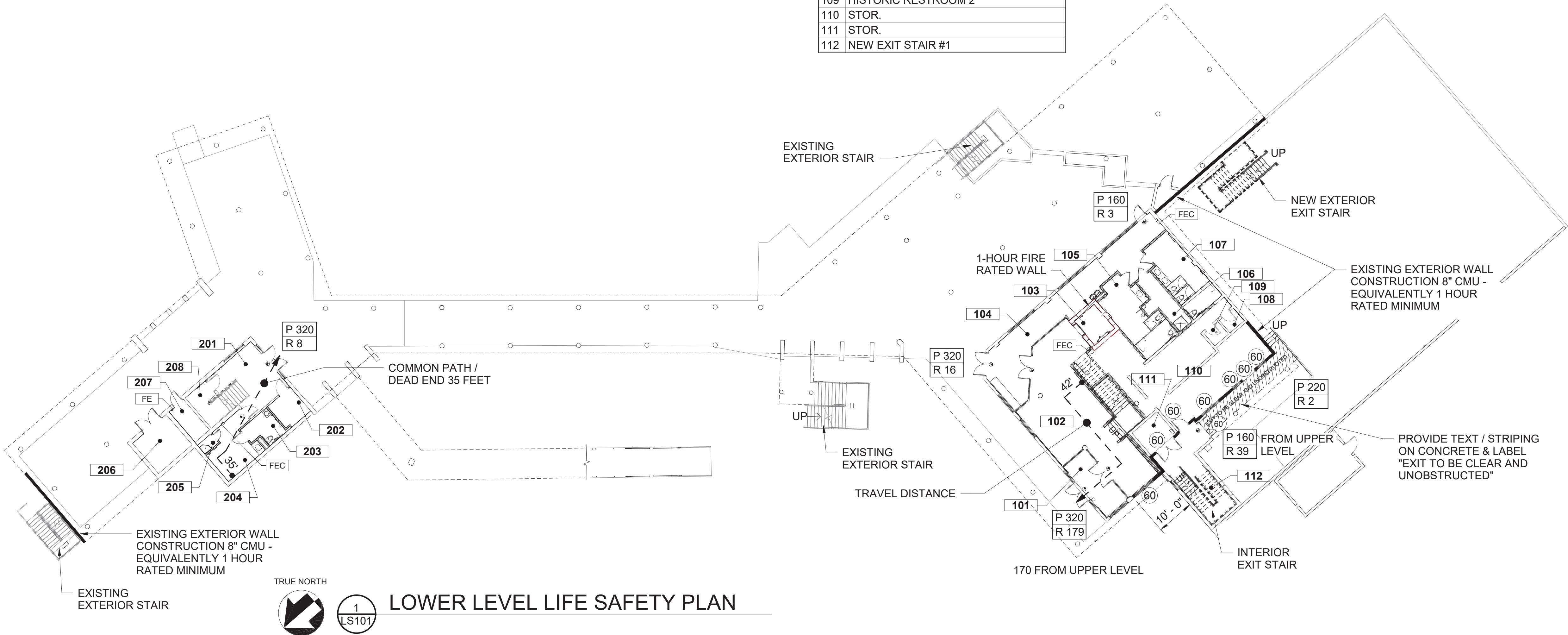

LIFE SAFETY LEGEND:
1-HOUR FIRE RATED WALL
EXIT SIGN
TRAVEL DISTANCE
FIRE EXTINGUISHER & CABINET
FIRE EXTINGUISHER & BRACKET
DOOR RATING (MINUTES)
TRAVEL DISTANCE TO FEC
DOOR EGRESS LOAD TAG
P = PROVIDED R = REQUIRED

BUILDING IS FULLY SPRINKLERED		
OCCUPANCY CLASSIFICATION & TYPE OF CONSTRUCTION		
APPLICABLE CODE	OCCUPANCY CLASS.	TYPE OF CONST.
INTERNATIONAL BUILDING CODE 2015 EDITION	BUSINESS (B)	TYPE IIB
NFPA 101 2015 EDITION	BUSINESS	TYPE II(222)

LAW ENFORCEMENT EXITS PROVIDED		
SIZE	# OF DOORS	NUMBER OF OCCUPANTS
3'-0"	5 DOOR(S) @ 160 OCC/ DR	= 800 OCC. PROVIDED FOR

LAW ENFORCEMENT - LOWER LEVEL			
OCCUPANCY TYPE	OCCUPANCY LOAD	AREA	NUMBER OF OCCUPANTS
BUSINESS	1 PERSON / 100 GROSS SF	666 SF	7 PERSONS
STORAGE	1 PERSON / 500 GROSS SF	293 SF	1 PERSONS
TOTAL		959 SF	8 PERSONS

VISITOR CENTER - LOWER LEVEL			
OCCUPANCY TYPE	OCCUPANCY LOAD	AREA	NUMBER OF OCCUPANTS
BUSINESS	1 PERSON / 100 GROSS SF	2,781 SF	28 PERSONS
STORAGE	1 PERSON / 500 GROSS SF	752 SF	2 PERSONS
TOTAL		3,533 SF	30 PERSONS

BUILDING IS FULLY SPRINKLERED		
OCCUPANCY CLASSIFICATION & TYPE OF CONSTRUCTION		
APPLICABLE CODE	OCCUPANCY CLASS.	TYPE OF CONST.
INTERNATIONAL BUILDING CODE 2015 EDITION	ASSEMBLY GROUP A-3	TYPE IIB
NFPA 101 2015 EDITION	ASSEMBLY	TYPE II(222)

VISITOR CENTER EXITS PROVIDED		
SIZE	# OF DOORS	NUMBER OF OCCUPANTS
3'-0"	9 DOOR(S) @ 160 OCC/ DR	= 1,440 OCC. PROVIDED FOR
4'-0"	1 DOOR(S) @ 220 OCC/ DR	= 220 OCC. PROVIDED FOR
	TOTAL	= 1,660 OCC. PROVIDED FOR

OVERALL PLUMBING FIXTURE COUNT PER IBC TABLE 2902.1										
		WATER CLOSET(S)		URINAL(S)		LAV(S)		DF(S)	OTHER (SERVICE SNK)	BATHTUB(S)/ SHOWER(S)
		M	F	M	0% OF REOD WC(S)	M	F			
MIN. ALLOW.		2	4	N/A		2	2	1	1	N/A
PROVIDED		5	8	2		4	6	6	4	2



A/E FIRM
CROFT & ASSOCIATES

KENNESAW, GEORGIA

DESIGNED:
B. BIRCHFIELD
T. RIDLEY
TECH REVIEW:
K. BASS
DATE:
05/03/19

SUB SHEET NO.

LS101

TITLE OF SHEET
VISITOR CENTER & LAW ENFORCEMENT

LIFE SAFETY PLAN LOWER LEVEL

RENOVATE FLAMINGO VISITOR CENTER
EVERGLADES NATIONAL PARK

DRAWING NO..
160
145567
PMIS/PKG NO.
EVER-235866
SHEET
5 OF **183**

5/31/2019 3:25:43 PM

NO.	ROOM NAME
220	MULTI-PURPOSE
221	MECH. / ELEC.
223	TRAINING
224	OFFICE
225	FIRST AID SUPPLY
226	BREAK ROOM
227	OFFICE
228	OFFICE SUPPLIES STORAGE
229	STORAGE
230	VESTIBULE
231	CORRIDOR
232	OPEN OFFICE
233	EVIDENCE STORAGE
234	ARMORY STORAGE
235	ELEC.
236	UNISEX
237	JANITOR
238	UNISEX
239	CORRIDOR
239	CORRIDOR
240	STAIR

NO.	ROOM NAME
120	VESTIBULE
121	BOOK STORE
121A	SALES OFFICE/ STORAGE
121B	MECHANICAL
122	CORRIDOR
123	ELEVATOR
124	OPEN OFFICE
125	OFFICE
126	OFFICE
126	OFFICE
127	MECH.
128	MECH. / ELEC.
129	JANITOR
130	NEW STAIR
130	STAIR
131	WARMING KITCHEN / BREAK ROOM
132	STORAGE
133	CONFERENCE ROOM
133A	STO.
134	WOMEN
135	MULTI-PURPOSE ROOM
136	MEN
137A	EXHIBIT/ STORAGE
137B	MECHANICAL
138	EXHIBIT/ STORAGE
139	GALLERY / GREAT HALL
140	STORAGE
141	STAIR

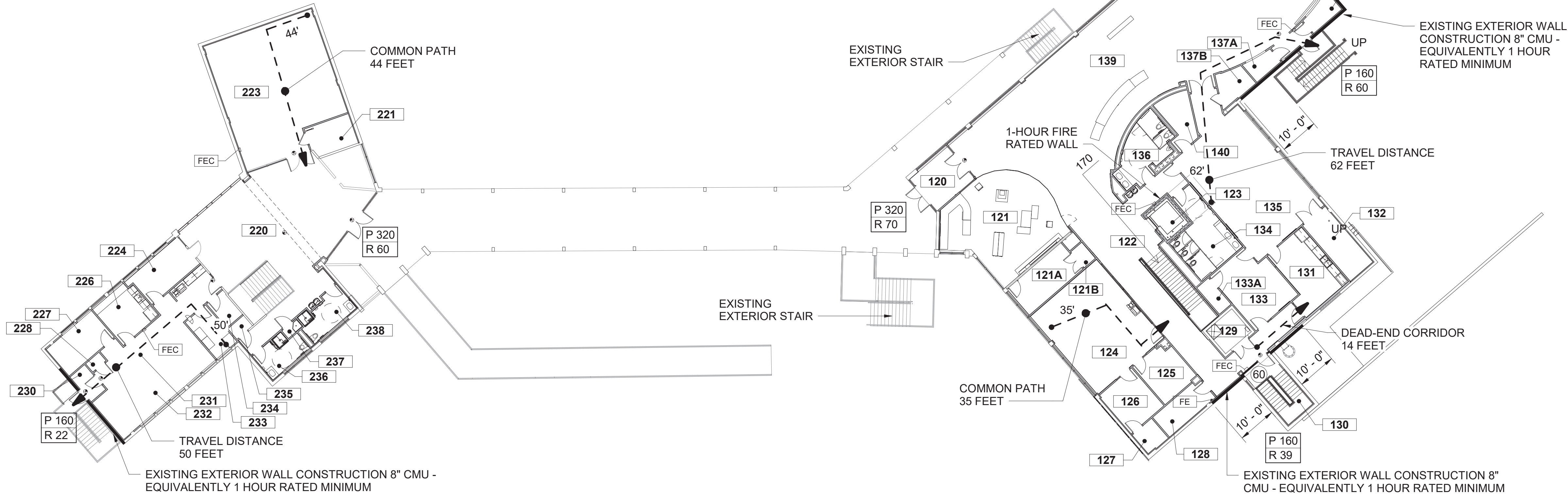

LIFE SAFETY LEGEND:

1-HOUR FIRE RATED WALL

EXIT SIGN

TRAVEL DISTANCE

FIRE EXTINGUISHER & CABINET

FIRE EXTINGUISHER & BRACKET

DOOR RATING (MINUTES)

TRAVEL DISTANCE TO FEC

DOOR EGRESS LOAD TAG
P = PROVIDED R = REQUIRED

50

50

50

TRUE NORTH

1
LS102

UPPER LEVEL LIFE SAFETY PLAN

LAW ENFORCEMENT - UPPER LEVEL			
OCCUPANCY TYPE	OCCUPANCY LOAD	AREA	NUMBER OF OCCUPANTS
BUSINESS	1 PERSON / 100 GROSS SF	2,515 SF	26 PERSONS
STORAGE	1 PERSON / 500 GROSS SF	276 SF	1 PERSONS
ASSEMBLY	1 PERSON / 15 NET SF	107 SF	8 PERSONS
EDUCATIONAL	1 PERSON / 20 NET SF	922 SF	47 PERSONS
TOTAL		3,820 SF	82 PERSONS

VISITOR CENTER - UPPER LEVEL			
OCCUPANCY TYPE	OCCUPANCY LOAD	AREA	NUMBER OF OCCUPANTS
BUSINESS	1 PERSON / 100 GROSS SF	5,215 SF	53 PERSONS
STORAGE	1 PERSON / 500 GROSS SF	443 SF	1 PERSONS
ASSEMBLY	1 PERSON / 15 NET SF	4,262 SF	285 PERSONS
TOTAL		9,920 SF	339 PERSONS



A/E FIRM
CROFT & ASSOCIATES

KENNESAW,
GEORGIA

DESIGNED:
B. BIRCHFIELD

T. RIDLEY
TECH REVIEW:
K. BASS
DATE:
05/03/19

SUB SHEET NO.

LS102

TITLE OF SHEET
VISITOR CENTER & LAW ENFORCEMENT

LIFE SAFETY PLAN UPPER LEVEL

RENOVATE FLAMINGO VISITOR CENTER
EVERGLADES NATIONAL PARK

DRAWING NO..
160
145567
PMIS/PKG NO.
EVER-235866
SHEET
6 OF **183**

5/31/2019 3:25:48 PM

6/24/2019 3:39:55 PM

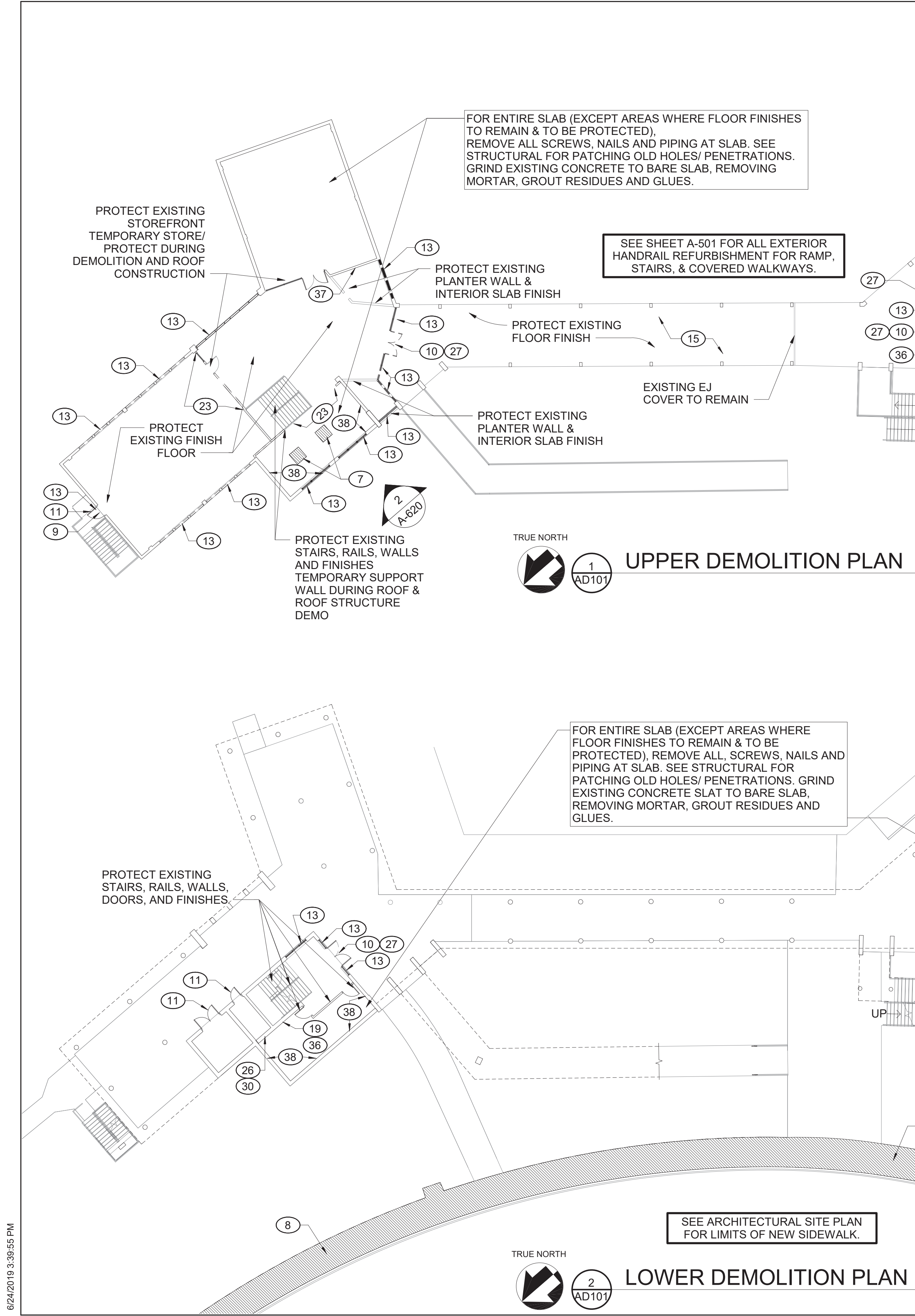

GENERAL NOTES:

- THE GENERAL CONTRACTOR IS RESPONSIBLE FOR USING TEMPORARY PROTECTION THROUGHOUT THE PROJECT TO SAFEGUARD THE SURFACE QUALITY OF FINISHES TO REMAIN
- STORE TILE AND STONE PIECES TO BE REINSTALLED
- CLEAN JOB SITE REMOVING SCRAPS, DEBRIS AND WASTE MATERIALS DAILY
- ANY ITEM DEMOLISHED OR DAMAGED BY DEMOLITION AND NOT SPECIFIED FOR DEMOLITION SHALL BE REPLACED WITH AN EQUAL ITEM AS APPROVED BY OWNER AT NO COST TO OWNER.
- SEE STRUCTURAL PLANS FOR ADDITIONAL DEMOLITION SCOPE
- SEE ELECTRICAL PLANS FOR ADDITIONAL DEMOLITION SCOPE
- SEE MECH/PLUMBING FOR ADDITIONAL DEMOLITION SCOPE
- STORE ALUMINUM DOORS, REUSE PER PLANS, FURN OVER EXTRAS TO PARK

KEYNOTES - DEMO PLAN

- REMOVE WALLS AT OLD ELECTRICAL ROOM AND SLAB (SEE STRUCTURAL).
- REMOVE STAIR AND ELEVATED SLAB.
- REMOVE SOFFIT
- REMOVE SLAB - SEE STRUCTURAL
- REMOVE FLOOR FOR NEW STAIR (SEE STRUCTURAL).
- REMOVE FLOOR FOR NEW ELEVATOR (SEE STRUCTURAL).
- REMOVE SLAB FOR NEW DRAIN & SLOPED SLAB AT NEW SHOWER.
- REMOVE SIDEWALK.
- REMOVE HVAC WALL UNIT.
- REMOVE STOREFRONT DOORS.
- REMOVE DOORS & FRAMES.
- REMOVE PORTION OF EXTERIOR WALL FOR NEW STOREFRONT, SEE ARCHITECTURAL FOR LIMIT OF WORK.
- REMOVE WINDOWS / STOREFRONT.
- REMOVE WINDOWS, STORE METAL PANELS BETWEEN WINDOWS TO BE REFURBISHED & REINSTALLED.
- REMOVE ROOFING, INSULATION, TECTUM PANELS & SOFFIT/FASCIA
- REMOVE BAR JOISTS, BEAM & MISC STEEL (SEE STRUCTURAL)
- REMOVE CMU LOW WALL
- REMOVE LOAD DOCK, STAIRS & RAIL- SEE STRUCTURAL
- REMOVE ELECTRICAL PANEL CABINET
- REMOVE EXISTING LADDER, STORE AND REINSTALL
- REMOVE EXISTING ANTENA, STORE AND REINSTALL
- REMOVE MECHANICAL UNIT, CURB, VENT
- REMOVE WOOD STUD WALL
- REMOVE PIPING, VENT PIPING, CEILING FRAMING AND CEILING ABOVE EXISTING RESTROOMS
- REMOVE BASE
- REMOVE TILE
- REMOVE ADA DOOR OPERATIONS AND PUSH BUTTONS
- REMOVE BULLETIN BOARD
- REMOVE PAINT
- REMOVE PLASTER
- REMOVE METAL LOUVER
- REMOVE MISC SCREENED-IN PORCH FRAMING
- REMOVE DUCTWORK
- REMOVE CEILING FRAMING
- REMOVE PIPE
- REMOVE CONDUIT AND/ OR S-LIGHTS
- REMOVE OUTLET
- REMOVE NAILS AND SCREWS FROM WALL
- REMOVE STEEL COLUMN AND BASE PLATE - SEE STRUCTURAL



A/E FIRM CROFT & ASSOCIATES KENNESAW, GEORGIA	DESIGNED: B. BIRCHFIELD T. RIDLEY TECH REVIEW: K. BASS DATE: 05/03/19	SUB SHEET NO. AD101	TITLE OF SHEET VISITOR CENTER & LAW ENFORCEMENT DEMOLITION PLAN RENOVATE FLAMINGO VISITOR CENTER EVERGLADES NATIONAL PARK	DRAWING NO.. 160 145567 PMIS/PKG NO. EVER-235866 SHEET 7 OF 183



EXISTING ROOF TO VISITOR CENTER SIDE

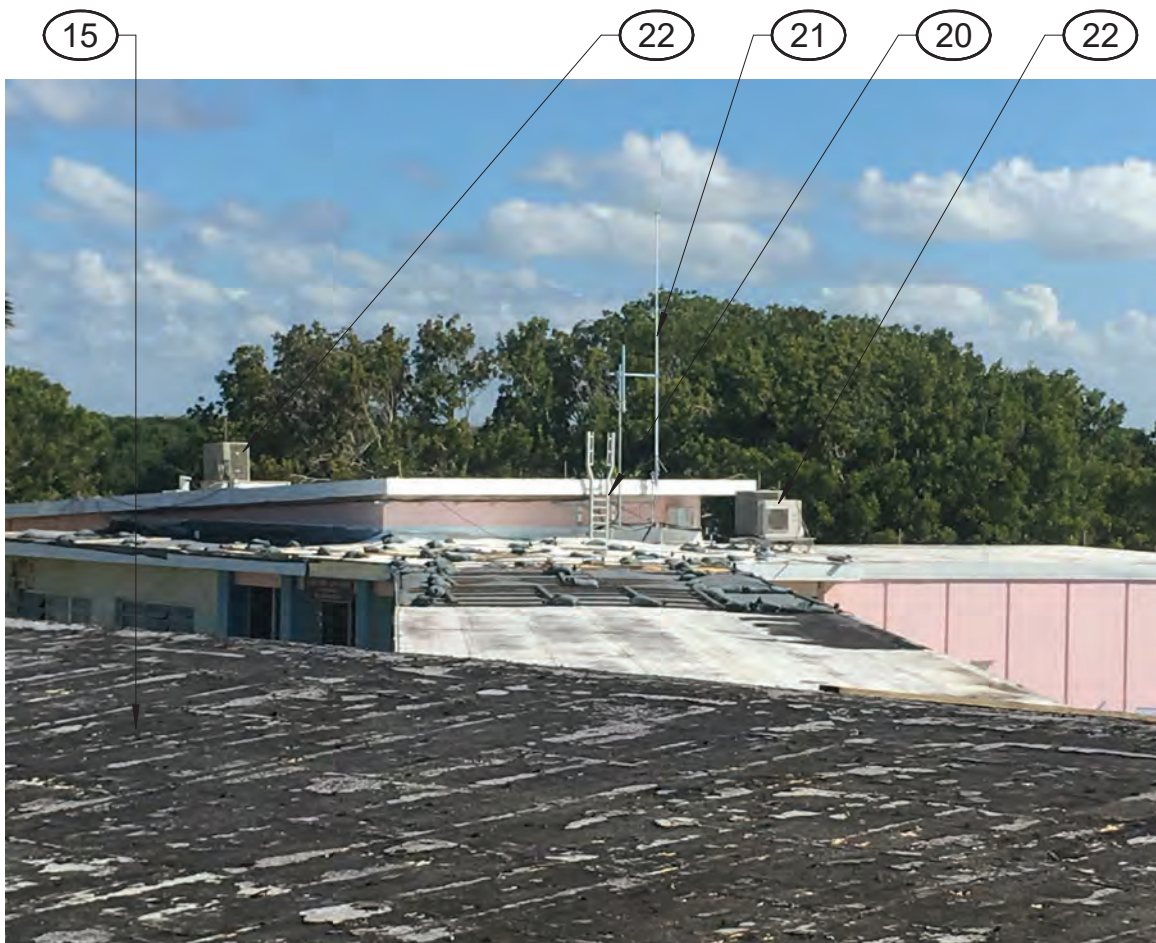

EXISTING ROOF TO VISITOR CENTER SIDE LOOKING TOWARD LAW ENFORCEMENT

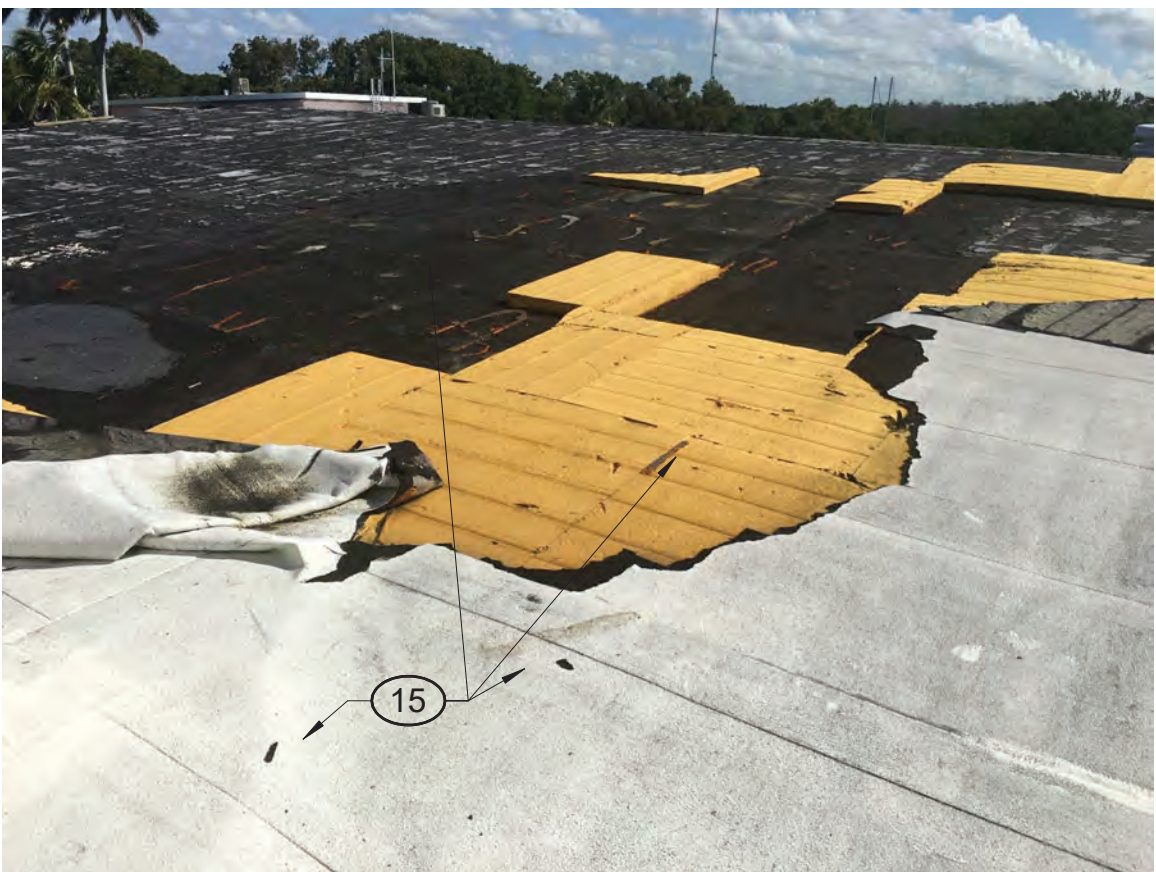

EXISTING ROOF TO VISITOR CENTER SIDE



EXISTING ROOF TO VISITOR CENTER SIDE

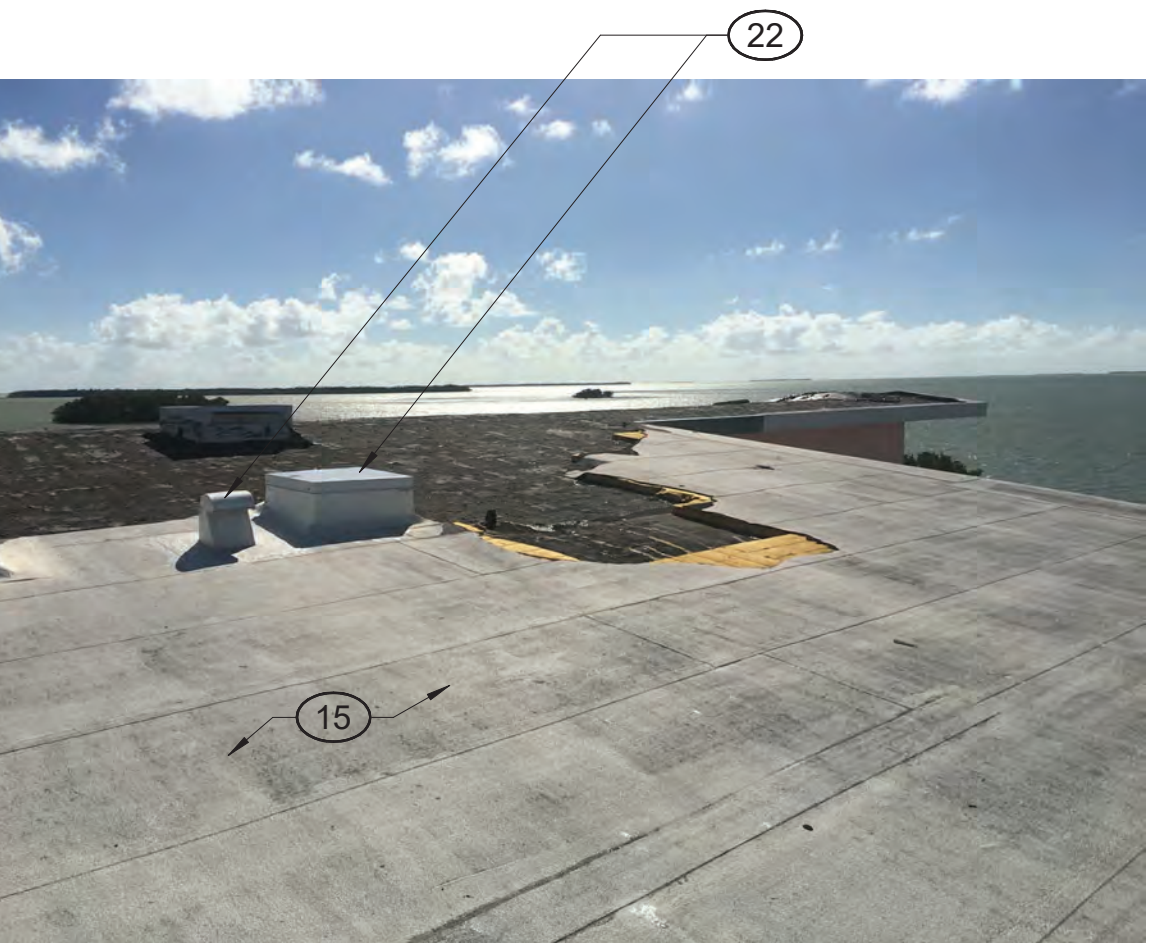

EXISTING ROOF TO VISITOR CENTER SIDE

KEYNOTES - DEMO PLAN

- 1 REMOVE WALLS AT OLD ELECTRICAL ROOM AND SLAB (SEE STRUCTURAL).
- 2 REMOVE STAIR AND ELEVATED SLAB.
- 3 REMOVE SOFFIT
- 4 REMOVE SLAB - SEE STRUCTURAL
- 5 REMOVE FLOOR FOR NEW STAIR (SEE STRUCTURAL).
- 6 REMOVE FLOOR FOR NEW ELEVATOR (SEE STRUCTURAL).
- 7 REMOVE SLAB FOR NEW DRAIN & SLOPED SLAB AT NEW SHOWER.
- 8 REMOVE SIDEWALK.
- 9 REMOVE HVAC WALL UNIT.
- 10 REMOVE STOREFRONT DOORS.
- 11 REMOVE DOORS & FRAMES.
- 12 REMOVE PORTION OF EXTERIOR WALL FOR NEW STOREFRONT, SEE ARCHITECTURAL FOR LIMIT OF WORK.
- 13 REMOVE WINDOWS / STOREFRONT.
- 14 REMOVE WINDOWS, STORE METAL PANELS BETWEEN WINDOWS TO BE REFURBISHED & REINSTALLED.
- 15 REMOVE ROOFING, INSULATION, TECTUM PANELS & SOFFIT/FASCIA
- 16 REMOVE BAR JOISTS, BEAM & MISC STEEL (SEE STRUCTURAL)
- 17 REMOVE CMU LOW WALL
- 18 REMOVE LOAD DOCK, STAIRS & RAIL- SEE STRUCTURAL
- 19 REMOVE ELECTRICAL PANEL CABINET
- 20 REMOVE EXISTING LADDER, STORE AND REINSTALL
- 21 REMOVE EXISTING ANTENA, STORE AND REINSTALL
- 22 REMOVE MECHANICAL UNIT, CURB, VENT
- 23 REMOVE WOOD STUD WALL
- 24 REMOVE PIPING, VENT PIPING, CEILING FRAMING AND CEILING ABOVE EXISTING RESTROOMS
- 25 REMOVE BASE
- 26 REMOVE TILE
- 27 REMOVE ADA DOOR OPERATIONS AND PUSH BUTTONS
- 28 REMOVE BULLETIN BOARD
- 29 REMOVE PAINT
- 30 REMOVE PLASTER
- 31 REMOVE METAL LOUVER
- 32 REMOVE MISC SCREENED-IN PORCH FRAMING
- 33 REMOVE DUCTWORK
- 34 REMOVE CEILING FRAMING
- 35 REMOVE PIPE
- 36 REMOVE CONDUIT AND/ OR S-LIGHTS
- 37 REMOVE OUTLET
- 38 REMOVE NAILS AND SCREWS FROM WALL
- 39 REMOVE STEEL COLUMN AND BASE PLATE - SEE STRUCTURAL

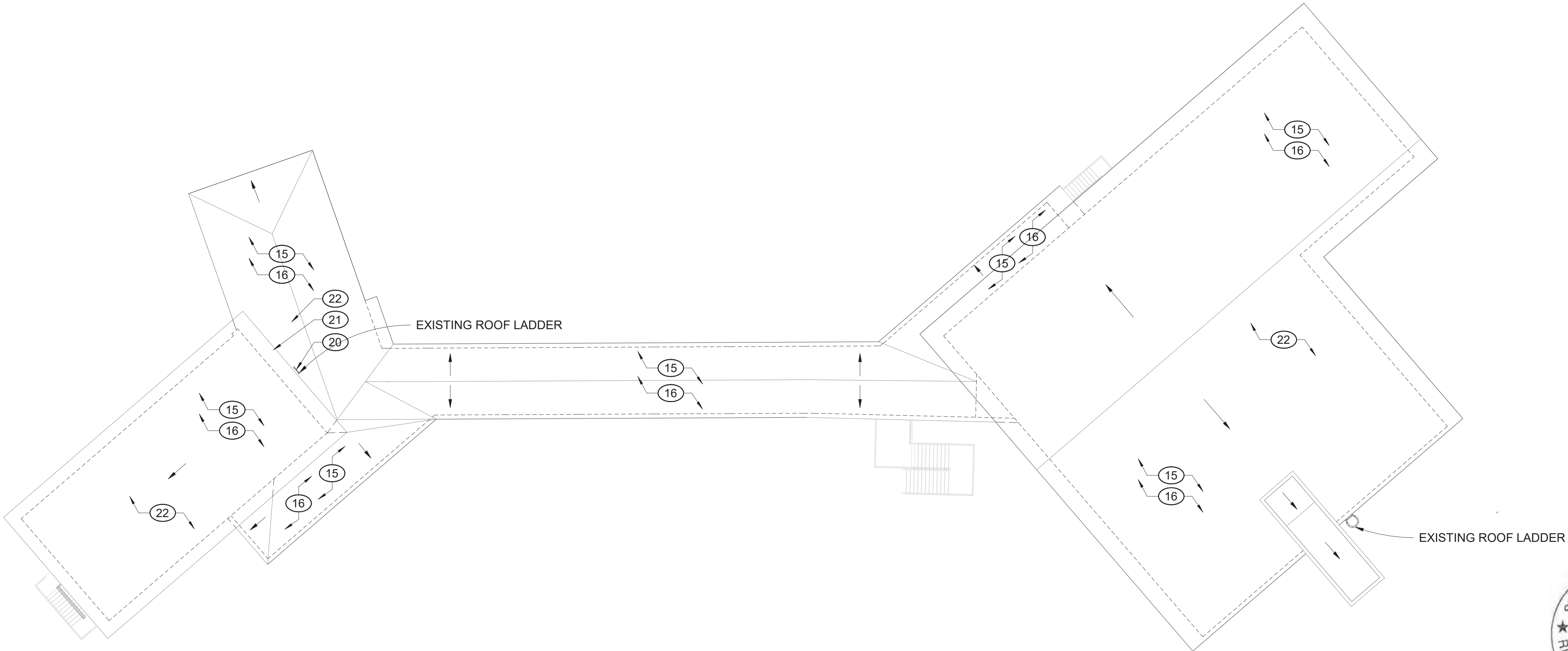

ROOF DEMOLITION PLAN



A/E FIRM CROFT & ASSOCIATES KENNESAW, GEORGIA	DESIGNED: B. BIRCHFIELD J. RYAN TECH REVIEW: K. BASS DATE: 05/03/19	SUB SHEET NO. AD102	TITLE OF SHEET VISITOR CENTER & LAW ENFORCEMENT ROOF DEMOLITION PLAN RENOVATE FLAMINGO VISITOR CENTER EVERGLADES NATIONAL PARK	DRAWING NO.. 160 145567
				PMIS/PKG NO. EVER-235866
				SHEET
				8 OF 183

6/24/2019 3:40:00 PM

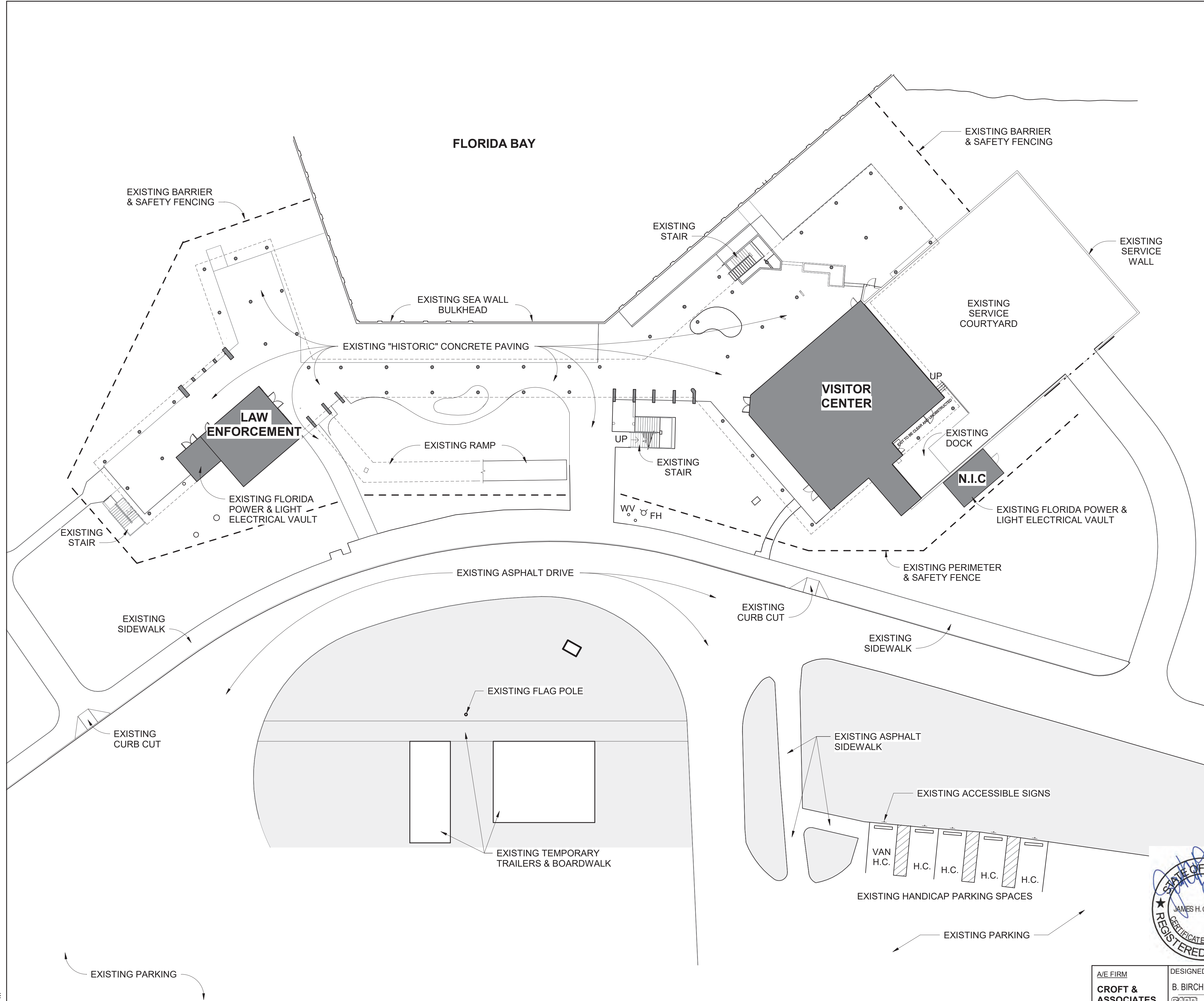

LAW ENFORCEMENT COVERED WALKWAY VISITOR CENTER



VISITOR CENTER SITE



LAW ENFORCEMENT SITE



EXISTING HANDICAP PARKING



1
AS101

EXISTING CONDITIONS SITE PLAN



A/E FIRM CROFT & ASSOCIATES KENNESAW, GEORGIA	DESIGNED: B. BIRCHFIELD	SUB SHEET NO. AS101	TITLE OF SHEET VISITOR CENTER & LAW ENFORCEMENT EXISTING CONDITIONS SITE PLAN RENOVATE FLAMINGO VISITOR CENTER EVERGLADES NATIONAL PARK	DRAWING NO.. 160 145567
	TECH REVIEW: T. RIDLEY K. BASS			PMIS/PKG NO. EVER-235866
	DATE: 05/03/19			SHEET 9 OF 183

GENERAL SUMMARY OF SITEWORK:

1. REMOVAL OF EXISTING SIDEWALK ADJACENT TO DRIVE AND REPLACE WITH NEW CONCRETE SIDEWALK INCLUDING NEW CURB CUTS.
2. REMOVAL OF 4'-0" WIDE SIDEWALK AND INSTALLATION OF A NEW WIDER SIDEWALK TO ALIGN WITH NEW ENTRY.
3. ADD NEW SIDEWALK ADJACENT TO NEW ENTRY.
4. RE-LAYOUT OF HANDICAP PARKING SPACES, ADDING AN ADDITIONAL SPACE AND NEW SIGNAGE INCLUDING A NEW STRIPED ACCESSIBLE PATH IN FRONT OF THE HANDICAP PARKING SPACES AND NEW CROSSWALK.
5. ADDITIONAL ITEMS IN VISITOR CENTER SERVICE COURT INCLUDE THE REMOVAL AND REPLACEMENT OF THE LOADING DOCK. ADDITIONALLY A NEW EXTERIOR STEEL STAIR WILL BE INSTALLED.

NOTES:

1. CONTRACTOR IS RESPONSIBLE FOR OBTAINING INFORMATION ON EXISTING LAYOUT PRIOR DEMOLITION INCLUDING CONFIRMING EXISTING GRADES, NEW PAVEMENT TO ALIGN WITH EXISTING PAVEMENT TO REMAIN WITH SMOOTH TRANSITION AND NO DIFFENTIAL AT COLD JOINTS GREATER THAN 1/4".
2. CONTRACTOR IS TO LOCATE AND LAYOUT NEW PAVEMENT CONDITIONS INCLUDING RESTRIPING OF HANDICAP STALLS, TIE INTO EXISTING CONDITIONS / GRADES THAT ARE TO REMAIN.
3. CONTRACTOR IS RESPONSIBLE FOR REPAIRING DAMAGE TO EXISTING LANDSCAPING ONCE PROJECT IS COMPLETE. RESTORE AREA TO PRE-CONSTRUCTION CONDITION COORDINATING EFFORT WITH CONTRACTING OFFICER.
4. FOR UTILITY CONNECTION INFORMATION SEE ES101 FOR ELECTRICAL NOTES, P101 FOR PLUMBING NOTES.

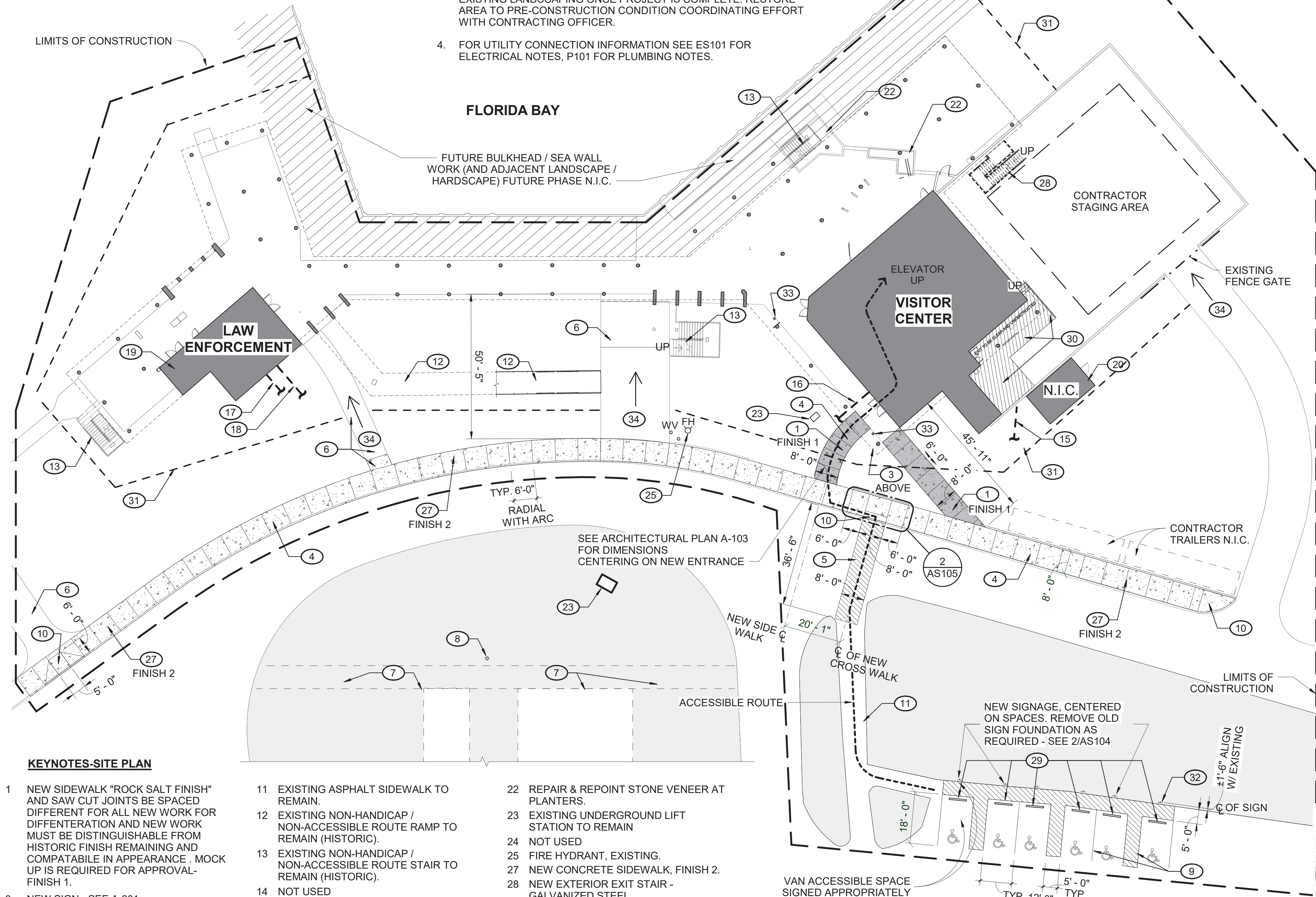

KEYNOTES-SITE PLAN

- | | | |
|--|---|--|
| 1 NEW SIDEWALK "ROCK SALT FINISH" AND SAW CUT JOINTS BE SPACED DIFFERENT FOR ALL NEW WORK FOR DIFFENTATION AND NEW WORK MUST BE DISTINGUISHABLE FROM HISTORIC FINISH REMAINING AND COMPATIBLE IN APPEARANCE . MOCK UP IS REQUIRED FOR APPROVAL-FINISH 1. | 11 EXISTING ASPHALT SIDEWALK TO REMAIN. | 22 REPAIR & REPOINT STONE VENEER AT PLANTERS. |
| 3 NEW SIGN - SEE A-201. | 12 EXISTING NON-HANDICAP / NON-ACCESSIBLE ROUTE RAMP TO REMAIN (HISTORIC). | 23 EXISTING UNDERGROUND LIFT STATION TO REMAIN |
| 4 REMOVE EXISTING SIDEWALK, CURB CUT, & CURB. | 13 EXISTING NON-HANDICAP / NON-ACCESSIBLE ROUTE STAIR TO REMAIN (HISTORIC). | 24 NOT USED |
| 5 NEW PAINTED CROSSWALK. | 14 NOT USED | 25 EXISTING FIRE HYDRANT, EXISTING. |
| 6 EXISTING CONC. SIDEWALK TO REMAIN. | 15 VISITORS CENTER WATER SERVICE. | 27 NEW CONCRETE SIDEWALK, FINISH 2. |
| 7 NPS TEMPORARY TRAILERS AND BOARDWALK, N.I.C. | 16 UNDERGROUND SANITARY SERVICE FOR VISITORS CENTER. | 28 NEW EXTERIOR EXIT STAIR - GALVANIZED STEEL. |
| 8 EXISTING FLAG POLE (HISTORIC). | 17 LAW ENFORCEMENT WATER SERVICES. | 29 NEW CONCRETE WHEELSTOPS |
| 9 RESTRIPE EXISTING HANDICAP SPACES AND ACCESS AISLE, ADD 1 H.C. SPACE. | 18 UNDERGROUND SANITARY SERVICE FOR LAW ENFORCEMENT. | 30 REMOVE / REPAIR LOADING DOCK , SEE STRUCTURAL |
| 10 NEW CURB CUTS, SEE DETAIL 1/AS105. | 19 EXISTING FLORIDA, POWER, & LIGHT (FP&L) ELECTRIC VAULT. | 31 EXISTING BARRIER AND SAFETY FENCE |
| | 20 EXISTING FP&L ELECTRICAL VAULT. | 32 NEW HANDICAP PARKING SIGN. |
| | 21 NOT USED | 33 AUTOMATIC DOOR PUSH BUTTON ON POST. |
| | | 34 CONSTRUCTION ACCESS TO THE SITE |



EXISTING CONCRETE



CONCRETE - FINISH 1
ROCK SALT & SAW CUT JOINTS



CONCRETE - FINISH 2
SAW CUT JOINTS

5'X5'
MOCK UP REQUIRED
PARK AND
CONTRACTING
OFFICER APPROVED.
SAW CUT JOINTS 6'-0"
ON CENTER. BROAD
CAST ROCK SALT ,
30% COVERAGE
DURING CURING.

5'X5'
MOCK UP REQUIRED
PARK & CONTRACTING
OFFICER APPROVED.
SAW CUT JOINTS 6'-0"
ON CENTER. NO ROCK
SALT.



CONTRACTOR TRUCK ROUTE
TRUCK ROUTE
± 45 MILES FROM COE
VISITOR CENTER / MAIN
GATE TO EVERGLADES.



1
AS102

ARCHITECTURAL SITE PLAN



A/E FIRM
CROFT & ASSOCIATES
KENNESAW,
GEORGIA

DESIGNED:
B. BIRCHFIELD
T. RIDLEY
TECH REVIEW:
K. BASS
DATE:
05/03/19

SUB SHEET NO.
AS102

TITLE OF SHEET
VISITOR CENTER & LAW ENFORCEMENT
ARCHITECTURAL SITE PLAN
RENOVATE FLAMINGO VISITOR CENTER
EVERGLADES NATIONAL PARK

DRAWING NO..
160
145567
PMIS/PKG NO.
EVER-235866
SHEET
10 OF **183**

CIVIL GENERAL NOTES:

1.

ALL WORK AND MATERIALS SHALL BE IN COMPLETE ACCORDANCE WITH ALL CURRENT NATIONAL PARK STANDARD DETAILS, AND IF APPLICABLE, FLORIDA DEPARTMENT OF TRANSPORTATION CURRENT STANDARD SPECIFICATIONS AND DETAILS.
2.

LIMITS OF CONSTRUCTION SHALL BE, UNLESS OTHERWISE NOTED, THE PROPERTY LINES AS SHOWN ON THE DRAWINGS.
3.

SHOULD A CONFLICT ARISE BETWEEN THE DETAILS SHOWN IN THESE DRAWINGS AND THE STANDARDS ISSUED BY THE APPLICABLE AGENCIES, THE STANDARDS ISSUED BY THE CONTROLLING AGENCY WILL GOVERN.
4.

NO ADDITIONAL COMPENSATION, BASED UPON A COMPARISON BETWEEN THE CONTRACTORS ASSUMED QUANTITIES AND FINAL "IN PLACE" QUANTITIES SHALL BE ALLOWED. THE EXCEPTION SHALL BE THE AUTHORIZED CHANGES IN THE SCOPE OF WORK TO BE PERFORMED.
5.

IT SHALL BE THE CONTRACTOR'S RESPONSIBILITY TO EITHER CONDUCT ANY FIELD EXPLORATION OR ACQUIRE ANY GEOTECHNICAL ASSISTANCE REQUIRED TO ESTIMATE THE AMOUNT OF UNSUITABLE MATERIAL THAT WILL REQUIRE REMOVAL AND/OR TO ESTIMATE THE AMOUNT OF OFF-SITE BORROW THAT WILL BE REQUIRED.
6.

FOR PAVEMENT AND BUILDING GEOMETRY INFORMATION SEE ARCHITECTURAL SITE PLAN. IT IS THE CONTRACTOR'S RESPONSIBILITY TO VERIFY THAT THE BUILDING DIMENSIONS SHOWN ON THE ARCHITECTURAL SITE PLAN AGREES WITH THE DIMENSIONS SHOWN ON THE ARCHITECTURAL PLAN. IF ANY DIMENSIONS DO NOT AGREE, THE CONTRACTING OFFICER SHALL BE NOTIFIED AND THE DIMENSIONS ADJUSTED PRIOR TO COMMENCING WITH CONSTRUCTION.
7.

TO ENSURE A SMOOTH TRANSITION BETWEEN NEW AND EXISTING PAVEMENT, THE CONTRACTOR SHALL SAWCUT AND REMOVE A TWELVE(12) INCH STRIP OF EXISTING PAVEMENT.
8.

THE CONTRACTOR SHALL COORDINATE THE PAVING AND DRAINAGE CONSTRUCTION WITH ALL OTHER SITE AND UTILITY WORK.
9.

"AS-BUILT" DRAWINGS TO APPLICABLE AGENCIES AND ARE REQUIRED TO BE SIGNED AND SEALED BY A FLORIDA REGISTERED LAND SURVEYOR. THEREFORE, IT SHALL BE THE CONTRACTOR'S RESPONSIBILITY TO CONTRACT WITH A LAND SURVEYOR REGISTERED IN THE STATE OF FLORIDA FOR THE PREPARATION, FIELD LOCATIONS, CERTIFICATION AND SUBMITTAL OF "AS-BUILT" DRAWINGS IN ACCORDANCE WITH CURRENT AGENCY STANDARDS.
10.

ALL DISTURBED AREAS EITHER ON-SITE OR OFF-SITE SHALL BE RESTORED AS FOLLOWS; PAVEMENT AND CONCRETE SHALL BE REPLACED MATCHING THE EXISTING, NON PAVED AREAS SHALL BE (SODDED OR SEEDED & MULCHED).
11.

ALL UNSUITABLE MATERIAL UNDER BUILDINGS, PAVEMENT OR UTILITIES SHALL BE REMOVED IN ACCORDANCE WITH THE GEOTECHNICAL INVESTIGATION REPORT.
12.

ALL UNSUITABLE MATERIAL IS TO BE REMOVED FROM THE SITE BY THE CONTRACTOR, UNLESS DIRECTED OTHERWISE BY THE CONTRACTING OFFICER.
13.

THE LOCATION OF ALL EXISTING UTILITIES, STRUCTURES AND IMPROVEMENTS SHOWN ON THE DRAWINGS IS BASED ON LIMITED INFORMATION AND MAY NOT HAVE BEEN FIELD VERIFIED. THE LOCATIONS ARE APPROXIMATE. THE CONTRACTOR SHALL NOTIFY THE CONTRACTING OFFICER AND FIELD VERIFY LOCATIONS OF EXISTING UTILITIES AND OTHER IMPROVEMENTS PRIOR TO COMMENCING ANY CONSTRUCTION. IF THE LOCATIONS SHOWN ARE CONTRARY TO THE ACTUAL LOCATIONS, THE CONTRACTOR SHALL NOTIFY THE CONTRACTING OFFICER OF THE DISCREPANCY. THIS DISCREPANCY SHOULD BE RESOLVED PRIOR TO CONSTRUCTION. THE CONTRACTOR SHALL EXERCISE EXTREME CAUTION WHEN WORKING IN AREAS NEAR EXISTING UTILITIES AND IMPROVEMENTS AND SHALL BE RESPONSIBLE FOR AND SHALL PAY FOR ALL DAMAGE MADE TO EXISTING UTILITIES OR OTHER IMPROVEMENTS. PRIOR TO COMMENCEMENT OF ANY CONSTRUCTION, THE CONTRACTOR SHALL VERIFY ALL GRADES, INVERTS AND TYPE OF MATERIAL OF EXISTING UTILITIES TO WHICH HE SHALL CONNECT.
14.

THE CONTRACTOR SHALL PROVIDE HANDICAP RAMPS AT ALL SIDEWALK AND CURB CONNECTIONS. HANDICAP RAMPS SHALL MEET ALL APPLICABLE ADA REQUIREMENTS.



A/E FIRM CROFT & ASSOCIATES KENNESAW, GEORGIA	DESIGNED:	SUB SHEET NO.	TITLE OF SHEET	DRAWING NO..
	B. BIRCHFIELD	AS103	SITE GENERAL NOTES	160
	T. RIDLEY			145567
	TECH REVIEW:			PMIS/PKG NO.
	K. BASS			EVER-235866
DATE:		RENOVATE FLAMINGO VISITOR CENTER		SHEET
05/03/19		EVERGLADES NATIONAL PARK	11 OF 183	

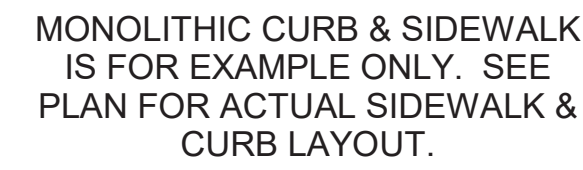

1
AS104

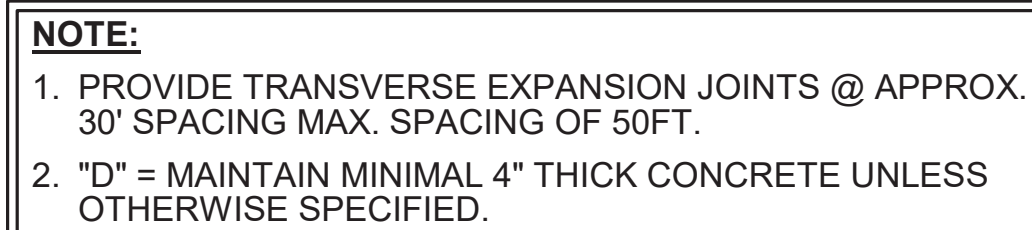

3
AS104

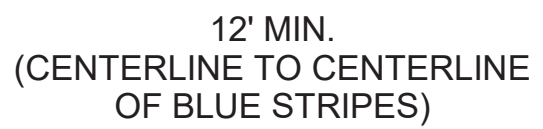
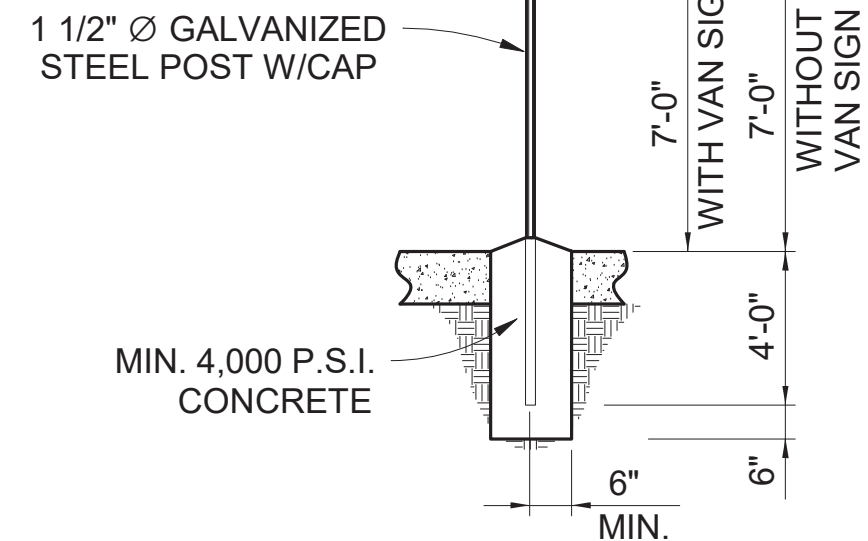

1. DIMENSIONS ARE TO THE CENTERLINE OF MARKINGS.
2. ALL HANDICAPPED PARKING SPACES MUST BE SIGNED AND MARKED PER STANDARDS ESTABLISHED BY THE AMERICANS WITH DISABILITIES ACT ACCESSIBILITY GUIDELINES (ADAAG).
3. PARKING SPACES AND ACCESS ISLES SHALL BE LEVEL WITH SURFACE SLOPES NOT EXCEEDING 1:50 (2%) IN ALL DIRECTIONS.
4. ADA PARKING SPACES SHALL BE DESIGNATED AS RESERVED BY A PAINTED SYMBOL OF ACCESSIBILITY AND A SIGN SHOWING THE ACCESSIBLE SYMBOL.
5. ADA SIGNS ARE TO BE LOCATED DIRECTLY IN FRONT OF AN ACCESSIBLE PARKING SPACE AND MOUNTED, EITHER ON A POLE OR A WALL, A MINIMUM OF SEVEN (7) FEET ABOVE THE PARKING SURFACE'S GRADE.
6. SIDEWALK RAMPS FRONTING AN ADA ACCESS ISLE SHALL HAVE DETECTABLE WARNINGS COMPLYING WITH ADAAG 4.29.2.
7. HANDICAPPED PARKING SIGN (FTP-25) SHALL CONFORM TO F.D.O.T. DESIGN SPECIFICATIONS.
8. ALL SIGNS SHALL BE BOLTED TO POST.

2
AS104



4
AS104

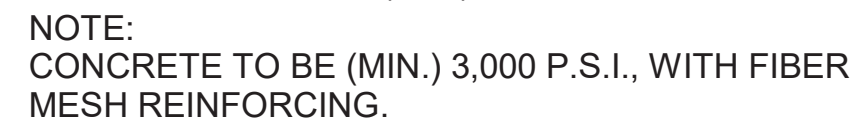

5
AS104



<div><div>A/E FIRM</div><div>CROFT & ASSOCIATES</div><div>KENNESAW, GEORGIA</div></div>	DESIGNED: B. BIRCHFIELD	<div>SUB SHEET NO.</div> <div>AS104</div>	TITLE OF SHEET VISITOR CENTER & LAW ENFORCEMENT	DRAWING NO.. 160
	CADD T. RIDLEY		SITE DETAILS	145567
	TECH REVIEW: K. BASS			PMIS/PKG NO. EVER-235866
	DATE: 05/03/19			RENOVATE FLAMINGO VISITOR CENTER EVERGLADES NATIONAL PARK

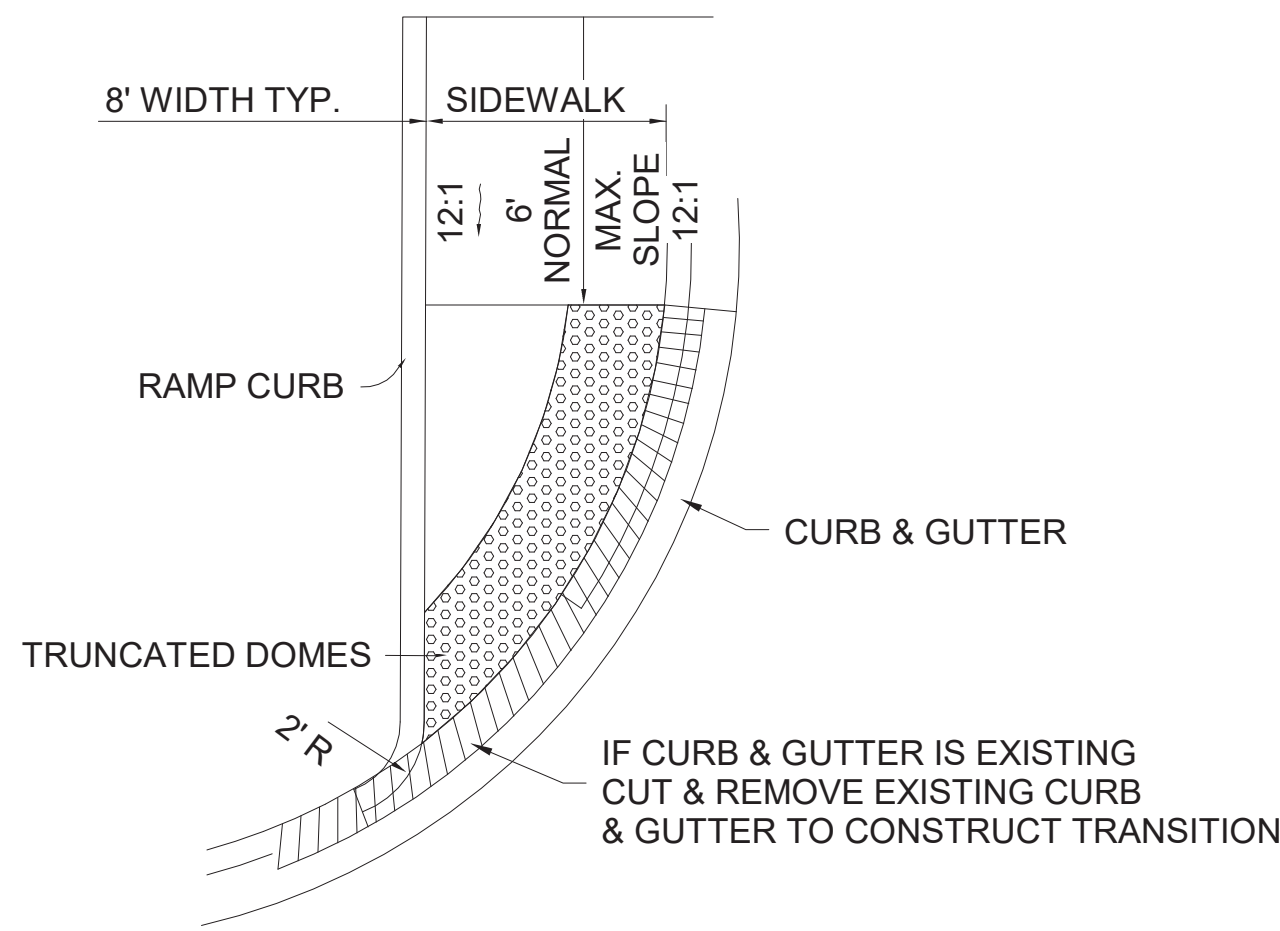

PLAN VIEW
N.T.S.

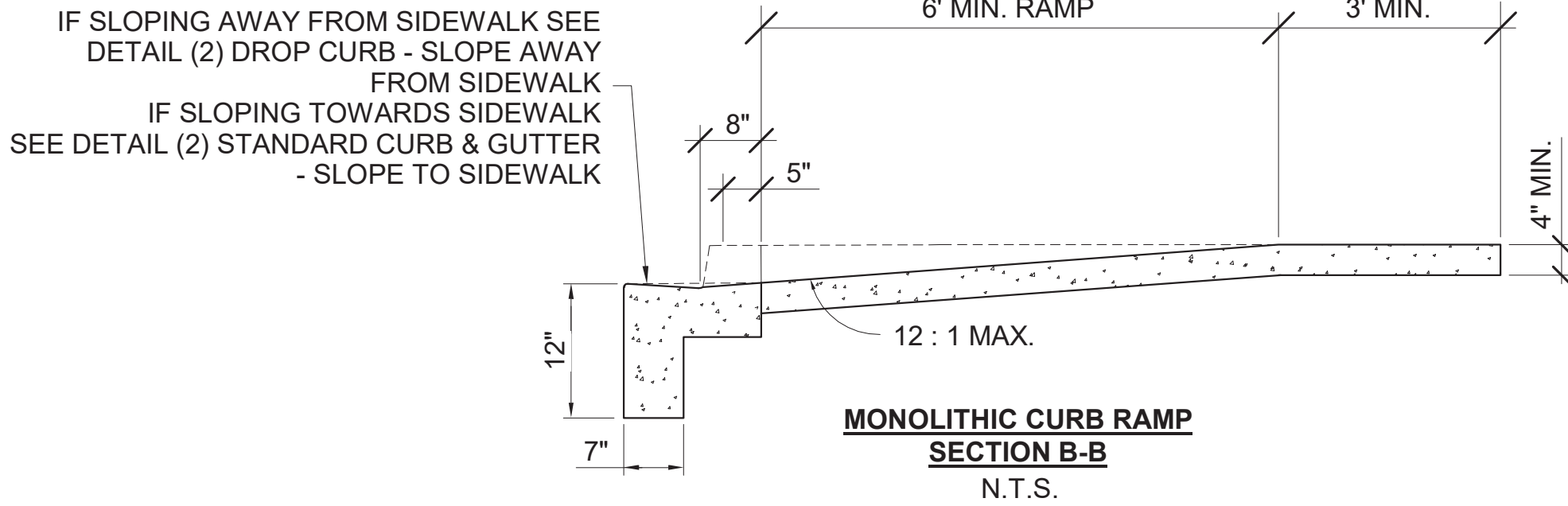

MONOLITHIC CURB RAMP
SECTION B-B
N.T.S.

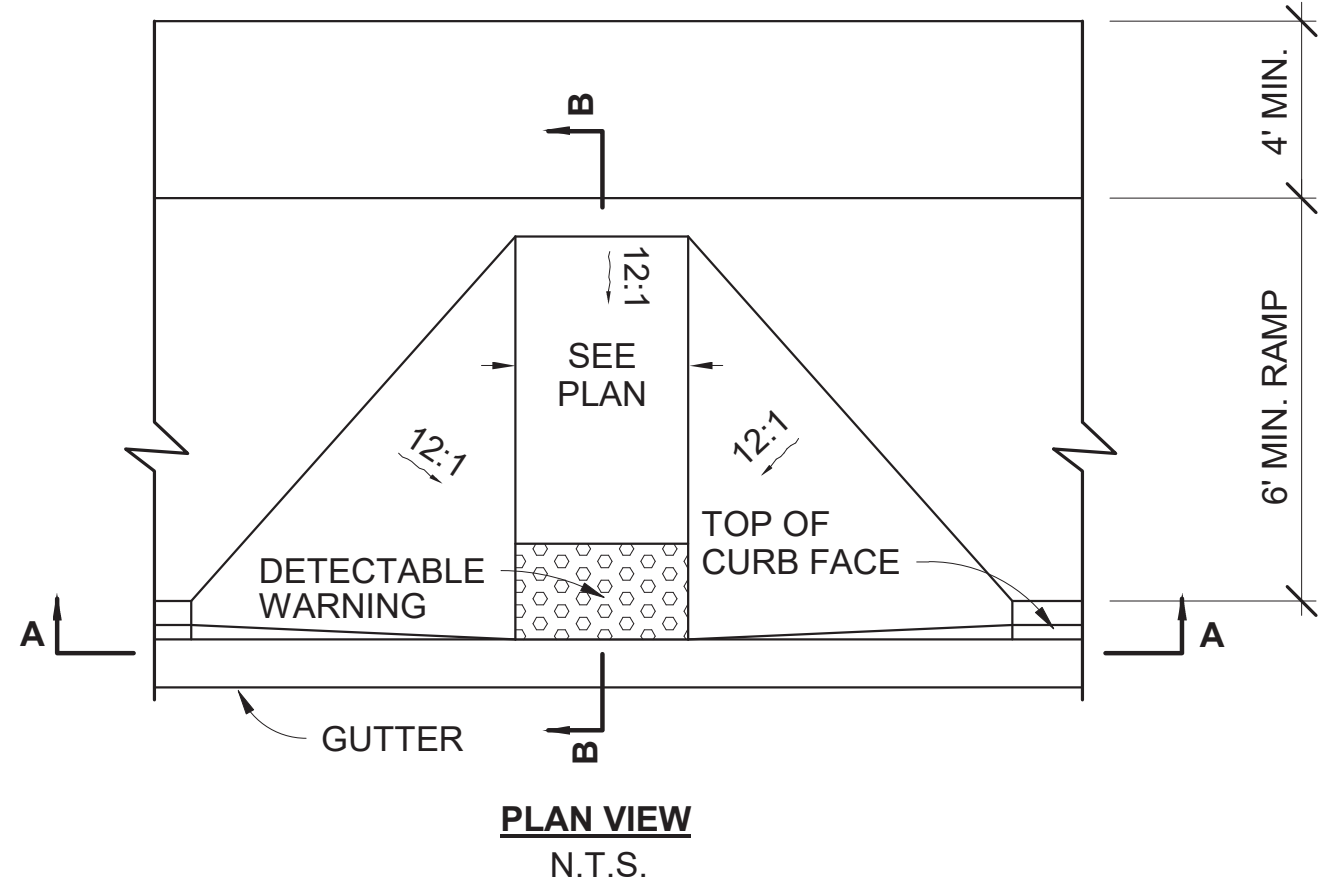

PLAN VIEW
N.T.S.

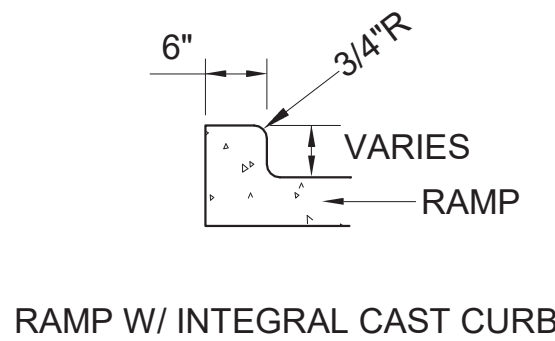

RAMP W/ INTEGRAL CAST CURB

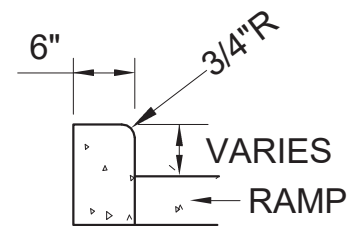

RAMP W/ SEPARATELY CAST CURB

RAMP CURB OPTIONS

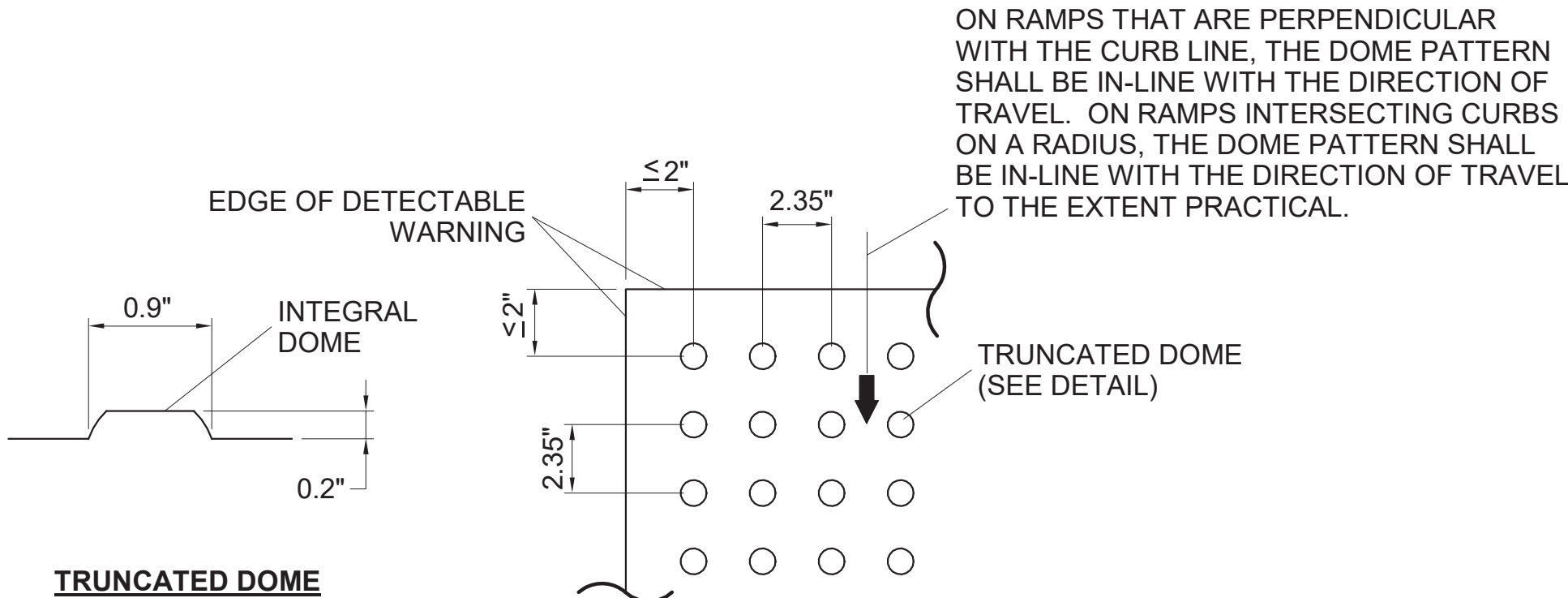

TRUNCATED DOME

PLAN VIEW

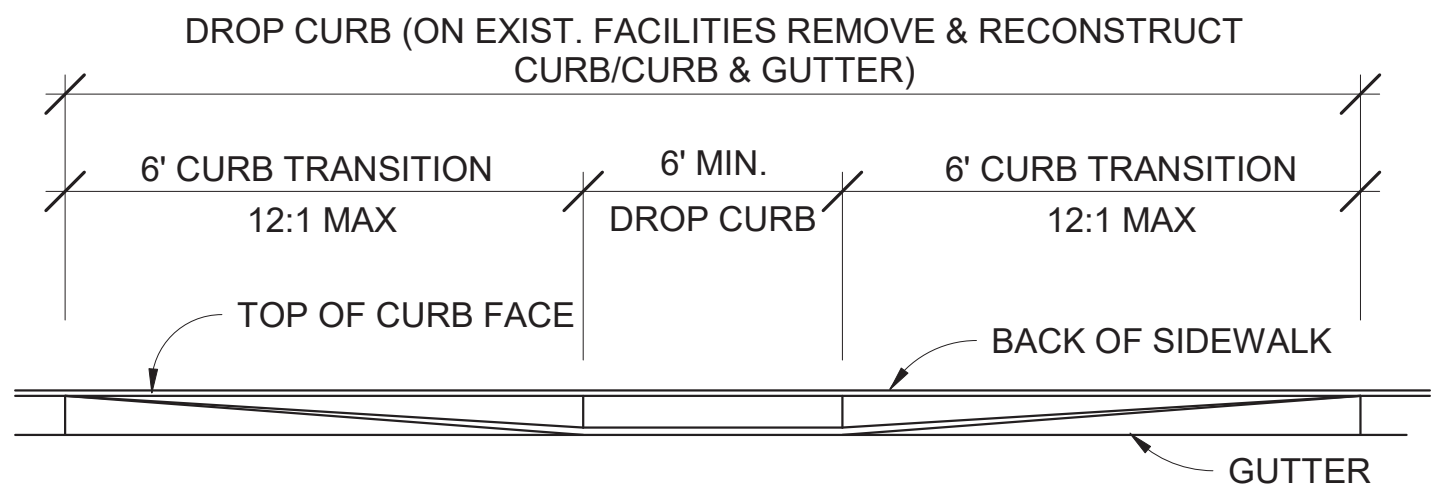

SECTION A-A
N.T.S.

NOTE:
THE TOP WIDTH OF THE DOME SHALL BE A MINIMUM OF 50% AND A MAXIMUM OF 65% OF THE BASE DIAMETER.

NOTE:
ALL SIDEWALK CURB RAMPS SHALL HAVE DETECTABLE WARNING SURFACES THAT EXTEND THE FULL WIDTH OF THE RAMP AND IN THE DIRECTION OF TRAVEL 24 INCHES (610 mm) FROM THE BACK OF CURB.

- NOTES:**
- HANDICAP RAMPS, SPACES AND SIGNAGE SHALL MEET AMERICAN NATIONAL STANDARD A117.1 AND ALL APPLICABLE CITY AND STATE REQUIREMENTS.
 - THE CONTRACTOR SHALL INSTALL DETECTABLE WARNING SURFACES IN ACCORDANCE WITH A.D.A. REQUIREMENTS. REFER TO FLORIDA BUILDING CODE FOR FURTHER INFORMATION.
 - DETECTABLE WARNINGS IN CURB RAMPS/CROSSWALKS SHALL COMPLY WITH ALL ADA REQUIREMENTS INCLUDING 4.7.7 / 4.29 AND FDOT INDEX NO. 304.

1 AS105 CURB CUT / HANDICAP RAMP

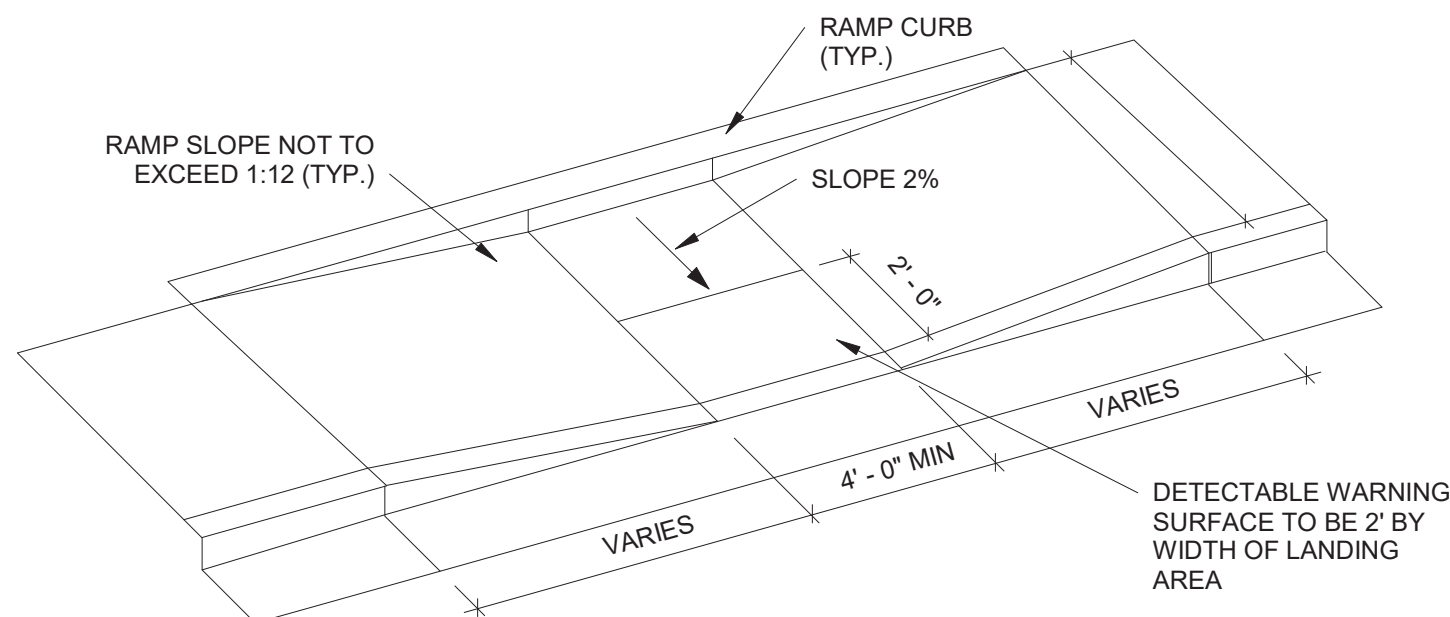

2 AS105 ISOMETRIC VIEW OF PARALLEL RAMP

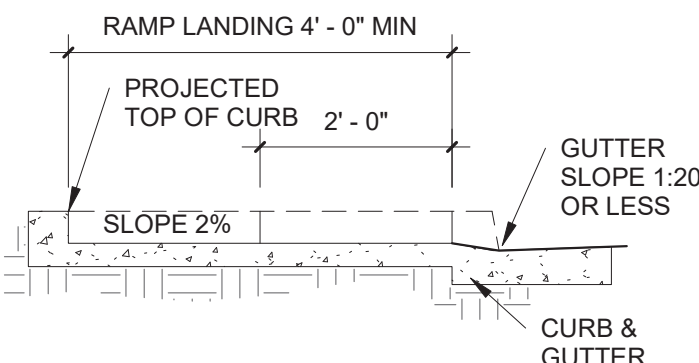

3 AS105 PARALLEL RAMP SECTION



A/E FIRM
CROFT & ASSOCIATES
KENNESAW, GEORGIA

DESIGNED:
B. BIRCHFIELD
T. RIDLEY
TECH REVIEW:
K. BASS
DATE:
05/03/19

SUB SHEET NO.
AS105

TITLE OF SHEET
VISITOR CENTER & LAW ENFORCEMENT
SITE DETAILS
RENOVATE FLAMINGO VISITOR CENTER
EVERGLADES NATIONAL PARK

DRAWING NO.
160
145567
PMIS/PKG NO.
EVER-235866
SHEET
13 OF **183**

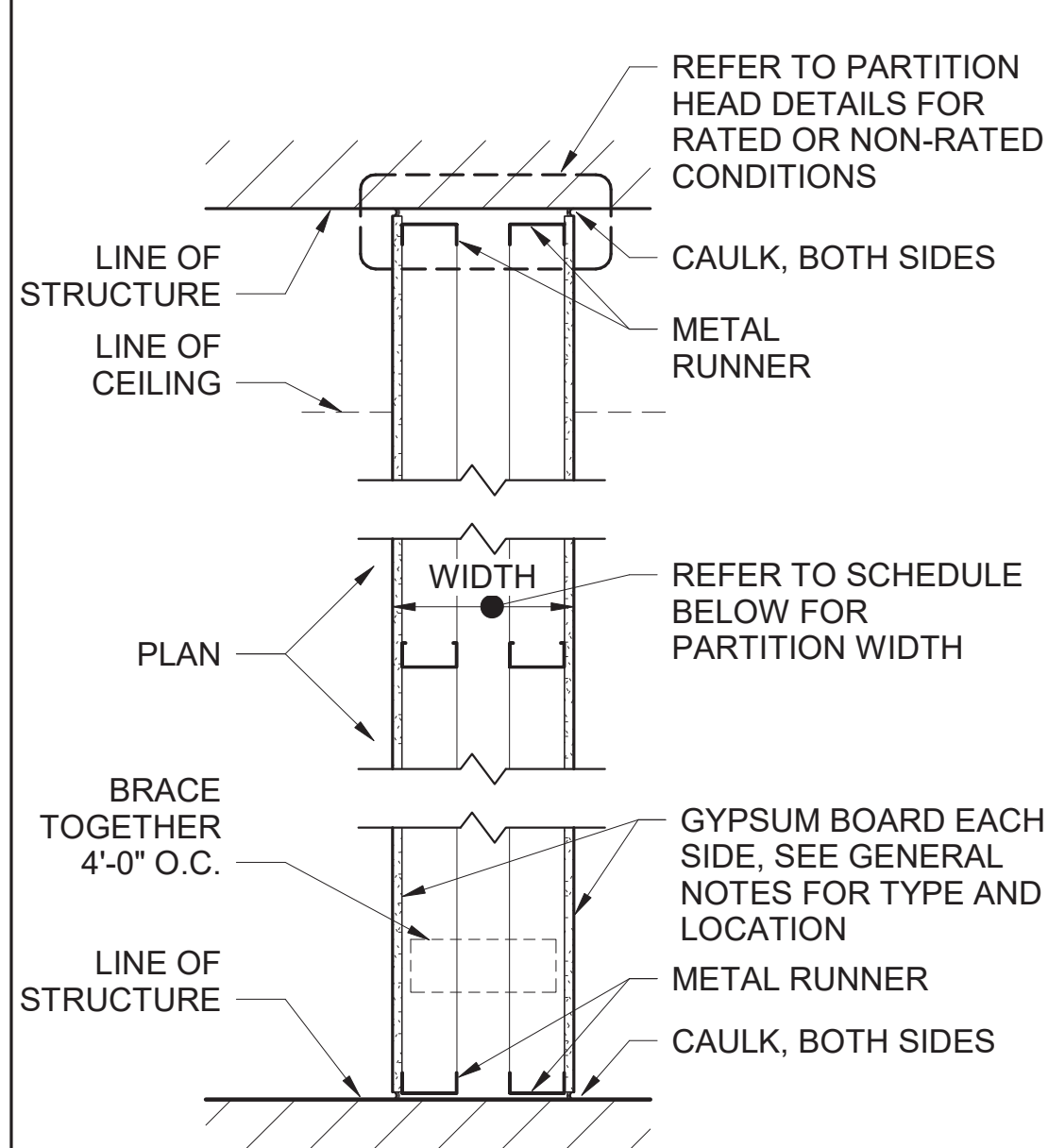

PARTITION TYPE 'C'							
MARK	STUD WIDTH	GWB THK (LAYERS PER SIDE)	PARTN WIDTH	FIRE RATING	UL LISTING	STC	
C2	2-1/2"	5/8"	12"	1 HR	U493	NA	
C3	3-5/8"	5/8"	12"	1 HR	U493	NA	

12' TO 15' HIGH WALLS USE 3625125-33 @12"O.C. UP TO 15' TALL
SHEATHING ON BOTH OUTER SIDES OF DOUBLE WALL (PARTITION TYPE C) BRACE/ TIE METAL STUD WALL TOGETHER

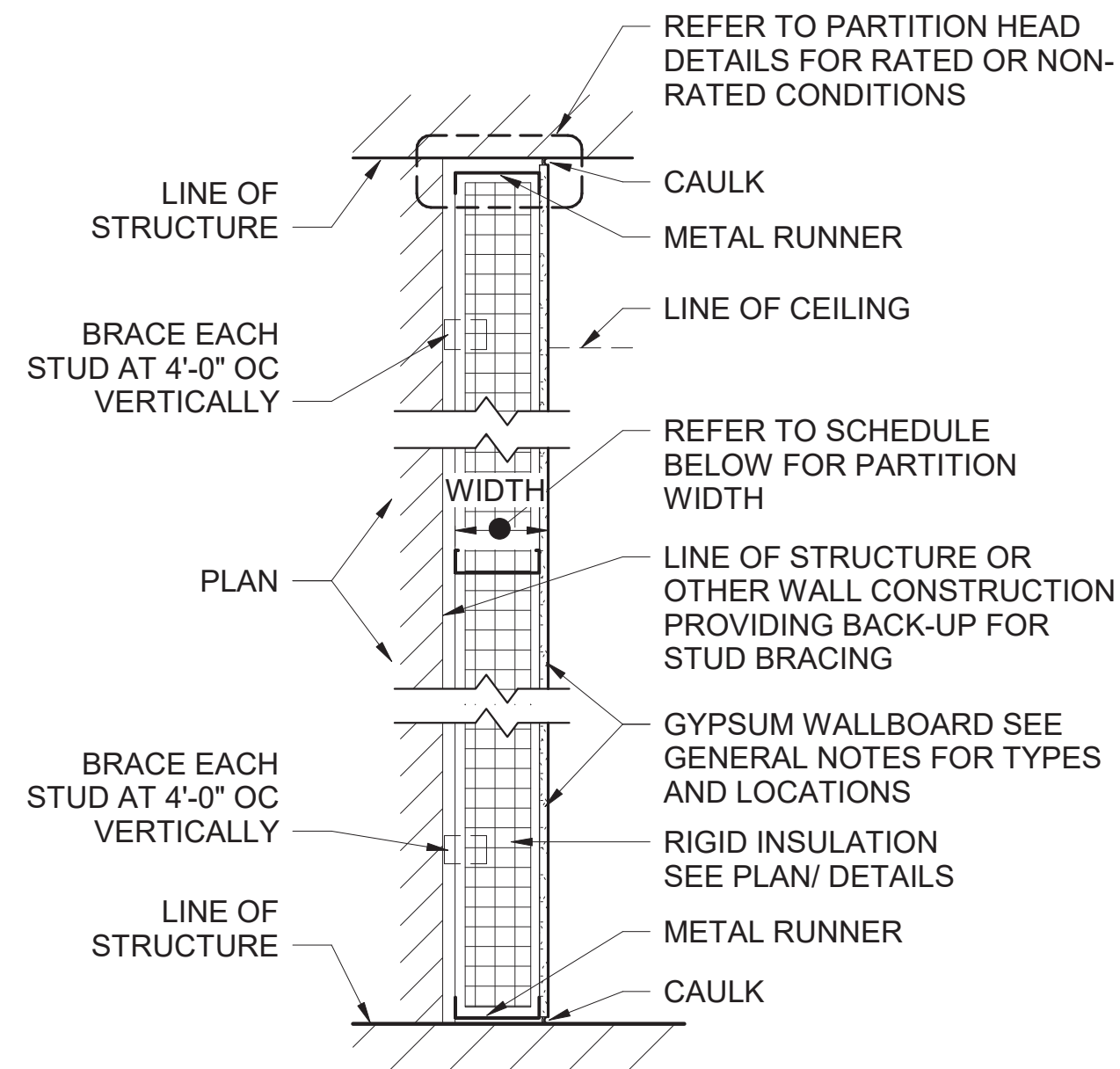

PARTITION TYPE 'F'							
MARK	STUD WIDTH	GWB THK (LAYERS PER SIDE)	PARTN WIDTH	FIRE RATING	UL LISTING	STC	
F0	7/8"	5/8"	1-1/2"	NA	NA	NA	
F1	1-5/8"	5/8"	2-1/4"	NA	NA	NA	
F2	2-1/2"	5/8"	3-1/8"	NA	NA	NA	
F3	3-5/8"	5/8"	4-1/4"	NA	NA	NA	
F6	6"	5/8"	6-5/8"	NA	NA	NA	

25 GAUGE 24" O.C. SECURE TO SLAB & CMU

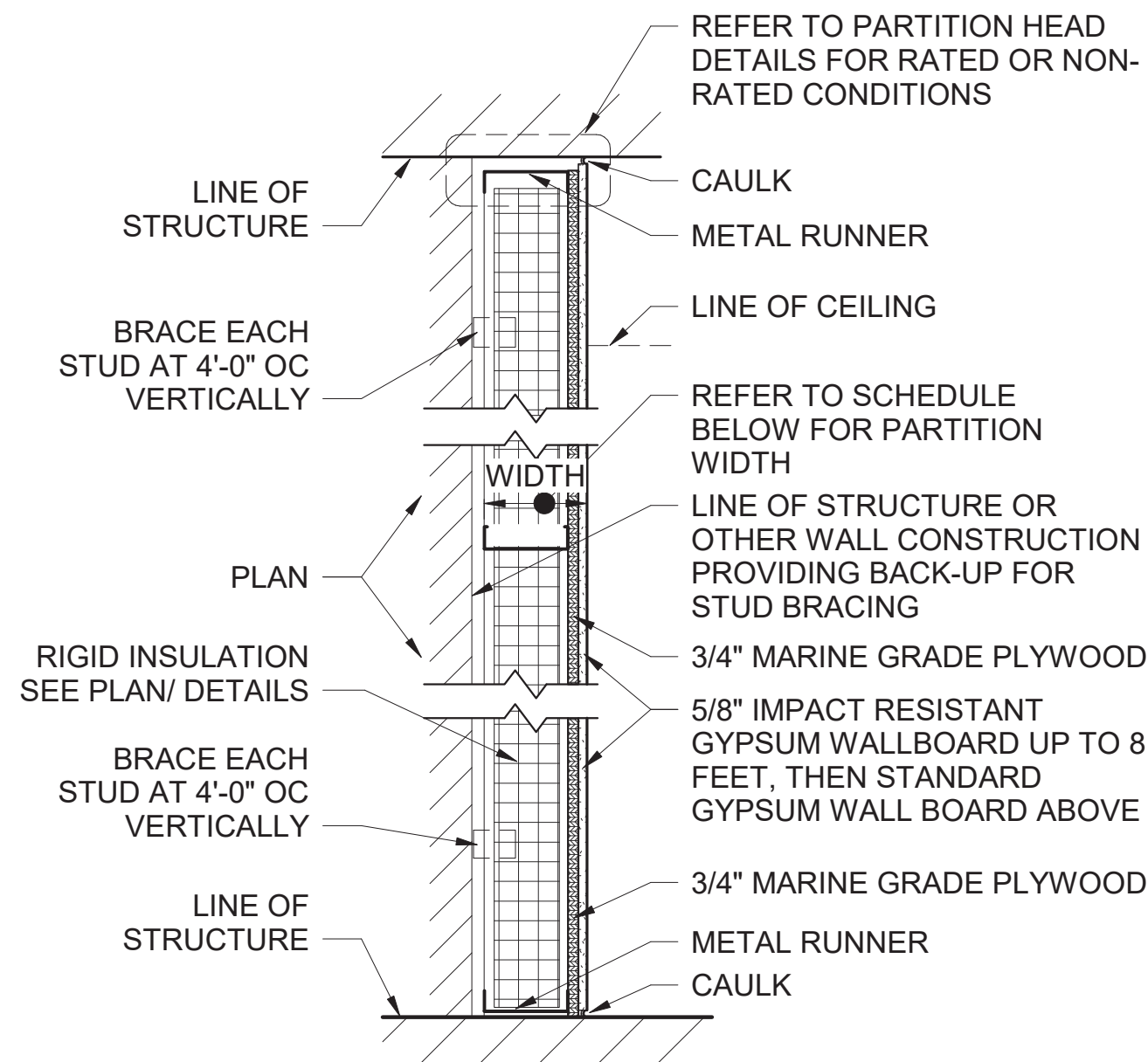

PARTITION TYPE 'FP'							
MARK	STUD WIDTH	GWB THK (LAYERS PER SIDE)	PARTN WIDTH	FIRE RATING	UL LISTING	STC	
FP0	7/8"	5/8"	2-1/4"	NA	NA	NA	
FP1	1-5/8"	5/8"	3"	NA	NA	NA	
FP2	2-1/2"	5/8"	3-7/8"	NA	NA	NA	
FP3	3-5/8"	5/8"	5"	NA	NA	NA	
FP6	6"	5/8"	7-3/8"	NA	NA	NA	

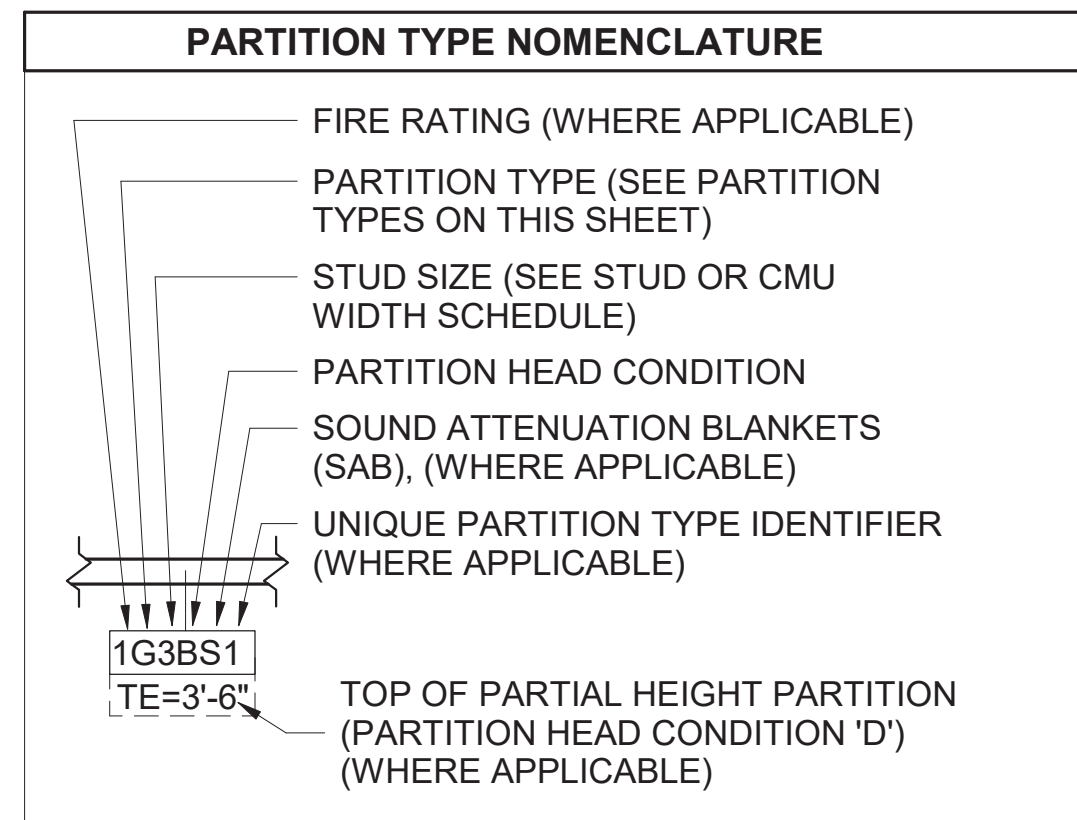

PARTITION TYPES	
C	CHASE
F	FURRING
G	GYPSUM WALLBOARD
H	HYBRID
M	MASONRY
P	PANEL - EX. METAL WALL PANEL
S	SHAFT
T	TEMPORARY
W	WOOD

PARTITION METAL / WOOD STUD OR CMU WIDTH				
NUMBER CHARACTER	METAL STUD WIDTH	WOOD STUD WIDTH	CMU WIDTH	REMARKS
0	7/8"	NA	NA	7/8" FURRING CHANNEL
1	1-5/8"	NA	NA	
2	2-1/2"	1-1/2"	1-5/8"	CMU = SOAP BLOCK
3	3-5/8"	2-1/2"	NA	
4	4"	3-1/2"	3-5/8"	
6	6"	5-1/2"	5-5/8"	
8	8"	7-1/4"	7-5/8"	
10	10"	9-1/4"	9 5/8"	
12	12"	11-1/4"	11-5/8"	

PARTITION HEAD CONDITION DESIGNATOR	
A	PARTITION TO BOTTOM OF STRUCTURAL ROOF OR FLOOR DECK ABOVE
B	PARTITION TO 6" ABOVE CEILING - EXTEND METAL STUD TO STRUCTURE PER SPECIFICATIONS
C	PARTITION TO BOTTOM OF CEILING ABOVE
D	PARTIAL HEIGHT PARTITION - SEE FLOOR PLAN FOR HEIGHT

FOR HEADER CONDITIONS OVER DOORS AND FRAMED OPENINGS:
3'-0" DOOR - USE 600S125-43 BOX BEAM
6'-0" DOOR - USE 800S125-43 BOX BEAM - DOUBLE UP VERTICAL STUDS AT JAMBS FOR 6'-0" OPENINGS

PARTITION TYPE "M"						
MARK	BLOCK WIDTH	FIRE RATING	UL LISTING	PTS-M STC RATING	COMMENTS	
M4	3 5/8"	NA	NA	44		
M6	5 5/8"	NA	NA	45		
M8	7 5/8"	NA	NA	48		
M12	11 5/8"	NA	NA	51		
1M4	3 5/8"	1 HR	U905	48		
1M6	5 5/8"	1 HR	U905	53	IBC T 7.21.2.2, SOLID ONLY	
1M8	7 5/8"	1 HR	U905	57	IBC T 7.21.2.2	
1M12	11 5/8"	1 HR	U905	63		
2M4	3 5/8"	2 HR	U905	48		
2M6	5 5/8"	2 HR	U905	53		
2M8	7 5/8"	2 HR	U905	57		
2M12	11 5/8"	2 HR	U905	63		
3M4	3 5/8"	3 HR	U904	48	IBC T 7.21.2.2	
3M6	5 5/8"	3 HR	U904	53	IBC T 7.21.2.2	
3M8	7 5/8"	3 HR	U904	57		
3M12	11 5/8"	3 HR	U904	63		

*NON RATED BLOCKS ASSUMED TO BE HOLLOW, NORMAL WEIGHT BLOCK, NON STRUCTURAL.
**RATED BLOCKS ASSUMED TO BE PERLITE LOOSE CAVITY FILL

PARTITION TYPE 'G'							
MARK	STUD WIDTH	GWB THK (LAYERS PER SIDE)	PARTN WIDTH	FIRE RATING	UL LISTING	STC	
G2	2-1/2"	5/8"	3-3/4"	NA	NA	38	
G3	3-5/8"	5/8"	4-7/8"	5 HR	U407	42	
G4	4"	5/8"	5-1/4"	5 HR	U407	NA	
G6	6"	5/8"	7-1/4"	5 HR	U407	NA	
G8	8"	5/8"	9-1/4"	5 HR	U407	NA	
1G3	3-5/8"	5/8"	4-7/8"	1 HR	U419	49	
1G4	4"	5/8"	5-1/4"	1 HR	U419	49	
1G6	6"	5/8"	7-1/4"	1 HR	U419	49	
1G8	8"	5/8"	9-1/4"	1 HR	U419	49	
2G3	3-5/8"	(2) 5/8"	6-1/8"	2 HR	U419	54	
2G4	4"	(2) 5/8"	6-1/2"	2 HR	U419	54	
2G6	6"	(2) 5/8"	8-1/2"	2 HR	U419	54	
2G8	8"	(2) 5/8"	10-1/2"	2 HR	U419	54	
3G3	3-5/8"	(3) 5/8"	7-3/8"	3 HR	U419	59	
3G4	4"	(3) 5/8"	7-3/4"	3 HR	U419	59	
3G6	6"	(3) 5/8"	9-3/4"	3 HR	U419	59	
3G8	8"	(3) 5/8"	11-3/4"	3 HR	U419	59	

12' TO 15' HIGH WALLS USE 3625125-43 @ 12"O.C.
10' TO 12' HIGH WALLS USE 3625125-30 @ 12" O.C.
LESS THAN 10' HIGH WALLS USE 3625125-30 @ 16" O.C.

SHEATHING ON BOOTH SIDES OR IF DOUBLE WALLS (PARTITION TYPE C) BRACE/ TIE METAL STUD WALL TOGETHER

PARTITION TYPE 'GP'							
MARK	STUD WIDTH	GWB THK (LAYERS PER SIDE)	PARTN WIDTH	FIRE RATING	UL LISTING	STC	
GP2	2-1/2"	5/8"	4-1/2"	NA	NA	38	
GP3	3-5/8"	5/8"	5-5/8"	5 HR	U407	42	
GP4	4"	5/8"	6"	5 HR	U407	NA	
GP6	6"	5/8"	8"	5 HR	U407	NA	
GP8	8"	5/8"	10"	5 HR	U407	NA	
1GP3	3-5/8"	5/8"	5-5/8"	1 HR	U419	49	
1GP4	4"	5/8"	6"	1 HR	U419	49	
1GP6	6"	5/8"	8"	1 HR	U419	49	
1GP8	8"	5/8"	10"	1 HR	U419	49	
2GP3	3-5/8"	(2) 5/8"	6-7/8"	2 HR	U419	54	
2GP4	4"	(2) 5/8"	7-1/4"	2 HR	U419	54	
2GP6	6"	(2) 5/8"	9-1/4"	2 HR	U419	54	
2GP8	8"	(2) 5/8"	11-1/4"	2 HR	U419	54	
3GP3	3-5/8"	(3) 5/8"	8-1/8"	3 HR	U419	59	
3GP4	4"	(3) 5/8"	8-1/2"	3 HR	U419	59	
3GP6	6"	(3) 5/8"	10-1/2"	3 HR	U419	59	
3GP8	8"	(3) 5/8"	12-1/2"	3 HR	U419	59	



A/E FIRM
CROFT & ASSOCIATES
KENNESAW, GEORGIA

DESIGNED:
B. BIRCHFIELD
T. RIDLEY
TECH REVIEW:
K. BASS
DATE:
05/03/19

SUB SHEET NO.
A-001

PARTITION NOTES:

- "LINE OF STRUCTURE" INDICATED FOR EACH PARTITION IS DIAGRAMMATIC ONLY AND DOES NOT INDICATE EXACT CONSTRUCTION CONDITIONS OR GEOMETRY.
- ALL DIMENSIONS ARE FROM FACE OF GYPSUM BOARD TO FACE OF GYPSUM BOARD. REFER TO PARTITION TYPE FOR PARTITION WIDTH DIMENSIONS UNLESS NOTED OTHERWISE TO BE SHOWN ON PLAN.
- CAULK:
 - FIRE RESISTANCE RATED PARTITIONS SHALL USE RATED FIRE / SMOKE RESISTANT FILL MATERIAL IN CONJUNCTION WITH AN APPROPRIATE RATED FIRE / SMOKE FIRE STOPPING SYSTEM.
 - NON-RATED PARTITIONS AND NON-RATED SMOKE RESISTANT PARTITIONS SHALL USE ACOUSTICAL CAULK.
- INSULATION:
 - FIRE RESISTANCE RATED PARTITIONS SHALL USE MINERAL INSULATION.
 - NON-RATED PARTITIONS REQUIRING SOUND ATTENUATION SHALL USE SOUND ATTENUATION BLANKETS (SAB).
- REFER TO SPECIFICATIONS FOR MINIMUM STUD THICKNESS, MAXIMUM SPACING AND ALLOWABLE LIMITING HEIGHTS DEFLECTION CRITERIA FOR GYPSUM BOARD.
- FOR PARTITIONS INDICATED TO RECEIVE SOUND ATTENUATION BLANKETS (SAB), EXTEND SAB TO FULL HEIGHT OF PARTITION UNLESS OTHERWISE INDICATED. FLOOR TRACK TO BE SET IN A CONT. BED OF CAULK. STC 38 U.N.O.
- FIRE RESISTANT AND FIRE RESISTANT SMOKE RATINGS ARE TO SURROUND ALL OPENINGS IN RATED PARTITIONS.
- SMOKE RESISTANT, FIRE RESISTANT, AND FIRE RESISTANT SMOKE BARRIER PARTITIONS SHALL EXTEND AND SEAL TO INSIDE FACE OF EXTERIOR SHEATHING, INCLUDING EXTENSIONS THROUGH SOFFITS.
- REFER TO TOILET ACCESSORIES SHEET, AND CASEWORK SHEET FOR MOUNTING DETAIL INFORMATION.
- WALLS TO RECEIVE CERAMIC WALL TILE SHALL UTILIZE TILE BACKER UNITS 09 30 00 IN LIEU OF GYPSUM WALLBOARD SHOWN IN PARTITION TYPE.
- PROVIDE METAL STRAPPING @ 24" VERT. TO HOLD INSULATION AT AREAS WITHOUT GYPSUM WALLBOARD.
- FURRING AROUND ALL PLUMBING.
- ALL WALLS SCHEDULED TO RECEIVE SOUND BATTS OR THERMAL INSULATION, EXTEND BATTS OR INSULATION ON FULL HEIGHT OF WALL.
- ALL BOTTOM WALL TRACKS TO BE SET IN STRIP OF SOUND CAULK.
- ALL BLOCKING TO BE FIRE RETARDANT TREATED.
- ALL RATED PARTITIONS SHALL BE LABELED ABOVE CEILING WITH LABELS PER IBC CHAPTER 7 AT MINIMUM.
- SEE FLOOR PLANS FOR EXTENT AND LOCATIONS.

PARTITION TYPES

RENOVATE FLAMINGO VISITOR CENTER
EVERGLADES NATIONAL PARK

DRAWING NO. **160**
145567
PMIS/PKG NO.
EVER-235866
SHEET
14 OF **183**

5/31/2019 3:10:40 PM

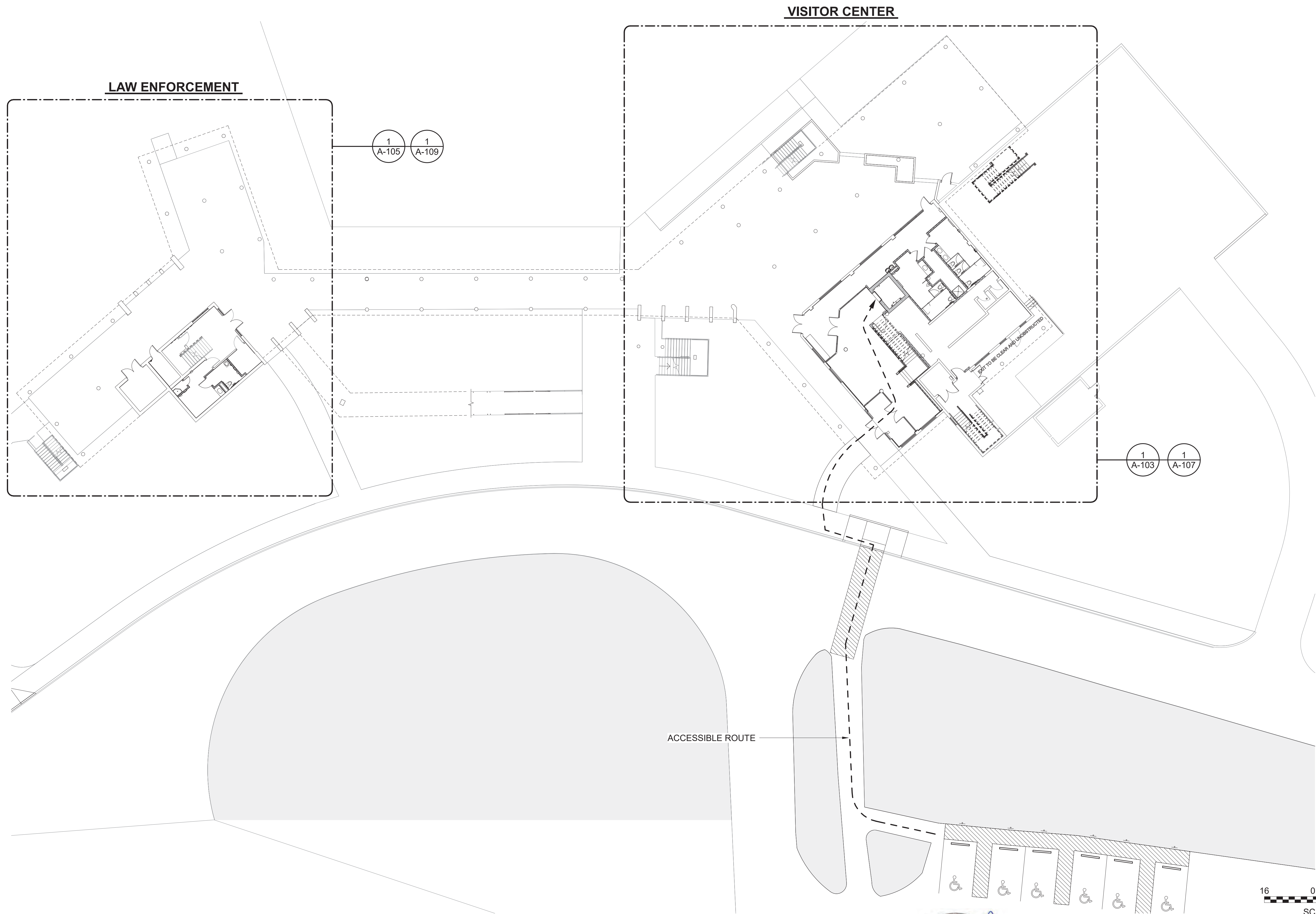

1
A-101

OVERALL FLOOR PLAN - LOWER LEVEL



A/E FIRM
CROFT & ASSOCIATES
KENNESAW, GEORGIA

DESIGNED:
B. BIRCHFIELD
T. RIDLEY
TECH REVIEW:
K. BASS
DATE:
05/03/19

SUB SHEET NO.
A-101

TITLE OF SHEET
VISITOR CENTER & LAW ENFORCEMENT
**OVERALL FLOOR PLAN
LOWER LEVEL**
RENOVATE FLAMINGO VISITOR CENTER
EVERGLADES NATIONAL PARK

DRAWING NO.:
160
145567
PMIS/PKG NO.
EVER-235866
SHEET
15 OF **183**

LAW ENFORCEMENT

VISITOR CENTER

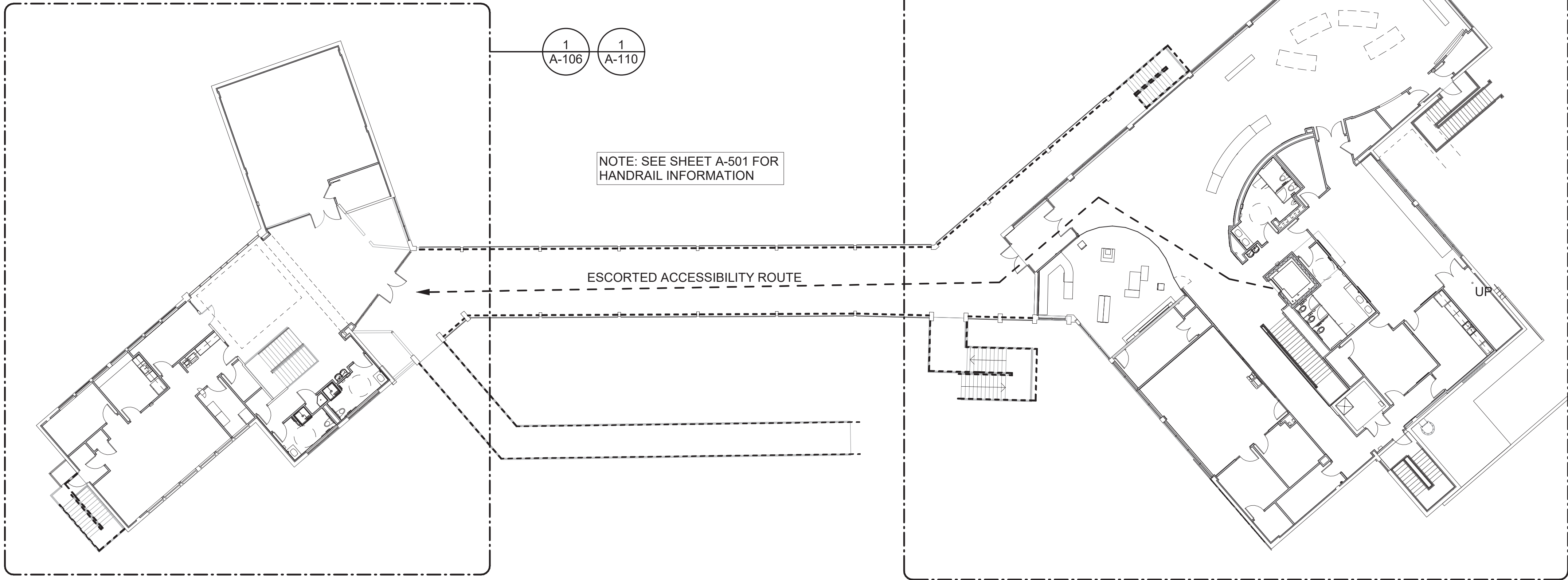

TRUE NORTH



1
A-102

OVERALL FLOOR PLAN - UPPER LEVEL



A/E FIRM
CROFT & ASSOCIATES
KENNESAW, GEORGIA

DESIGNED:
B. BIRCHFIELD
T. RIDLEY
TECH REVIEW:
K. BASS
DATE:
05/03/19

SUB SHEET NO.

A-102

TITLE OF SHEET
VISITOR CENTER & LAW ENFORCEMENT

OVERALL FLOOR PLAN
UPPER LEVEL

RENOVATE FLAMINGO VISITOR CENTER
EVERGLADES NATIONAL PARK

DRAWING NO.:
160
145567
PMIS/PKG NO.
EVER-235866
SHEET
16 OF **183**

6/24/2019 3:35:10 PM

TRUE NORTH



1
A-103

VISITOR CENTER - LOWER FLOOR PLAN

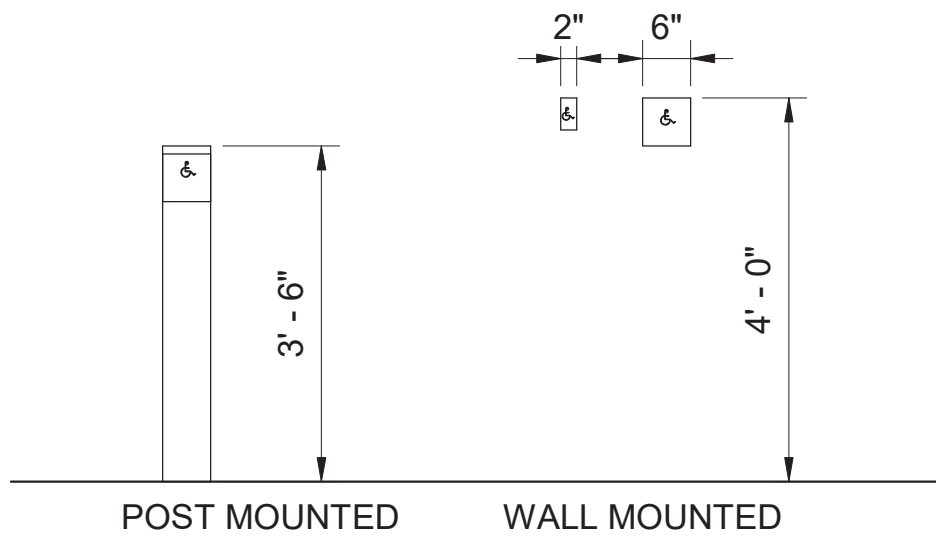

AUTOMATIC DOOR PUSH BUTTON

2
A-103

2
A-616

2
A-301

4
A-311

1
A-301

1
A-805

2
A-617

4
A-801

2
A-615

4
A-201

5
A-421

4
A-421

3
A-421

3
A-421

3
A-421

3
A-421

3
A-421

3
A-421

3
A-421

3
A-421

3
A-421

3
A-421

3
A-421

3
A-421

3
A-421

3
A-421

3
A-421

3
A-421

3
A-421

3
A-421

3
A-421

3
A-421

3
A-421

3
A-421

3
A-421

3
A-421

3
A-421

3
A-421

3
A-421

3
A-421

3
A-421

3
A-421

3
A-421

3
A-421

3
A-421

3
A-421

3
A-421

3
A-421

3
A-421

3
A-421

3
A-421

3
A-421

3
A-421

3
A-421

3
A-421

3
A-421

3
A-421

3
A-421

3
A-421

NO.	ROOM NAME
101	VESTIBULE
102	ENTRANCE HALL
103	ELEVATOR CAB
104	VESTIBULE
105	MEN
106	JANITOR
107	WOMEN
108	HISTORIC RESTROOM 1
109	HISTORIC RESTROOM 2
110	STOR.
111	STOR.
112	NEW EXIT STAIR #1



KEYNOTES - FLOOR PLAN

- HISTORIC PLANTERS TO REMAIN WITHOUT PLANTING OR WATERPROOFING.
- NEW STOREFRONT ENTRY DOORS (HURRICANE RESISTANT).
- NEW WINDOW (HURRICANE RESISTANT).
- CLERESTORY WINDOW ABOVE.
- EXISTING WALL / FINISH TO REMAIN.
- EXISTING WINDOW OR STOREFRONT TO REMAIN.
- NEW STAIR.
- CONTACT DESK / MILLWORK BASE CABINET.
- BASE CABINETS
- UPPER WALL CABINETS
- NEW INTERIOR STOREFRONT.
- NOT USED
- MERCHANDISE FIXTURES / SHELVING
- NEW GWB ON BULKHEAD ABOVE.
- NEW SLAB AT ELEVATOR SHAFT- SEE STRUCTURAL DRAWINGS
- REFRIGERATOR- FRIGIDAIRE 25.5 CU.FT. SIDE BY SIDE, STAINLESS STEEL, MODEL# FFSS2615TS
- NEW SUPPLEMENTAL STEEL FRAMING TO SHIFT EXISTING STEEL COLUMN- SEE STRUCTURAL DRAWINGS
- NEW SUPPLEMENTAL STEEL FRAMING AT OLD ELEVATOR SHAFT - SEE STRUCTURAL DRAWINGS
- DONATION DROP BOX (NIC) - SEE EXHIBIT PLANS
- CLERESTORY ABOVE, MATCH EXTERIOR CLERESTORY AT VESTIBULE.
- HANDICAP COUNTER AT 2'-10" AFF.
- PATCH SPALDING CONCRETE ON ALL TREADS SEE 2/A-105
- THEME ACCENT WALL - LARGE PHOTO IMAGE WALLCOVERING- NIC
- FREEZER- FRIGIDAIRE GALLERY 20.5 CU. FT. FROST FREE UPRIGHT FREEZER (CONVERTIBLE TO REFRIGERATOR) STAINLESS STEEL, MODEL #FGVU21F8QF
- SLATWALL / PANELING ON DOOR.
- OPERABLE PARTITION
- MICROWAVE - KITCHENAID 2,20 CU. FT. COUNTERTOP, STAINLESS STEEL MODEL # KMCS3022GSS
- RESTROOMS TO HAVE WALL TILES TO CEILING.
- RESTROOMS TO HAVE SPECIAL RESINOUS COATING FLOORS AND WALLS -SEE SCHEDULE
- NOMINAL 3'-0" X 3'-0" ABA COMPLIANT TRANSFER SHOWER
- INTERIOR ROOF LADDER AND ROOF HATCH ABOVE.
- SOLID PHENOLIC CORE TOILET PARTITIONS- LOWER LEVEL
- SOLID PHENOLIC CORE TOILET PARTITIONS- UPPER LEVEL
- AUTOMATIC DOOR PUSH BUTTON. SEE DETAIL 2 A103.
- AUTOMATIC DOOR PUSH BUTTON ON POST. SEE DETAIL 2 A103.
- APPROVED PRIVACY VINYL FILM ON INSIDE - CONTRACTING OFFICER APPROVED. BASIS OF DESIGN - LLUMAR ILLUSIONS DECORATIVE WINDOW FILM PATTERN SERIES FROSTED SPARKLE
- EXHIBIT IMAGE N.I.C. / BY OTHERS ON FINISH WALL.
- PROVIDE PAINTED STRIPING & MESSAGE ON EXISTING CONCRETE-12" LETTERS -" EXIT TO BE CLEARED AND UNOBSTRUCTED".
- NEW LOADING DOCK- REPLACING EXISTING - SEE STRUCTURAL
- EVIDENCE DROP CABINET- FASC - MODEL # ELN-772, PASS THRU, 14-16 GA, POWDER COAT FINISH
- EVIDENCE LOCKERS- FASC 16 GA POWDER COAT FINISH NON- PASS THRU # ELN-772-0112 (12 COMPARTMENT) AND # ELN772-0010 (10 COMPARTMENT)
- FUTURE MONITOR BY OTHERS
- ALUM SHEET AT EXISTING LOUVER FASTEN/ SECURE TO INTERIOR FACE OF CMU SEAL EDGES/ CAULK PERIMETER
- REPAIR & REINSTALL STONE AND TILE
- REPOINT GROUT/ MORTAR @ EXISTING PLANTER STONE VENEER, PRIOR TO COMMENCEMENT OF WORK PREPARE A 1'-0" AREA FOR APPROVAL OF QUALITY OF WORK AND MATCHING COLOR
- AED DEFIBRILATOR UNIT, OBTAIN FROM CONTRACTING OFFICER. VERIFY LOCATION PRIOR TO INSTALL
- ROUGH OPENING FOR EXHIBIT, COORDINATE SIZE WITH EXHIBIT PLANS

8 0 8 16

SCALE OF FEET

FLOOR PLAN LEGEND:

- EXISTING CONCRETE COLUMN
- EXISTING WALL
- NEW CMU WALL TO STRUCTURE. BLOCK FLASHING AT FIRST COURSE AT OPEN CELLS. SEE DETAIL 5 A311
- NEW CONCRETE WALL SEE STRUCTURAL DRAWINGS
- NEW GYP. BD. & METAL STUD WALL TO STRUCTURE.

A/E FIRM
CROFT & ASSOCIATES
KENNESAW, GEORGIA

DESIGNED:
B. BIRCHFIELD
T. RIDLEY
TECH REVIEW:
K. BASS
DATE:
05/03/19

SUB SHEET NO.

A-103

TITLE OF SHEET
VISITOR CENTER
VISITOR CENTER LOWER LEVEL FLOOR PLAN
RENOVATE FLAMINGO VISITOR CENTER
EVERGLADES NATIONAL PARK

DRAWING NO..
160
145567
PMIS/PKG NO.
EVER-235866
SHEET
17 OF 183



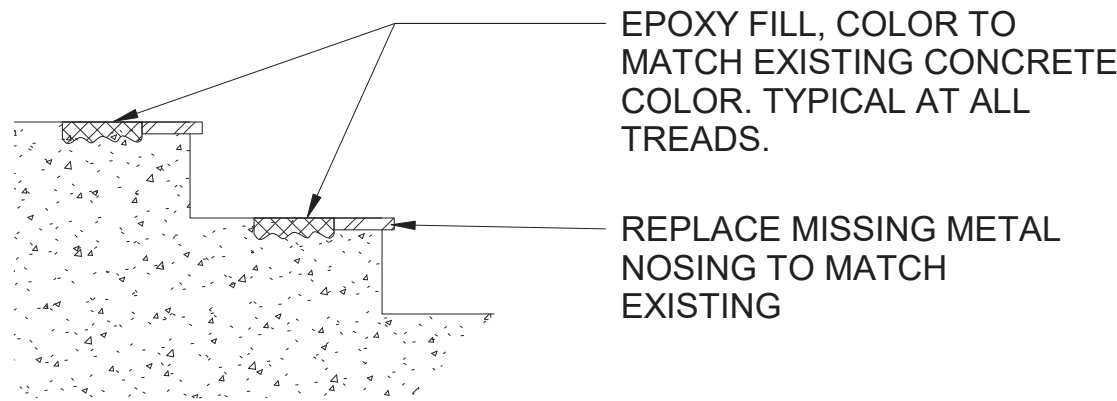

NOTE: CONTRACTOR TO PROVIDE A 1'-0" LONG PATCH AS A "MOCK UP" TO CONFIRM EPOXY PATCH IS ACCEPTABLE, APPROVED BY PARK AND CONTRACTING OFFICER PRIOR TO COMMITMENT WITH ALL PATCHES

2
A-105

EXISTING STAIR TREAD REPAIR

SCALE (B)

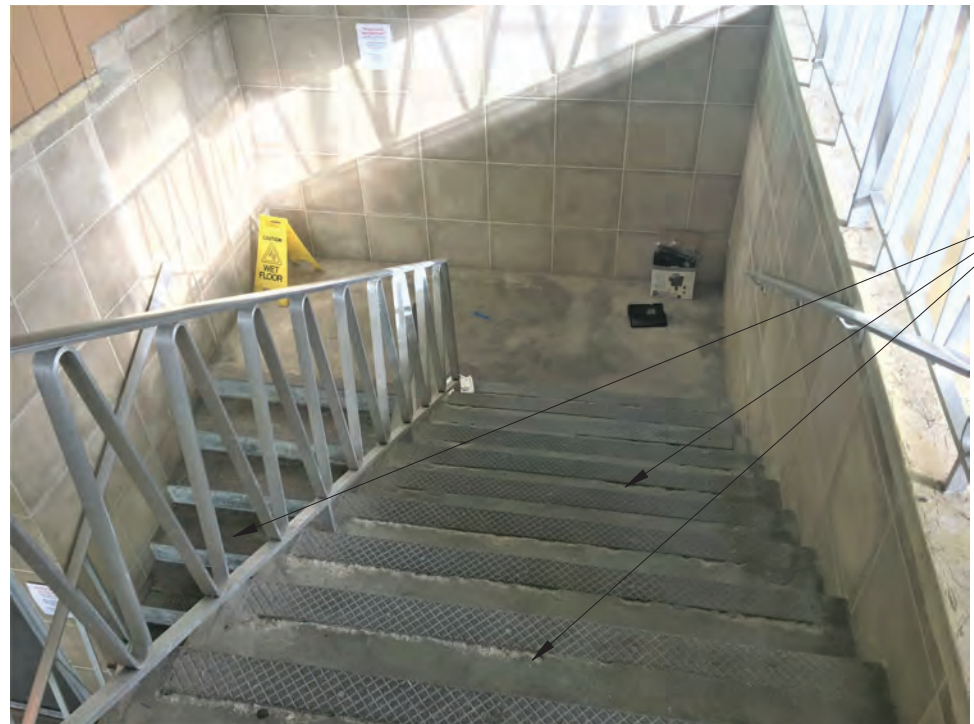

VIEW FROM ABOVE



LAW ENFORCEMENT
EXISTING STAIR PHOTOS

FOR METHOD OF REFURBISHING AND PATCHING CONCRETE REFER TO US DEPARTMENT OF THE INTERIOR NATIONAL PARK SERVICE LITERATURE ON PRESERVATION OLD HISTORIC CONCRETE BY PAUL GAUDETTE AND DEBORAH SLATON.

EPOXY FILL, COLOR TO MATCH EXISTING CONCRETE COLOR. TYPICAL AT ALL TREADS.

REPLACE MISSING METAL NOSING TO MATCH EXISTING

BUILDING ABOVE

BUILDING ABOVE

BUILDING ABOVE

RAMP



1
A-105

LAW ENFORCEMENT - LOWER LEVEL FLOOR PLAN

SCALE (A)



SCALE (B)



SCALE (A)



NO.	ROOM NAME
201	LOWER LOBBY
202	INTERVIEW
203	UNISEX
204	FIRST AID RM
205	JANITOR
206	FP&L VAULT (NIC)
207	RISER ROOM
208	WATER SAVER

FLOOR PLAN LEGEND:

- EXISTING CONCRETE COLUMN
- EXISTING WALL
- NEW CMU WALL TO STRUCTURE.
- NEW CONCRETE WALL SEE STRUCTURAL DRAWINGS
- NEW GYP. BD. & METAL STUD WALL TO STRUCTURE.

KEYNOTES - FLOOR PLAN

- HISTORIC PLANTERS TO REMAIN WITHOUT PLANTING OR WATERPROOFING.
- NEW STOREFRONT ENTRY DOORS (HURRICANE RESISTANT).
- NEW WINDOW (HURRICANE RESISTANT).
- CLERESTORY WINDOW ABOVE.
- EXISTING WALL / FINISH TO REMAIN.
- EXISTING WINDOW OR STOREFRONT TO REMAIN.
- NEW STAIR.
- CONTACT DESK / MILLWORK BASE CABINET.
- BASE CABINETS
- UPPER WALL CABINETS
- NEW INTERIOR STOREFRONT.
- NOT USED
- MERCHANDISE FIXTURES / SHELVING
- NEW GWB ON BULKHEAD ABOVE.
- NEW SLAB AT ELEVATOR SHAFT- SEE STRUCTURAL DRAWINGS
- REFRIGERATOR- FRIGIDAIRE 25.5 CU.FT. SIDE BY SIDE, STAINLESS STEEL, MODEL# FFSS2615TS
- NEW SUPPLEMENTAL STEEL FRAMING TO SHIFT EXISTING STEEL COLUMN- SEE STRUCTURAL DRAWINGS
- NEW SUPPLEMENTAL STEEL FRAMING AT OLD ELEVATOR SHAFT - SEE STRUCTURAL DRAWINGS
- DONATION DROP BOX (NIC) - SEE EXHIBIT PLANS
- CLERESTORY ABOVE, MATCH EXTERIOR CLERESTORY AT VESTIBULE.
- HANDICAP COUNTER AT 2'-10" AFF.
- PATCH SPALDING CONCRETE ON ALL TREADS SEE 2/A-105
- THEME ACCENT WALL - LARGE PHOTO IMAGE WALLCOVERING- NIC
- FREEZER- FRIGIDAIRE GALLERY 20.5 CU. FT. FROST FREE UPRIGHT FREEZER (CONVERTIBLE TO REFRIGERATOR) STAINLESS STEEL, MODEL #FGVU21F8QF
- SLATWALL / PANELING ON DOOR.
- OPERABLE PARTITION
- MICROWAVE - KITCHENAID 2.20 CU. FT. COUNTERTOP, STAINLESS STEEL MODEL # KMCS3022GSS
- RESTROOMS TO HAVE WALL TILES TO CEILING.
- RESTROOMS TO HAVE SPECIAL RESINOUS COATING FLOORS AND WALLS -SEE SCHEDULE
- NOMINAL 3'-0" X 3'-0" ABA COMPLIANT TRANSFER SHOWER
- INTERIOR ROOF LADDER AND ROOF HATCH ABOVE.
- SOLID PHENOLIC CORE TOILET PARTITIONS- LOWER LEVEL
- SOLID PHENOLIC CORE TOILET PARTITIONS- UPPER LEVEL
- AUTOMATIC DOOR PUSH BUTTON.
- AUTOMATIC DOOR PUSH BUTTON ON POST.
- APPROVED PRIVACY VINYL FILM ON INSIDE - CONTRACTING OFFICER APPROVED. BASIS OF DESIGN - LLUMAR ILLUSIONS DECORATIVE WINDOW FILM PATTERN SERIES FROSTED SPARKLE
- EXHIBIT IMAGE N.I.C. / BY OTHERS ON FINISH WALL.
- PROVIDE PAINTED STRIPING & MESSAGE ON EXISTING CONCRETE-12" LETTERS -" EXIT TO BE CLEARED AND UNOBSTRUCTED".
- NEW LOADING DOCK- REPLACING EXISTING - SEE STRUCTURAL
- EVIDENCE DROP CABINET- FASC - MODEL # ELN-772, PASS THRU, 14-16 GA, POWDER COAT FINISH
- EVIDENCE LOCKERS- FASC 16 GA POWDER COAT FINISH NON- PASS THRU # ELN-772-0112 (12 COMPARTMENT) AND # ELN772-0010 (10 COMPARTMENT)
- FUTURE MONITOR BY OTHERS
- ALUM SHEET AT EXISTING LOUVER FASTEN/ SECURE TO INTERIOR FACE OF CMU SEAL EDGES/ CAULK PERIMETER
- REPAIR & REINSTALL STONE AND TILE
- REPOINT GROUT/ MORTAR @ EXISTING PLANTER STONE VENEER, PRIOR TO COMMENCEMENT OF WORK PREPARE A 1'-0" AREA FOR APPROVAL OF QUALITY OF WORK AND MATCHING COLOR
- AED DEFIBRILATOR UNIT, OBTAIN FROM CONTRACTING OFFICER. VERIFY LOCATION PRIOR TO INSTALL
- ROUGH OPENING FOR EXHIBIT, COORDINATE SIZE WITH EXHIBIT PLANS

A/E FIRM
CROFT & ASSOCIATES

KENNESAW, GEORGIA

DESIGNED:
B. BIRCHFIELD
T. RIDLEY
TECH REVIEW:
K. BASS
DATE:
05/03/19

SUB SHEET NO.

A-105

TITLE OF SHEET
LAW ENFORCEMENT

LAW ENFORCEMENT LOWER LEVEL FLOOR PLAN

RENOVATE FLAMINGO VISITOR CENTER
EVERGLADES NATIONAL PARK

DRAWING NO..

160
145567

PMIS/PKG NO.
EVER-235866

SHEET
19 OF 183

5/31/2019 3:11:16 PM



NO.	ROOM NAME
101	VESTIBULE
102	ENTRANCE HALL
103	ELEV.
104	VESTIBULE
105	MEN
106	JANITOR
107	WOMEN
108	HISTORIC RESTROOM 1
109	HISTORIC RESTROOM 2
110	STOR.
111	STOR.
112	NEW EXIT STAIR #1

GENERAL NOTES:

- DO NOT SCALE DRAWINGS. USE DIMENSIONS ONLY.
- CONTRACTOR SHALL VERIFY ALL DIMENSIONS AND JOB CONDITIONS AND NOTIFY CONTRACTING OFFICER IMMEDIATELY OF DISCREPANCIES BEFORE PROCEEDING WITH THE WORK.
- NO CHANGES, MODIFICATIONS OR DEVIATIONS SHALL BE MADE FROM THE DRAWINGS WITHOUT FIRST SECURING WRITTEN PERMISSION FROM THE CONTRACTING OFFICER.
- REQUEST WRITTEN INTERPRETATION FROM THE CONTRACTING OFFICER FOR ANY LACK OF OR AMBIGUITY OF INFORMATION IN THE DRAWINGS PRIOR TO PROCEEDING WITH THAT PORTION OF THE WORK.
- DOORS SHALL BE LOCATED 4" FROM THE ADJACENT WALL, UNLESS NOTED OTHERWISE.
- ALL WALLS OR PORTION OF WALLS WITH TILE FINISH SHALL HAVE CEMENTITIOUS TILE BACKER BOARD IN LIEU OF GYPSUM WALL BOARD.
- LOWER LEVEL GYPSUM WALL BOARD TO BE MILDEW RESISTANT, LEVEL 3 MAX. FINISH FOR SPECIAL RESINOUS COATING.
- LOWER LEVEL ALL EXPOSED CONCRETE MASONRY UNITS WALLS NEW & EXISTING TO BE COATED WITH SPECIAL RESINOUS COATING TO BOTTOM OF STRUCTURE (DOES NOT INCLUDE STORAGE AREA).
- UPPER LEVEL GYPSUM WALL BOARD TO BE HIGH IMPACT GYPSUM WALL BOARD FOR FIRST 8'-0" ABOVE FINISH FLOOR.
- PROVIDE FULL WALL HEIGHT BLOCKING AT WALLS THAT CALL FOR EXHIBITS - 3/4" MARINE GRADE PLYWOOD.

FLOOR PLAN LEGEND:

- EXISTING CONCRETE COLUMN
- EXISTING WALL
- NEW CMU WALL TO STRUCTURE.
- NEW CONCRETE WALL SEE STRUCTURAL DRAWINGS
- NEW GYP. BD. & METAL STUD WALL TO STRUCTURE.



1
A-107

VISITOR CENTER - LOWER LEVEL
DIMENSION PLAN



A/E FIRM CROFT & ASSOCIATES KENNESAW, GEORGIA	DESIGNED: B. BIRCHFIELD CHECKED: T. RIDLEY TECH REVIEW: K. BASS DATE: 05/03/19	SUB SHEET NO. A-107	TITLE OF SHEET VISITOR CENTER LOWER LEVEL DIMENSION PLAN RENOVATE FLAMINGO VISITOR CENTER EVERGLADES NATIONAL PARK	DRAWING NO.. 160 145567 PMS/PKG NO. EVER-235866 SHEET 21 OF 183
--	---	-------------------------------	--	---

6/24/2019 3:35:22 PM

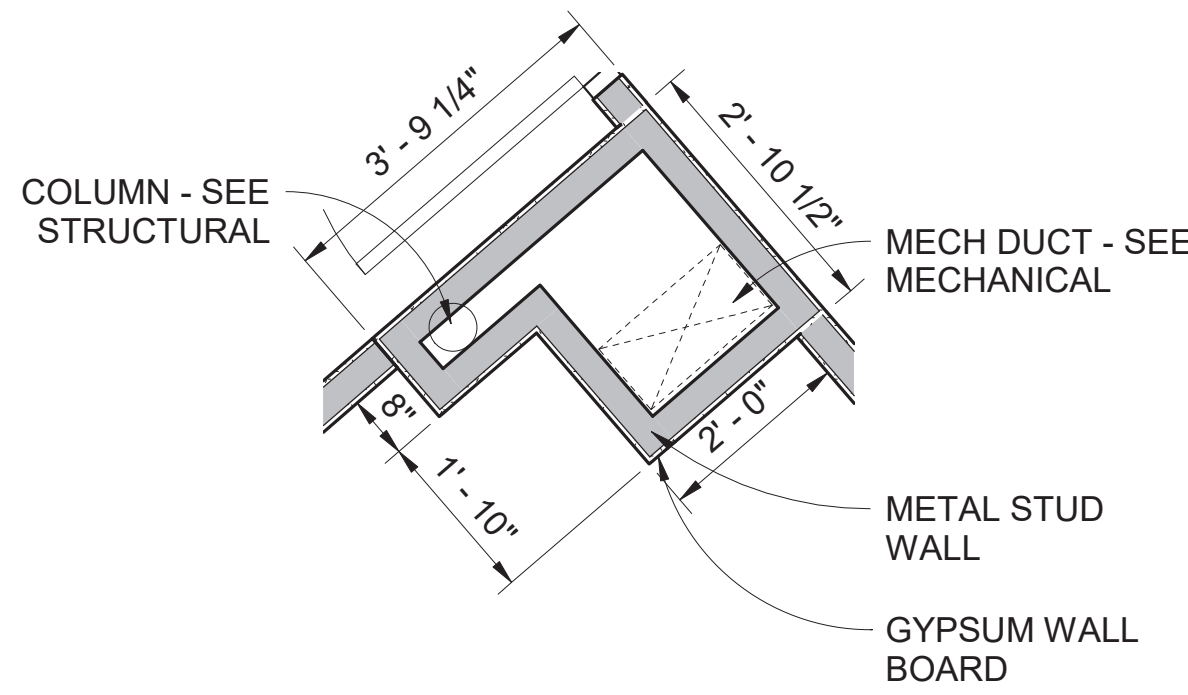

2
A-108
ENLARGED PLAN DETAIL
SCALE (B)

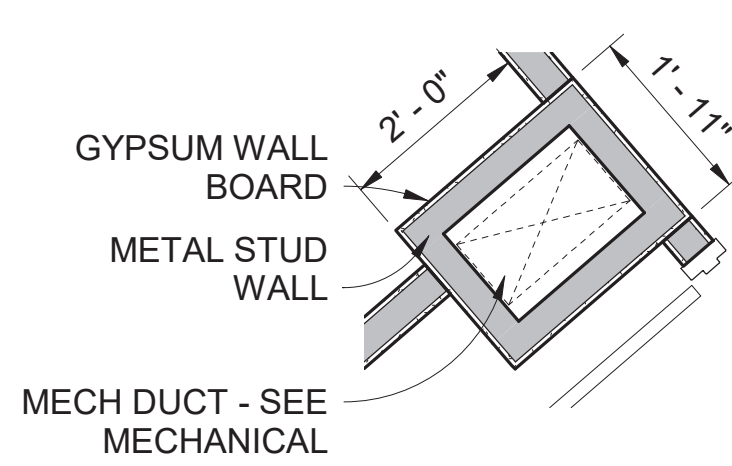

3
A-108
ENLARGED PLAN DETAIL
SCALE (B)

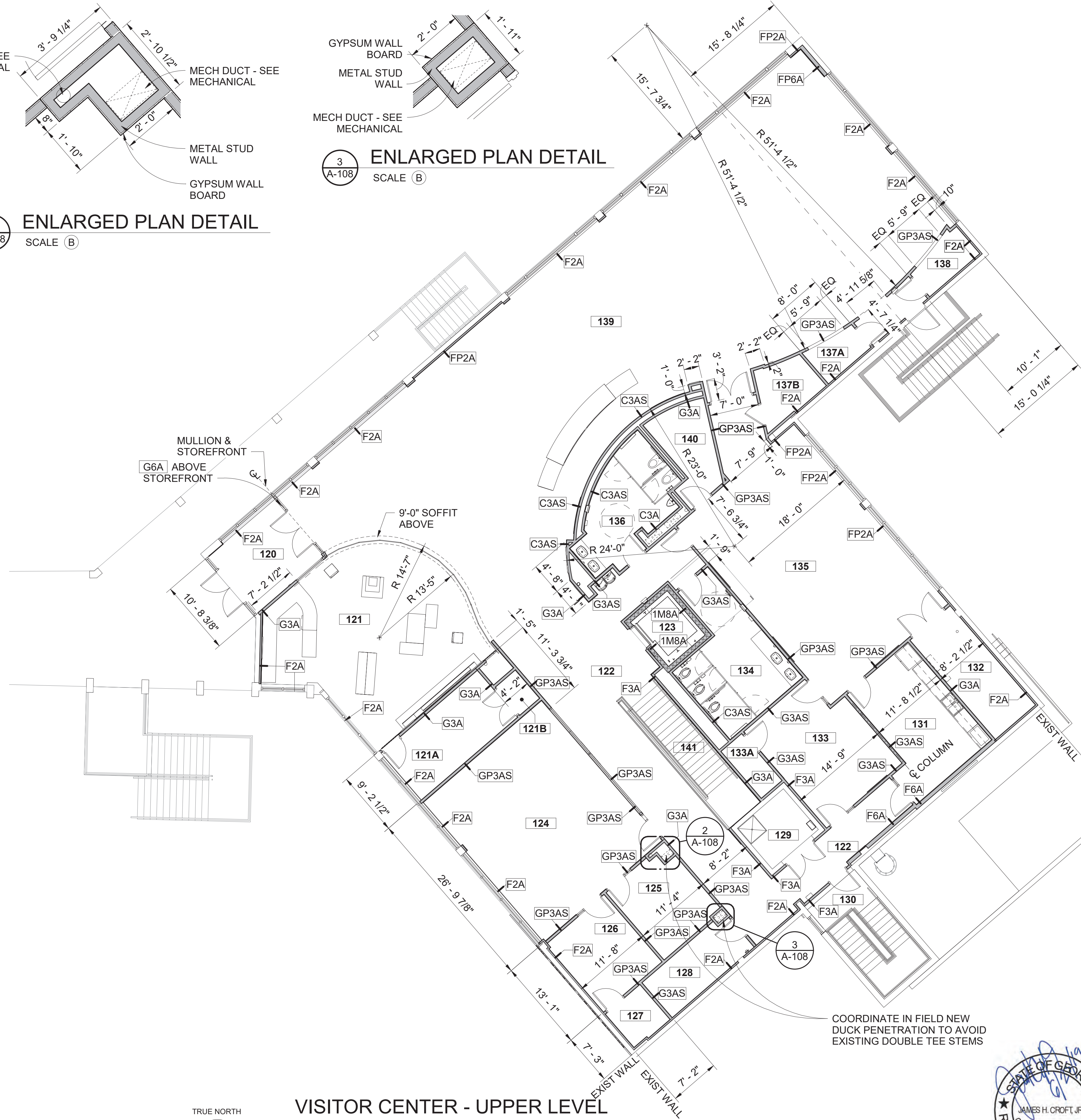

NO.	ROOM NAME
120	VESTIBULE
121	BOOK STORE
121A	SALES OFFICE/ STORAGE
121B	MECHANICAL
122	CORRIDOR
123	ELEVATOR
124	OPEN OFFICE
125	OFFICE
126	OFFICE
126	OFFICE
127	MECH.
128	MECH. / ELEC.
129	JANITOR
130	NEW STAIR
130	STAIR
131	WARMING KITCHEN / BREAK ROOM
132	STORAGE
133	CONFERENCE ROOM
133A	STO.
134	WOMEN
135	CLASSROOM
136	MEN
137A	EXHIBIT/ STORAGE
137B	MECHANICAL
138	EXHIBIT/ STORAGE
139	GALLERY / GREAT HALL
140	STORAGE
141	STAIR

GENERAL NOTES:

- DO NOT SCALE DRAWINGS. USE DIMENSIONS ONLY.
- CONTRACTOR SHALL VERIFY ALL DIMENSIONS AND JOB CONDITIONS AND NOTIFY CONTRACTING OFFICER IMMEDIATELY OF DISCREPANCIES BEFORE PROCEEDING WITH THE WORK.
- NO CHANGES, MODIFICATIONS OR DEVIATIONS SHALL BE MADE FROM THE DRAWINGS WITHOUT FIRST SECURING WRITTEN PERMISSION FROM THE CONTRACTING OFFICER.
- REQUEST WRITTEN INTERPRETATION FROM THE CONTRACTING OFFICER FOR ANY LACK OF OR AMBIGUITY OF INFORMATION IN THE DRAWINGS PRIOR TO PROCEEDING WITH THAT PORTION OF THE WORK.
- DOORS SHALL BE LOCATED 4" FROM THE ADJACENT WALL, UNLESS NOTED OTHERWISE.
- ALL WALLS OR PORTION OF WALLS WITH TILE FINISH SHALL HAVE CEMENTITIOUS TILE BACKER BOARD IN LIEU OF GYPSUM WALL BOARD.
- LOWER LEVEL GYPSUM WALL BOARD TO BE MILDEW RESISTANT, LEVEL 3 MAX. FINISH FOR SPECIAL RESINOUS COATING.
- LOWER LEVEL ALL EXPOSED CONCRETE MASONRY UNITS WALLS NEW & EXISTING TO BE COATED WITH SPECIAL RESINOUS COATING TO BOTTOM OF STRUCTURE (DOES NOT INCLUDE STORAGE AREA).
- UPPER LEVEL GYPSUM WALL BOARD TO BE HIGH IMPACT GYPSUM WALL BOARD FOR FIRST 8'-0" ABOVE FINISH FLOOR.
- PROVIDE FULL WALL HEIGHT BLOCKING AT WALLS THAT CALL FOR EXHIBITS - 3/4" MARINE GRADE PLYWOOD.

FLOOR PLAN LEGEND:

- EXISTING CONCRETE COLUMN
- EXISTING WALL
- NEW CMU WALL TO STRUCTURE. BLOCK FLASHING AT FIRST COURSE AT OPEN CELLS. SEE DETAIL 5 A311
- NEW CONCRETE WALL SEE STRUCTURAL DRAWINGS
- NEW GYP. BD. & METAL STUD WALL TO STRUCTURE.

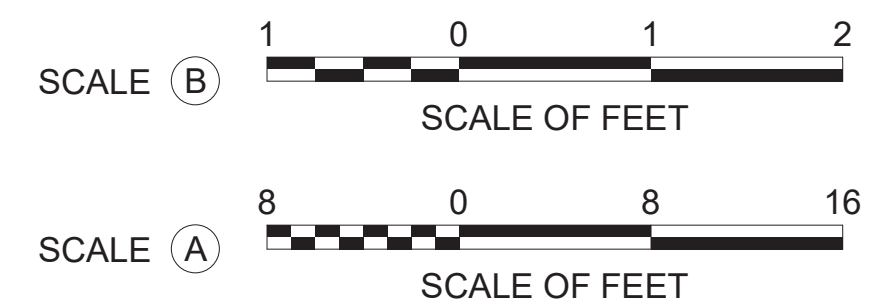

**VISITOR CENTER - UPPER LEVEL
DIMENSION FLOOR PLAN**

SCALE (A)



A/E FIRM
CROFT & ASSOCIATES
KENNESAW, GEORGIA

DESIGNED:
B. BIRCHFIELD
T. RIDLEY
TECH REVIEW:
K. BASS
DATE:
05/03/19

SUB SHEET NO.
A-108

TITLE OF SHEET
**VISITOR CENTER UPPER
LEVEL DIMENSION PLAN**
RENOVATE FLAMINGO VISITOR CENTER
EVERGLADES NATIONAL PARK

DRAWING NO..
160
145567
PMIS/PKG NO.
EVER-235866
SHEET
22 OF **183**

NO.	ROOM NAME
201	LOWER LOBBY
202	INTERVIEW
203	UNISEX
204	FIRST AID RM
205	JANITOR
206	FP&L VAULT (NIC)
207	RISER ROOM
208	WATER SAVER

GENERAL NOTES:

- DO NOT SCALE DRAWINGS. USE DIMENSIONS ONLY.
- CONTRACTOR SHALL VERIFY ALL DIMENSIONS AND JOB CONDITIONS AND NOTIFY CONTRACTING OFFICER IMMEDIATELY OF DISCREPANCIES BEFORE PROCEEDING WITH THE WORK.
- NO CHANGES, MODIFICATIONS OR DEVIATIONS SHALL BE MADE FROM THE DRAWINGS WITHOUT FIRST SECURING WRITTEN PERMISSION FROM THE CONTRACTING OFFICER.
- REQUEST WRITTEN INTERPRETATION FROM THE CONTRACTING OFFICER FOR ANY LACK OF OR AMBIGUITY OF INFORMATION IN THE DRAWINGS PRIOR TO PROCEEDING WITH THAT PORTION OF THE WORK.
- DOORS SHALL BE LOCATED 4" FROM THE ADJACENT WALL, UNLESS NOTED OTHERWISE.
- ALL WALLS OR PORTION OF WALLS WITH TILE FINISH SHALL HAVE CEMENTITIOUS TILE BACKER BOARD IN LIEU OF GYPSUM WALL BOARD.
- LOWER LEVEL GYPSUM WALL BOARD TO BE MILDEW RESISTANT, LEVEL 3 MAX. FINISH FOR SPECIAL RESINOUS COATING.
- LOWER LEVEL ALL EXPOSED CONCRETE MASONRY UNITS WALLS NEW & EXISTING TO BE COATED WITH SPECIAL RESINOUS COATING TO BOTTOM OF STRUCTURE (DOES NOT INCLUDE STORAGE AREA).
- UPPER LEVEL GYPSUM WALL BOARD TO BE HIGH IMPACT GYPSUM WALL BOARD FOR FIRST 8'-0" ABOVE FINISH FLOOR.
- PROVIDE FULL WALL HEIGHT BLOCKING AT WALLS THAT CALL FOR EXHIBITS - 3/4" MARINE GRADE PLYWOOD.



FLOOR PLAN LEGEND:

- EXISTING CONCRETE COLUMN
- EXISTING WALL
- NEW CMU WALL TO STRUCTURE.
- NEW CONCRETE WALL SEE STRUCTURAL DRAWINGS
- NEW GYP. BD. & METAL STUD WALL TO STRUCTURE.



1
A-109

LOWER DIMENSION PLAN



A/E FIRM CROFT & ASSOCIATES KENNESAW, GEORGIA	DESIGNED: B. BIRCHFIELD T. RIDLEY TECH REVIEW: K. BASS DATE: 05/03/19	SUB SHEET NO. A-109	TITLE OF SHEET LAW ENFORCEMENT LOWER LEVEL DIMENSION PLAN RENOVATE FLAMINGO VISITOR CENTER EVERGLADES NATIONAL PARK	DRAWING NO.. 160 145567 PMIS/PKG NO. EVER-235866 SHEET 23 OF 183
--	---	-------------------------------	---	---

2
A-110

SECTION DETAIL AT STOREFRONT

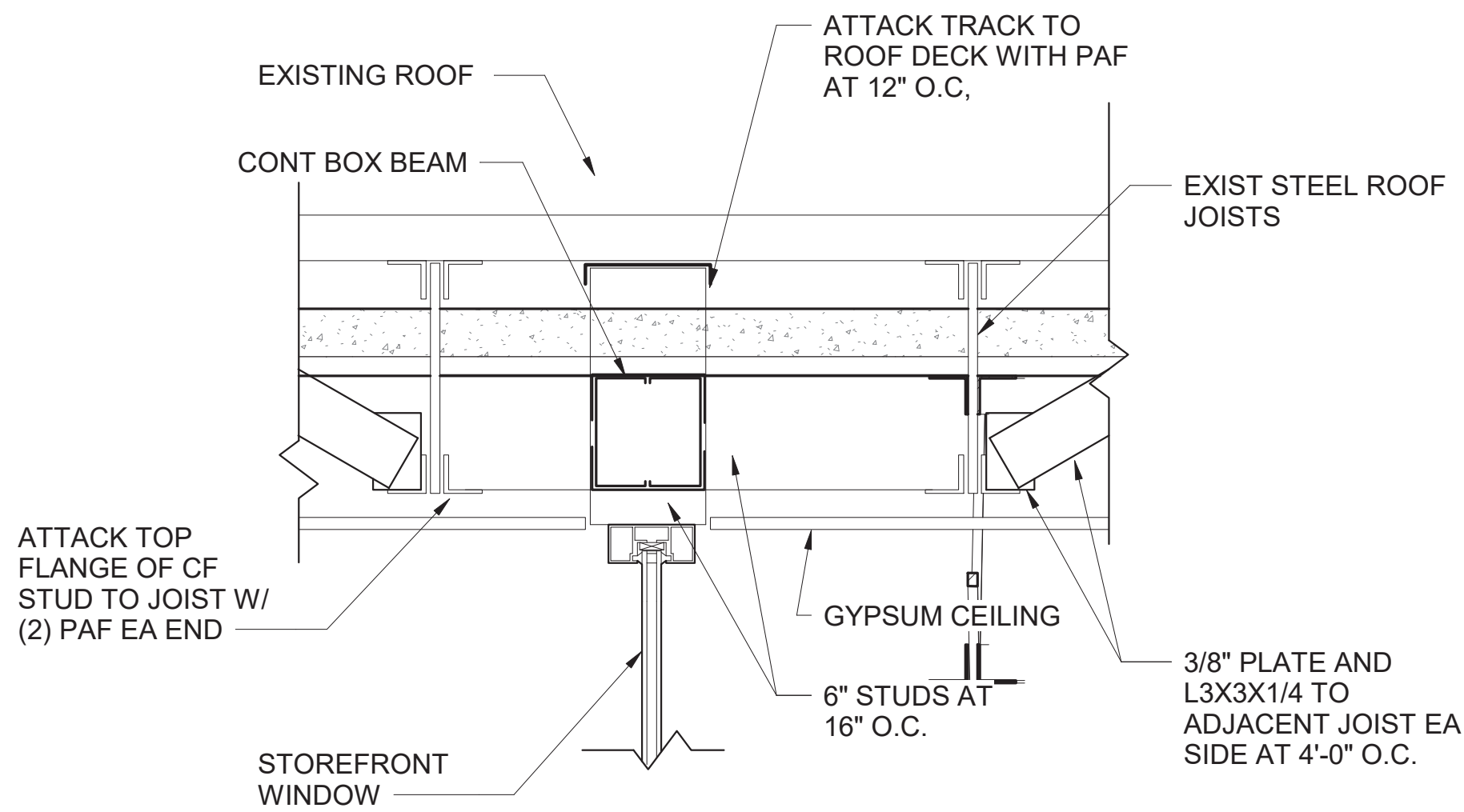

USE 3 5/8" METAL STUD TO
HIDE COMPLETELY
EXISTING WALLS

PROVIDE 3/4" MARINE
GRADE PLYWOOD TO
ALIGN WITH EDGE OF
WINDOW

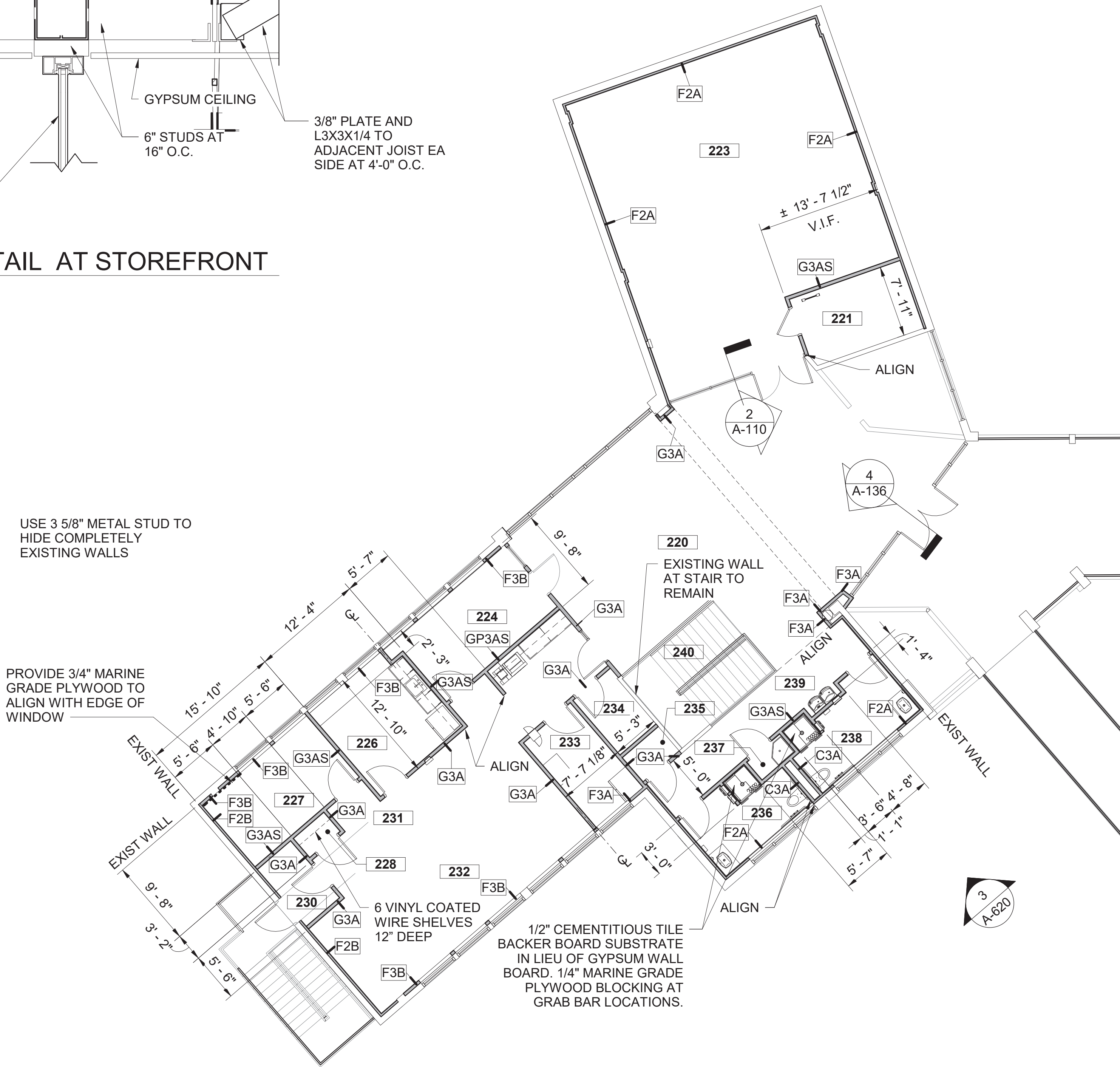

TRUE NORTH



1
A-110

UPPER DIMENSION PLAN

NO.	ROOM NAME
220	LOBBY
221	MECH. / ELEC.
223	TRAINING
224	OFFICE
225	FIRST AID SUPPLY
226	BREAK ROOM
227	OFFICE
228	OFFICE SUPPLIES STORAGE
229	STORAGE
230	VESTIBULE
231	CORRIDOR
232	OPEN OFFICE
233	EVIDENCE STORAGE
234	ARMORY STORAGE
235	ELEC.
236	UNISEX
237	JANITOR
238	UNISEX
239	CORRIDOR
239	CORRIDOR
240	STAIR

GENERAL NOTES:

- DO NOT SCALE DRAWINGS. USE DIMENSIONS ONLY.
- CONTRACTOR SHALL VERIFY ALL DIMENSIONS AND JOB CONDITIONS AND NOTIFY CONTRACTING OFFICER IMMEDIATELY OF DISCREPANCIES BEFORE PROCEEDING WITH THE WORK.
- NO CHANGES, MODIFICATIONS OR DEVIATIONS SHALL BE MADE FROM THE DRAWINGS WITHOUT FIRST SECURING WRITTEN PERMISSION FROM THE CONTRACTING OFFICER.
- REQUEST WRITTEN INTERPRETATION FROM THE CONTRACTING OFFICER FOR ANY LACK OF OR AMBIGUITY OF INFORMATION IN THE DRAWINGS PRIOR TO PROCEEDING WITH THAT PORTION OF THE WORK.
- DOORS SHALL BE LOCATED 4" FROM THE ADJACENT WALL, UNLESS NOTED OTHERWISE.
- ALL WALLS OR PORTION OF WALLS WITH TILE FINISH SHALL HAVE CEMENTITIOUS TILE BACKER BOARD IN LIEU OF GYPSUM WALL BOARD.
- LOWER LEVEL GYPSUM WALL BOARD TO BE MILDEW RESISTANT, LEVEL 3 MAX. FINISH FOR SPECIAL RESINOUS COATING.
- LOWER LEVEL ALL EXPOSED CONCRETE MASONRY UNITS WALLS NEW & EXISTING TO BE COATED WITH SPECIAL RESINOUS COATING TO BOTTOM OF STRUCTURE (DOES NOT INCLUDE STORAGE AREA).
- UPPER LEVEL GYPSUM WALL BOARD TO BE HIGH IMPACT GYPSUM WALL BOARD FOR FIRST 8'-0" ABOVE FINISH FLOOR.
- PROVIDE FULL WALL HEIGHT BLOCKING AT WALLS THAT CALL FOR EXHIBITS - 3/4" MARINE GRADE PLYWOOD.

FLOOR PLAN LEGEND:

- EXISTING CONCRETE COLUMN
- EXISTING WALL
- NEW CMU WALL TO STRUCTURE. BLOCK FLASHING AT FIRST COURSE AT OPEN CELLS. SEE DETAIL 5 A311
- NEW CONCRETE WALL SEE STRUCTURAL DRAWINGS
- NEW GYP. BD. & METAL STUD WALL TO STRUCTURE.



A/E FIRM
CROFT & ASSOCIATES
KENNESAW, GEORGIA

DESIGNED:
B. BIRCHFIELD
T. RIDLEY
TECH REVIEW:
K. BASS
DATE:
05/03/19

SUB SHEET NO.
A-110

TITLE OF SHEET
LAW ENFORCEMENT UPPER
LEVEL DIMENSION PLAN
RENOVATE FLAMINGO VISITOR CENTER
EVERGLADES NATIONAL PARK

DRAWING NO..
160
145567
PMIS/PKG NO.
EVER-235866
SHEET
24 OF **183**

NO.	ROOM NAME
101	VESTIBULE
102	ENTRANCE HALL
103	ELEV.
104	VESTIBULE
105	MEN
106	JANITOR
107	WOMEN
108	HISTORIC RESTROOM 1
109	HISTORIC RESTROOM 2
110	STOR.
111	STOR.
112	NEW EXIT STAIR #1

KEYNOTES - RCP

- 1 EXPOSED TO EXISTING STRUCTURE - EPOXY PAINT.
- 2 SUSPENDED PERFORATED METAL CEILING "CLOUDS".
- 3 METAL WORKS BLADES CLASSICS 2"x8x6'-0"
- 4 GYPSUM WALLBOARD CEILING
- 5 SUSPENDED ACOUSTICAL CEILING TILE

GENERAL REFLECTED CEILING PLAN NOTES

1. IF THERE ARE QUESTIONS REGARDING THE ITEMS NOTED HEREIN OR OTHER COORDINATION PROBLEMS, THE CONTRACTOR SHALL OBTAIN A WRITTEN CLARIFICATION FROM THE CONTRACTING OFFICER PRIOR TO PROCEEDING WITH THE WORK.
2. VERIFY FIELD CONDITIONS AND LOCATIONS OF ELECTRICAL, MECHANICAL, PLUMBING, AND STRUCTURAL ELEMENTS AND ANY OTHER APPLICABLE ITEMS. REVIEW AND DETERMINE CEILING CAVITY EQUIPMENT TO INSURE ADEQUATE CLEARANCES FOR CEILING LAYOUT BEFORE RELATED ELEMENTS ARE CONSTRUCTED.
3. DEVICES ON THIS PLAN HAVE BEEN SHOWN FOR COORDINATION PURPOSES ONLY. ALL DEVICES MAY NOT BE SHOWN. INSTALL ALL DEVICES INDICATED ON THE MECHANICAL, ELECTRICAL, PLUMBING, FIRE PROTECTION AND OTHER APPLICABLE DRAWINGS FOR ITEMS NOT SHOWN ON REFLECTED CEILING PLANS.
4. ALL MEP WORK SHALL BE PLANNED TO MINIMIZE THE AMOUNT OF ACCESS PANELS IN HARD CEILINGS. COORDINATE REQUIRED PANEL LOCATIONS W/ CONTRACTING OFFICER. PANELS ARE TO BE FINISHED TO MATCH ADJACENT SURFACE. SEE SHEET A001 FOR PARTITION TYPES AND HEIGHT OF WALLS ABOVE CEILING.
5. CEILING GRIDS SHALL BE ORIENTED WITHIN SPACES AS SHOWN. U.N.O. FULL TILE (FT) SHALL ABUT DESIGNATED WALL WHERE INDICATED. LIMIT PARTIAL PANELS TO NO LESS THAN 6".
6. ALL SPRINKLER HEADS, RECESSED LIGHTS AND SIMILAR CEILING MOUNTED EQUIPMENT TO BE CENTERED IN CEILING TILE U.N.O. ALIGN MULTIPLE ITEMS' CENTERS OR EDGES.
7. DISCUSS ALL VISIBLE EQUIPMENT: SPRINKLER HEADS, CONNECTING PIPES, CONDUITS ETC. W/ CONTRACTING OFFICER BEFORE INSTALLATION.
8. REFER TO MECHANICAL FLOOR PLANS FOR EXTENT OF EXPOSED DUCTWORK IN EXPOSED STRUCTURE AREAS. EXTEND PERIMETER WALLS AND FINISH TO STRUCTURE ABOVE AT EXPOSED STRUCTURE AREAS. PAINT ALL EXPOSED DUCTWORK, PIPING, HANGERS, ETC WITH PAINT SEE SCHEDULE.
9. PERIMETER TRACK FOR ALL ACOUSTICAL CEILINGS GRIDS TO BE 2" WIDE INSTALLED IN ACCORDANCE TO CEILING AND INTERIORS SYSTEMS CONSTRUCTION ASSOCIATION (CISCA) GUIDELINES.
10. DESIGN SUSPENDED CEILING FRAMING SYSTEM TO RESIST LATERAL FORCE OF 20% OF THE WEIGHT OF THE CEILING ASSEMBLY AND ANY LOADS TRIBUTARY TO THE SYSTEM. USE A MINIMUM CEILING WEIGHT OF 5LBS/PSF TO DETERMINE LATERAL FORCE.
11. WHERE CEILING LOADS DO NOT EXCEED 5LBS/PSF AND WHERE PARTITIONS ARE NOT CONNECTED TO THE CEILING SYSTEM, THE FOLLOWING BRACING METHOD MAY BE USED:
- A. PROVIDE LATERAL SUPPORT BY FOUR WIRES MINIMUM NO.12 GAUGES SPLAYED IN FOUR DIRECTIONS 90 DEGREES APART, AND CONNECTED TO THE MAIN RUNNER WITHIN 2' OF THE CROSS RUNNER AND TO THE STRUCTURE ABOVE AT AN ANGLE NOT EXCEEDING 45 DEG. FROM THE PLANE OF THE CEILING. PROVIDE THESE LATERAL SUPPORT POINTS 12 FEET ON CENTER IN EACH DIRECTION WITH THE FIRST POINT WITHIN 4' FROM EACH WALL.
- B. ALLOW LATERAL MOVEMENT OF THE SYSTEM. ATTACH MAIN RUNNERS AND CROSS RUNNERS AT TWO ADJACENT WALLS. MAINTAIN CLEARANCE BETWEEN THE WALL AND THE RUNNERS AT OPPOSITE WALLS.
- C. PROVIDE VERTICAL SUPPORT AS REQUIRED BY BUILDING CODES. ADDITIONALLY, SUPPORT VERTICALLY ENDS OF RUNNERS WITHIN 8" OF EACH END.
14. SUPPORT LIGHT FIXTURES AND AIR DIFFUSERS DIRECTLY BY WIRES TO THE STRUCTURE ABOVE
15. ALL GWB CEILINGS TO BE PAINTED P-2 FLAT FINISH U.N.O.
16. REFER TO SHEET A-700 FOR FINISH SPECIFICATIONS. SEE FINISH SCHEDULE FOR CEILING TYPES & MATERIALS IN EACH ROOM / AREA
17. LIGHTS LOCATED IN STAIRS SHALL OCCUR AT EACH FLOOR AND INTERMEDIATE LANDINGS.
18. ALL GWB CEILINGS TO RECEIVE CONCEALED SPRINKLER HEADS. SPRINKLER HEADS, OTHER THAN CONCEALED, SHALL BE SEMI RECESSED (CENTER IN CEILING TILE).
19. ALL GYPSUM BOARD CEILINGS IN WET AREAS LIKE TOILETS, LOCKER ROOMS AND JANITOR CLOSETS ETC. SHALL BE WATER RESISTANT GYPSUM BOARD.
20. GENERAL CONTRACTOR SHALL SUBMIT LOCATION PLANS FOR ALL DEVICES LOCATED WITHIN GYPSUM BOARD CEILINGS LIKE FIRE ALARM DEVICES, SPRINKLER HEADS, THERMOSTATS AND ANY OTHER THAT DIFFERENT OR NOT SHOWN ON THIS PLAN.
21. ALL CEILING CLOUDS TO RECEIVE 4" COMPASSO -METAL TRIM EDGE.

RCP LEGEND:

- SPRAYED ACOUSTICAL INSULATION 2"
- METAL CEILING BLADES
- 2'X8' PERFORATED METAL CEILING PANELS
- GWB CEILING
- 2' x 2' ACT GRID
- 2' x 2' PARABOLIC LIGHT
- 2' x 4' PARABOLIC LIGHT
- 6" RECESSED CAN LIGHT
- STRIP LIGHT
- DECORATIVE PENDANT LIGHT
- LARGE DECORATIVE PENDANT LIGHT
- HIGH-BAY LIGHT
- 2' x 2' SUPPLY DIFFUSER
- 2' x 2' RETURN REGISTER
- ACOUSTICAL PANEL
- TRACK LIGHTING

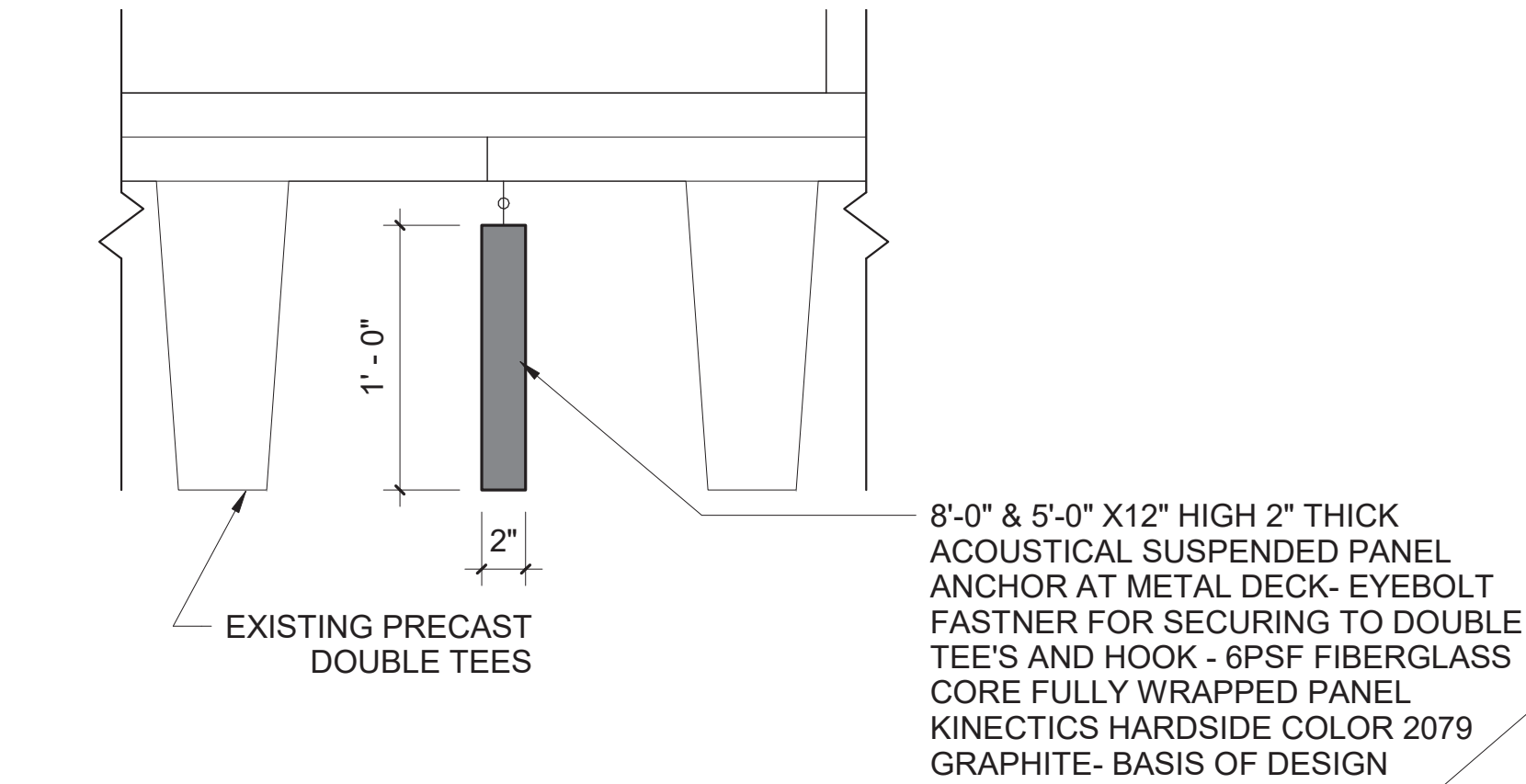

2 ACOUSTICAL PANEL DETAIL
A-131 SCALE (B)

SEE ELECTRICAL FOR EXTERIOR LIGHTING

8'-0" X 12" TALL ACOUSTICAL FABRIC OVER 2" FIBERGLASS PANEL

5'-0" X 12" TALL ACOUSTICAL FABRIC OVER 2" FIBERGLASS PANEL

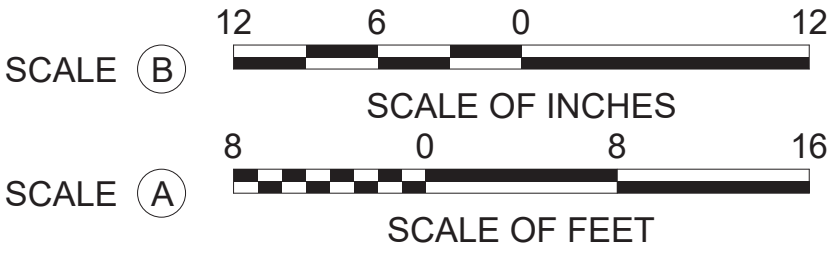
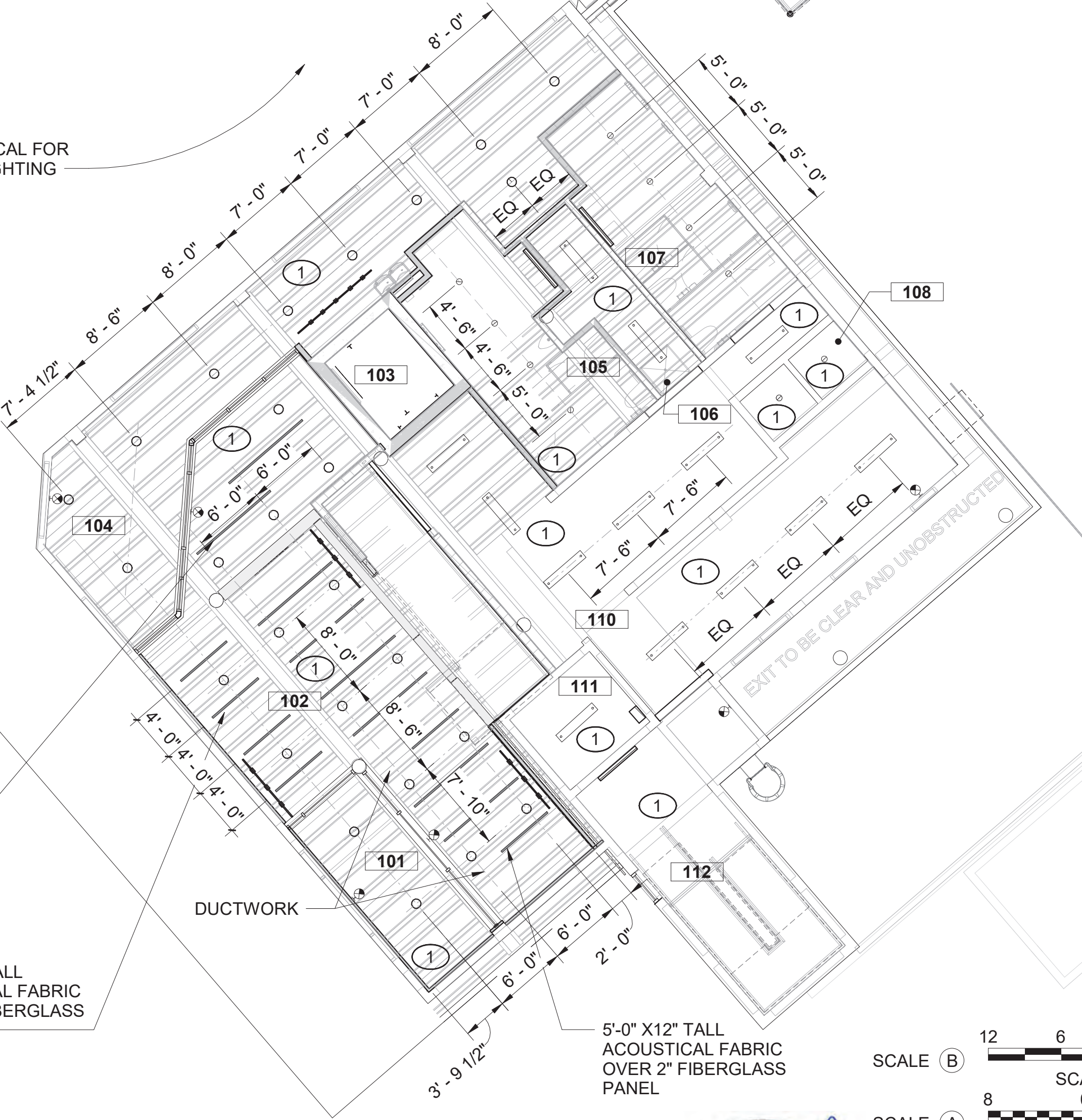

VISITOR CENTER - LOWER REFLECTED CEILING PLAN

1 A-131

SCALE (A)



A/E FIRM
CROFT & ASSOCIATES
KENNESAW, GEORGIA

DESIGNED:
B. BIRCHFIELD
T. RIDLEY
TECH REVIEW:
K. BASS
DATE:
05/03/19

SUB SHEET NO.

A-131

TITLE OF SHEET
VISITOR CENTER
VISITOR CENTER LOWER LEVEL REFLECTED CEILING PLAN
RENOVATE FLAMINGO VISITOR CENTER
EVERGLADES NATIONAL PARK

DRAWING NO..
160
145567
PMIS/PKG NO.
EVER-235866
SHEET
25 OF 183

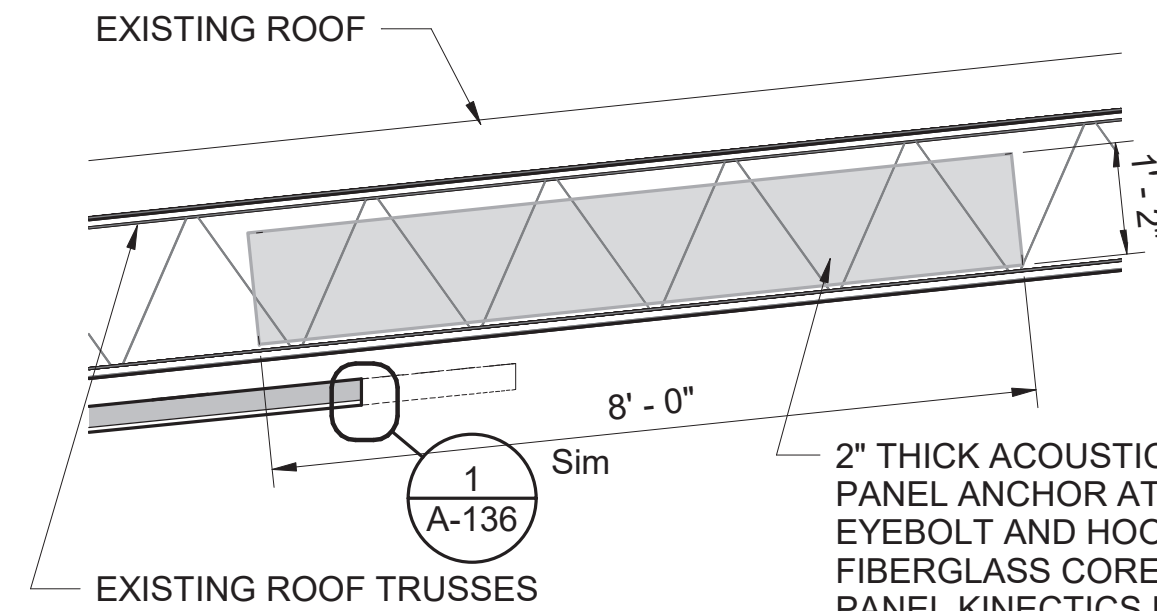

2" THICK ACOUSTICAL SUSPENDED PANEL ANCHOR AT METAL DECK- EYEBOLT AND HOOK - 6PSF FIBERGLASS CORE FULLY WRAPPED PANEL KINETICS HARSDIE COLOR 2079 GRAPHITE - **BASIS OF DESIGN**

ACOUSTICAL PANEL DETAILS

SCALE (B)

BASIS OF DESIGN
2" THICK APPLICATION OF K13, 3 BAYS OF SPRAYED ON ACOUSTICAL INSULATION

SLOPED CEILING CLOUD W/ 4" METAL TRIM EDGE
SEE ELEVATIONS

BASIS OF DESIGN
ARMSTRONG METAL WORKS- TORSION SPRING PANELS, 2'X8' WIDTH A M15 PERFORATED PATTERN, WHITE, 1" FIBERGLASS BACKING BOARD NRC 0.9

8'-0" X14" TALL ACOUSTICAL FABRIC OVER 2" FIBERGLASS PANEL

BASIS OF DESIGN
ARMSTRONG METAL WORKS BLADES CLASSICS 2" X8" X72" EFFECTS WALNUT FINISH

NO.	ROOM NAME
120	VESTIBULE
121	BOOK STORE
121A	SALES OFFICE/ STORAGE
121B	MECHANICAL
122	CORRIDOR
123	ELEVATOR
124	OPEN OFFICE
125	OFFICE
126	OFFICE
126	OFFICE
127	MECH.
128	MECH. / ELEC.
129	JANITOR
130	NEW STAIR
130	STAIR
131	WARMING KITCHEN / BREAK ROOM
132	STORAGE
133	CONFERENCE ROOM
133A	STO.
134	WOMEN
135	MULTI-PURPOSE ROOM
136	MEN
137A	EXHIBIT/ STORAGE
137B	MECHANICAL
138	EXHIBIT/ STORAGE
139	GALLERY / GREAT HALL
140	STORAGE
141	STAIR

KEYNOTES - RCP

- EXPOSED TO EXISTING STRUCTURE - EPOXY PAINT.
- SUSPENDED PERFORATED METAL CEILING "CLOUDS".
- METAL WORKS BLADES CLASSICS 2"x8x6'-0"
- GYPSUM WALLBOARD CEILING
- SUSPENDED ACOUSTICAL CEILING TILE

RCP LEGEND:

- SPRAYED ACOUSTICAL INSULATION 2"
- METAL CEILING BLADES
- 2'X8' PERFORATED METAL CEILING PANELS
- GWB CEILING
- 2' x 2' ACT GRID
- 2' x 2' PARABOLIC LIGHT
- 2' x 4' PARABOLIC LIGHT
- 6" RECESSED CAN LIGHT
- STRIP LIGHT
- DECORATIVE PENDANT LIGHT
- LARGE DECORATIVE PENDANT LIGHT
- HIGH-BAY LIGHT
- 2' x 2' SUPPLY DIFFUSER
- 2' x 2' RETURN REGISTER
- ACOUSTICAL PANEL
- TRACK LIGHTING

GENERAL REFLECTED CEILING PLAN NOTES

- IF THERE ARE QUESTIONS REGARDING THE ITEMS NOTED HEREIN OR OTHER COORDINATION PROBLEMS, THE CONTRACTOR SHALL OBTAIN A WRITTEN CLARIFICATION FROM THE CONTRACTING OFFICER PRIOR TO PROCEEDING WITH THE WORK.
- VERIFY FIELD CONDITIONS AND LOCATIONS OF ELECTRICAL, MECHANICAL, PLUMBING, AND STRUCTURAL ELEMENTS AND ANY OTHER APPLICABLE ITEMS. REVIEW AND DETERMINE CEILING CAVITY EQUIPMENT TO INSURE ADEQUATE CLEARANCES FOR CEILING LAYOUT BEFORE RELATED ELEMENTS ARE CONSTRUCTED.
- DEVICES ON THIS PLAN HAVE BEEN SHOWN FOR COORDINATION PURPOSES ONLY. ALL DEVICES MAY NOT BE SHOWN. INSTALL ALL DEVICES INDICATED ON THE MECHANICAL, ELECTRICAL, PLUMBING, FIRE PROTECTION AND OTHER APPLICABLE DRAWINGS FOR ITEMS NOT SHOWN ON REFLECTED CEILING PLANS.
- ALL MEP WORK SHALL BE PLANNED TO MINIMIZE THE AMOUNT OF ACCESS PANELS IN HARD CEILINGS. COORDINATE REQUIRED PANEL LOCATIONS W/ CONTRACTING OFFICER. PANELS ARE TO BE FINISHED TO MATCH ADJACENT SURFACE.
- SEE SHEET A001 FOR PARTITION TYPES AND HEIGHT OF WALLS ABOVE CEILING.
- CEILING GRIDS SHALL BE ORIENTED WITHIN SPACES AS SHOWN, U.N.O. FULL TILE (FT) SHALL ABUT DESIGNATED WALL WHERE INDICATED. LIMIT PARTIAL PANELS TO NO LESS THAN 6".
- ALL SPRINKLER HEADS, RECESSED LIGHTS AND SIMILAR CEILING MOUNTED EQUIPMENT TO BE CENTERED IN CEILING TILE U.N.O. ALIGN MULTIPLE ITEMS' CENTERS OR EDGES.
- DISCUSS ALL VISIBLE EQUIPMENT: SPRINKLER HEADS, CONNECTING PIPES, CONDUITS ETC. W/ CONTRACTING OFFICER BEFORE INSTALLATION.
- REFER TO MECHANICAL FLOOR PLANS FOR EXTENT OF EXPOSED DUCTWORK IN EXPOSED STRUCTURE AREAS.
- EXTEND PERIMETER WALLS AND FINISH TO STRUCTURE ABOVE AT EXPOSED STRUCTURE AREAS. PAINT ALL EXPOSED DUCTWORK, PIPING, HANGERS, ETC WITH PAINT SEE SCHEDULE.
- PERIMETER TRACK FOR ALL ACOUSTICAL CEILINGS GRIDS TO BE 2" WIDE INSTALLED IN ACCORDANCE TO CEILING AND INTERIORS SYSTEMS CONSTRUCTION ASSOCIATION (CISCA) GUIDELINES.
- DESIGN SUSPENDED CEILING FRAMING SYSTEM TO RESIST LATERAL FORCE OF 20% OF THE WEIGHT OF THE CEILING ASSEMBLY AND ANY LOADS TRIBUTARY TO THE SYSTEM. USE A MINIMUM CEILING WEIGHT OF 5LBS/PSF TO DETERMINE LATERAL FORCE.
- WHERE CEILING LOADS DO NOT EXCEED 5LBS/PSF AND WHERE PARTITIONS ARE NOT CONNECTED TO THE CEILING SYSTEM, THE FOLLOWING BRACING METHOD MAY BE USED:
 - PROVIDE LATERAL SUPPORT BY FOUR WIRES MINIMUM NO.12 GAUGES SPLAYED IN FOUR DIRECTIONS 90 DEGREES APART, AND CONNECTED TO THE MAIN RUNNER WITHIN 2' OF THE CROSS RUNNER AND TO THE STRUCTURE ABOVE AT AN ANGLE NOT EXCEEDING 45 DEG. FROM THE PLANE OF THE CEILING. PROVIDE THESE LATERAL SUPPORT POINTS 12 FEET ON CENTER IN EACH DIRECTION WITH THE FIRST POINT WITHIN 4' FROM EACH WALL.
 - ALLOW LATERAL MOVEMENT OF THE SYSTEM. ATTACH MAIN RUNNERS AND CROSS RUNNERS AT TWO ADJACENT WALLS. MAINTAIN CLEARANCE BETWEEN THE WALL AND THE RUNNERS AT OPPOSITE WALLS.
 - PROVIDE VERTICAL SUPPORT AS REQUIRED BY BUILDING CODES. ADDITIONALLY, SUPPORT VERTICALLY ENDS OF RUNNERS WITHIN 8" OF EACH END.
- SUPPORT LIGHT FIXTURES AND AIR DIFFUSERS DIRECTLY BY WIRES TO THE STRUCTURE ABOVE
- ALL GWB CEILINGS TO BE PAINTED P-2 FLAT FINISH U.N.O.
- REFER TO SHEET A-700 FOR FINISH SPECIFICATIONS. SEE FINISH SCHEDULE FOR CEILING TYPES & MATERIALS IN EACH ROOM / AREA
- LIGHTS LOCATED IN STAIRS SHALL OCCUR AT EACH FLOOR AND INTERMEDIATE LANDINGS.
- ALL GWB CEILINGS TO RECEIVE CONCEALED SPRINKLER HEADS. SPRINKLER HEADS, OTHER THAN CONCEALED, SHALL BE SEMI RECESSED (CENTER IN CEILING TILE).
- ALL GYPSUM BOARD CEILINGS IN WET AREAS LIKE TOILETS, LOCKER ROOMS AND JANITOR CLOSETS ETC. SHALL BE WATER RESISTANT GYPSUM BOARD.
- GENERAL CONTRACTOR SHALL SUBMIT LOCATION PLANS FOR ALL DEVICES LOCATED WITHIN GYPSUM BOARD CEILINGS LIKE FIRE ALARM DEVICES, SPRINKLER HEADS, THERMOSTATS AND ANY OTHER THAT DIFFERENT OR NOT SHOWN ON THIS PLAN.
- ALL CEILING CLOUDS TO RECEIVE 4" COMPASSO -METAL TRIM EDGE.



VISITOR CENTER - UPPER LEVEL REFLECTED CEILING PLAN

SCALE (A)

SCALE (B)

SCALE (A)

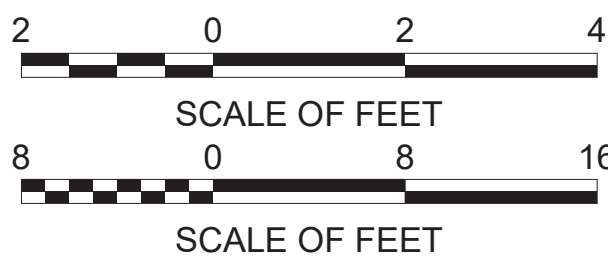

A/E FIRM
CROFT & ASSOCIATES
KENNESAW, GEORGIA

DESIGNED:
B. BIRCHFIELD
I. SUWAJ
TECH REVIEW:
K. BASS
DATE:
05/03/19

SUB SHEET NO.

A-132

TITLE OF SHEET
VISITOR CENTER
**VISITOR CENTER UPPER
LEVEL REFLECTED CEILING
PLAN**
RENOVATE FLAMINGO VISITOR CENTER
EVERGLADES NATIONAL PARK

DRAWING NO..
160
145567
PMIS/PKG NO.
EVER-235866
SHEET
26 OF 183

5/31/2019 3:12:05 PM



1
A-133

LAW ENFORCEMENT - LOWER REFLECTED
CEILING PLAN

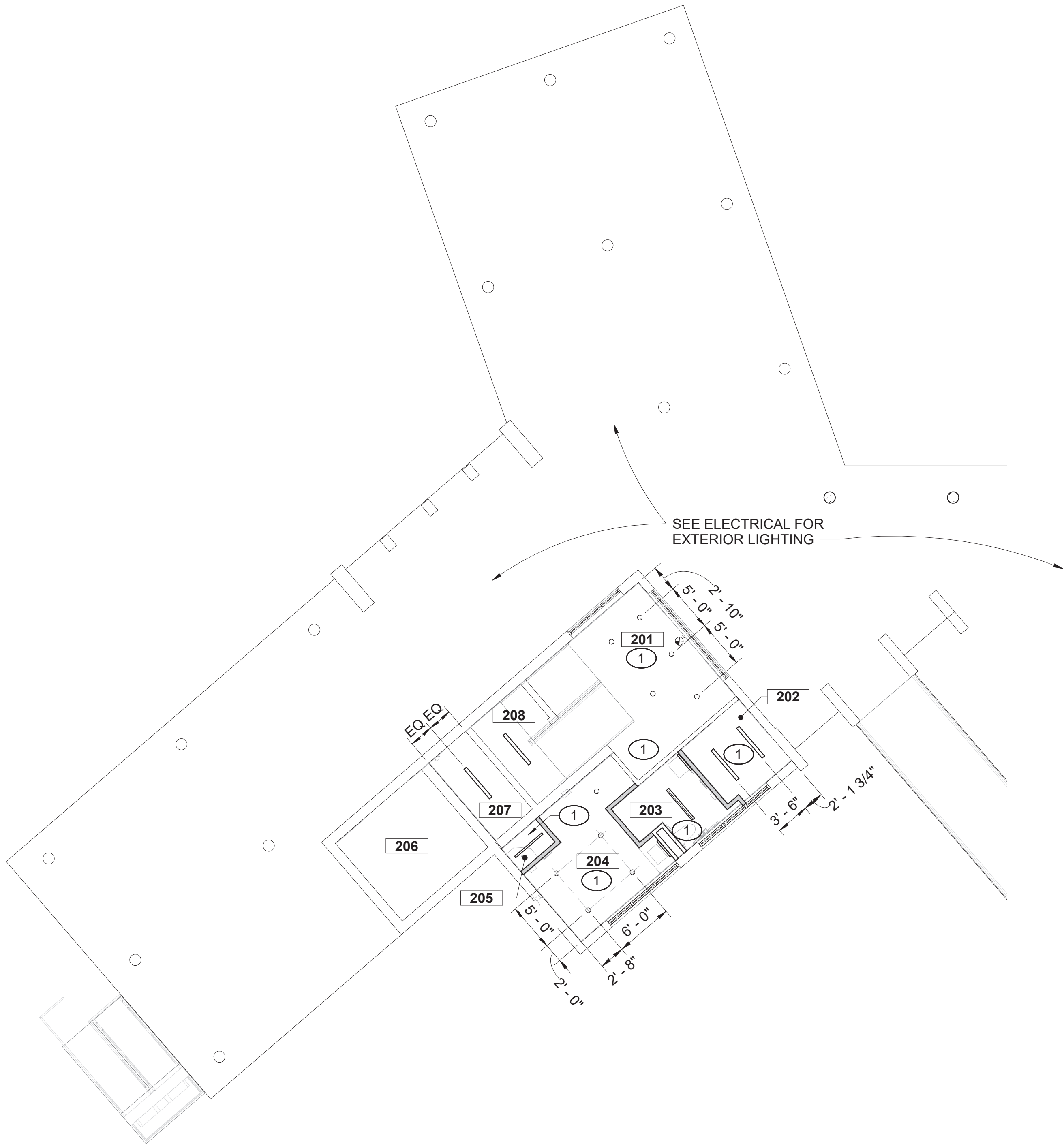

NO.	ROOM NAME
201	LOWER LOBBY
202	INTERVIEW
203	UNISEX
204	FIRST AID RM
205	JANITOR
206	FP&L VAULT (NIC)
207	RISER ROOM
208	WATER SAVER

KEYNOTES - RCP

- EXPOSED TO EXISTING STRUCTURE - EPOXY PAINT.
- SUSPENDED PERFORATED METAL CEILING "CLOUDS".
- METAL WORKS BLADES CLASSICS 2"x8x6'-0"
- GYPSUM WALLBOARD CEILING
- SUSPENDED ACOUSTICAL CEILING TILE

RCP LEGEND:

- SPRAYED ACOUSTICAL INSULATION 2"
- METAL CEILING BLADES
- 2'X8' PERFORATED METAL CEILING PANELS
- GWB CEILING
- 2' x 2' ACT GRID
- 2' x 2' PARABOLIC LIGHT
- 2' x 4' PARABOLIC LIGHT
- 6" RECESSED CAN LIGHT
- STRIP LIGHT
- DECORATIVE PENDANT LIGHT
- LARGE DECORATIVE PENDANT LIGHT
- HIGH-BAY LIGHT
- 2' x 2' SUPPLY DIFFUSER
- 2' x 2' RETURN REGISTER
- ACOUSTICAL PANEL
- TRACK LIGHTING

GENERAL REFLECTED CEILING PLAN NOTES

- IF THERE ARE QUESTIONS REGARDING THE ITEMS NOTED HEREIN OR OTHER COORDINATION PROBLEMS, THE CONTRACTOR SHALL OBTAIN A WRITTEN CLARIFICATION FROM THE CONTRACTING OFFICER PRIOR TO PROCEEDING WITH THE WORK.
- VERIFY FIELD CONDITIONS AND LOCATIONS OF ELECTRICAL, MECHANICAL, PLUMBING, AND STRUCTURAL ELEMENTS AND ANY OTHER APPLICABLE ITEMS. REVIEW AND DETERMINE CEILING CAVITY EQUIPMENT TO INSURE ADEQUATE CLEARANCES FOR CEILING LAYOUT BEFORE RELATED ELEMENTS ARE CONSTRUCTED.
- DEVICES ON THIS PLAN HAVE BEEN SHOWN FOR COORDINATION PURPOSES ONLY. ALL DEVICES MAY NOT BE SHOWN. INSTALL ALL DEVICES INDICATED ON THE MECHANICAL, ELECTRICAL, PLUMBING, FIRE PROTECTION AND OTHER APPLICABLE DRAWINGS FOR ITEMS NOT SHOWN ON REFLECTED CEILING PLANS.
- ALL MEP WORK SHALL BE PLANNED TO MINIMIZE THE AMOUNT OF ACCESS PANELS IN HARD CEILINGS. COORDINATE REQUIRED PANEL LOCATIONS W/ CONTRACTING OFFICER. PANELS ARE TO BE FINISHED TO MATCH ADJACENT SURFACE. SEE SHEET A001 FOR PARTITION TYPES AND HEIGHT OF WALLS ABOVE CEILING.
- CEILING GRIDS SHALL BE ORIENTED WITHIN SPACES AS SHOWN. U.N.O. FULL TILE (FT) SHALL ABUT DESIGNATED WALL WHERE INDICATED. LIMIT PARTIAL PANELS TO NO LESS THAN 6".
- ALL SPRINKLER HEADS, RECESSED LIGHTS AND SIMILAR CEILING MOUNTED EQUIPMENT TO BE CENTERED IN CEILING TILE U.N.O. ALIGN MULTIPLE ITEMS' CENTERS OR EDGES.
- DISCUSS ALL VISIBLE EQUIPMENT: SPRINKLER HEADS, CONNECTING PIPES, CONDUITS ETC. W/ CONTRACTING OFFICER BEFORE INSTALLATION.
- REFER TO MECHANICAL FLOOR PLANS FOR EXTENT OF EXPOSED DUCTWORK IN EXPOSED STRUCTURE AREAS.
- EXTEND PERIMETER WALLS AND FINISH TO STRUCTURE ABOVE AT EXPOSED STRUCTURE AREAS. PAINT ALL EXPOSED DUCTWORK, PIPING, HANGERS, ETC WITH PAINT SEE SCHEDULE.
- PERIMETER TRACK FOR ALL ACOUSTICAL CEILINGS GRIDS TO BE 2" WIDE INSTALLED IN ACCORDANCE TO CEILING AND INTERIORS SYSTEMS CONSTRUCTION ASSOCIATION (CISCA) GUIDELINES.
- DESIGN SUSPENDED CEILING FRAMING SYSTEM TO RESIST LATERAL FORCE OF 20% OF THE WEIGHT OF THE CEILING ASSEMBLY AND ANY LOADS TRIBUTARY TO THE SYSTEM. USE A MINIMUM CEILING WEIGHT OF 5LBS/PSF TO DETERMINE LATERAL FORCE.
- WHERE CEILING LOADS DO NOT EXCEED 5LBS/PSF AND WHERE PARTITIONS ARE NOT CONNECTED TO THE CEILING SYSTEM, THE FOLLOWING BRACING METHOD MAY BE USED:
 - PROVIDE LATERAL SUPPORT BY FOUR WIRES MINIMUM NO.12 GAUGES SPLAYED IN FOUR DIRECTIONS 90 DEGREES APART, AND CONNECTED TO THE MAIN RUNNER WITHIN 2' OF THE CROSS RUNNER AND TO THE STRUCTURE ABOVE AT AN ANGLE NOT EXCEEDING 45 DEG. FROM THE PLANE OF THE CEILING. PROVIDE THESE LATERAL SUPPORT POINTS 12 FEET ON CENTER IN EACH DIRECTION WITH THE FIRST POINT WITHIN 4' FROM EACH WALL.
 - ALLOW LATERAL MOVEMENT OF THE SYSTEM. ATTACH MAIN RUNNERS AND CROSS RUNNERS AT TWO ADJACENT WALLS. MAINTAIN CLEARANCE BETWEEN THE WALL AND THE RUNNERS AT OPPOSITE WALLS.
 - PROVIDE VERTICAL SUPPORT AS REQUIRED BY BUILDING CODES. ADDITIONALLY, SUPPORT VERTICALLY ENDS OF RUNNERS WITHIN 8" OF EACH END.
- SUPPORT LIGHT FIXTURES AND AIR DIFFUSERS DIRECTLY BY WIRES TO THE STRUCTURE ABOVE
- ALL GWB CEILINGS TO BE PAINTED P-2 FLAT FINISH U.N.O.
- REFER TO SHEET A-700 FOR FINISH SPECIFICATIONS. SEE FINISH SCHEDULE FOR CEILING TYPES & MATERIALS IN EACH ROOM / AREA
- LIGHTS LOCATED IN STAIRS SHALL OCCUR AT EACH FLOOR AND INTERMEDIATE LANDINGS.
- ALL GWB CEILINGS TO RECEIVE CONCEALED SPRINKLER HEADS. SPRINKLER HEADS, OTHER THAN CONCEALED, SHALL BE SEMI RECESSED (CENTER IN CEILING TILE).
- ALL GYPSUM BOARD CEILINGS IN WET AREAS LIKE TOILETS, LOCKER ROOMS AND JANITOR CLOSETS ETC. SHALL BE WATER RESISTANT GYPSUM BOARD.
- GENERAL CONTRACTOR SHALL SUBMIT LOCATION PLANS FOR ALL DEVICES LOCATED WITHIN GYPSUM BOARD CEILINGS LIKE FIRE ALARM DEVICES, SPRINKLER HEADS, THERMOSTATS AND ANY OTHER THAT DIFFERENT OR NOT SHOWN ON THIS PLAN.
- ALL CEILING CLOUDS TO RECEIVE 4" COMPASSO -METAL TRIM EDGE.

8 0 8 16
SCALE OF FEET



A/E FIRM
CROFT & ASSOCIATES

KENNESAW, GEORGIA

DESIGNED:
B. BIRCHFIELD
T. RIDLEY
TECH REVIEW:
K. BASS
DATE:
05/03/19

SUB SHEET NO.

A-133

TITLE OF SHEET
LAW ENFORCEMENT
**LAW ENFORCEMENT
LOWER LEVEL REFLECTED
CEILING PLAN**
RENOVATE FLAMINGO VISITOR CENTER
EVERGLADES NATIONAL PARK

DRAWING NO..
160
145567
PMIS/PKG NO.
EVER-235866
SHEET
27 OF **183**

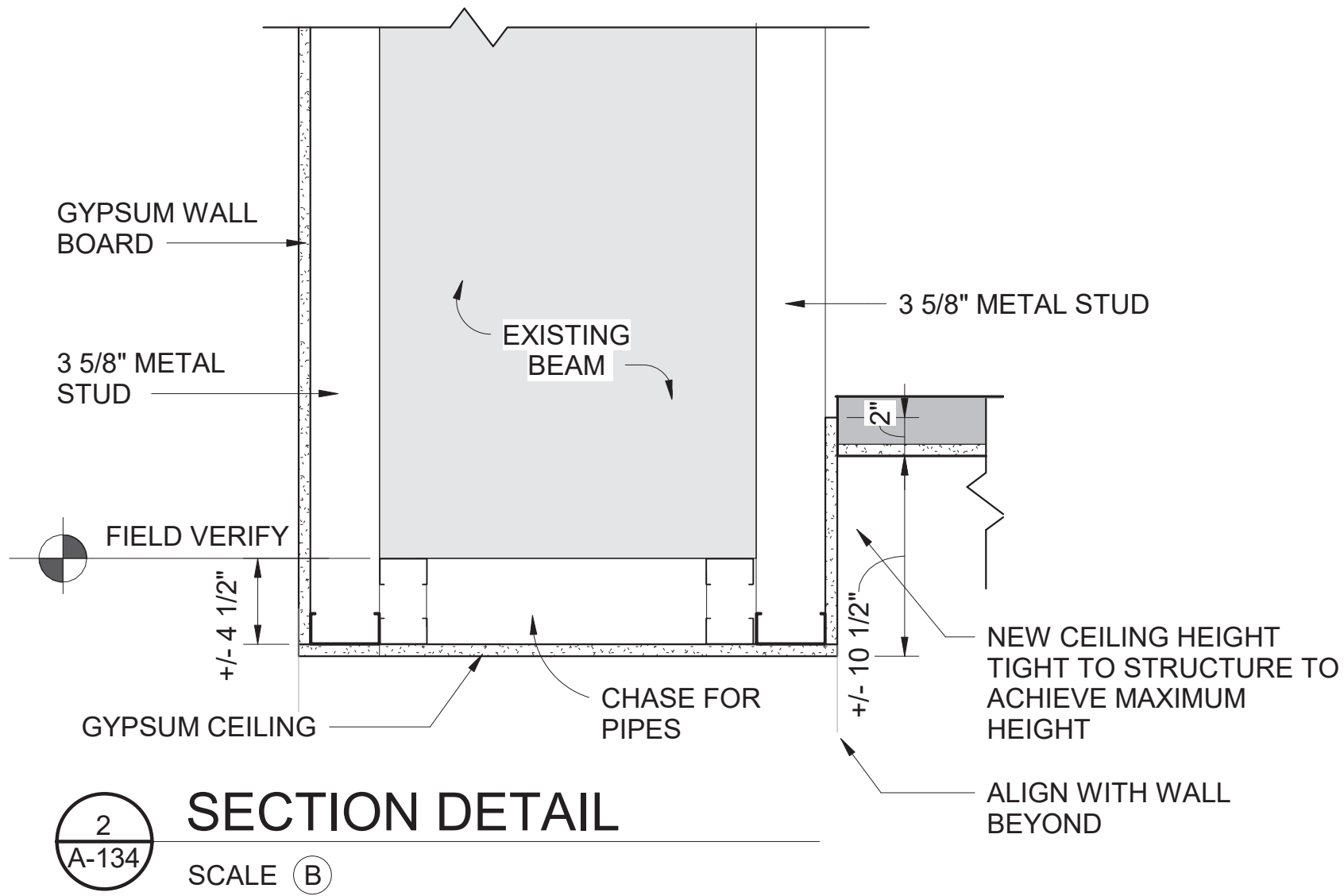

NEW 6\"/>

NEW GWB
BULKHEAD

NEW CEILING HEIGHT
TIGHT TO STRUCTURE TO
ACHIEVE MAXIMUM HEIGHT

NEW CEILING HEIGHT
TIGHT TO STRUCTURE TO
ACHIEVE MAXIMUM HEIGHT

SEE
ELECTRICAL
FOR EXTERIOR
LIGHTING

BEAM ABOVE CEILING
SHOWN FOR
REFERENCE ONLY

230



1
A-134

LAW ENFORCEMENT - UPPER REFLECTED CEILING PLAN

SCALE (A)

SCALE (B)

SCALE (A)

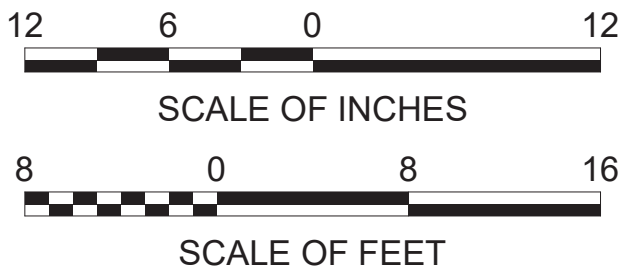

NO.	ROOM NAME
220	MULTI-PURPOSE
221	MECH. / ELEC.
223	TRAINING
224	OFFICE
225	FIRST AID SUPPLY
226	BREAK ROOM
227	OFFICE
228	OFFICE SUPPLIES STORAGE
229	STORAGE
230	VESTIBULE
231	CORRIDOR
232	OPEN OFFICE
233	EVIDENCE STORAGE
234	ARMORY STORAGE
235	ELEC.
236	UNISEX
237	JANITOR
238	UNISEX
239	CORRIDOR
240	STAIR

KEYNOTES - RCP

- 1 EXPOSED TO EXISTING STRUCTURE - EPOXY PAINT.
- 2 SUSPENDED PERFORATED METAL CEILING "CLOUDS".
- 3 METAL WORKS BLADES CLASSICS 2"x8x6'-0"
- 4 GYPSUM WALLBOARD CEILING
- 5 SUSPENDED ACOUSTICAL CEILING TILE

RCP LEGEND:

	SPRAYED ACOUSTICAL INSULATION 2"
	METAL CEILING BLADES
	2'X8' PERFORATED METAL CEILING PANELS
	GWB CEILING
	2' x 2' ACT GRID
	2' x 2' PARABOLIC LIGHT
	2' x 4' PARABOLIC LIGHT
	6" RECESSED CAN LIGHT
	STRIP LIGHT
	DECORATIVE PENDANT LIGHT
	LARGE DECORATIVE PENDANT LIGHT
	HIGH-BAY LIGHT
	2' x 2' SUPPLY DIFFUSER
	2' x 2' RETURN REGISTER
	ACOUSTICAL PANEL
	TRACK LIGHTING

GENERAL REFLECTED CEILING PLAN NOTES

1. IF THERE ARE QUESTIONS REGARDING THE ITEMS NOTED HEREIN OR OTHER COORDINATION PROBLEMS, THE CONTRACTOR SHALL OBTAIN A WRITTEN CLARIFICATION FROM THE CONTRACTING OFFICER PRIOR TO PROCEEDING WITH THE WORK.
2. VERIFY FIELD CONDITIONS AND LOCATIONS OF ELECTRICAL, MECHANICAL, PLUMBING, AND STRUCTURAL ELEMENTS AND ANY OTHER APPLICABLE ITEMS. REVIEW AND DETERMINE CEILING CAVITY EQUIPMENT TO INSURE ADEQUATE CLEARANCES FOR CEILING LAYOUT BEFORE RELATED ELEMENTS ARE CONSTRUCTED.
3. DEVICES ON THIS PLAN HAVE BEEN SHOWN FOR COORDINATION PURPOSES ONLY. ALL DEVICES MAY NOT BE SHOWN. INSTALL ALL DEVICES INDICATED ON THE MECHANICAL, ELECTRICAL, PLUMBING, FIRE PROTECTION AND OTHER APPLICABLE DRAWINGS FOR ITEMS NOT SHOWN ON REFLECTED CEILING PLANS.
4. ALL MEP WORK SHALL BE PLANNED TO MINIMIZE THE AMOUNT OF ACCESS PANELS IN HARD CEILINGS. COORDINATE REQUIRED PANEL LOCATIONS W/ CONTRACTING OFFICER. PANELS ARE TO BE FINISHED TO MATCH ADJACENT SURFACE. SEE SHEET A001 FOR PARTITION TYPES AND HEIGHT OF WALLS ABOVE CEILING.
5. CEILING GRIDS SHALL BE ORIENTED WITHIN SPACES AS SHOWN, U.N.O. FULL TILE (FT) SHALL ABUT DESIGNATED WALL WHERE INDICATED. LIMIT PARTIAL PANELS TO NO LESS THAN 6".
7. ALL SPRINKLER HEADS, RECESSED LIGHTS AND SIMILAR CEILING MOUNTED EQUIPMENT TO BE CENTERED IN CEILING TILE U.N.O. ALIGN MULTIPLE ITEMS' CENTERS OR EDGES. DISCUSS ALL VISIBLE EQUIPMENT: SPRINKLER HEADS, CONNECTING PIPES, CONDUITS ETC. W/ CONTRACTING OFFICER BEFORE INSTALLATION.
9. REFER TO MECHANICAL FLOOR PLANS FOR EXTENT OF EXPOSED DUCTWORK IN EXPOSED STRUCTURE AREAS. EXTEND PERIMETER WALLS AND FINISH TO STRUCTURE ABOVE AT EXPOSED STRUCTURE AREAS. PAINT ALL EXPOSED DUCTWORK, PIPING, HANGERS, ETC WITH PAINT SEE SCHEDULE.
11. PERIMETER TRACK FOR ALL ACOUSTICAL CEILINGS GRIDS TO BE 2" WIDE INSTALLED IN ACCORDANCE TO CEILING AND INTERIORS SYSTEMS CONSTRUCTION ASSOCIATION (CISCA) GUIDELINES.
12. DESIGN SUSPENDED CEILING FRAMING SYSTEM TO RESIST LATERAL FORCE OF 20% OF THE WEIGHT OF THE CEILING ASSEMBLY AND ANY LOADS TRIBUTARY TO THE SYSTEM. USE A MINIMUM CEILING WEIGHT OF 5LBS/PSF TO DETERMINE LATERAL FORCE.
13. WHERE CEILING LOADS DO NOT EXCEED 5LBS/PSF AND WHERE PARTITIONS ARE NOT CONNECTED TO THE CEILING SYSTEM, THE FOLLOWING BRACING METHOD MAY BE USED:
 - A. PROVIDE LATERAL SUPPORT BY FOUR WIRES MINIMUM NO.12 GAUGES SPLAYED IN FOUR DIRECTIONS 90 DEGREES APART, AND CONNECTED TO THE MAIN RUNNER WITHIN 2' OF THE CROSS RUNNER AND TO THE STRUCTURE ABOVE AT AN ANGLE NOT EXCEEDING 45 DEG. FROM THE PLANE OF THE CEILING. PROVIDE THESE LATERAL SUPPORT POINTS 12 FEET ON CENTER IN EACH DIRECTION WITH THE FIRST POINT WITHIN 4' FROM EACH WALL.
 - B. ALLOW LATERAL MOVEMENT OF THE SYSTEM. ATTACH MAIN RUNNERS AND CROSS RUNNERS AT TWO ADJACENT WALLS. MAINTAIN CLEARANCE BETWEEN THE WALL AND THE RUNNERS AT OPPOSITE WALLS.
 - C. PROVIDE VERTICAL SUPPORT AS REQUIRED BY BUILDING CODES. ADDITIONALLY, SUPPORT VERTICALLY ENDS OF RUNNERS WITHIN 8" OF EACH END.
14. SUPPORT LIGHT FIXTURES AND AIR DIFFUSERS DIRECTLY BY WIRES TO THE STRUCTURE ABOVE
15. ALL GWB CEILINGS TO BE PAINTED P-2 FLAT FINISH U.N.O.
16. REFER TO SHEET A-700 FOR FINISH SPECIFICATIONS. SEE FINISH SCHEDULE FOR CEILING TYPES & MATERIALS IN EACH ROOM / AREA
17. LIGHTS LOCATED IN STAIRS SHALL OCCUR AT EACH FLOOR AND INTERMEDIATE LANDINGS.
18. ALL GWB CEILINGS TO RECEIVE CONCEALED SPRINKLER HEADS. SPRINKLER HEADS, OTHER THAN CONCEALED, SHALL BE SEMI RECESSED (CENTER IN CEILING TILE).
19. ALL GYPSUM BOARD CEILINGS IN WET AREAS LIKE TOILETS, LOCKER ROOMS AND JANITOR CLOSETS ETC. SHALL BE WATER RESISTANT GYPSUM BOARD.
20. GENERAL CONTRACTOR SHALL SUBMIT LOCATION PLANS FOR ALL DEVICES LOCATED WITHIN GYPSUM BOARD CEILINGS LIKE FIRE ALARM DEVICES, SPRINKLER HEADS, THERMOSTATS AND ANY OTHER THAT DIFFERENT OR NOT SHOWN ON THIS PLAN.
21. ALL CEILING CLOUDS TO RECEIVE 4" COMPASSO -METAL TRIM EDGE.



A/E FIRM
CROFT & ASSOCIATES
KENNESAW, GEORGIA

DESIGNED:
B. BIRCHFIELD
T. RIDLEY
TECH REVIEW:
K. BASS
DATE:
05/03/19

SUB SHEET NO.

A-134

TITLE OF SHEET
LAW ENFORCEMENT
**LAW ENFORCEMENT UPPER
LEVEL REFLECTED CEILING
PLAN**
RENOVATE FLAMINGO VISITOR CENTER
EVERGLADES NATIONAL PARK

DRAWING NO. -
160
145567
PMIS/PKG NO.
EVER-235866
SHEET
28 OF **183**



2 WALL BLADE SECTION DETAIL
A-135 SCALE (A)

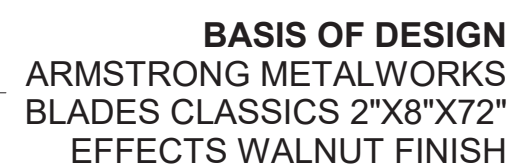

WALL BLADE SECTION DETAIL

SCALE (A)



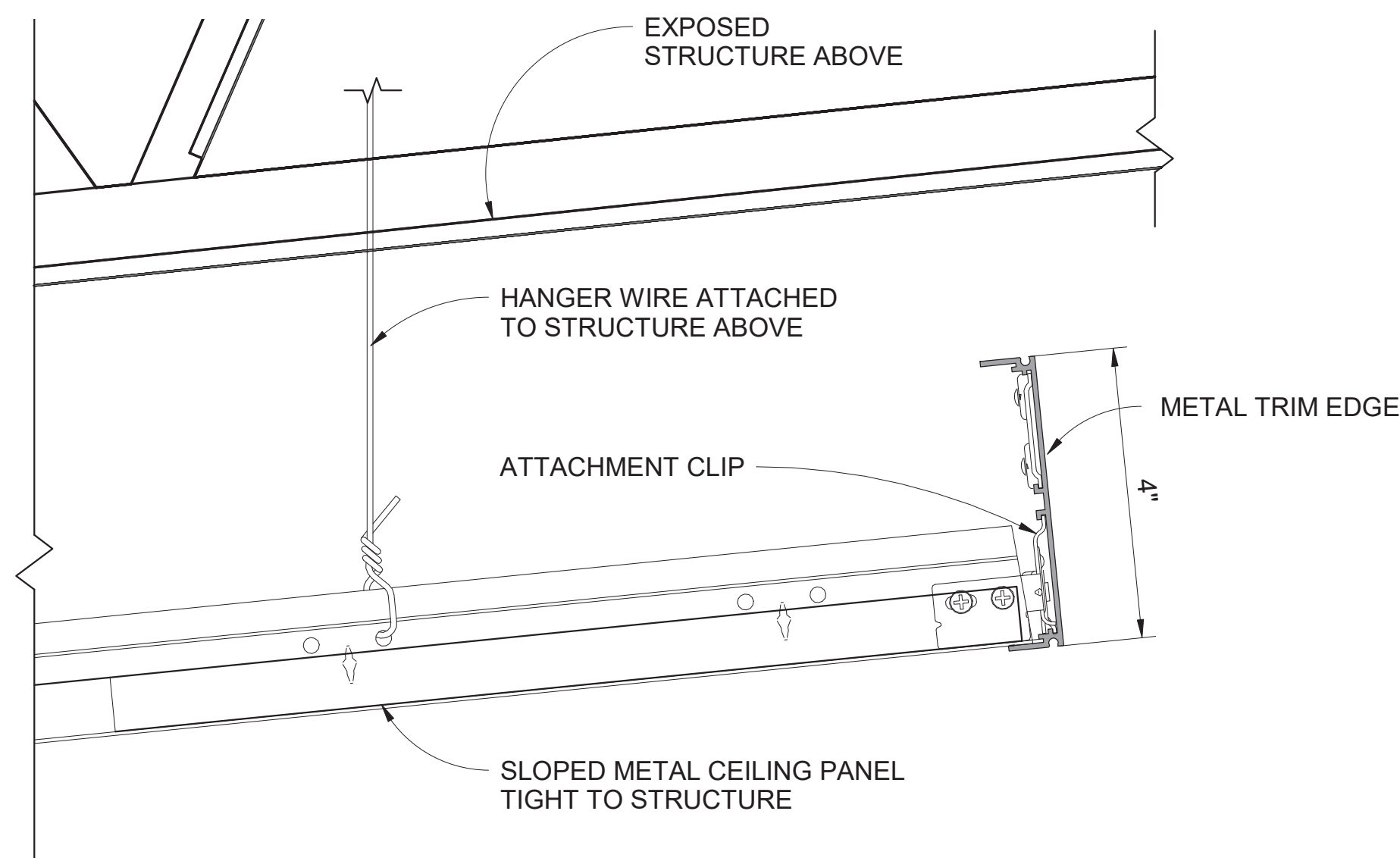

1
A-136

EDGE TRIM DETAIL

SCALE (B)

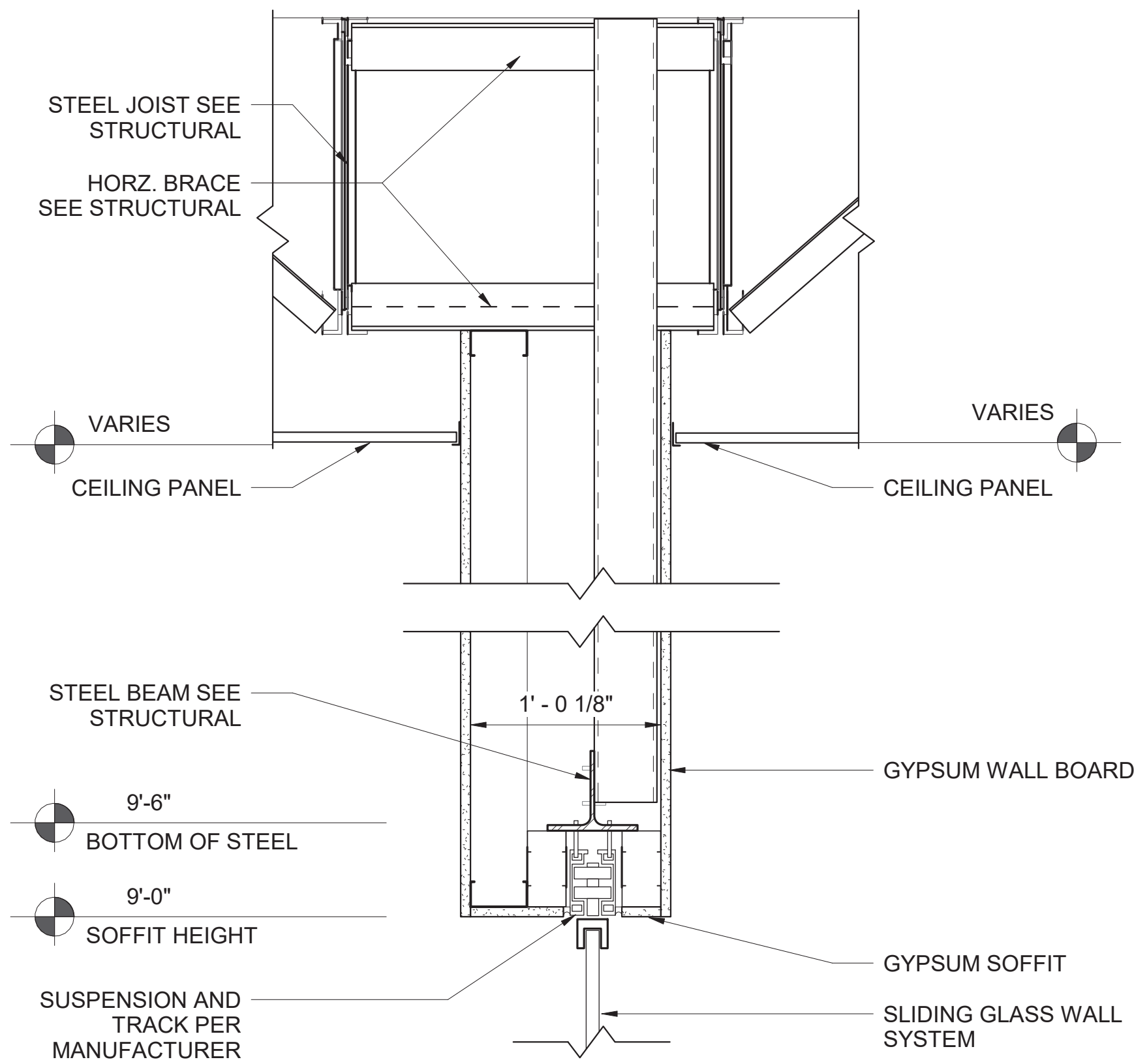

3
A-136

SECTION AT SLIDING GLASS WALL

SCALE (A)

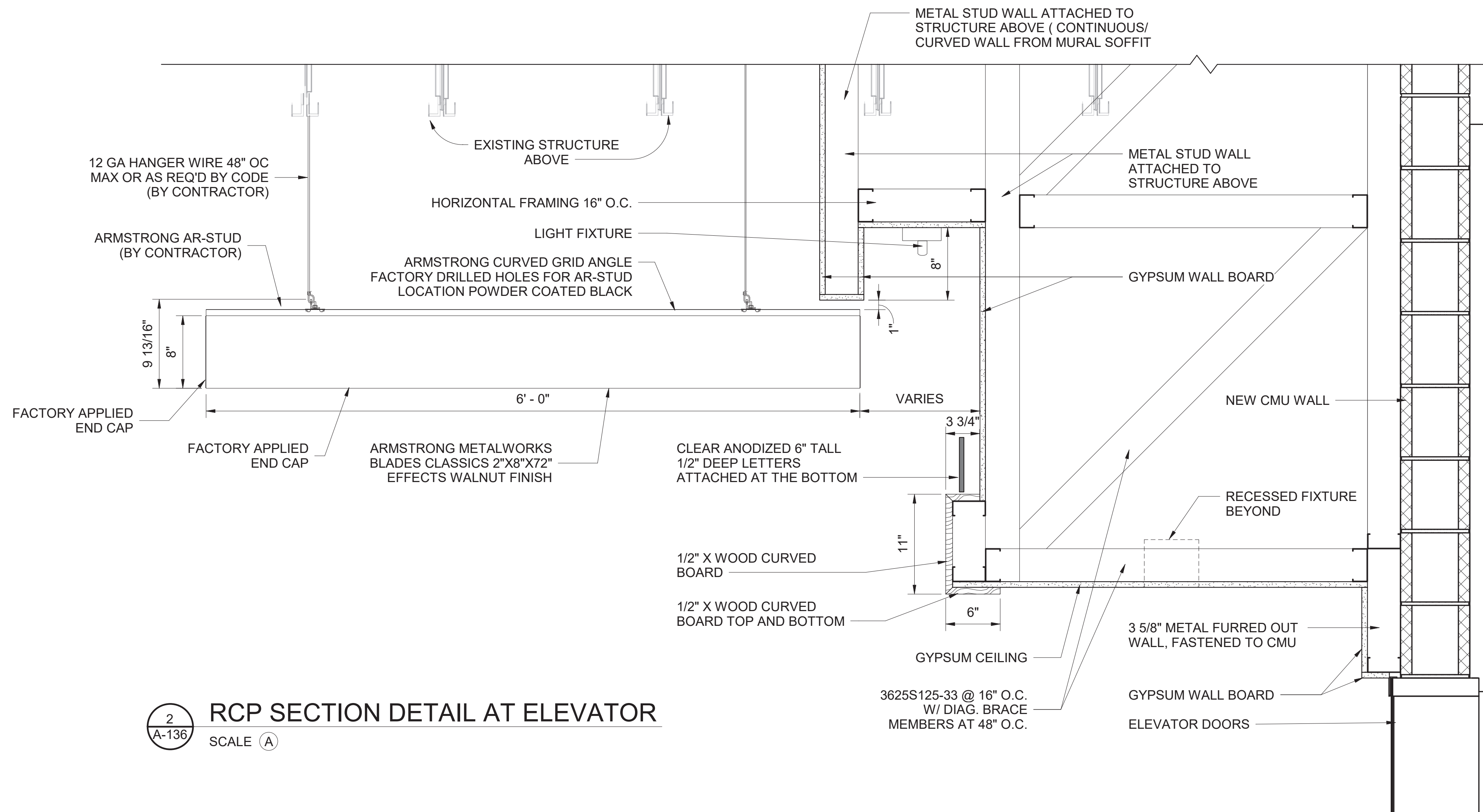

2
A-136

RCP SECTION DETAIL AT ELEVATOR

SCALE (A)

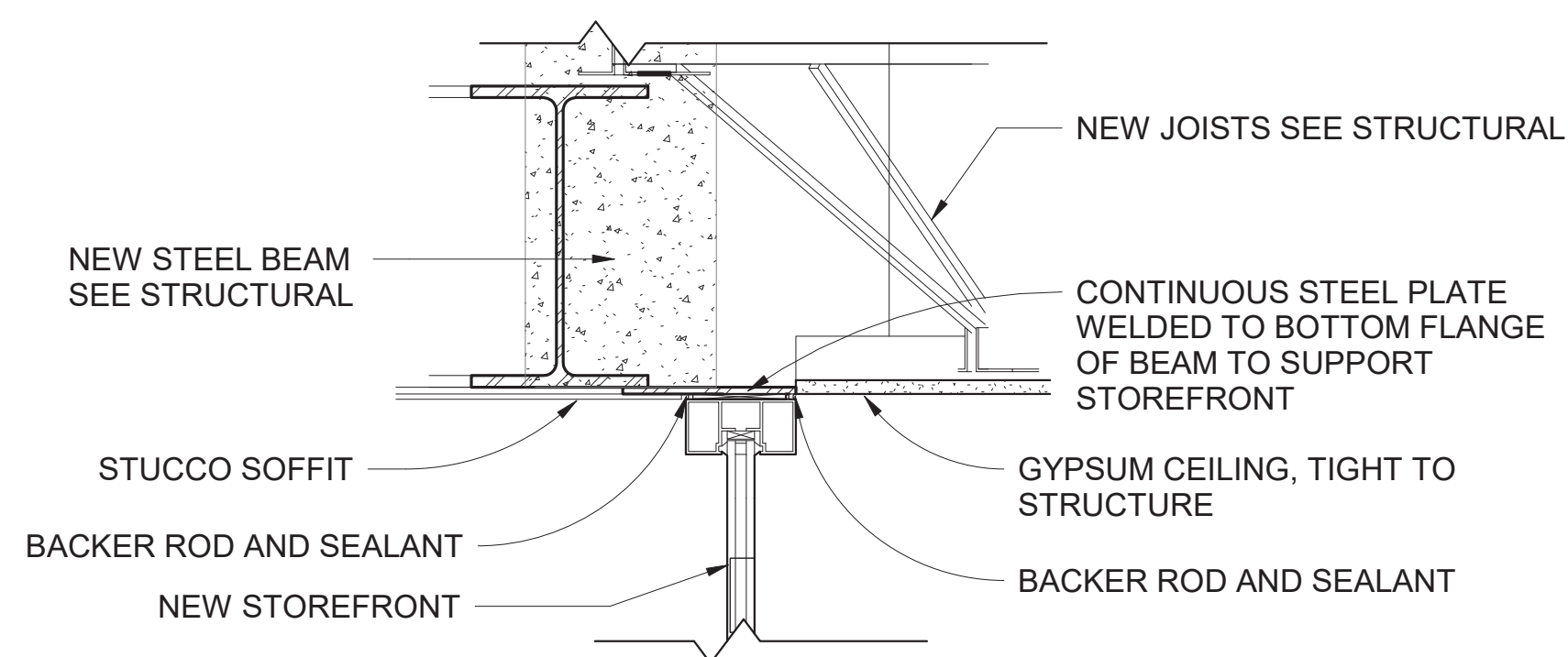

4
A-136

SECTION DETAIL AT STOREFRONT

SCALE (A)

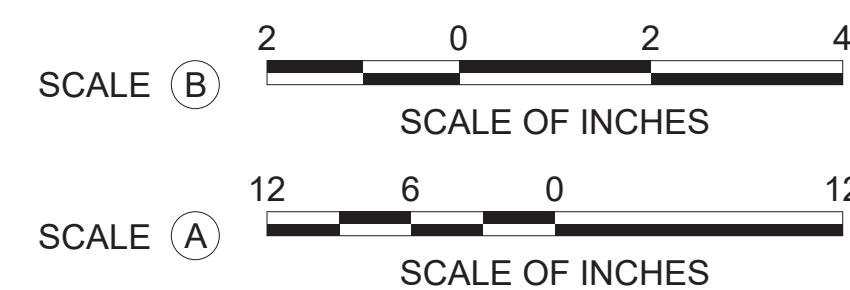

A/E FIRM CROFT & ASSOCIATES KENNESAW, GEORGIA	DESIGNED: B. BIRCHFIELD I. SUWAJ TECH REVIEW: K. BASS DATE: 05/03/19	SUB SHEET NO. A-136	TITLE OF SHEET VISITOR CENTER CEILING DETAILS RENOVATE FLAMINGO VISITOR CENTER EVERGLADES NATIONAL PARK	DRAWING NO.. 160 145567 PMIS/PKG NO. EVER-235866 SHEET 30 OF 183
--	--	-------------------------------	--	--

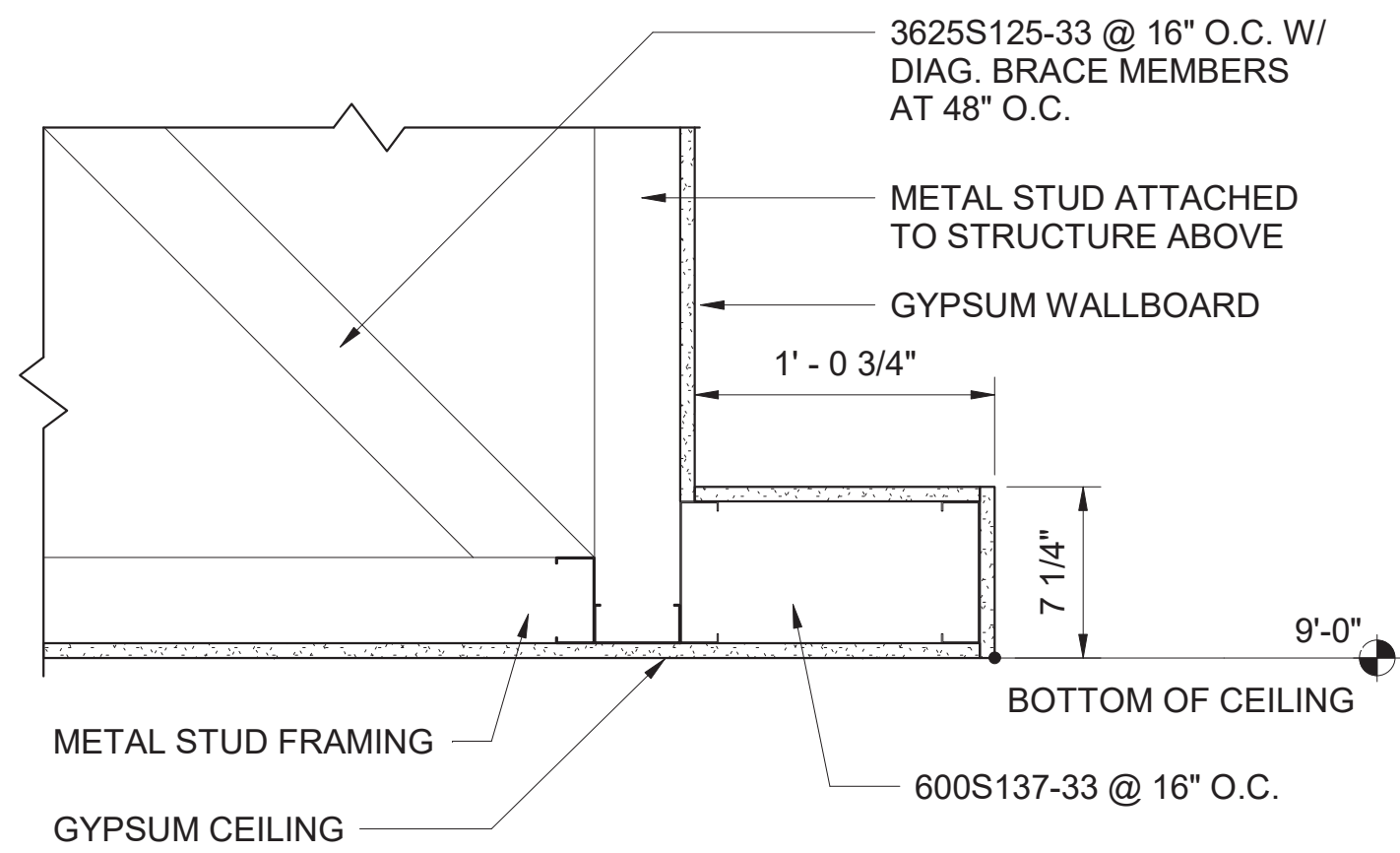

1
A-137
CEILING DETAIL AT DESK
1 1/2" = 1'-0"

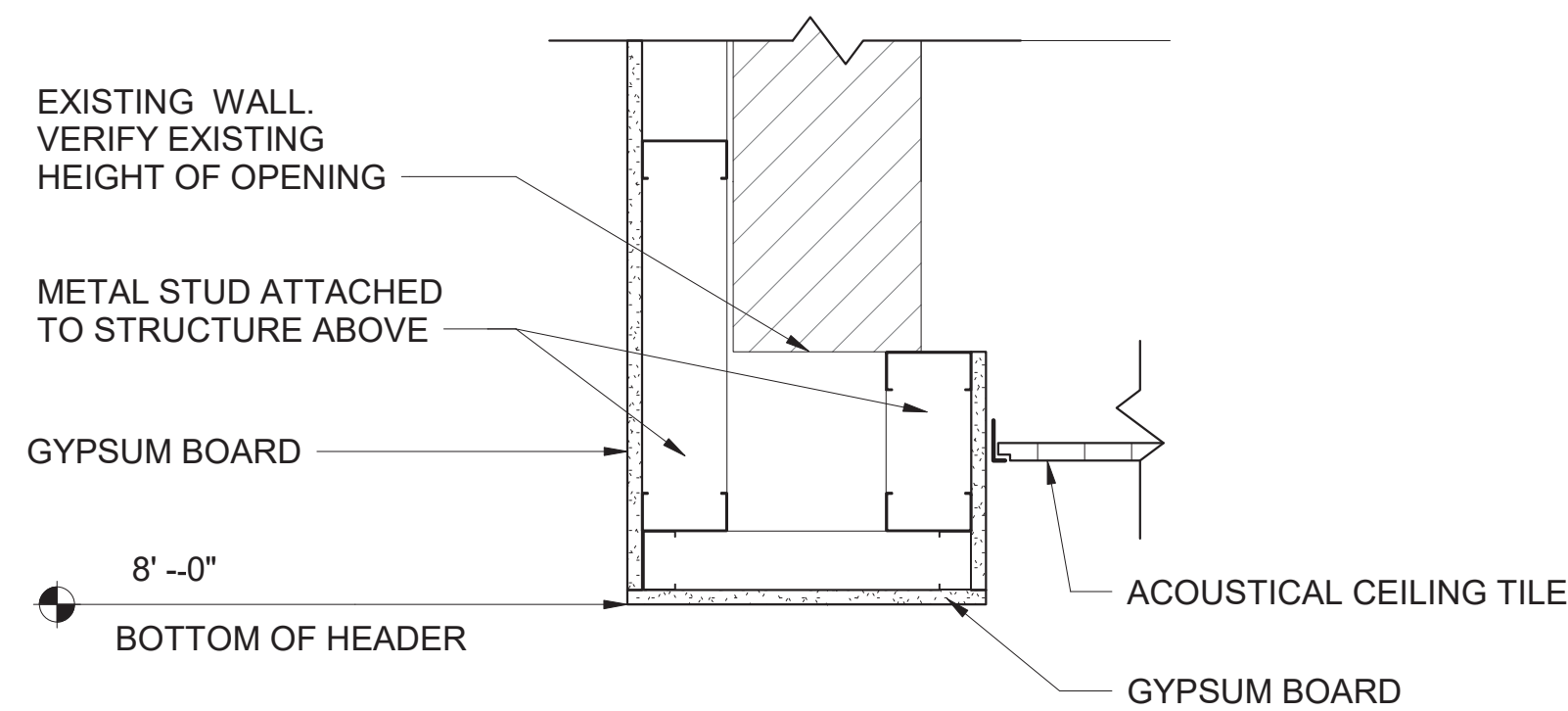

3
A-137
HEADER SECTION DETAIL

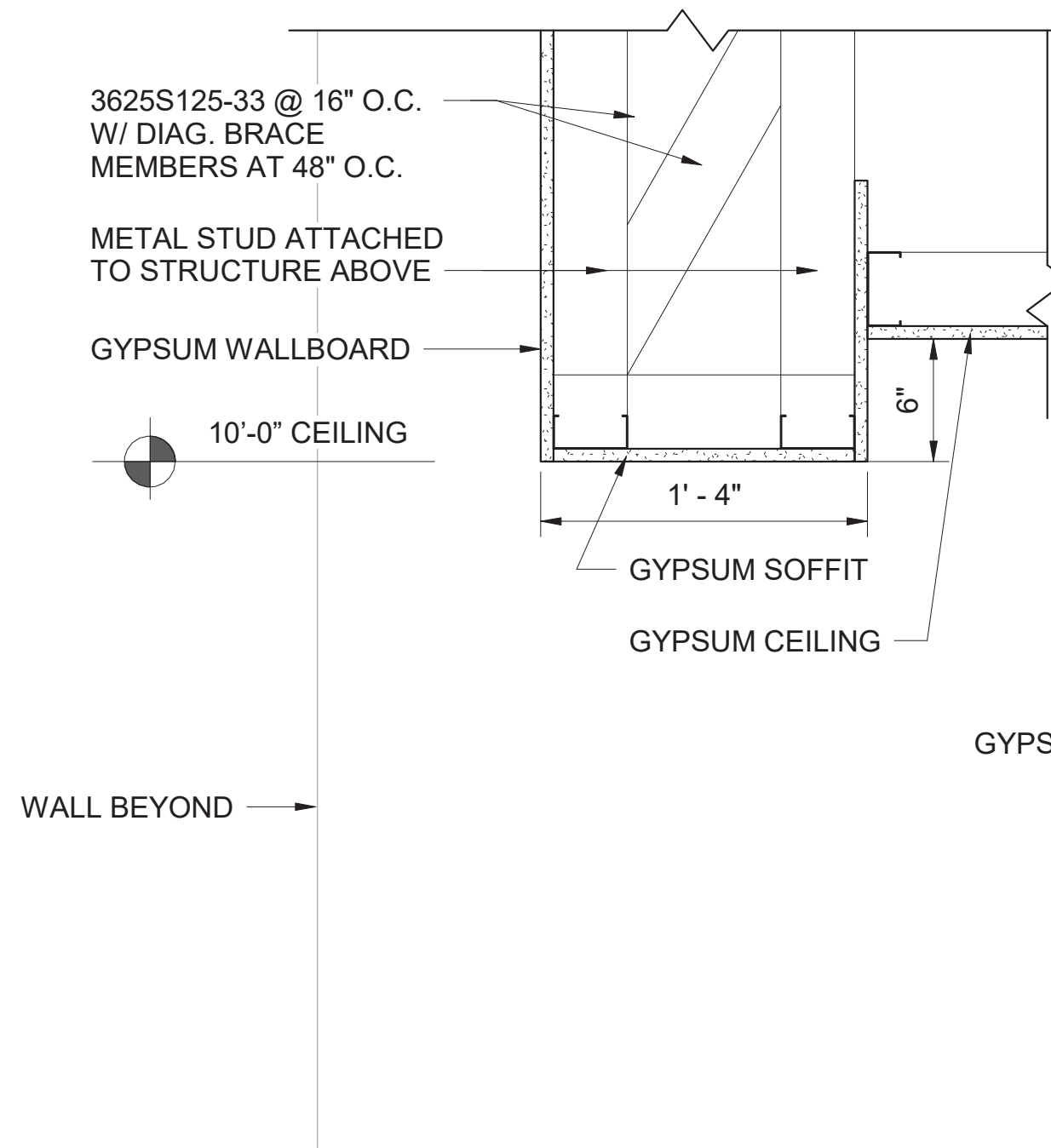

2
A-137
SECTION DETAIL AT ENTRY

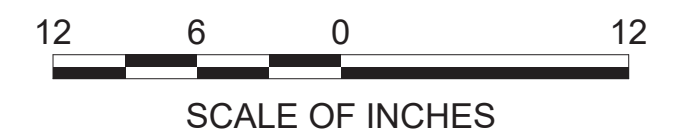
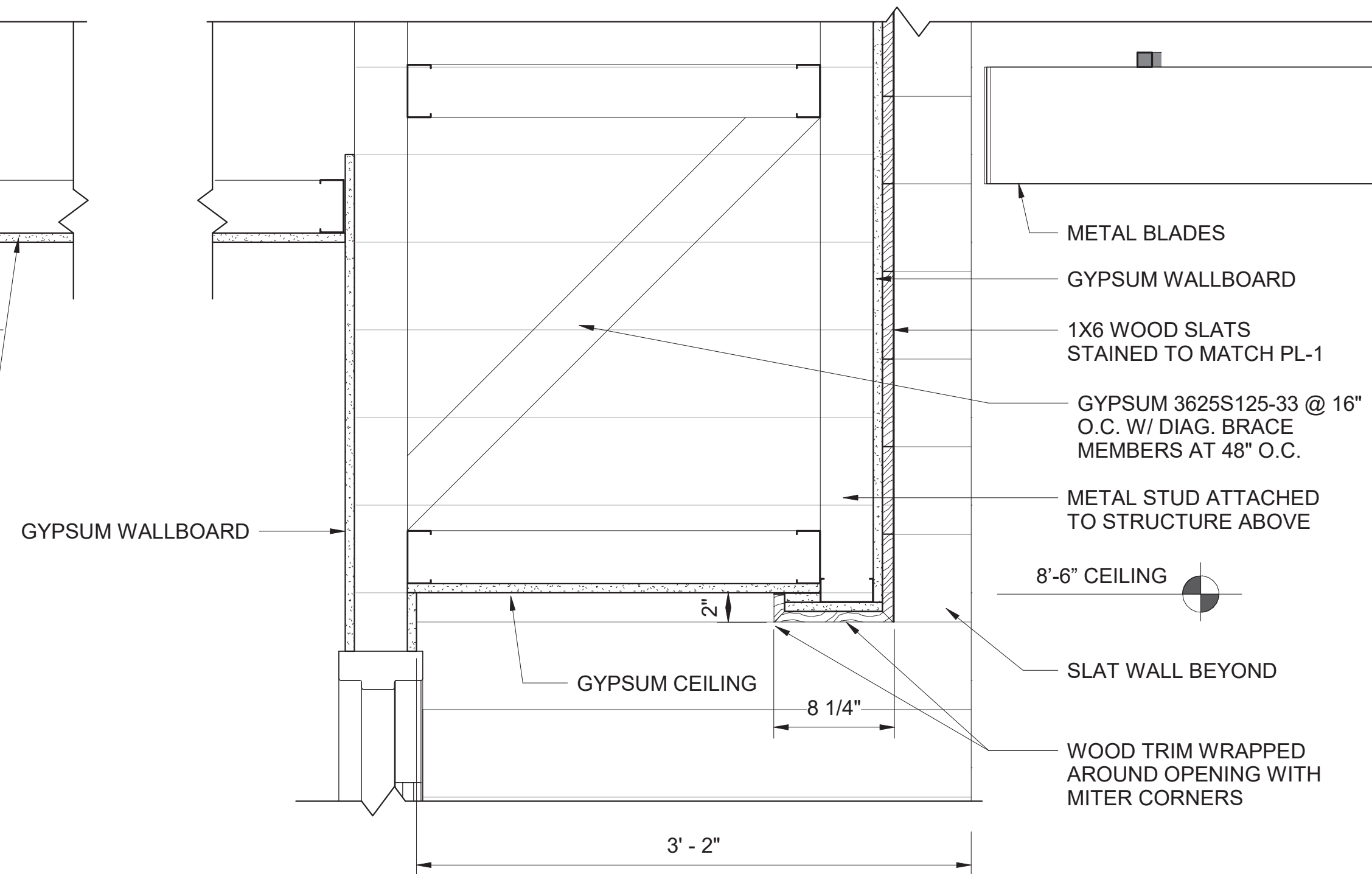

A/E FIRM
CROFT & ASSOCIATES
KENNESAW, GEORGIA

DESIGNED:
B. BIRCHFIELD
I. SUWAJ
TECH REVIEW:
K. BASS
DATE:
05/03/19

SUB SHEET NO.
A-137

TITLE OF SHEET
LAW ENFORCEMENT
CEILING DETAILS
RENOVATE FLAMINGO VISITOR CENTER
EVERGLADES NATIONAL PARK

DRAWING NO..
160
145567
PMIS/PKG NO.
EVER-235866
SHEET
31 OF **183**



EXISTING STAIR TOWER AT VISITOR CENTER SIDE



EXISTING LOOKING TOWARDS LAW ENFORCEMENT



ENLARGED VIEW - EXISTING LOOKING TOWARDS LAW ENFORCEMENT

- ROOF NOTES:**
- 1. SEE SPECIFICATIONS FOR MODIFIED BITUMEN ROOFING SYSTEM.
 - 2. QUANTITIES AND LOCATIONS OF ROOF TOP MECHANICAL EQUIPMENT ARE APPROXIMATE. GENERAL CONTRACTOR MUST COORDINATE EXACT ITEMS AND LOCATIONS FOR STRUCTURAL SUPPORT AND ROOF PENETRATIONS.
 - 3. GENERAL CONTRACTOR TO PROVIDE POSITIVE DRAINAGE AROUND ALL ROOF TOP EQUIPMENT AS NECESSARY.
 - 4. GENERAL CONTRACTOR TO PROVIDE POSITIVE DRAINAGE TO ALL SCUPPERS AND ROOF DRAINS AS SHOWN.
 - 5. DO NOT ALLOW PLUMBING VENT STACKS OR EXHAUST FANS TO BE WITHIN 10' HORIZONTALLY OF ANY ROOF TOP UNIT FRESH AIR INTAKE.
 - 6. ALL ROOF PENETRATIONS SHALL EXTEND A MINIMUM OF 8" ABOVE FINISHED ROOF TO TOP OF CURB OR VENT.
 - 7. DO NOT ENCROACH ON CRICKET / SLOPPED INSULATION VALLEYS WITH PLUMBING VENTS, MECHANICAL OR ELECTRICAL PENETRATIONS.
 - 8. PROVIDE ROOF MEMBRANE WALKPADS AT SERVICE SIDE OF ALL ROOF TOP EQUIPMENT.
 - 9. CONFIGURATION OF THE WALK PAD TO BE COORDINATED WITH ACTUAL EQUIPMENT PURCHASED.

BASIS OF DESIGN ROOF ASSEMBLY / SYSTEM: JOHNS MANVILLE DYNAWELD CAP 250 FR CR G CAP SHEET (TORCH APPLIED)
JOHNS MANVILLE DYNAWELD 180 S PLY SHEET (TORCH APPLIED)
JOHNS MANVILLE 250 S BASE SHEET (TORCH APPLIED)
1/2" THICK JM SECUREROCK COVER BOARD
2 LAYERS OF 2" THICK POLYISOCYANURATE INSULATION WITH INORGANIC GLASS FACER (20 PSI MIN.) - SEE PLAN FOR SLOPED INSULATION LOCATION
NORMAL WEIGHT CONCRETE STRUCTURAL DECK - SEE STRUCTURAL

BASIS OF DESIGN FASCIA: PAC SS RAKE FASCIA 0.063 ALUMINUM, SECURED WITH NEW CORROSIVE PAC CLAD PROVIDED SCREWS, 12" O.C., AT ROOF BLOCKING, SOFFIT FRAMING AND AT VERTICAL Z BRACKETS

BASIS OF DESIGN SOFFIT PANELS: PAC CLAD SOFFIT FLUSH SOLID 12", 0.040 ALUMINUM, SECURED WITH NON-CORROSIVE SCREWS, PAC-CLAD PROVIDE AT SOFFIT FRAMING 12" O.C.

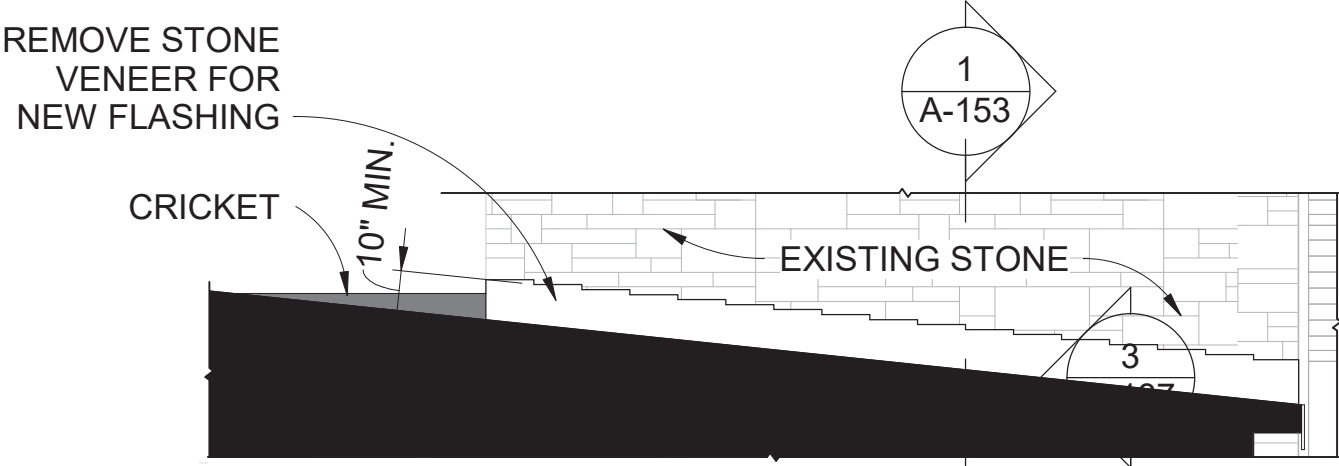
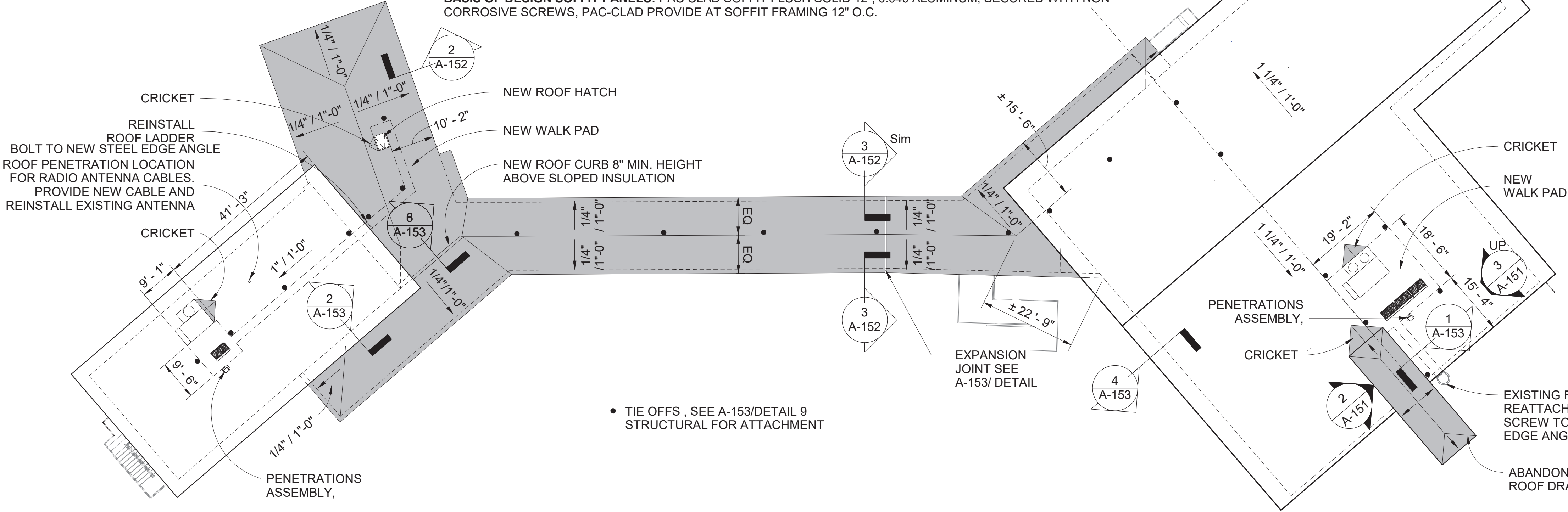

2 STAIR TOWER FLASHING ELEVATION
SCALE (B)

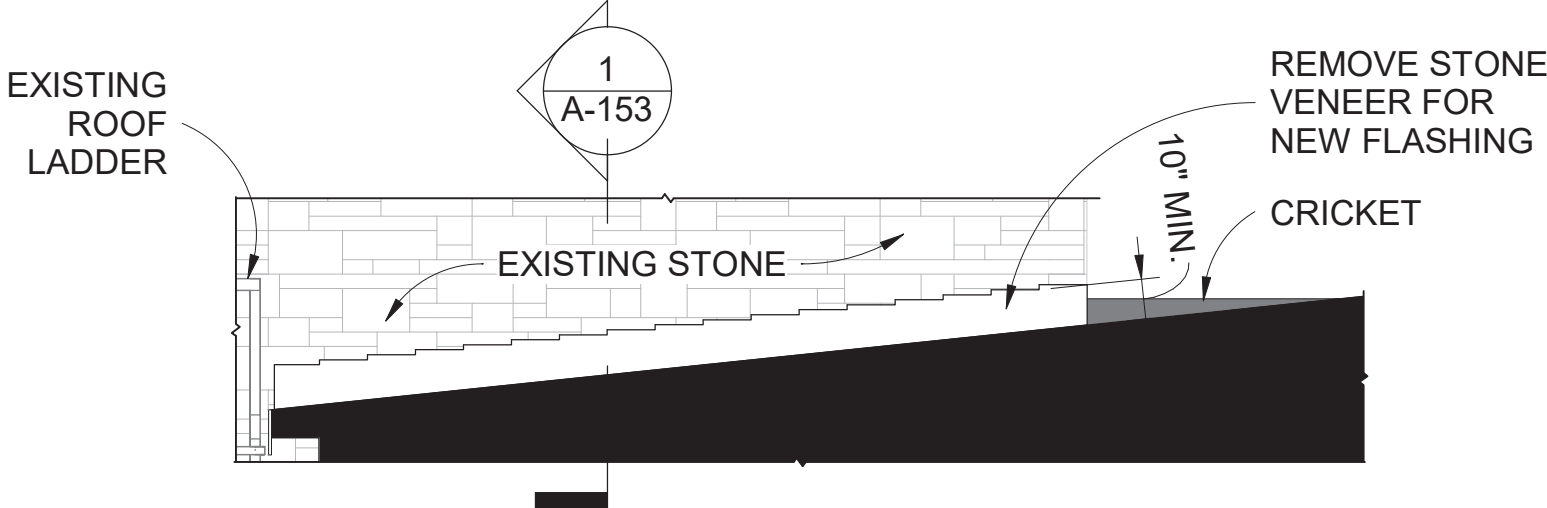

3 STAIR TOWER FLASHING ELEVATION
SCALE (B)

- ROOF LEGEND:**
- SLOPED INSULATION ACHIEVE MIN. 1/4" PER FT.
 - NEW WALK PAD AT 2'-0" WIDE

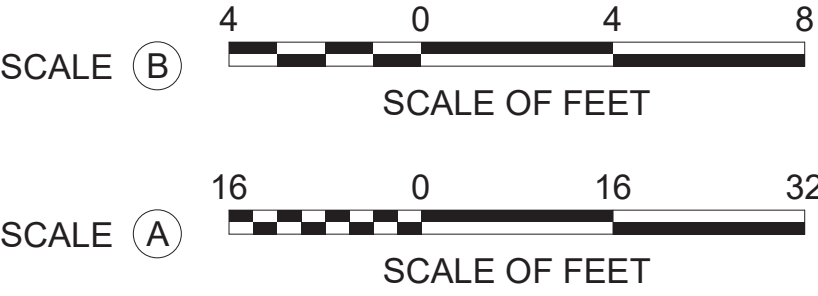

TRUE NORTH
1 OVERALL ROOF PLAN
SCALE (A)

SEE STRUCTURAL S-006 FOR ROOF PRESSURE LOAD AND ZONE



A/E FIRM CROFT & ASSOCIATES KENNESAW, GEORGIA	DESIGNED: B. BIRCHFIELD J. RYAN TECH REVIEW: K. BASS DATE: 05/03/19	SUB SHEET NO. A-151	TITLE OF SHEET VISITOR CENTER & LAW ENFORCEMENT OVERALL ROOF PLAN RENOVATE FLAMINGO VISITOR CENTER EVERGLADES NATIONAL PARK	DRAWING NO.. 160 145567
				PMIS/PKG NO. EVER-235866 SHEET 32 OF 183

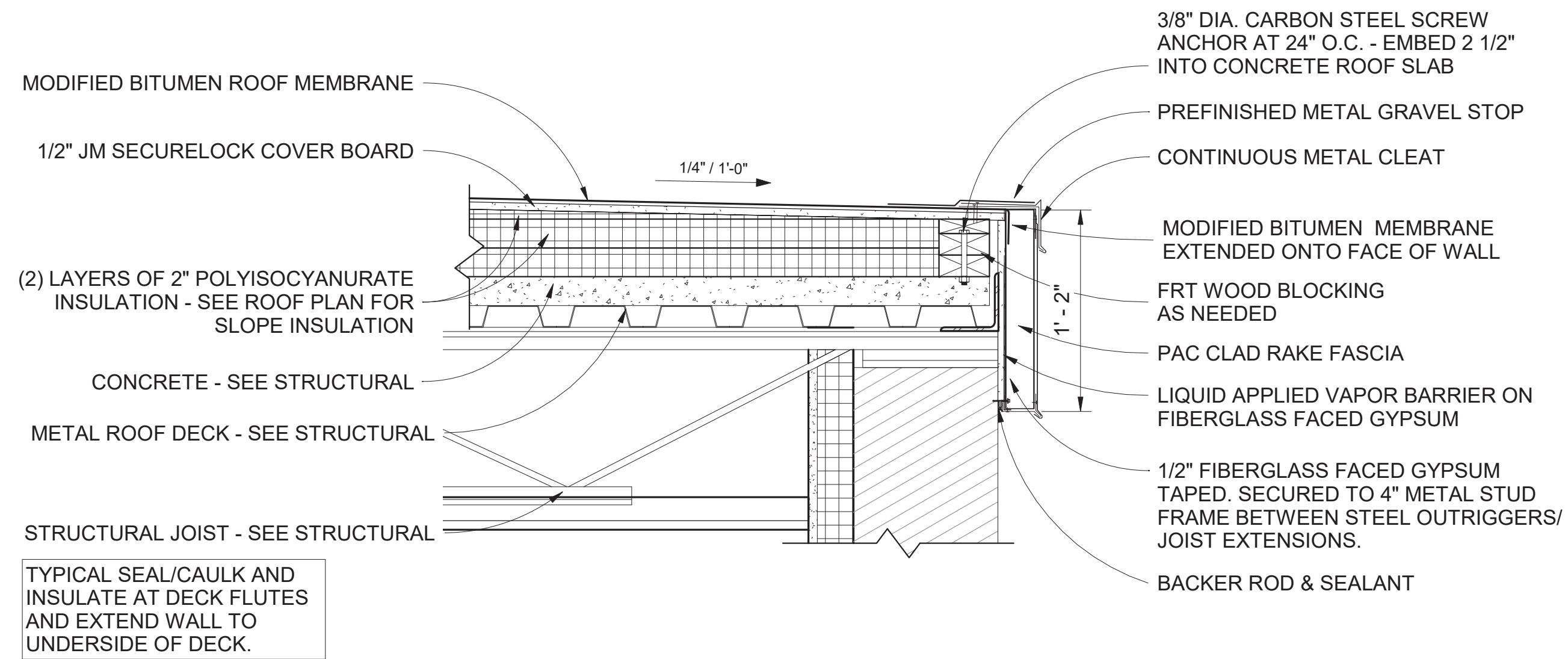

2 ROOF DETAIL @ LAW ENFORCEMENT
SCALE (B)

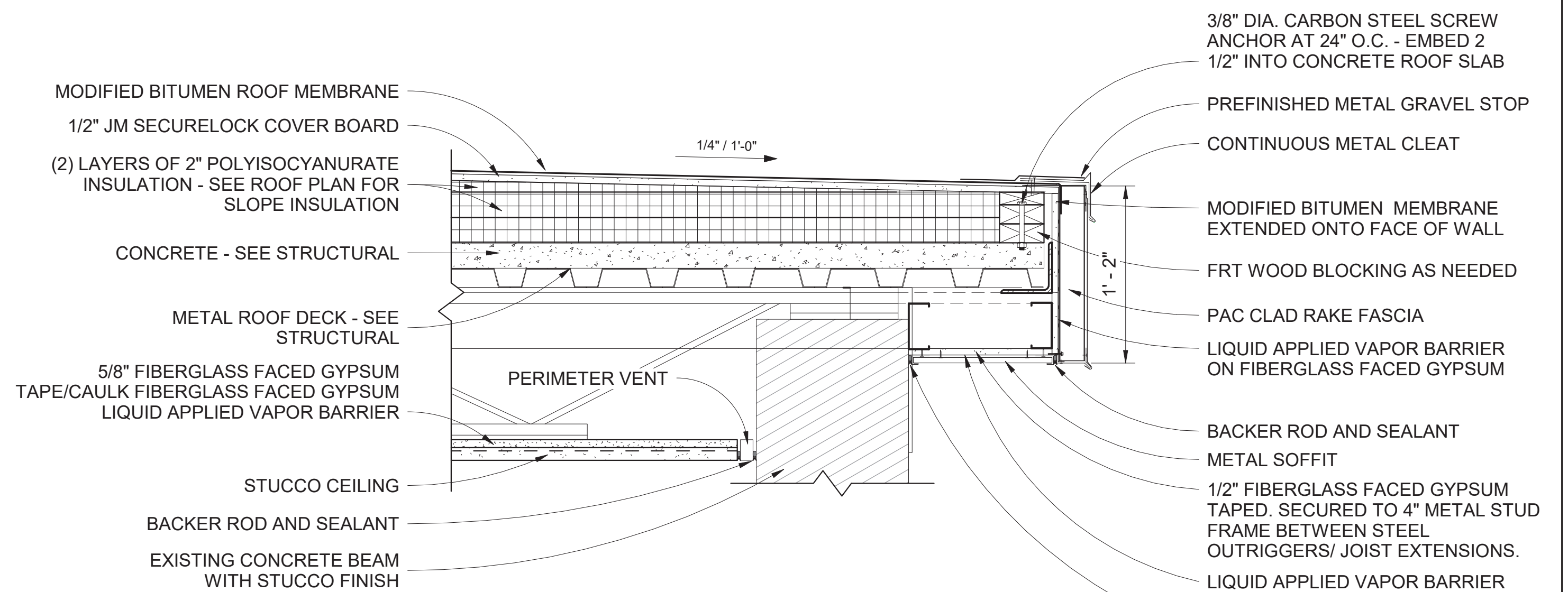

3 ROOF DETAIL @ COVERED WALKWAY
SCALE (B)

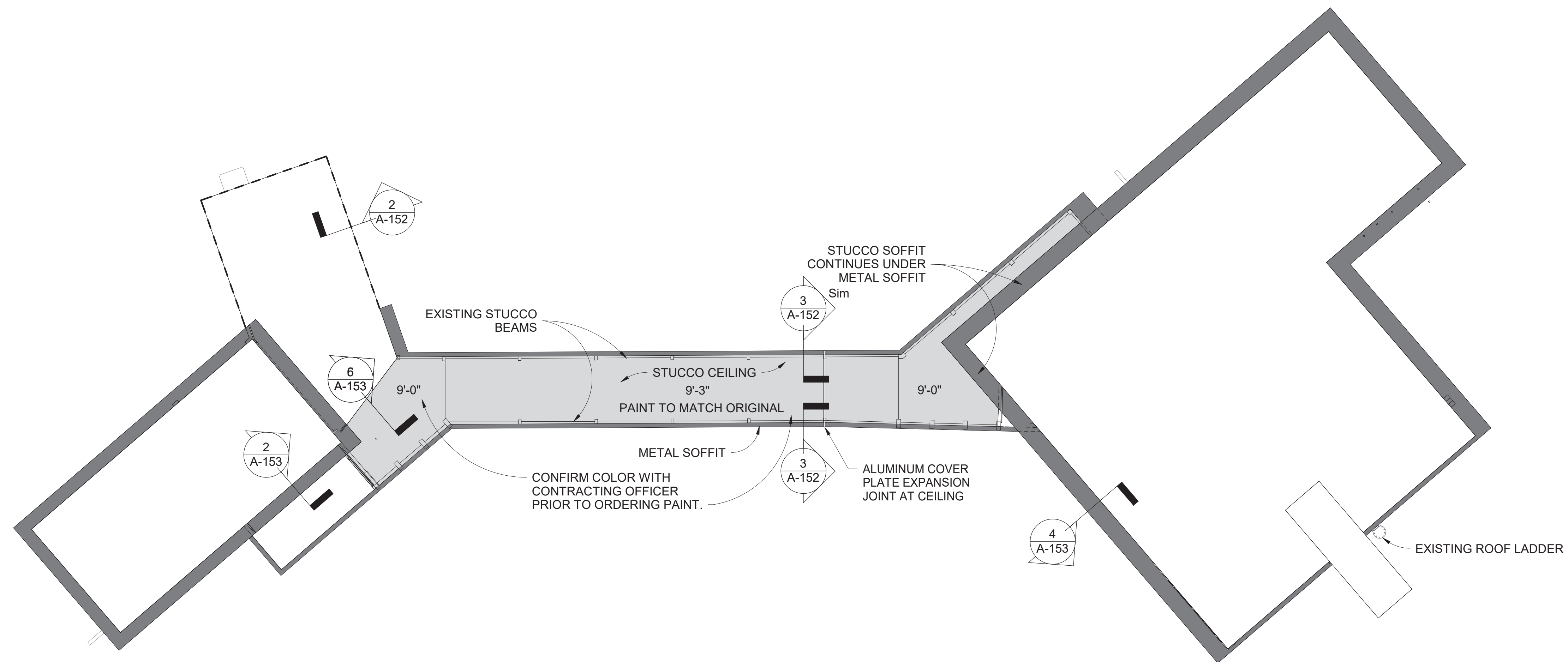

SOFFIT LEGEND:

STUCCO CEILING AT COVERED WALKWAY

METAL SOFFIT WITH METAL RAKE FASCIA

METAL RAKE FASCIA

SCALE (B) 12 6 0 12
SCALE OF INCHES

SCALE (A) 16 0 16 32
SCALE OF FEET

TRUE NORTH

1 OVERALL SOFFIT PLAN (RCP)
SCALE (A)



A/E FIRM
CROFT & ASSOCIATES
KENNESAW, GEORGIA

DESIGNED:
B. BIRCHFIELD
J. RYAN
TECH REVIEW:
K. BASS
DATE:
05/03/19

SUB SHEET NO.
A-152

TITLE OF SHEET
VISITOR CENTER & LAW ENFORCEMENT
OVERALL SOFFIT PLAN
RENOVATE FLAMINGO VISITOR CENTER
EVERGLADES NATIONAL PARK

DRAWING NO..
160
145567
PMIS/PKG NO.
EVER-235866
SHEET
33 OF **183**

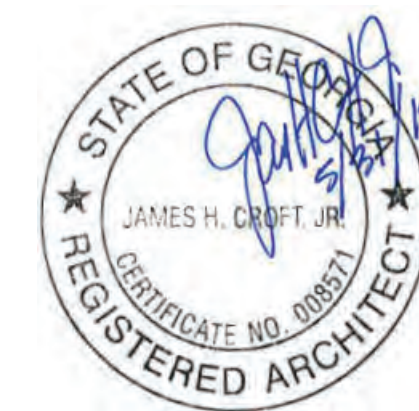
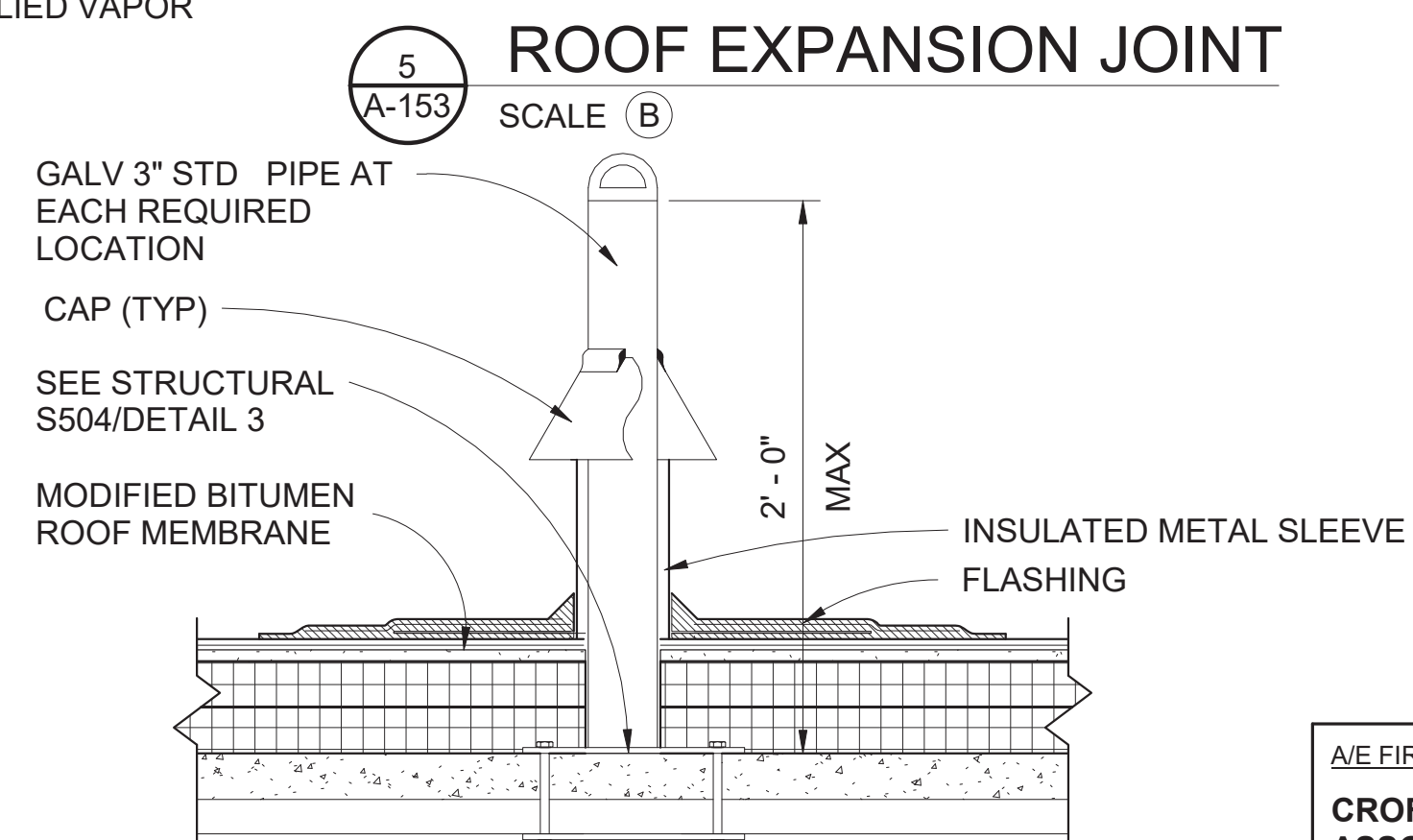
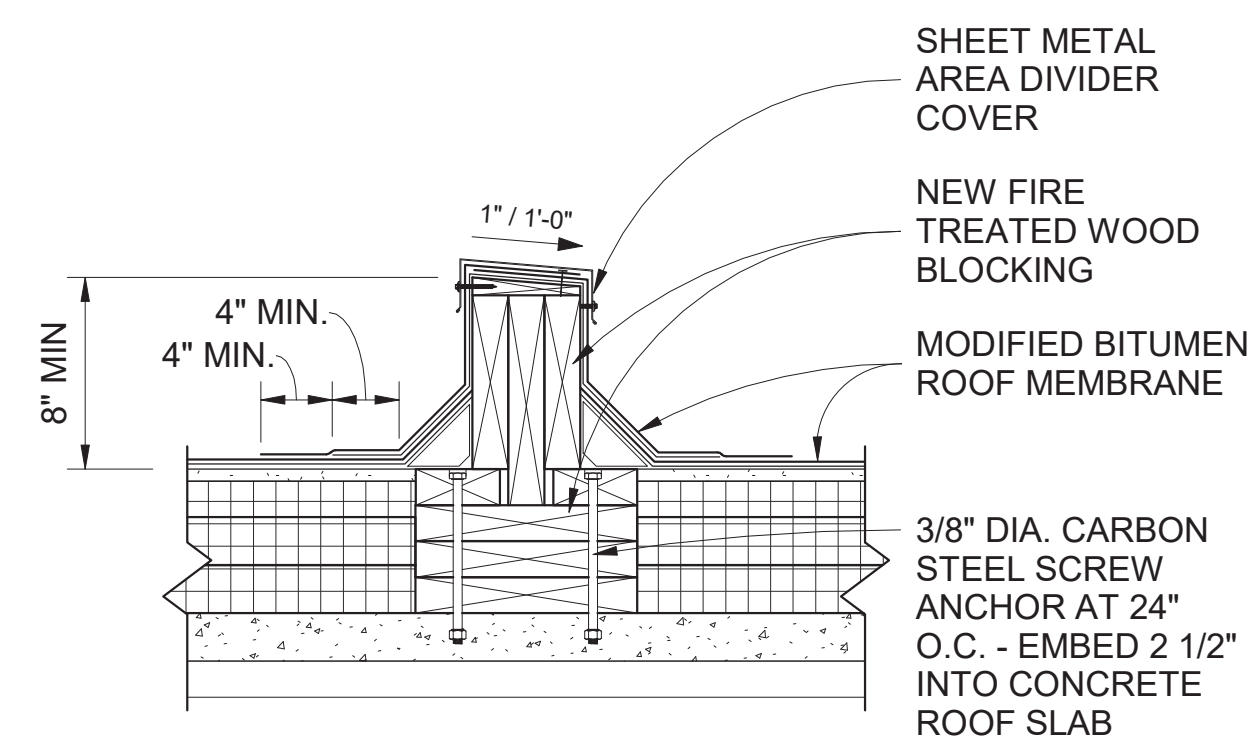
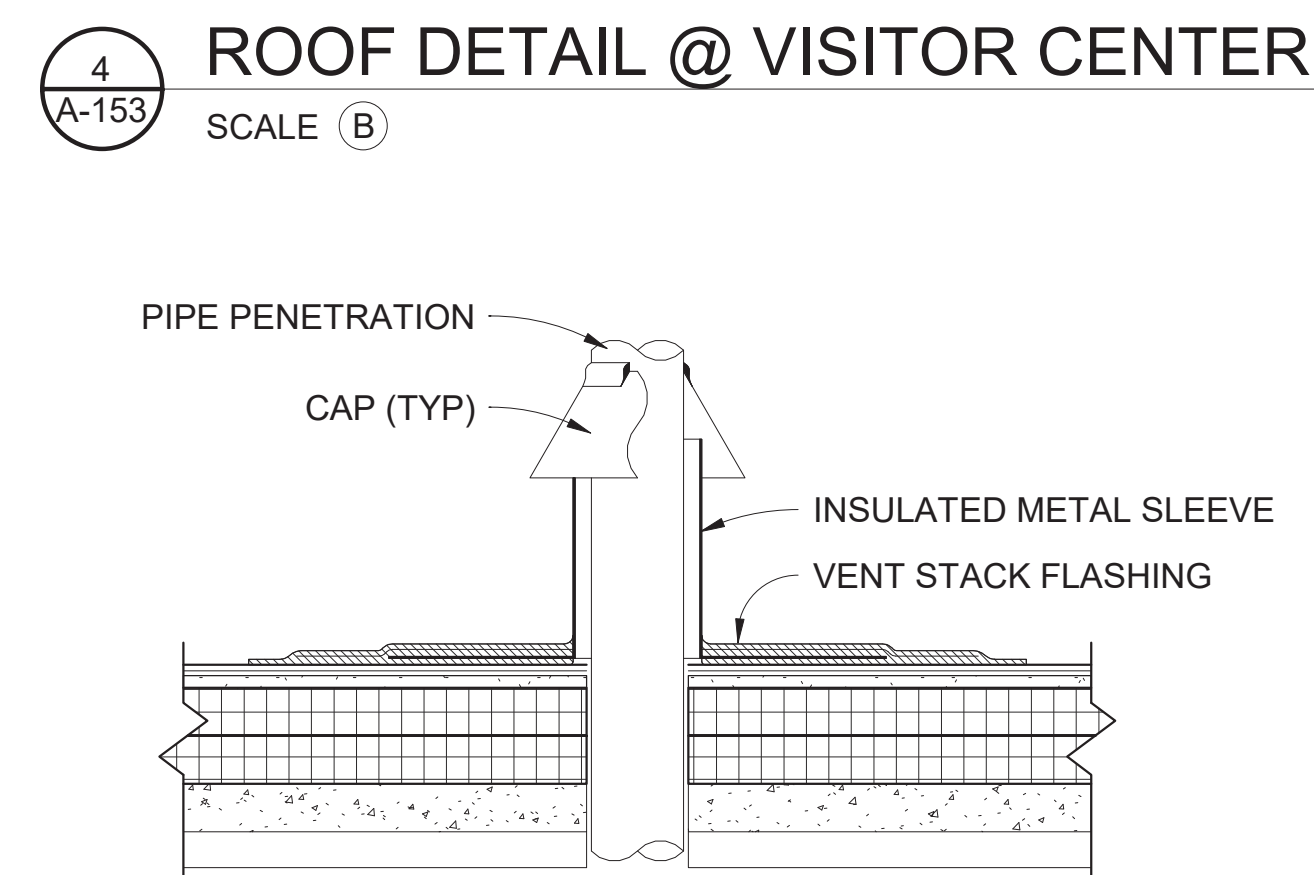
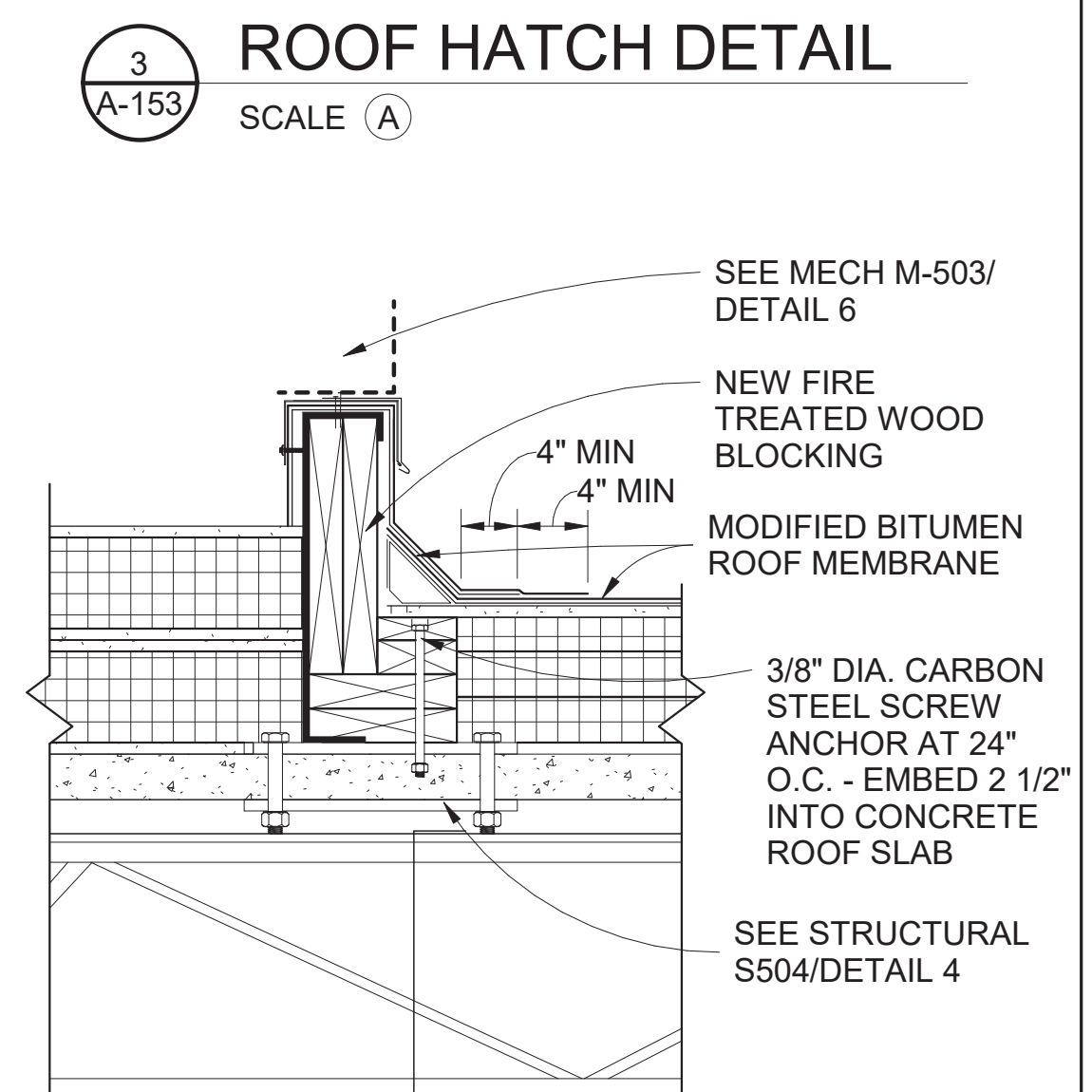
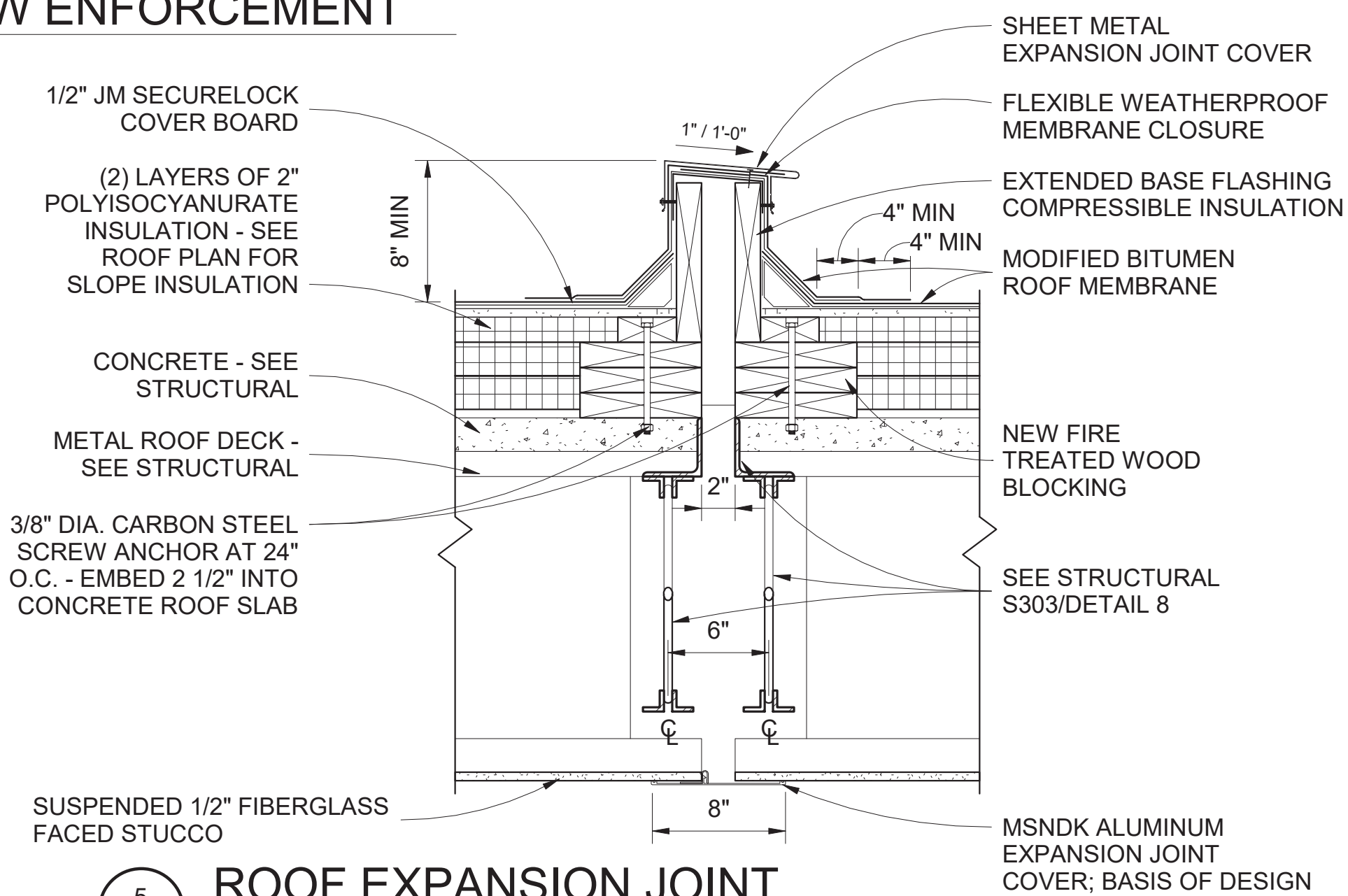
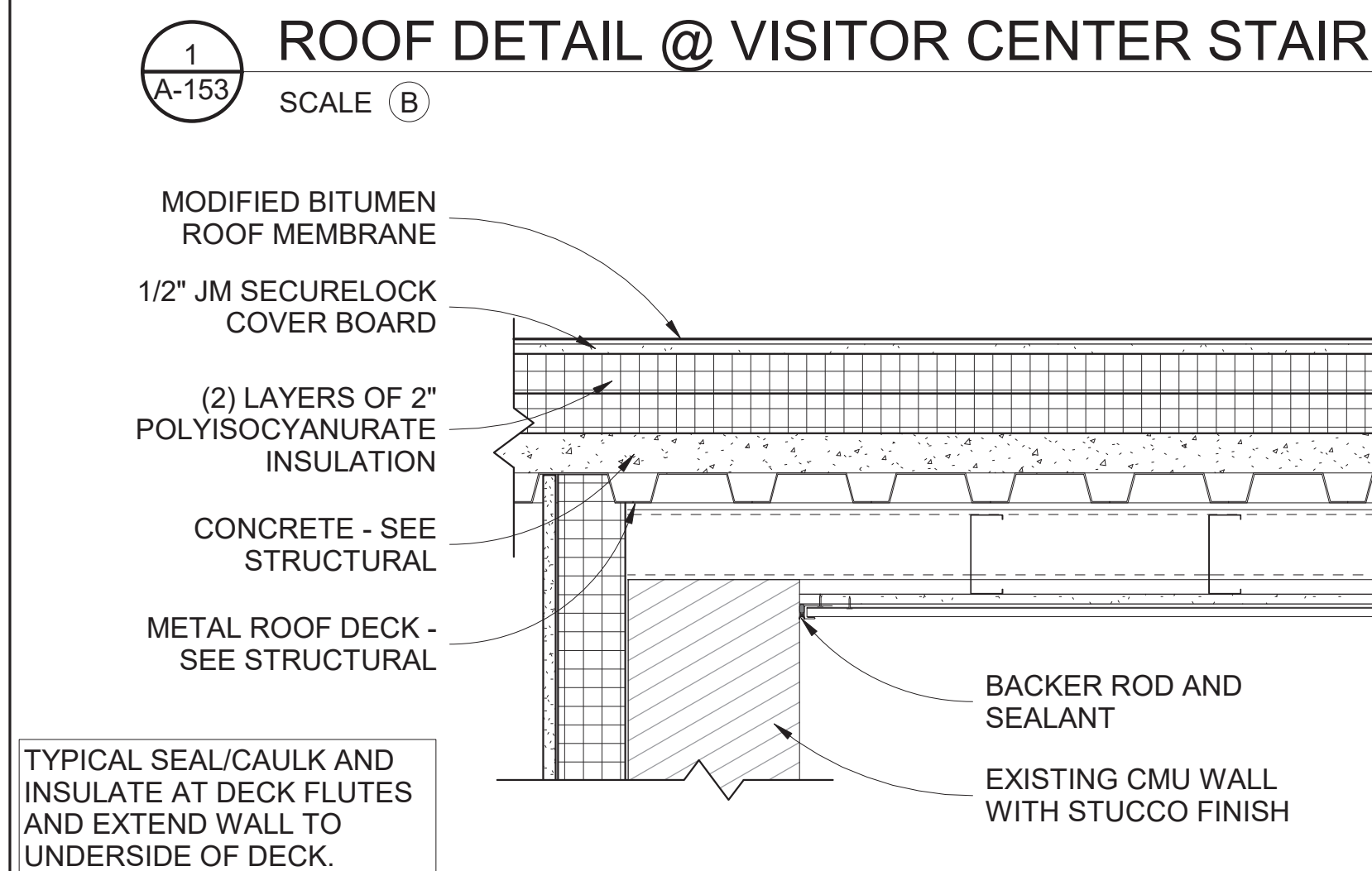
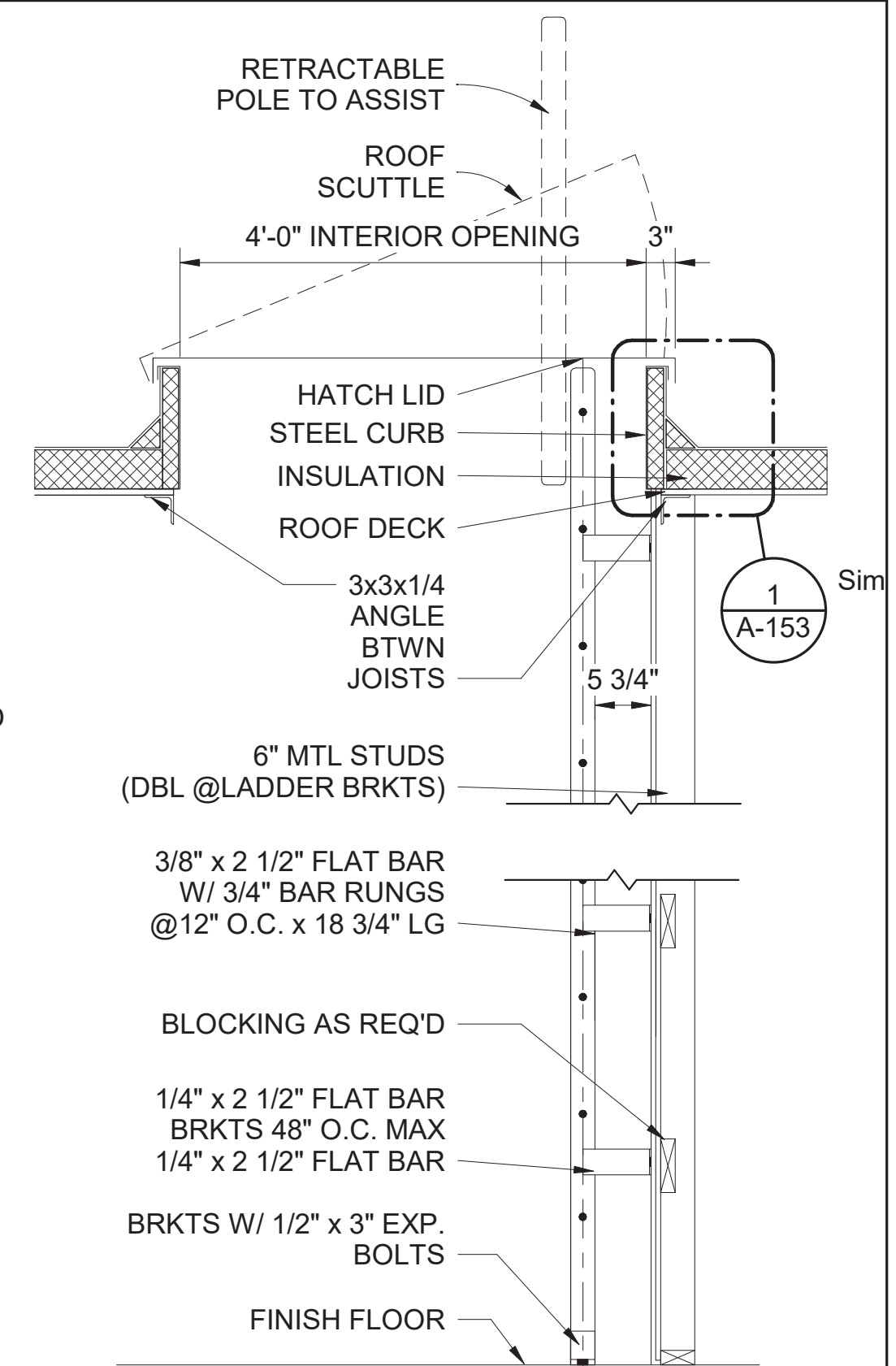
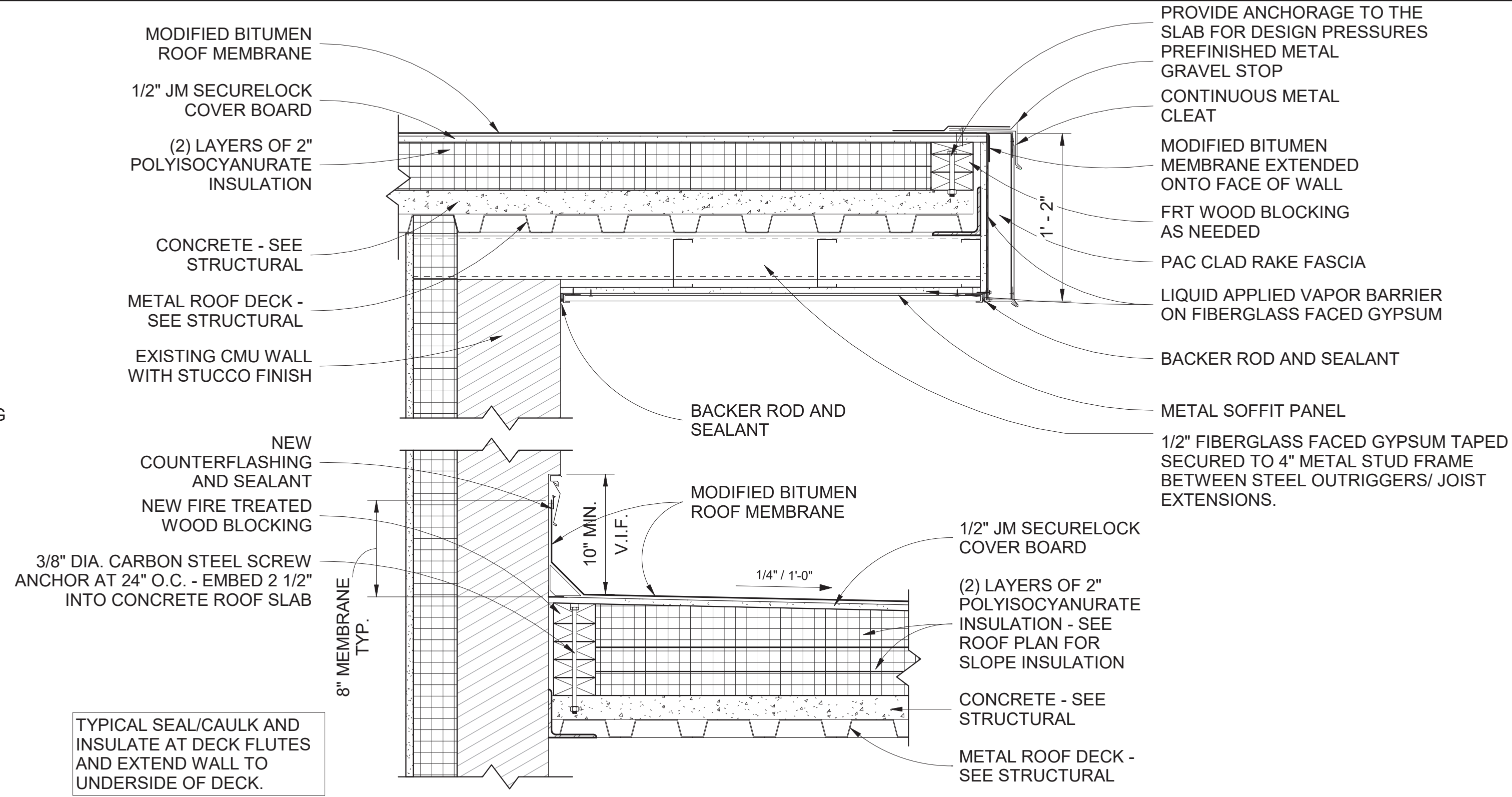
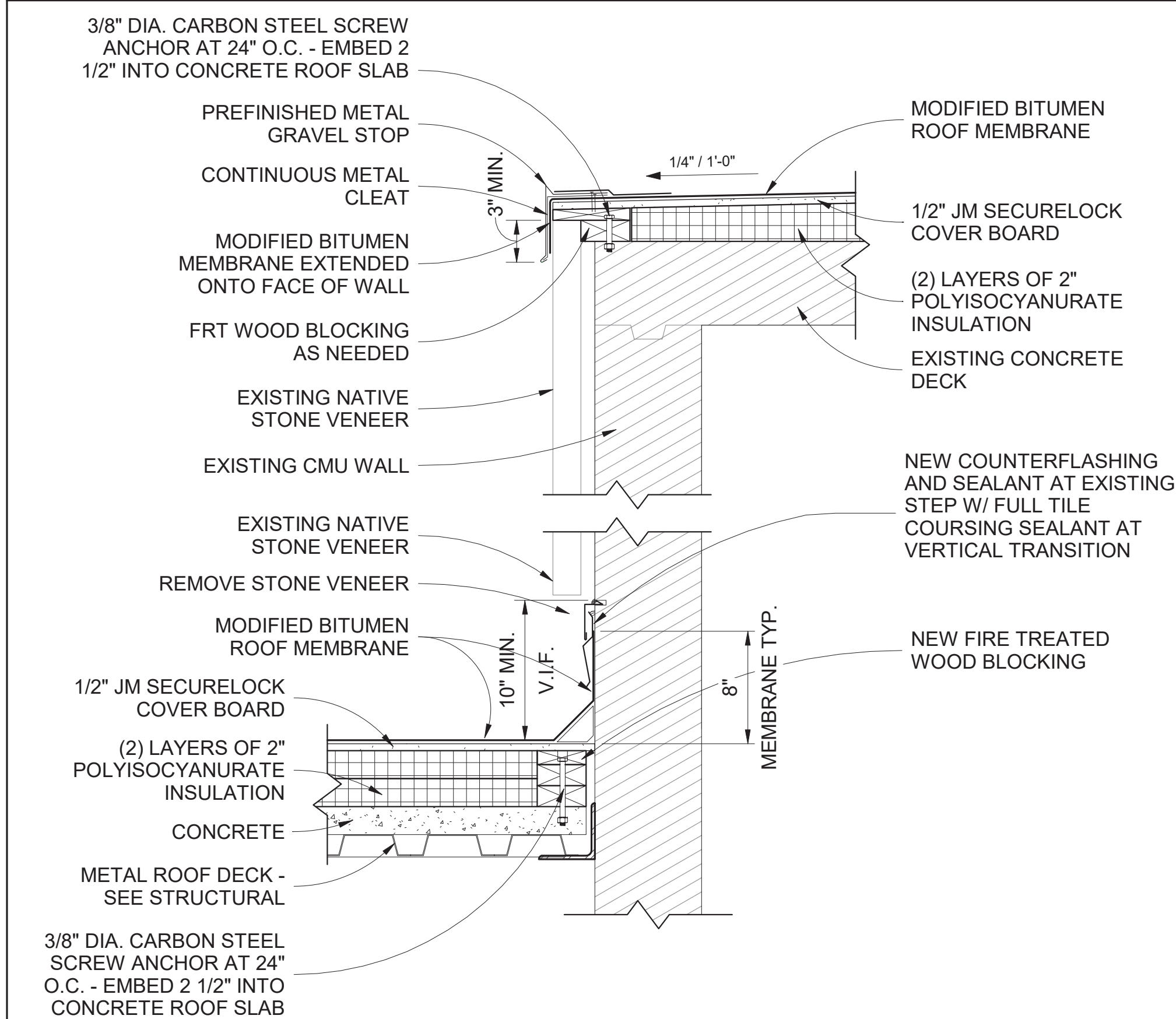

SCALE (B)

SCALE OF INCHES

SCALE (A)

SCALE OF FEET

SCALE (A)

SCALE OF FEET

A/E FIRM
**CROFT &
ASSOCIATES**
KENNESAW,
GEORGIA

DESIGNED:	B. BIRCHFIELD
DATE:	J. RYAN
TECH REVIEW:	K. BASS
DATE:	05/03/19

SUB SHEET NO.

A-153

TITLE OF SHEET
VISITOR CENTER & LAW ENFORCEMENT

ROOF DETAILS

RENOVATE FLAMINGO VISITOR CENTER
EVERGLADES NATIONAL PARK

DRAWING NO..
160
 145567

PMIS/PKG NO.
 VER-235866

SHEET

4 OF 183

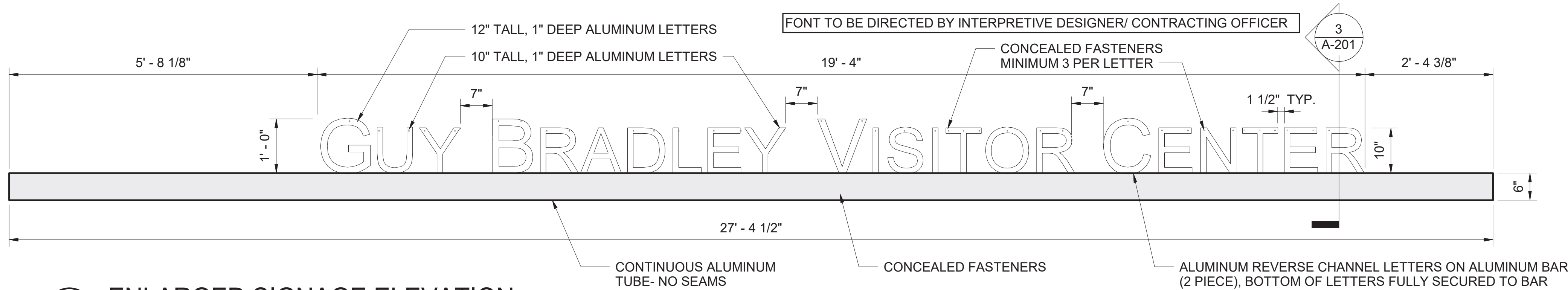

1 A-201 ENLARGED SIGNAGE ELEVATION SCALE (B)

SIGN CONTRACTOR TO DESIGN SIGN SYSTEM, INCLUDING FASTENERS TO MEET LOCAL AND FLORIDA CODE REQUIREMENTS FOR HIGH WIND.

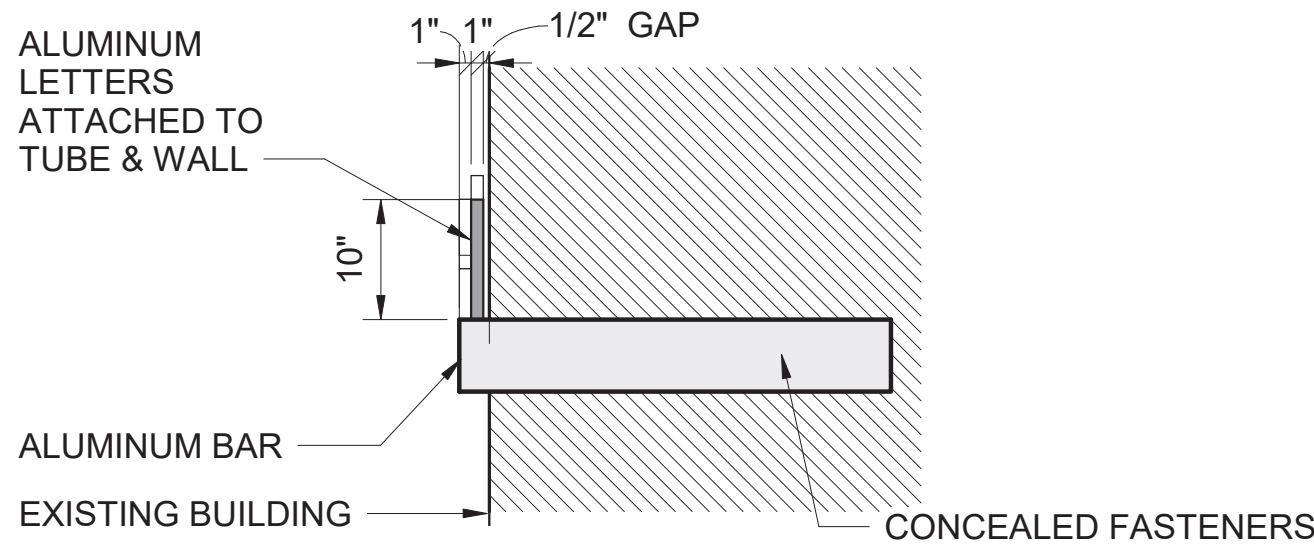

2 A-201 EXTERIOR SIGNAGE DETAIL SCALE (B)

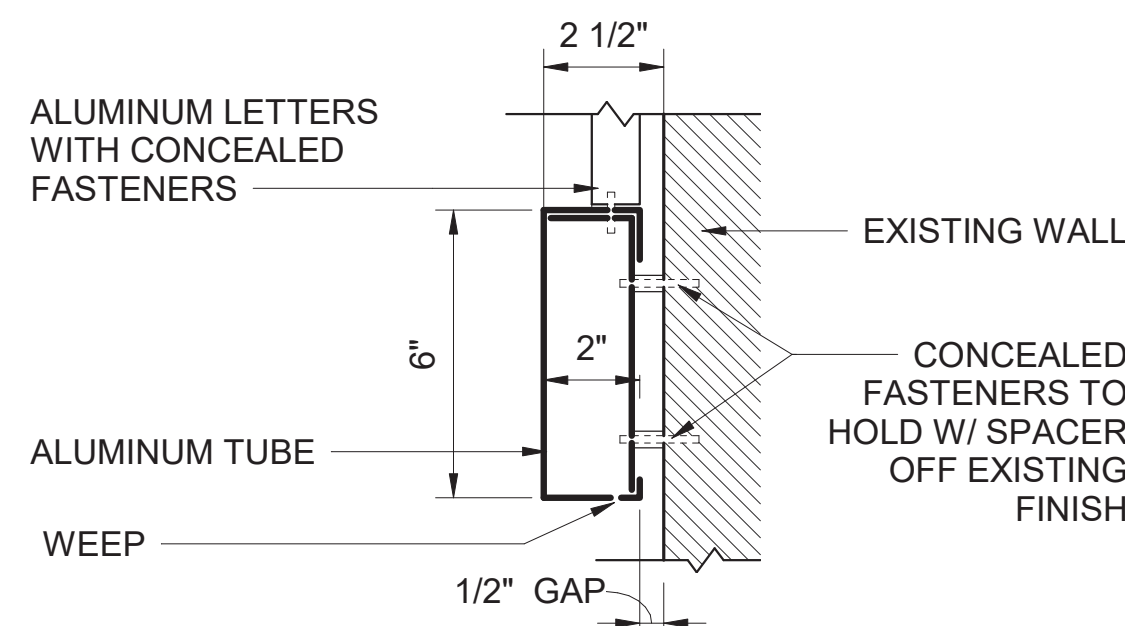

3 A-201 SIGNAGE- SECTION DETAIL SCALE (C)

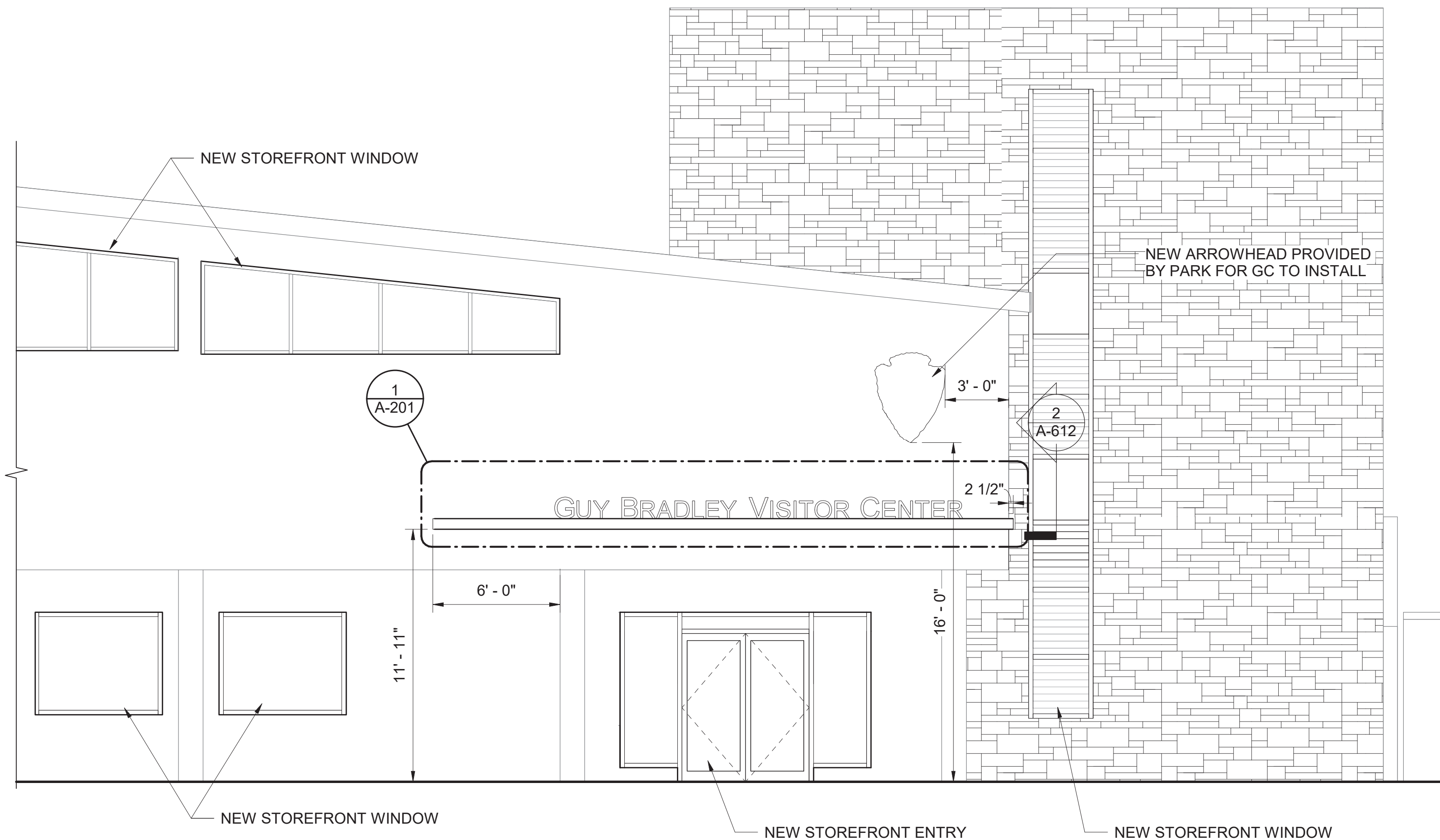

4 A-201 NORTH ELEVATION - ENTRY SIGNAGE SCALE (A)

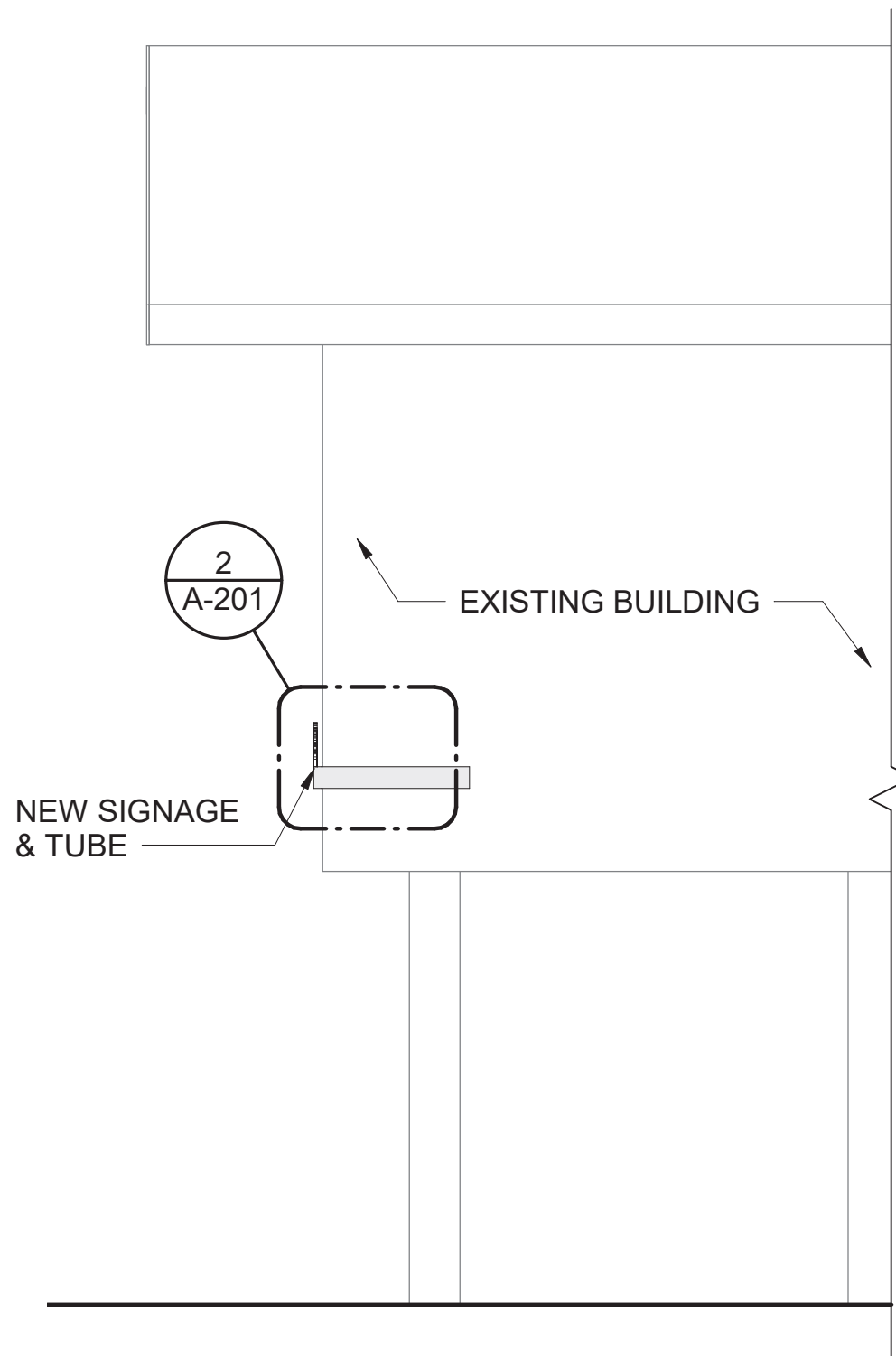

5 A-201 SIDE PARTIAL ELEV- ENTRY SIGNAGE SCALE (A)

EXTERIOR COATING AND RE-PAINTING: A SEPARATE CONTRACT FOR THE TREATMENT AND RE-PAINTING OF THE EXTERIOR OF THE FLAMINGO VISITOR CENTER (AND LAW ENFORCEMENT) IS BEING MANAGED BY THE PARK. THIS SCOPE IS NOT REPRESENTED IN THESE PROJECT DOCUMENTS. THE VAPOR BARRIER FOR THE FACILITY IS INTEGRAL IN THE EXTERIOR COATING, AS IS TYPICAL FOR COASTAL ENVIRONMENTS FOR FLORIDA. CROFT IS NOT RESPONSIBLE FOR THE VAPOR BARRIER OR EXTERIOR COATING BUT ASSUMING THIS WORK WILL BE PERFORMED RIGHT BEFORE, DURING, OR RIGHT AFTER THE COMPLETION OF THIS WORK PRIOR TO THE BUILDING BEING RE-OPENED TO THE PUBLIC.



A/E FIRM
CROFT & ASSOCIATES
KENNESAW, GEORGIA

DESIGNED:
B. BIRCHFIELD
T. RIDLEY
TECH REVIEW:
K. BASS
DATE:
05/03/19

SUB SHEET NO.
A-201

TITLE OF SHEET
VISITOR CENTER
PARTIAL EXTERIOR ELEVATIONS- ENTRY SIGNAGE
RENOVATE FLAMINGO VISITOR CENTER
EVERGLADES NATIONAL PARK

DRAWING NO..
160
145567
PMIS/PKG NO.
EVER-235866
SHEET
35 OF **183**

KEYNOTES - BUILDING SECTION

- 1 CLEARSTORY.
- 2 SUSPENDED PERFERATED METAL CEILING.
- 3 NEW MONUMENTAL STAIR IN FOREGROUND.
- 4 NEW STOREFRONT.
- 5 NEW WINDOWS.
- 6 GWB ON METAL STUDS.

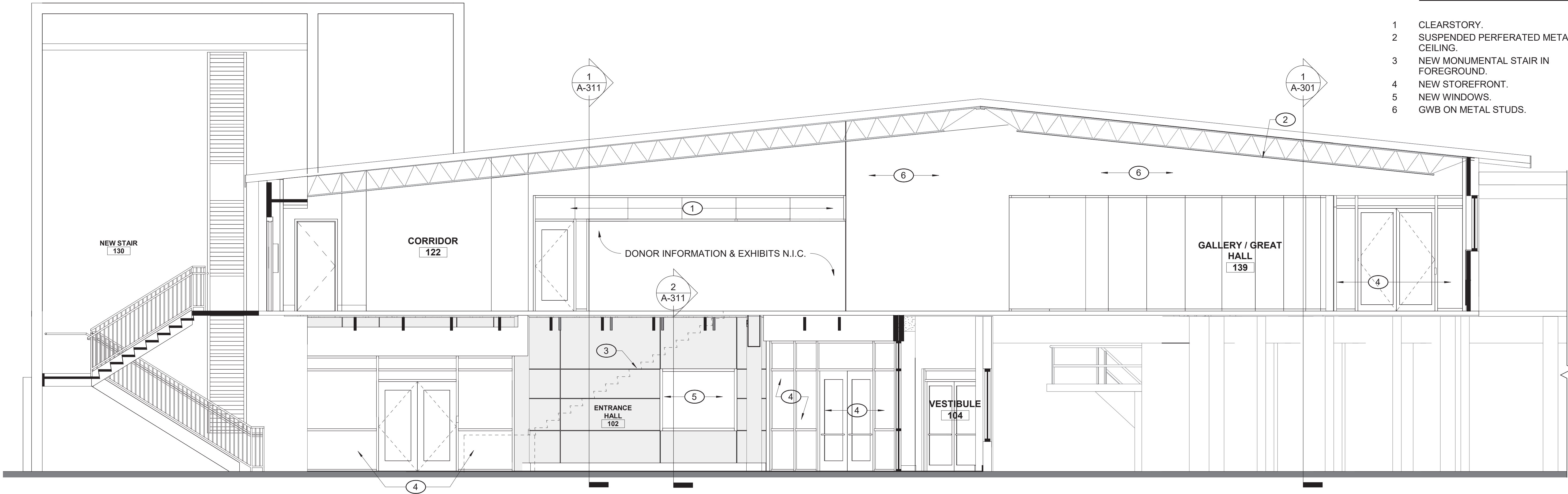

2 VISITOR CENTER - BUILDING SECTION
SCALE (A)

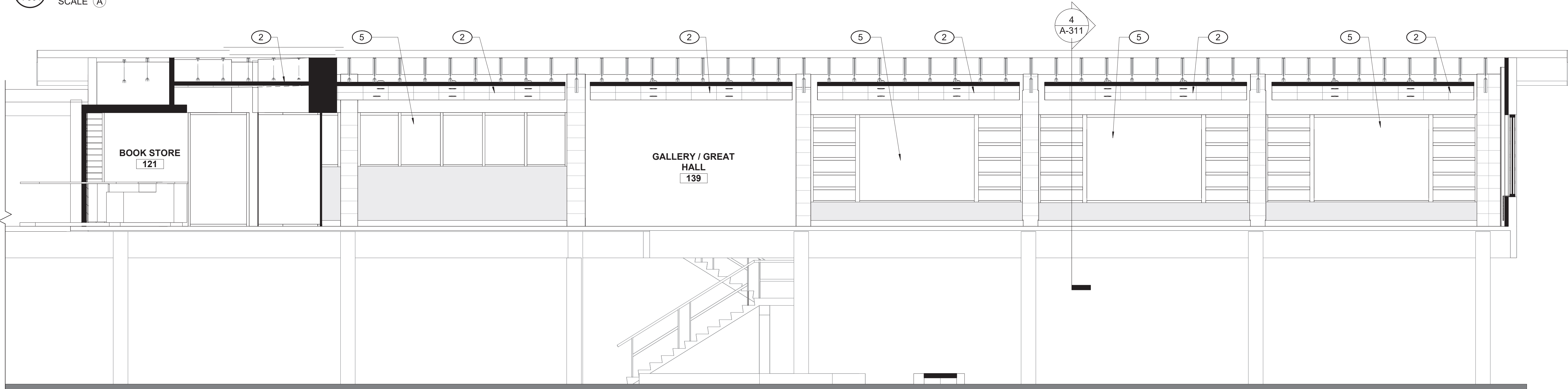

1 VISITOR CENTER - BUILDING SECTION
SCALE (A)



A/E FIRM CROFT & ASSOCIATES KENNESAW, GEORGIA	DESIGNED: B. BIRCHFIELD T. RIDLEY TECH REVIEW: K. BASS DATE: 05/03/19	SUB SHEET NO. A-301	TITLE OF SHEET VISITOR CENTER BUILDING SECTIONS RENOVATE FLAMINGO VISITOR CENTER EVERGLADES NATIONAL PARK	DRAWING NO.. 160 145567 PMIS/PKG NO. EVER-235866 SHEET 36 OF 183
--	---	-------------------------------	--	---

6/24/2019 3:35:35 PM

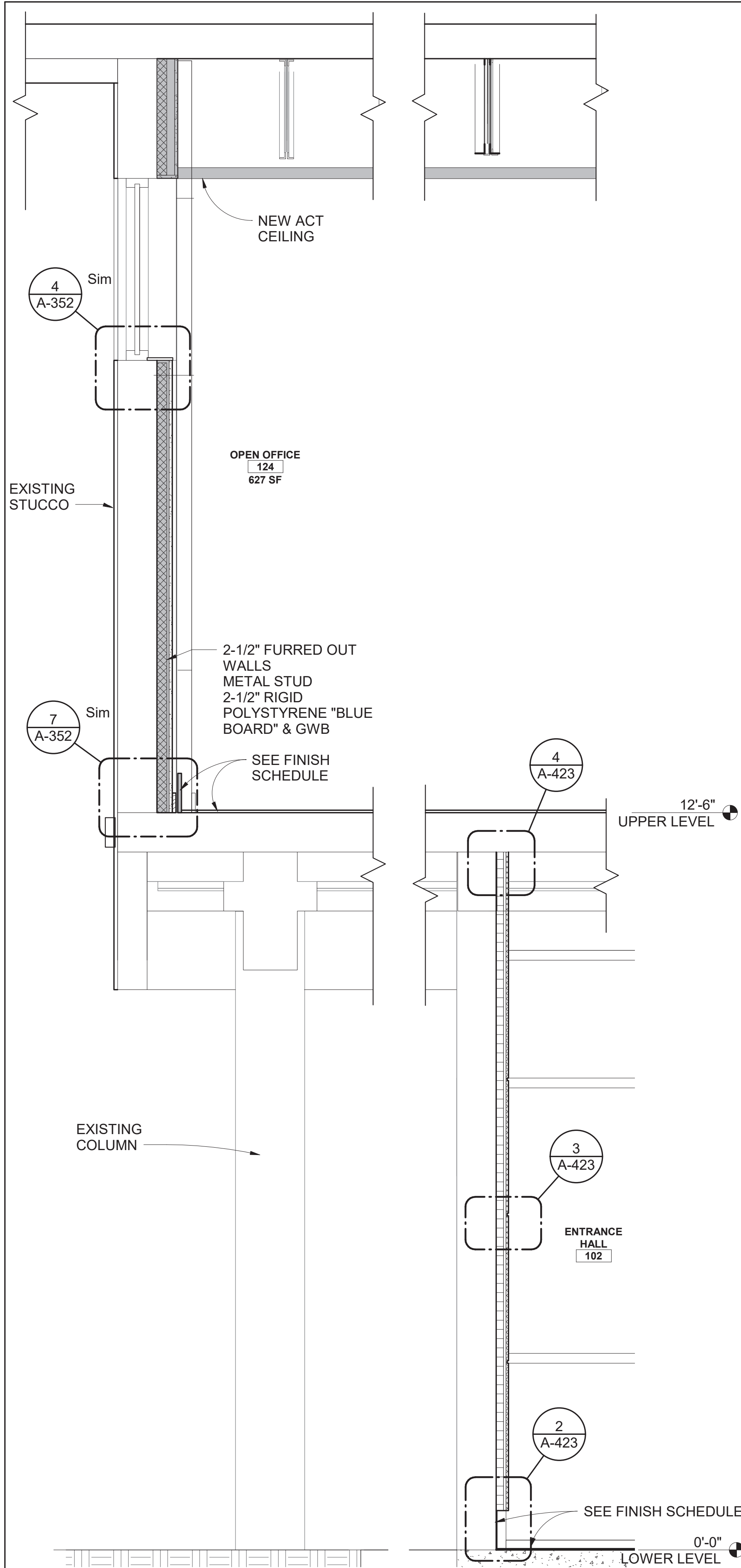

2
A-311

WALL SECTION AT WINDOW

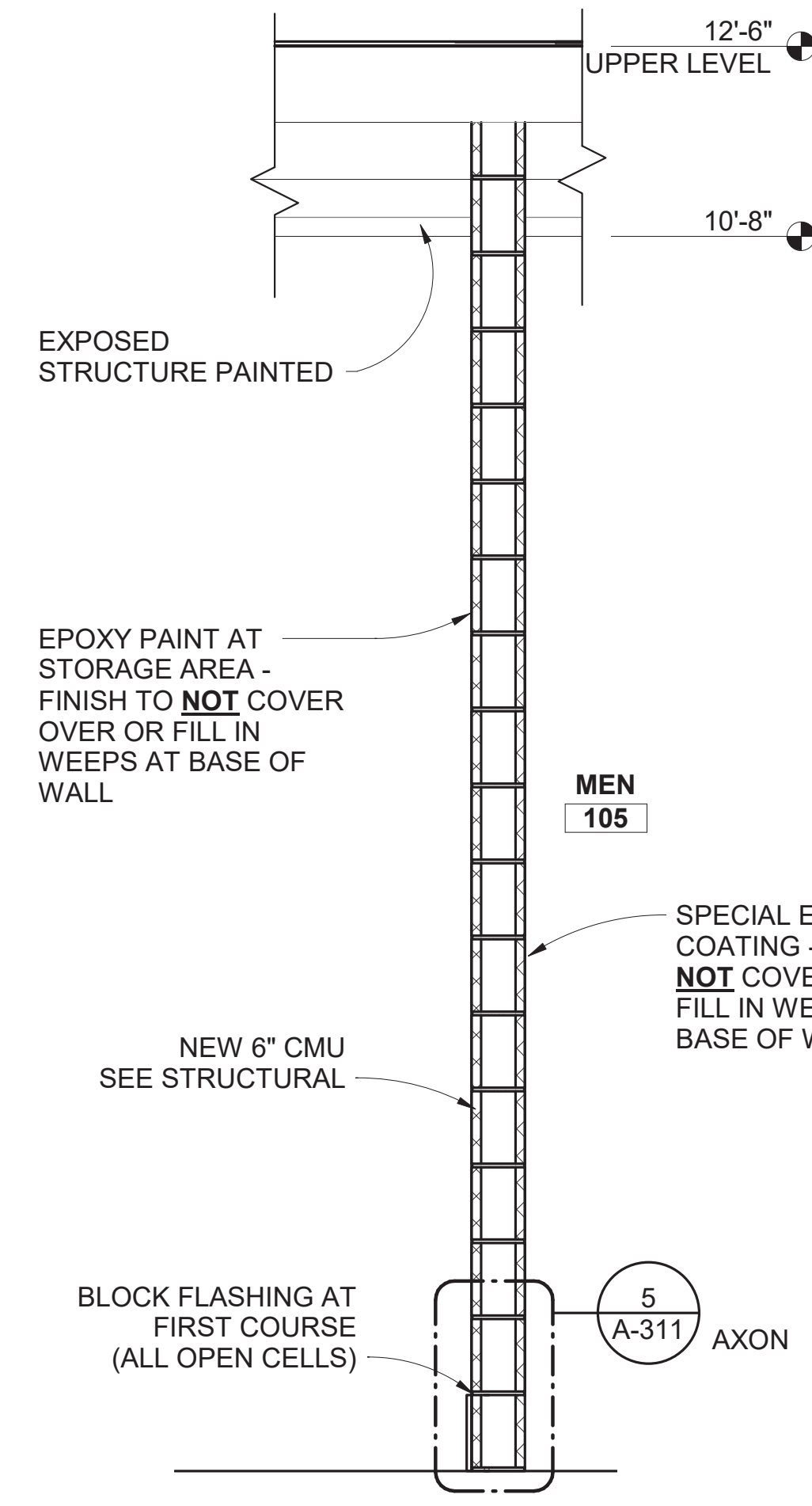
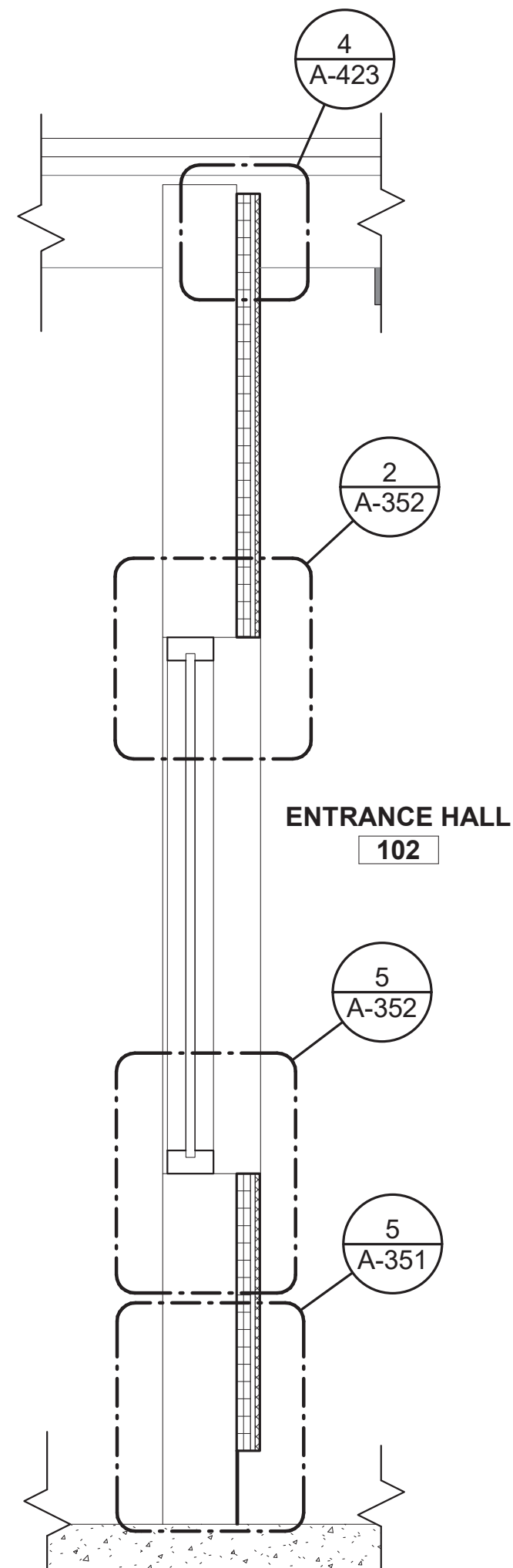

3
A-311

WALL SECTION AT CMU

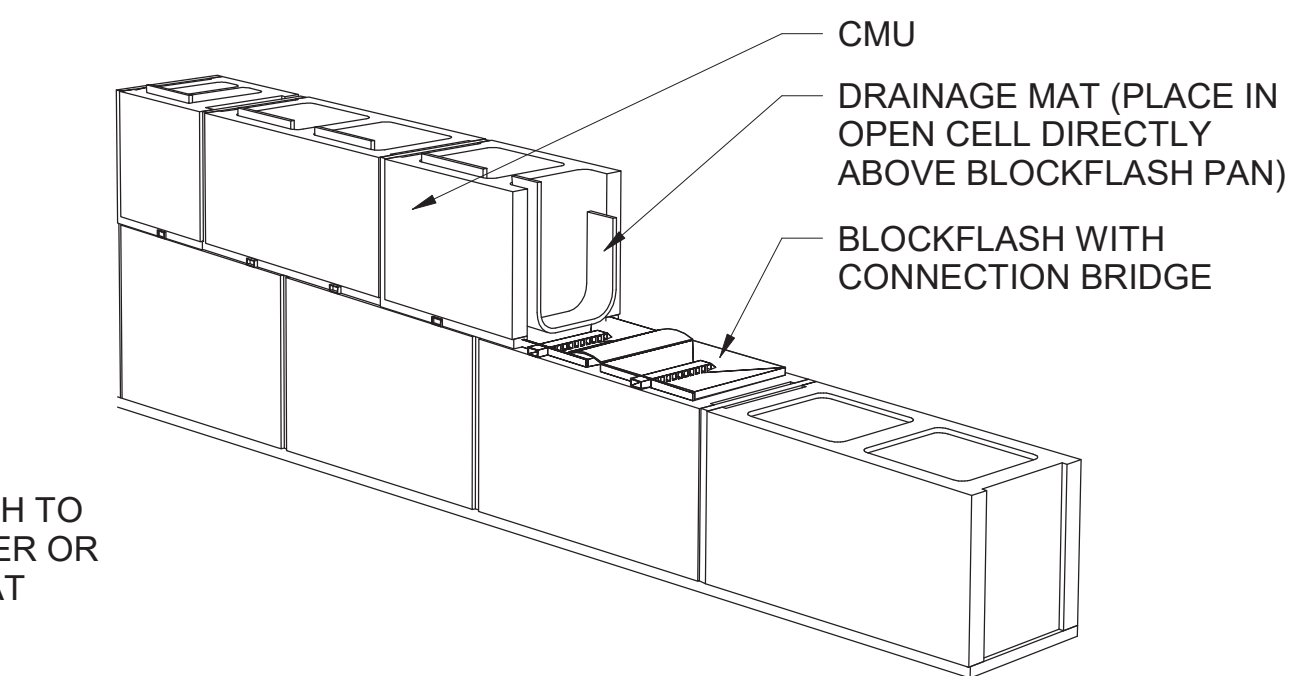
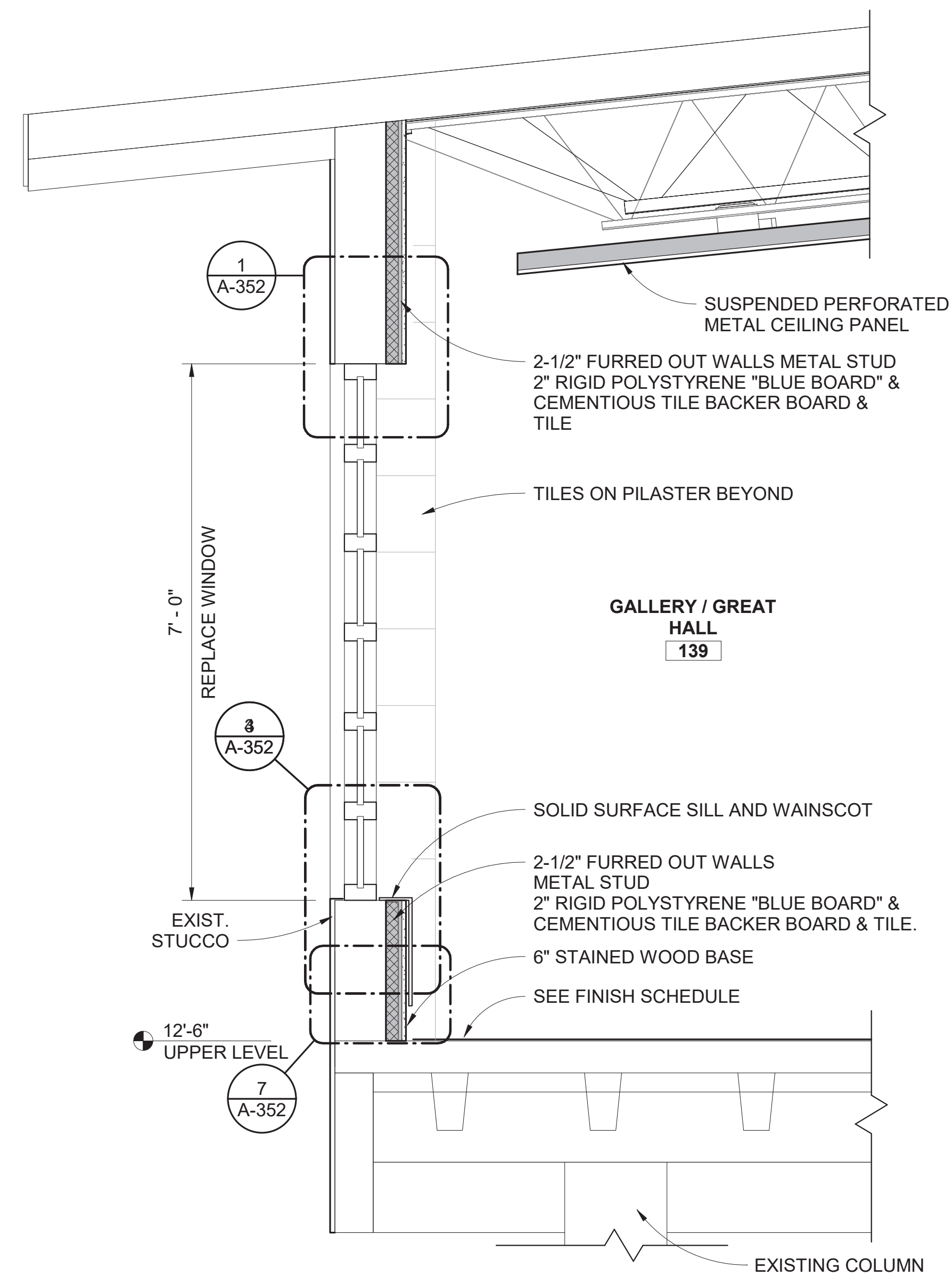

5
A-311

BLOCKFLASH AT NEW 6" & 8" CMU

1 0 1 2 3
SCALE OF FEET



A/E FIRM CROFT & ASSOCIATES KENNESAW, GEORGIA	DESIGNED: B. BIRCHFIELD T. RIDLEY TECH REVIEW: K. BASS DATE: 05/03/19	SUB SHEET NO. A-311	TITLE OF SHEET VISITOR CENTER WALL SECTIONS RENOVATE FLAMINGO VISITOR CENTER EVERGLADES NATIONAL PARK	DRAWING NO.. 160 145567 PMIS/PKG NO. EVER-235866 SHEET 37 OF 183

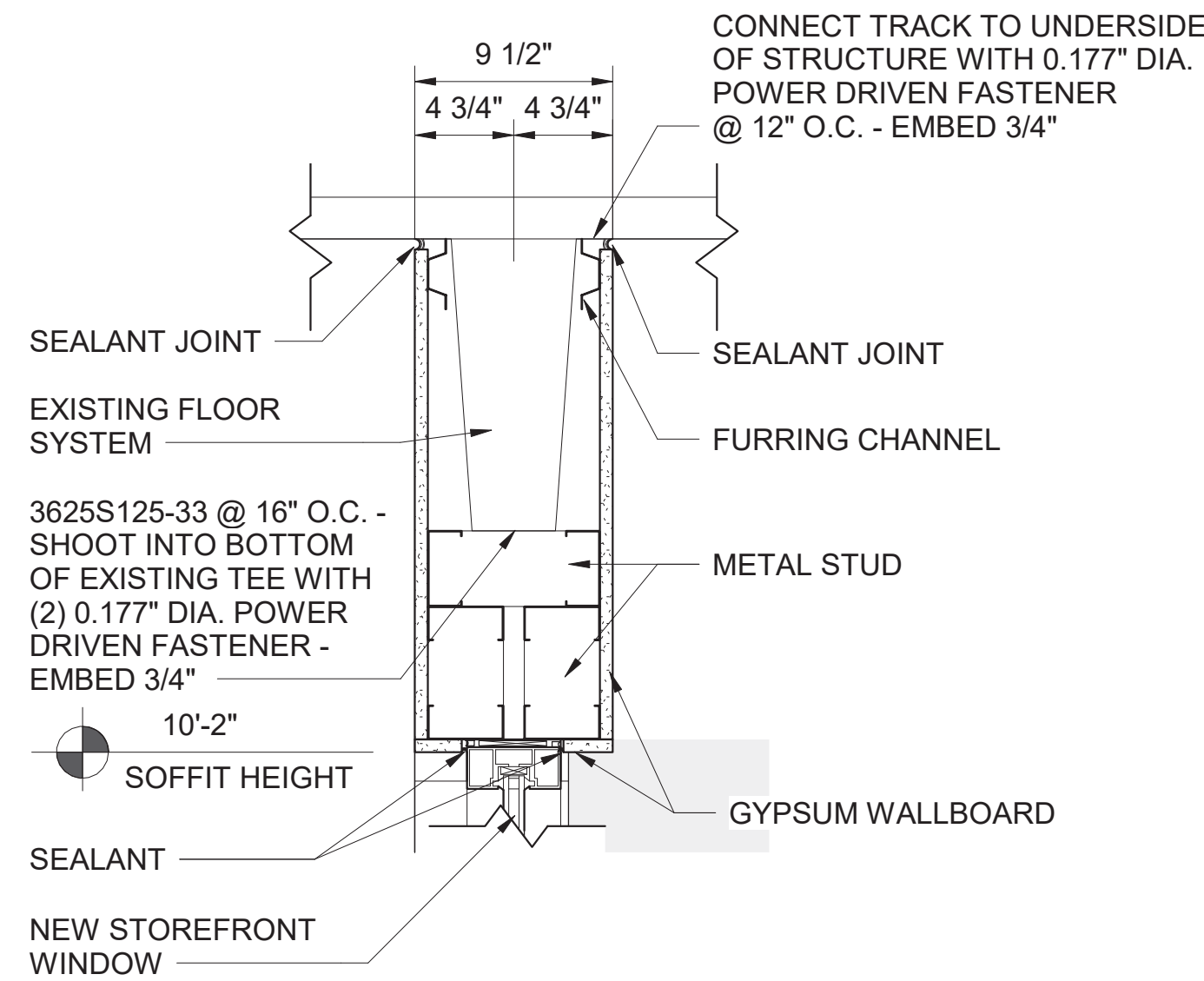

1 SECTION DETAIL @ STOREFRONT
A-351

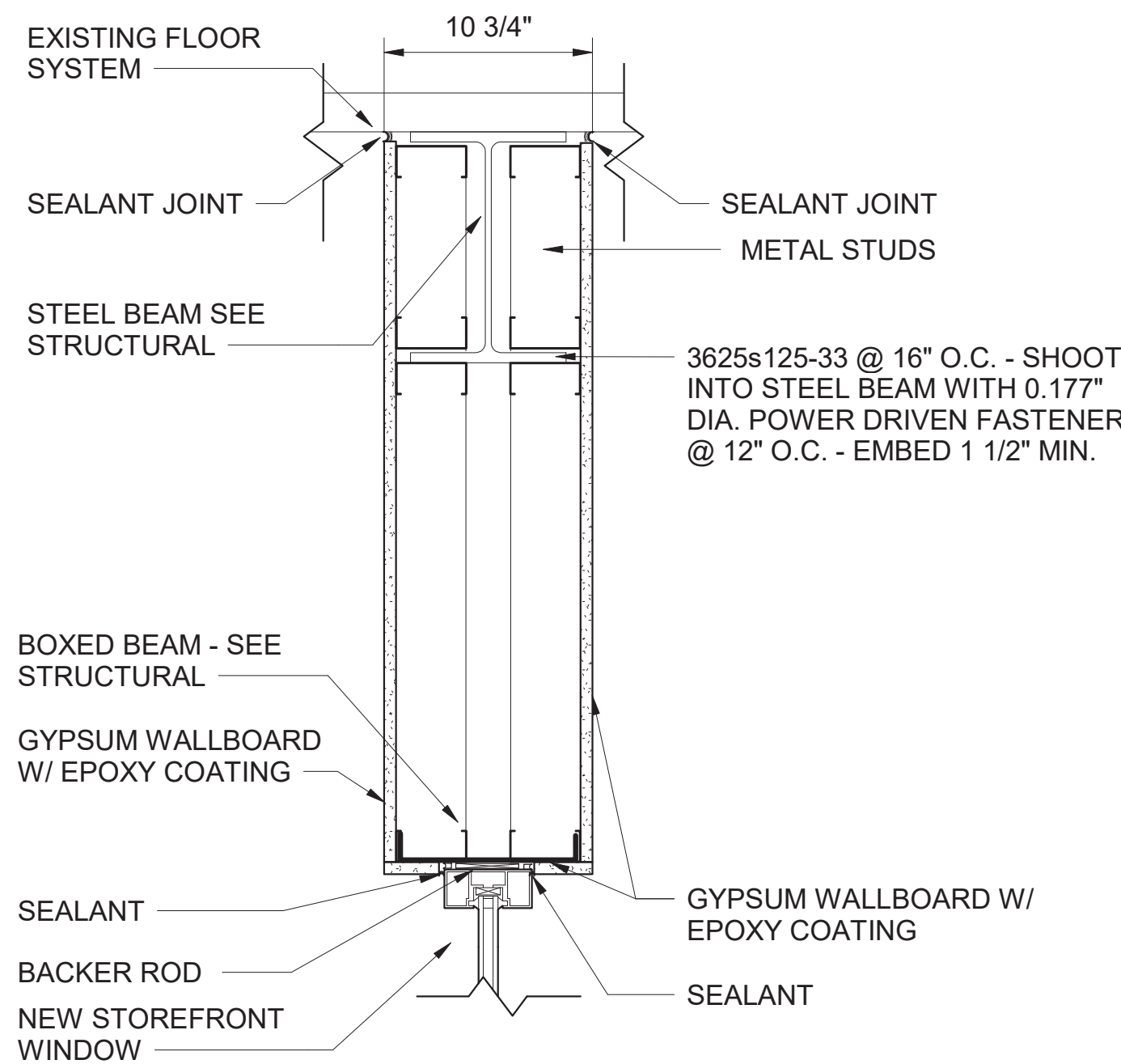

4 SECTION DETAIL @ STOREFRONT
A-351

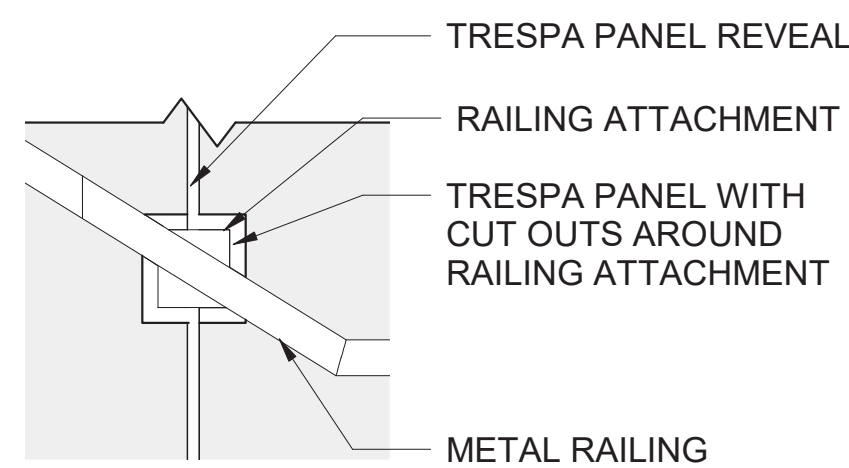

7 ELEVATION - TYP HANDRAIL ATTACHMENT AT TRESPA PANELS
A-351

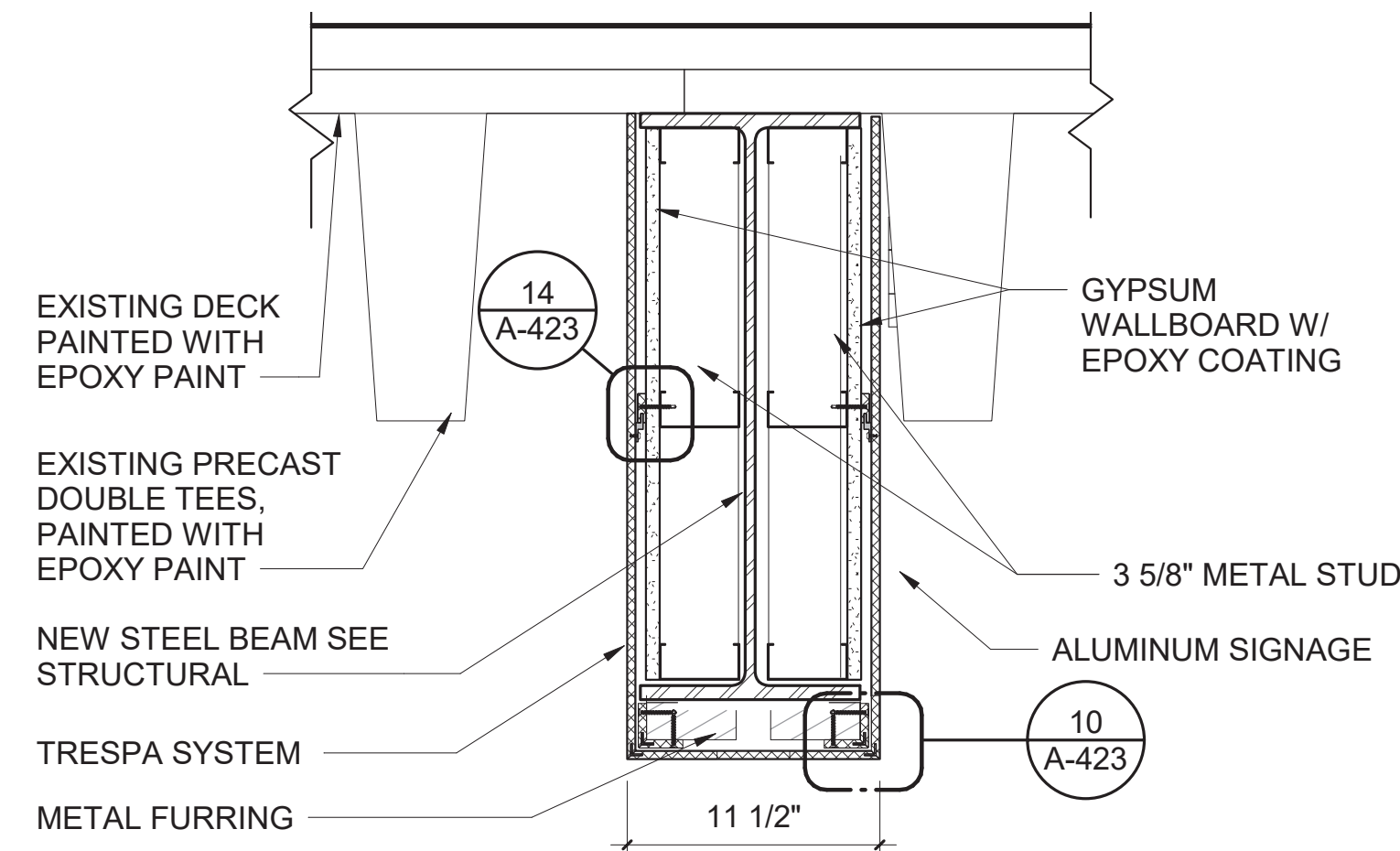

2 SECTION DETAIL - HEADER
A-351

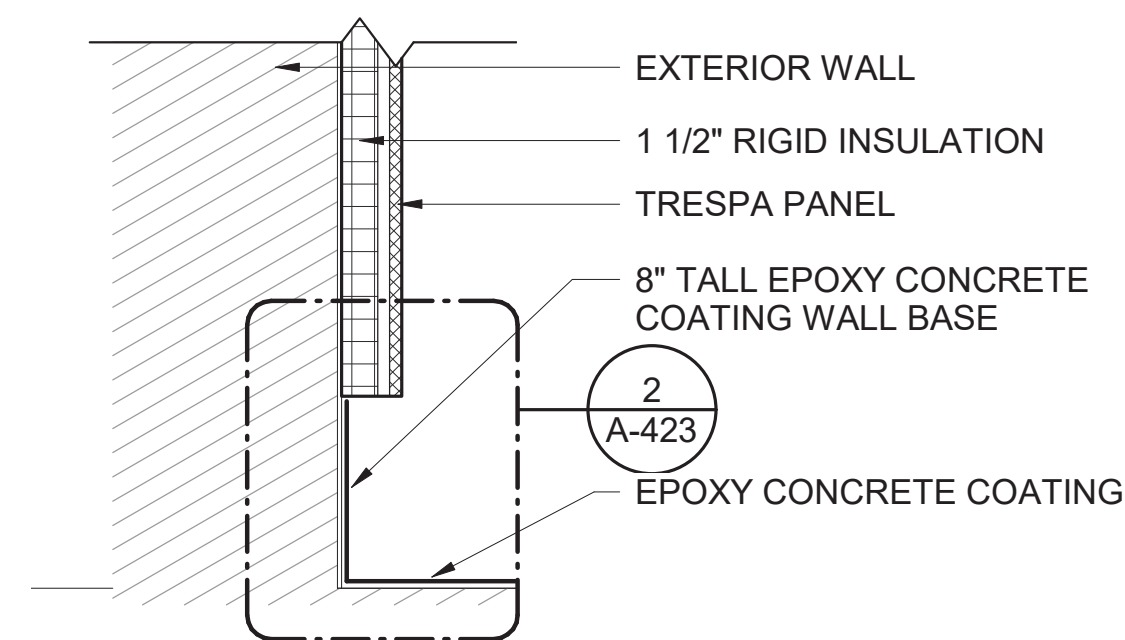

5 SECTION DETAIL - BASE
A-351

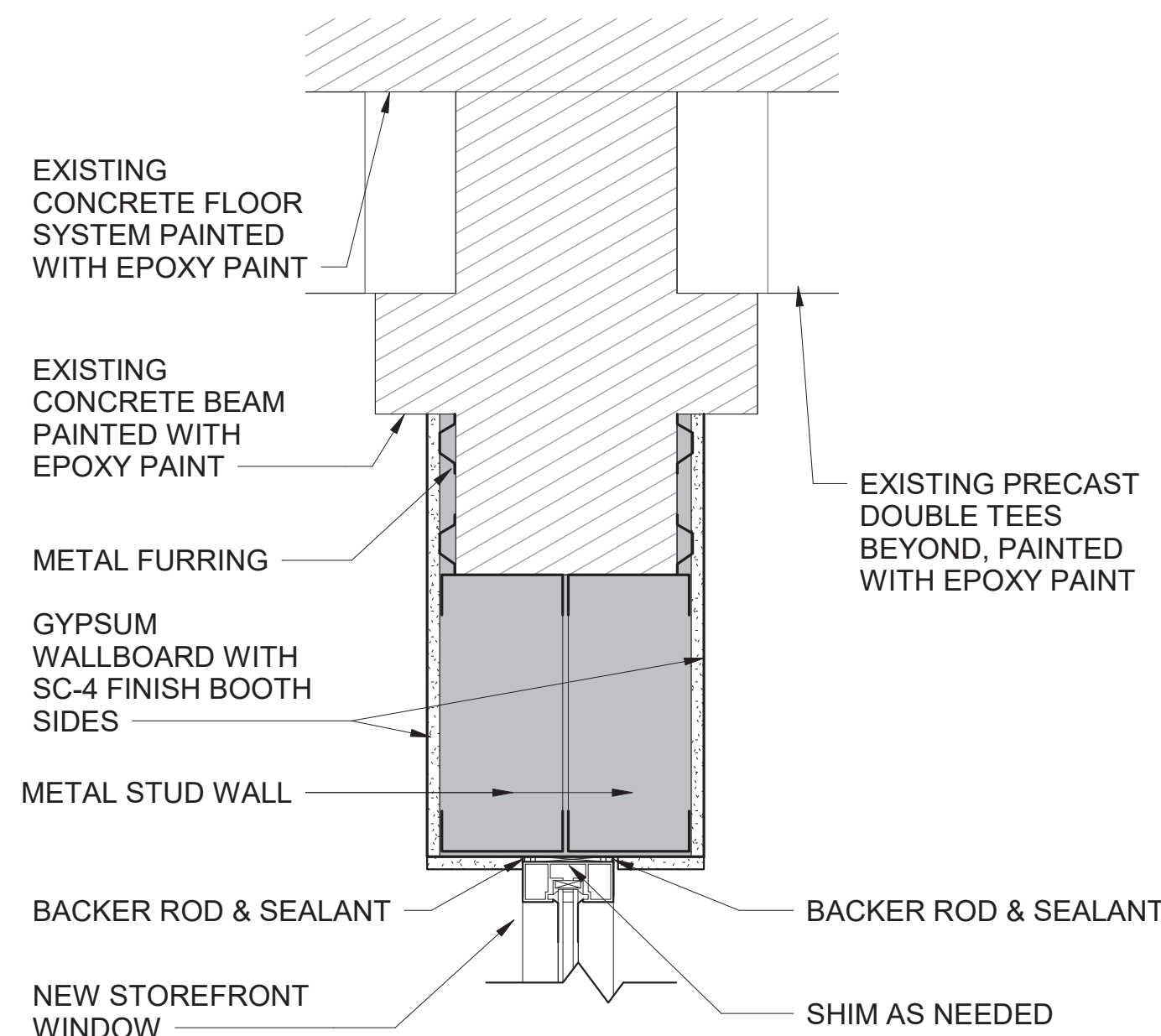

3 SECTION DETAIL @ STOREFRONT
A-351

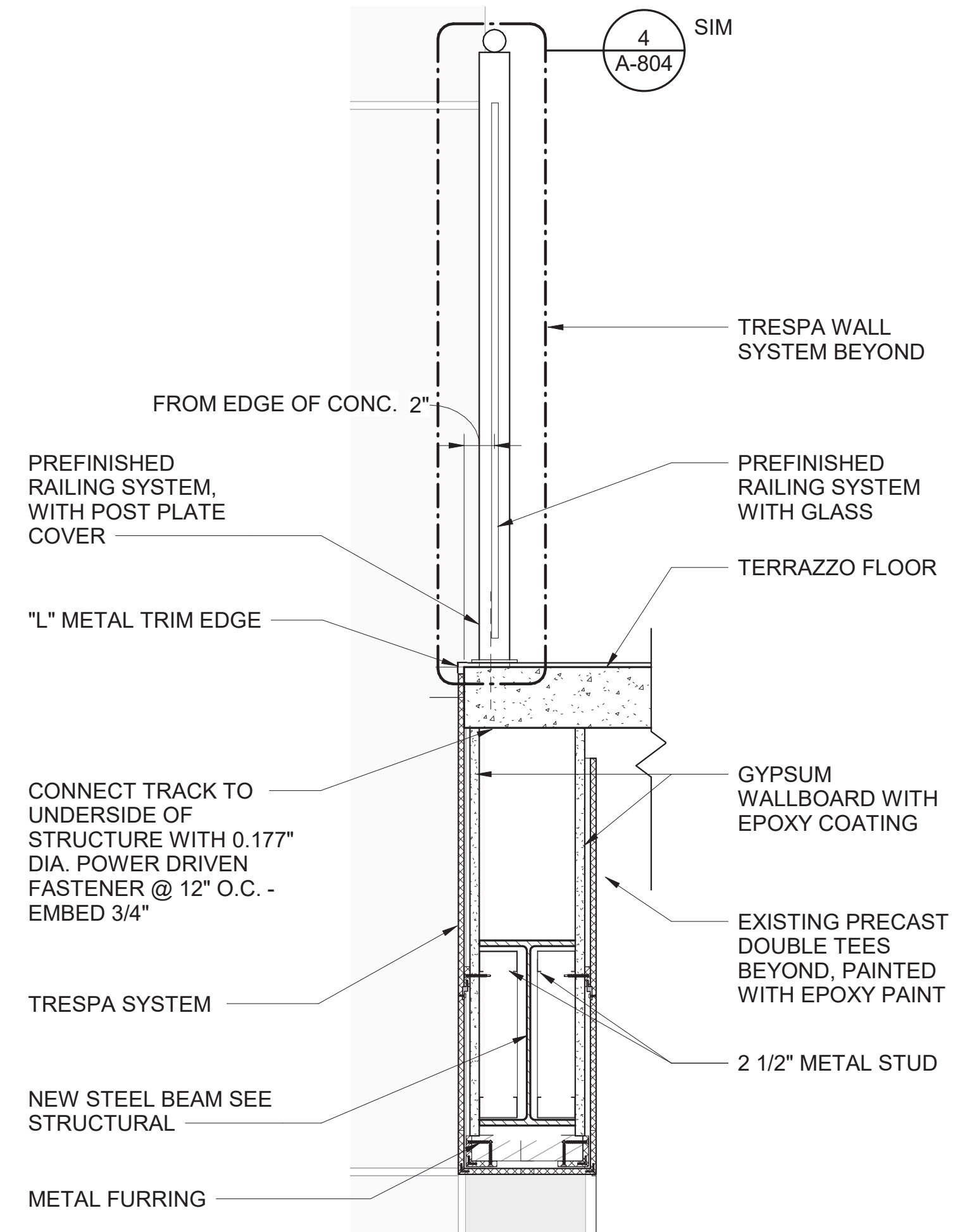

6 SECTION DETAIL AT STAIRS EDGE
A-351

12 6 0 12
SCALE OF INCHES



A/E FIRM
CROFT & ASSOCIATES
KENNESAW, GEORGIA

DESIGNED:
B. BIRCHFIELD
I. SUWAJ
TECH REVIEW:
K. BASS
DATE:
05/03/19

SUB SHEET NO.
A-351

TITLE OF SHEET
VISITOR CENTER
SECTION DETAILS
RENOVATE FLAMINGO VISITOR CENTER
EVERGLADES NATIONAL PARK

DRAWING NO.
160
145567
PMIS/PKG NO.
EVER-235866
SHEET
38 OF **183**

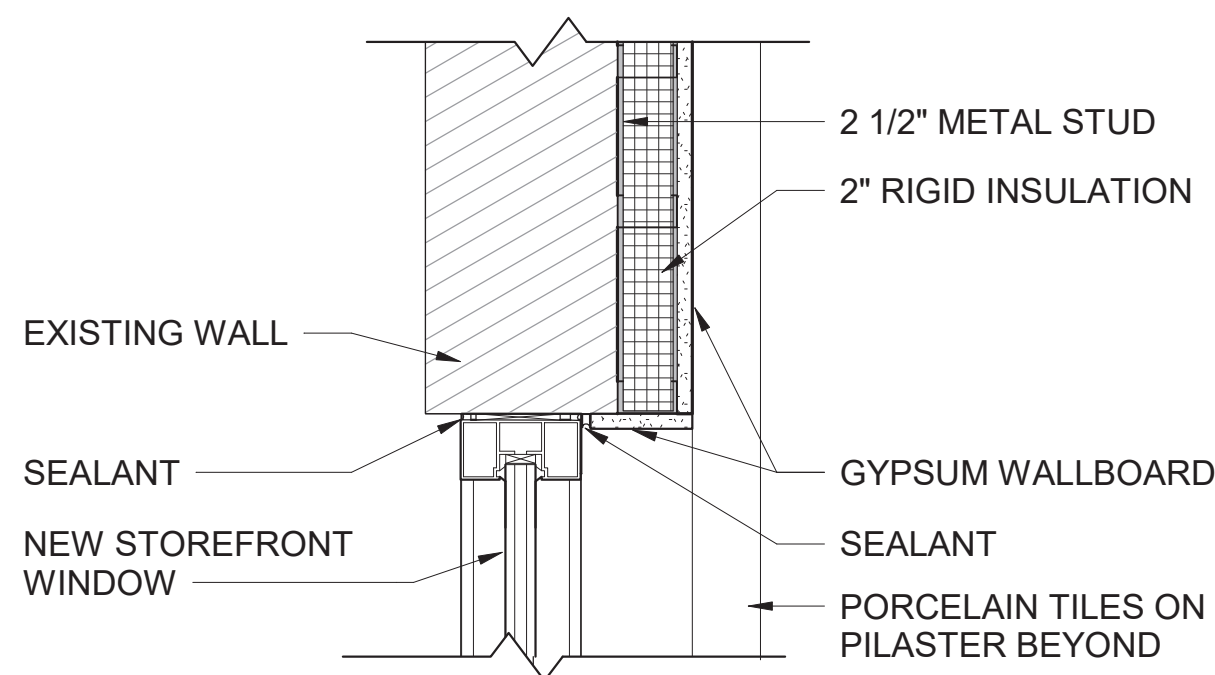

1 WINDOW HEAD DETAIL
A-352

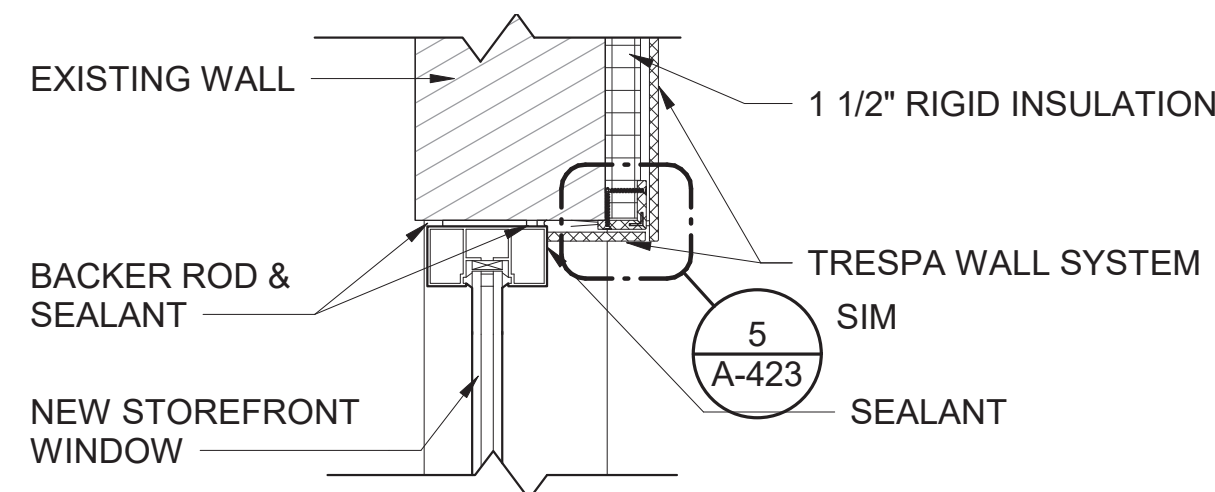

2 LOWER LEVEL HEAD DETAIL
A-352

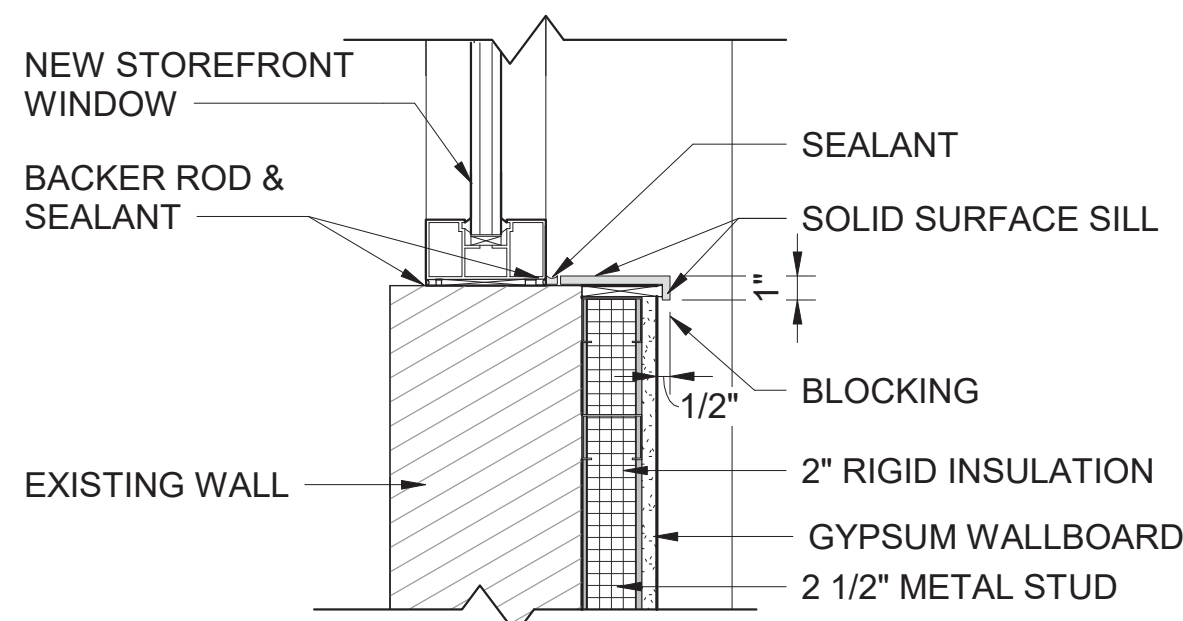

3 WINDOW SILL DETAIL- TYP
A-352
ALL STOREFRONT & WINDOW SILLS TO RECEIVE
SOLID SURFACE MATERIAL - UNO

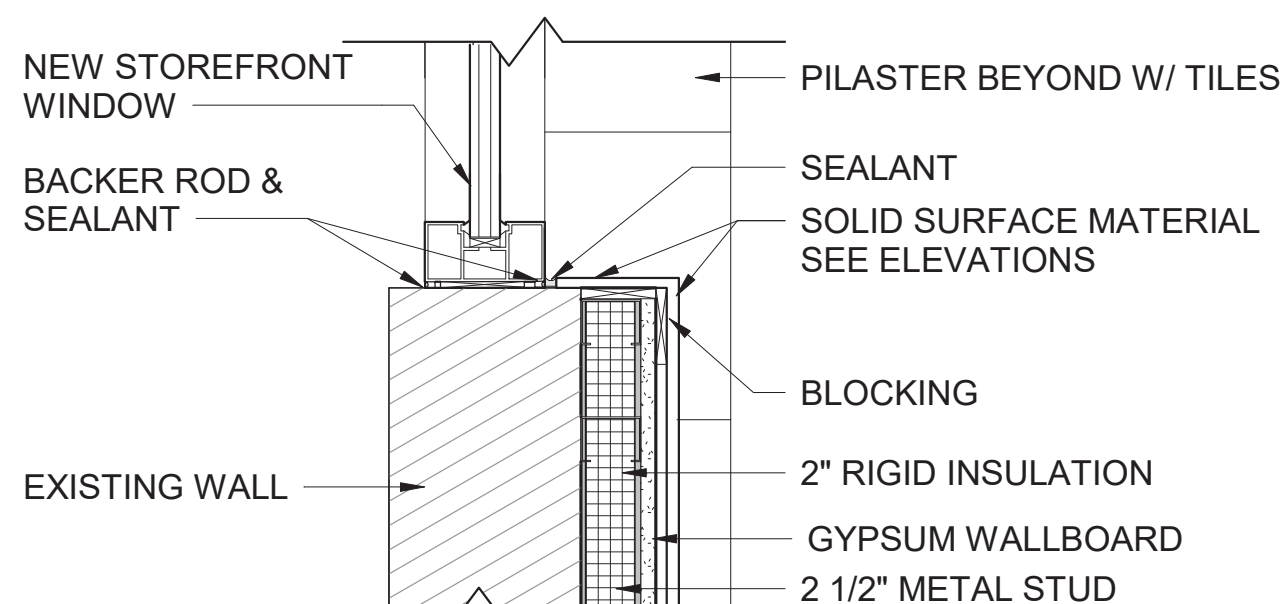

4 WINDOW SILL DETAIL
A-352

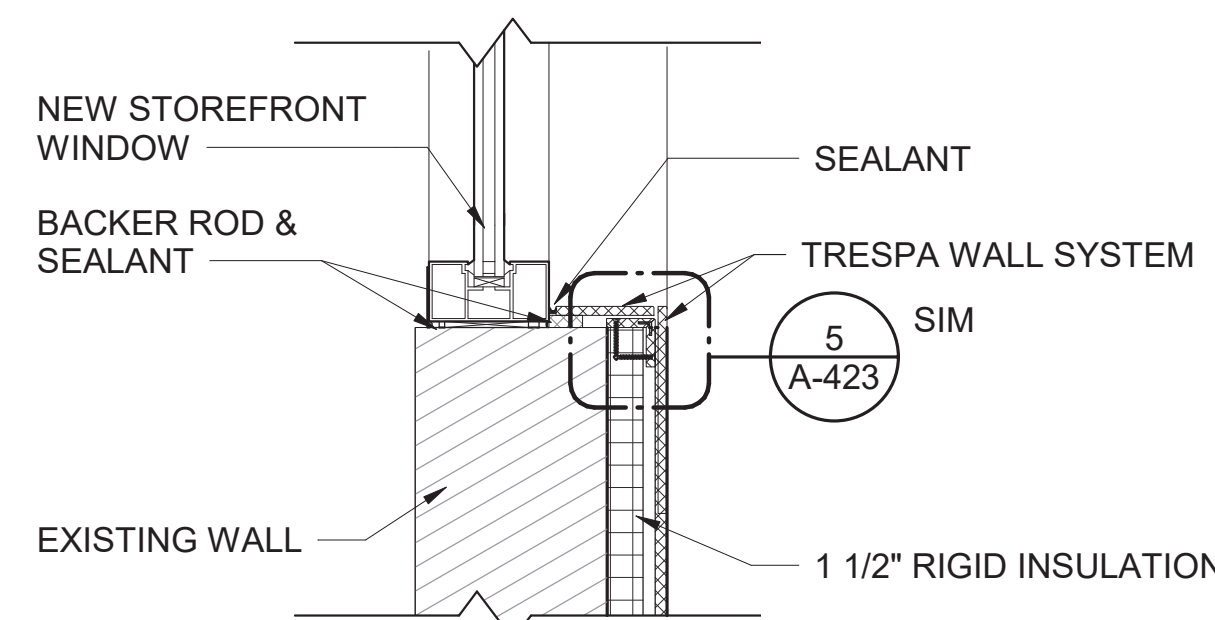

5 LOWER LEVEL -DETAIL SILL DETAIL
A-352

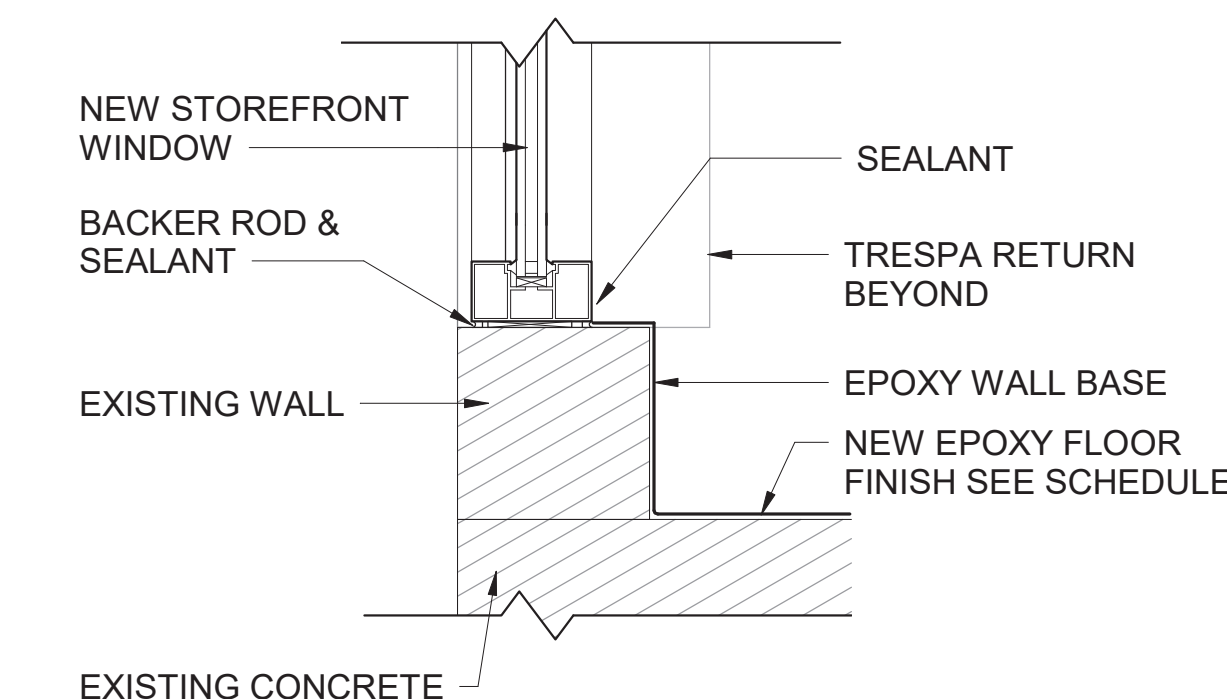

6 LOWER LEVEL-DETAIL AT CURB
A-352

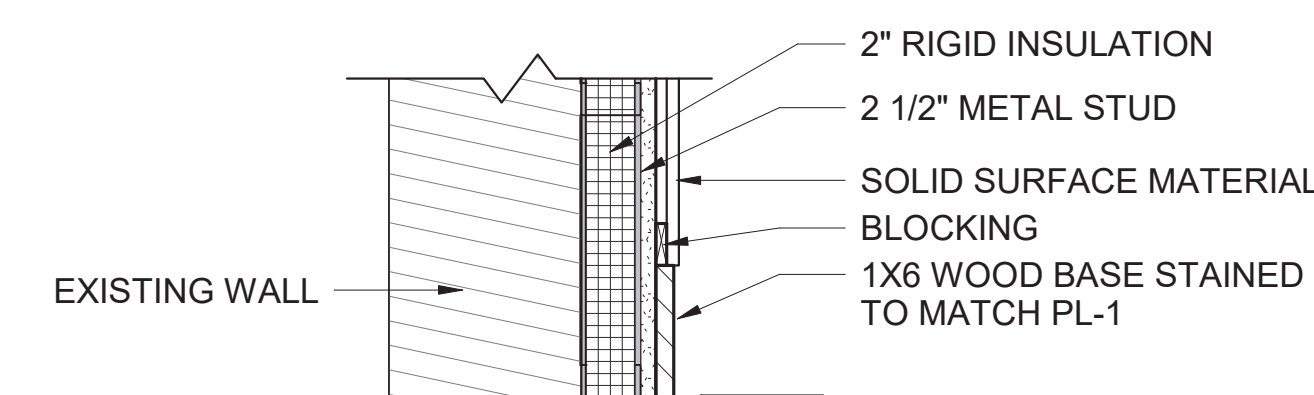

7 WALL BASE DETAIL
A-352

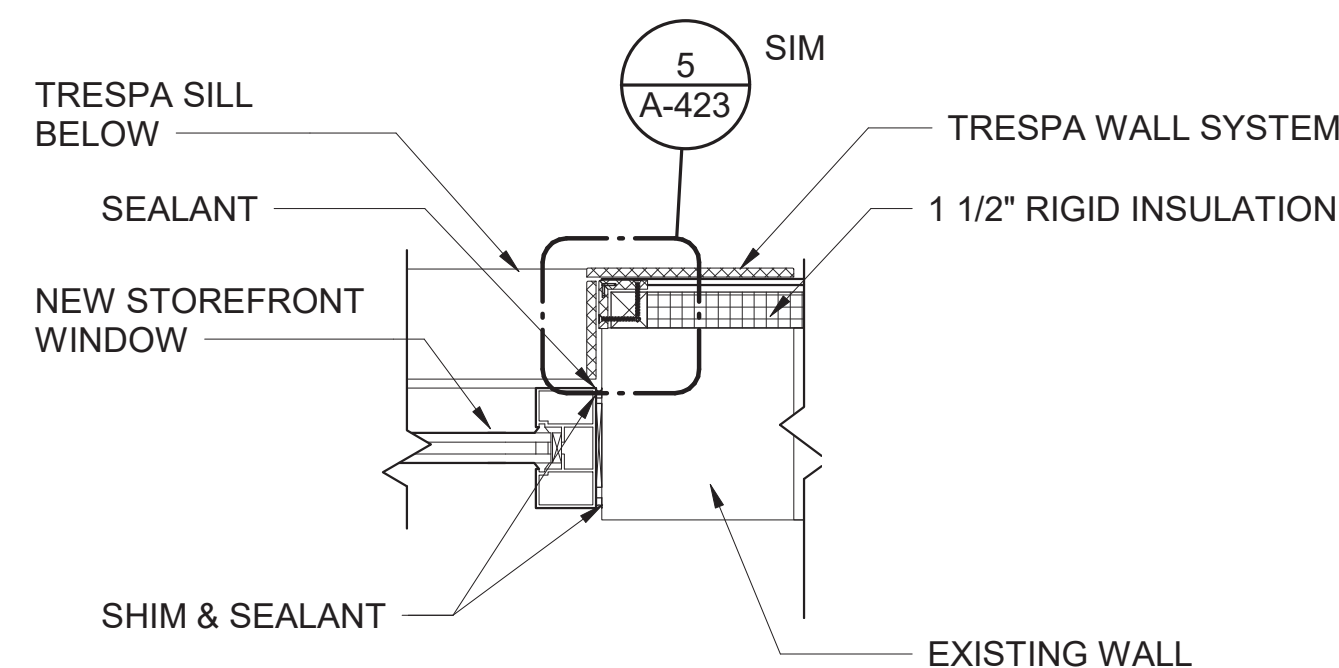

8 PANEL AT STOREFRONT RETURN- TYP
A-352

12 6 0 12
SCALE OF INCHES



A/E FIRM
CROFT & ASSOCIATES
KENNESAW, GEORGIA

DESIGNED:
B. BIRCHFIELD
W. LU
TECH REVIEW:
K. BASS
DATE:
05/03/19

SUB SHEET NO.
A-352

TITLE OF SHEET
VISITOR CENTER & LAW ENFORCEMENT
SECTION DETAILS
RENOVATE FLAMINGO VISITOR CENTER
EVERGLADES NATIONAL PARK

DRAWING NO..
160
145567
PMIS/PKG NO.
EVER-235866
SHEET
39 OF **183**

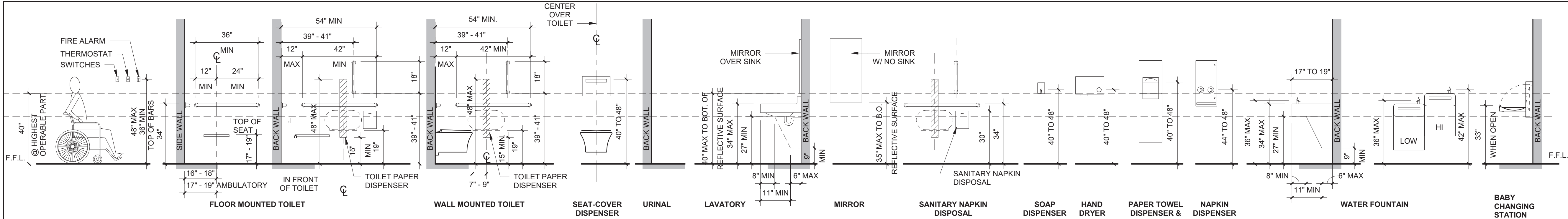

- ACCESSIBILITY NOTES:**
- GC TO PROVIDE BLOCKING FOR ALL WALL MOUNTED FIXTURES AND ACCESSORIES
 - "LAV GUARD" MODEL #102 BY "TRUEBRO" OR EQUAL TO BE USED AS PROTECTION/INSULATION FOR EXPOSED PIPES
 - A ROBE HOOK SHALL BE MOUNTED ON THE BACK SIDE OF ALL STALL DOORS & DOORS AT SINGLE USE RESTROOMS
 - FLUSH HANDLE TO BE ON OPEN SIDE OF WATER CLOSET
 - GRAB BARS TO BE 1-1/2" FROM THE WALL FACE
 - SHOWER FLOOR TO HAVE MAX 2.08% SLOPE IN ANY DIRECTION
 - IF THERE IS A CHANGE IN FLOOR LEVEL AT THE SHOWER STALL IT SHALL BE 1/2" HIGH MAX OR BEVELED 1:2

CLEAR FLOOR SPACE REQUIREMENTS

- (A) 30" x 48" CLEAR FLOOR SPACE
- (B) 30" x 48" ALTERNATE CLEAR FLOOR SPACE
- (C) 60" DIAMETER
- (D) "T" SHAPED TURNING SPACE
- (E) 56" x 60" AT WALL HUNG WATER CLOSET*
- (F) 59" x 60" AT FLOOR MOUNTED WATER CLOSET*
- (G) 36" x 48" TRANSFER SHOWER
- (H) 30" x 60" STANDARD SHOWER

* NOTE: WHEN PARTITION DOES NOT MEET MINIMUM TOE CLEARANCE REQUIRED, CLEAR FLOOR SPACE SHALL BE

- AT FRONT PARTITION:
 - 62" DEEP WITH WALL HUNG WATER CLOSET
 - 65" DEEP WITH FLOOR MOUNTED WATER CLOSET
- AT SIDE PARTITION:
 - 66" WIDE

- ALL ACCESSORIES TO BE BOBRICK OR EQUAL, UNO
- ALL ACCESSORIES TO BE STAINLESS STEEL SATIN FINISH
- SEE DETAILS FOR MOUNTING HEIGHTS
- SURFACE MOUNTED INSTALLATION
- NOT USED
- NOT USED
- INSTALL IN WOMENS RESTROOM ONLY
- WHERE RECESSED IN RATED WALL EITHER EXTEND FULL RATING AROUND ITEM TO MAINTAIN INTEGRITY OR PROVIDE RATED ITEM PROVIDE FULL WIDTH OF COUNTER FROM TOP OF COUNTERTOP SPLASH TO 8'-0" AFF, UNO
- ELECTRIC HAND DRYER TO BE THIN AIR BY EXCEL, SURFACE-MOUNTED, AUTOMATIC, BRUSHED STAINLESS STEEL FINISH
- MOUNT AT 74 1/2" AFF TO CENTERLINE
- MOUNT 48" AFF AT ACCESSIBLE LOCATIONS AND 54" AFF AT NON ACCESSIBLE LOCATIONS.

RESTROOM ACCESSORIES SCHEDULE			
MARK	DESCRIPTION	MODEL #	REMARKS
BC1	BABY CHANGING STATION	KB110-SSWM	NOTE 4
FSS1	FOLDING SHOWER SEAT	B-5181	
GB1	GRAB BAR (36" LONG)	B-6806 SERIES	MOUNT 34" AFF
GB2	GRAB BAR (42" LONG)	B-6806 SERIES	MOUNT 34" AFF
GB3	GRAB BAR (18" LONG)	B-6806 SERIES	MOUNT 34" AFF OR VERTICAL
GB4	GRAB BAR (30" LONG)	B-6806 SERIES	MOUNT 34" AFF
H1	ROBE HOOK	B-6727	NOTE 12
HD1	HAND DRYER	XL-TA-SB	NOTE 10 & 11
M1	MIRROR, LAVATORY	B-165 2436	
M2	MIRROR, LAVATORY	B-169 2436	
M3	MIRROR, LAVATORY	B-1556 2436	
MBH1	MOP/BROOM HOLDER	B-229 36	
PT1	PAPER TOWEL DISPENSER	B-38032	
SC/H1	SHOWER CURTAIN/HOOKS	B204-2/204-1	
SD1	SOAP DISPENSER	B-2111	NOTE 4
SND1	SANITARY NAPKIN/TAMPON DISPOSAL	B-270	NOTE 4 & 7
SNV1	SANITARY NAPKIN/TAMPON VENDOR	B-37063 25	NOTE 7
SR1	SHOWER ROD	B-207x36	NOTE 11
TSC1	TOILET SEAT COVER DISPENSER	B-221	
TT1	TOILET TISSUE DISPENSER	B-2892	

1
A-400
SCALE (B)

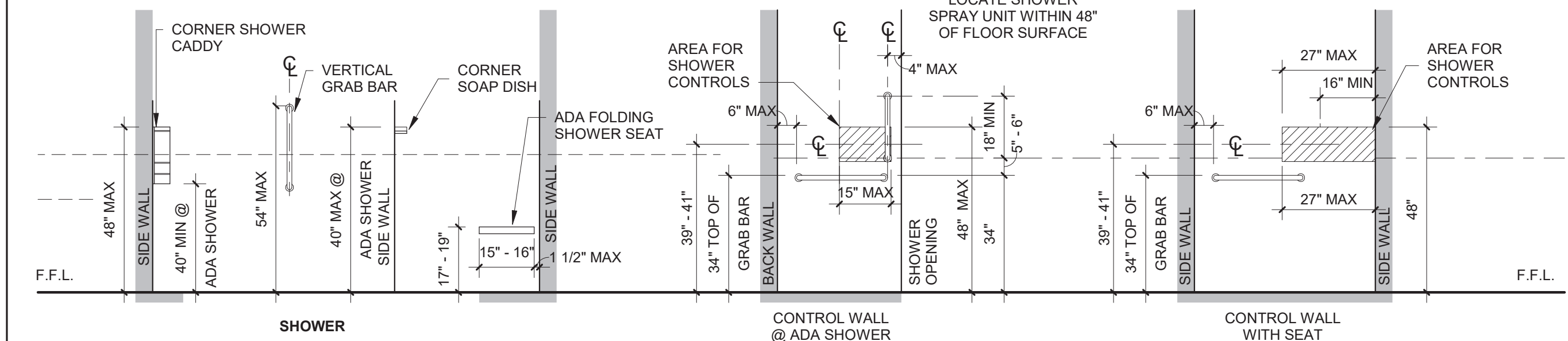

2
A-400
SCALE (B)

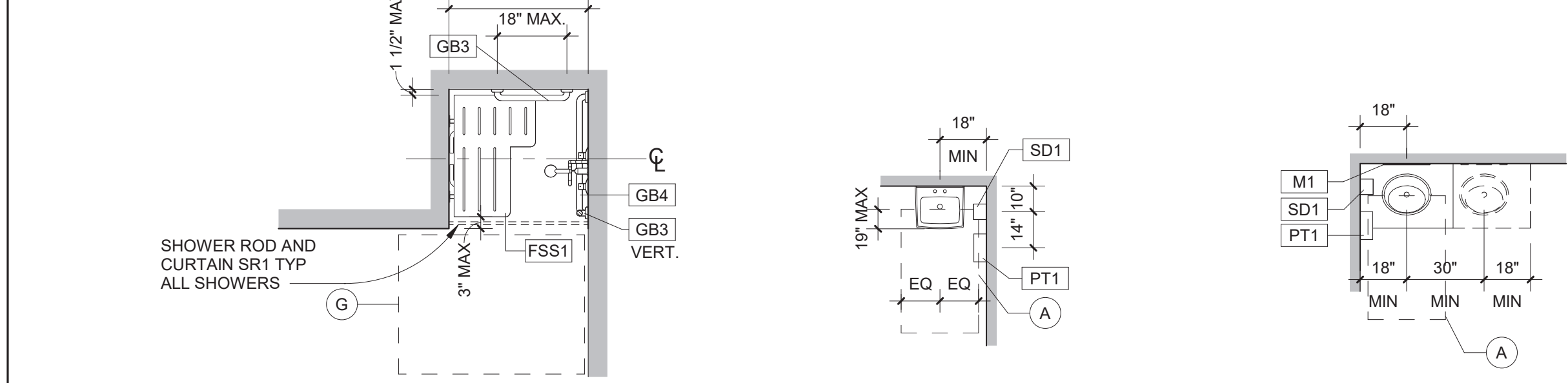

3
A-400
SCALE (B)

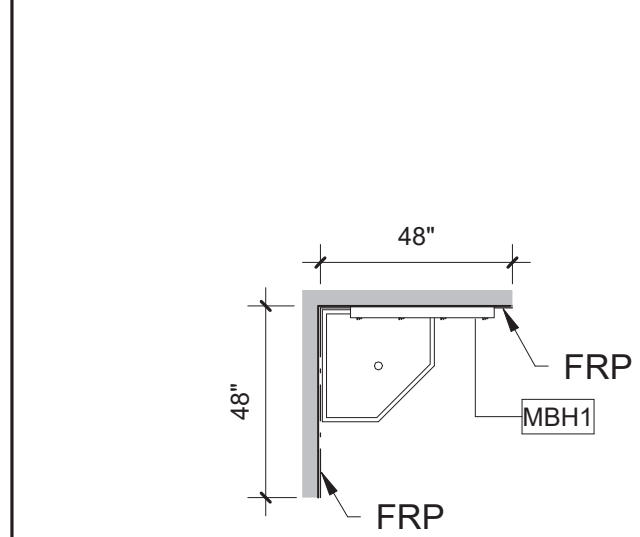

4
A-400
SCALE (A)

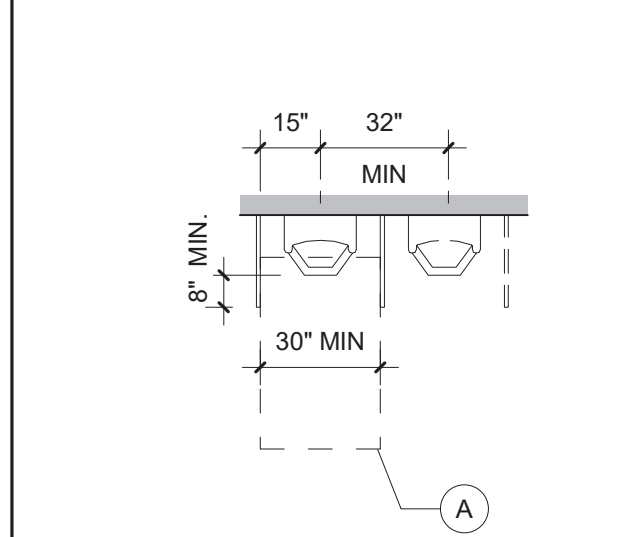

5
A-400
SCALE (A)



6
A-400
SCALE (A)

7
A-400
SCALE (A)

8
A-400
SCALE (A)

9
A-400
SCALE (A)

10
A-400
SCALE (A)

11
A-400
SCALE (A)

12
A-400
SCALE (A)

13
A-400
SCALE (A)

14
A-400
SCALE (A)

15
A-400
SCALE (A)

16
A-400
SCALE (A)

17
A-400
SCALE (B)

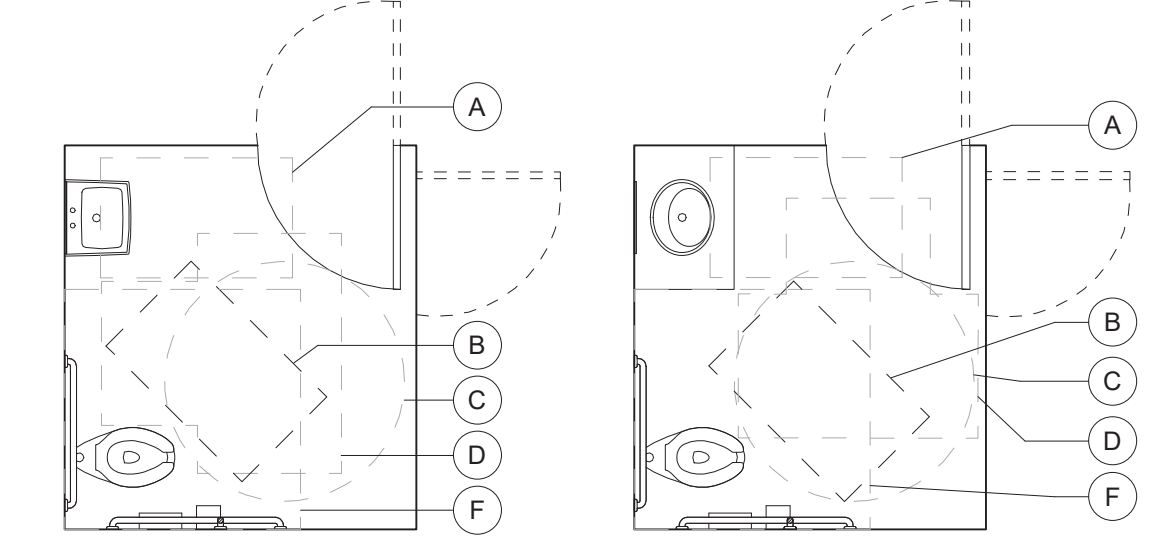

18
A-400
SCALE (A)

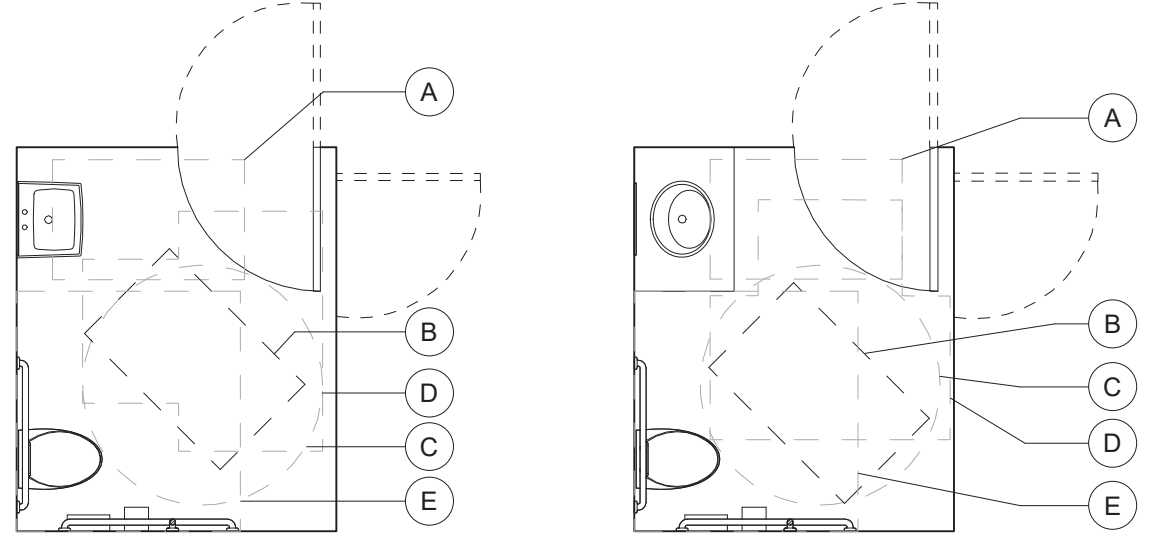

19
A-400
SCALE (A)

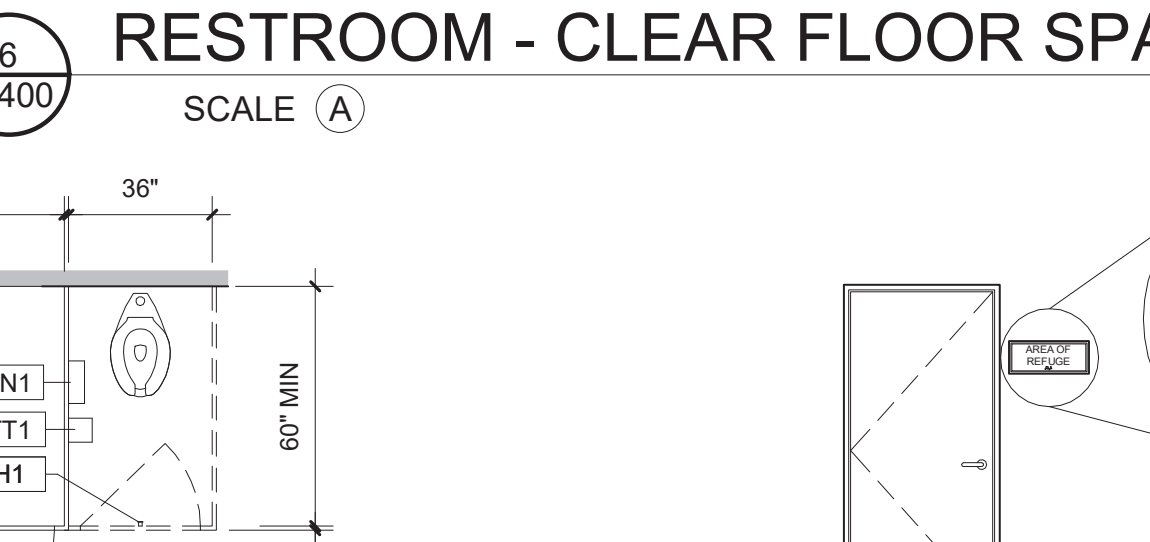

20
A-400
SCALE (A)

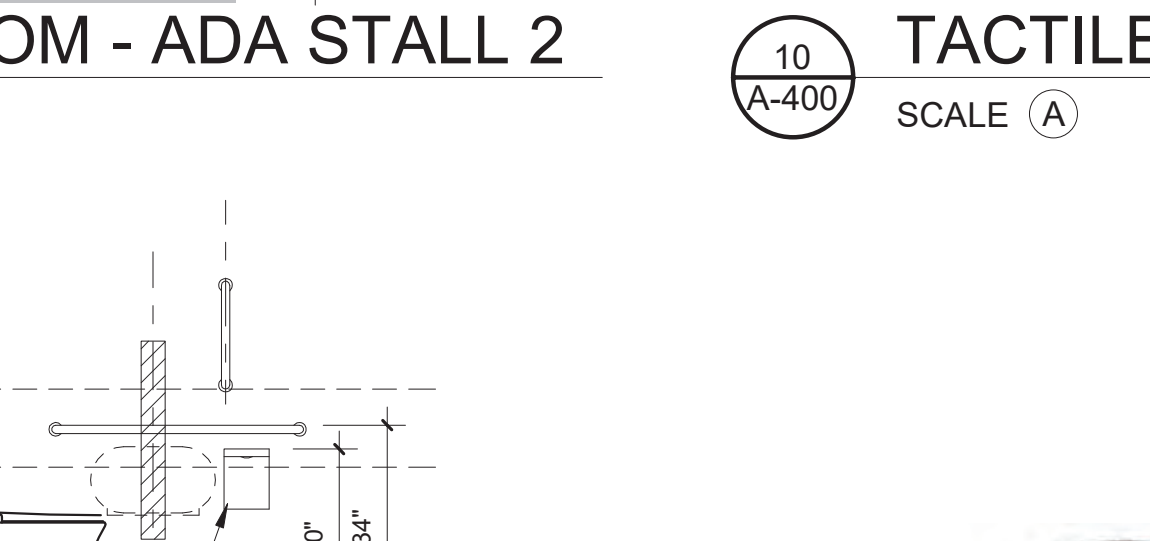

21
A-400
SCALE (A)

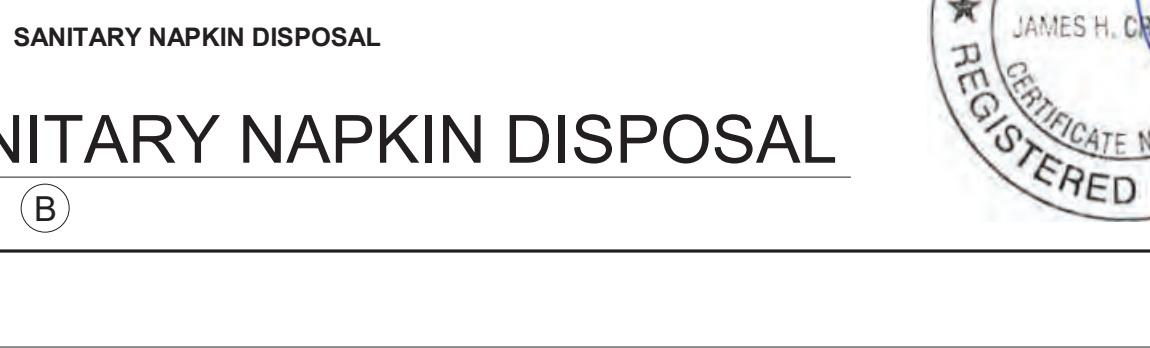

22
A-400
SCALE (B)



A/E FIRM
CROFT & ASSOCIATES
KENNESAW, GEORGIA

DESIGNED:
B. BIRCHFIELD
T. RIDLEY
TECH REVIEW:
K. BASS
DATE:
05/03/19

SUB SHEET NO.
A-400

TITLE OF SHEET
VISITOR CENTER & LAW ENFORCEMENT
STANDARD RESTROOM DETAILS
RENOVATE FLAMINGO VISITOR CENTER
EVERGLADES NATIONAL PARK

DRAWING NO..
160
145567
PMS/PKG NO.
EVER-235866
SHEET
40 OF **183**

RESTROOM ACCESSORIES SCHEDULE			
MARK	DESCRIPTION	MODEL #	REMARKS
BC1	BABY CHANGING STATION	KB110-SSWM	NOTE 4
FSS1	FOLDING SHOWER SEAT	B-5181	
GB1	GRAB BAR (36" LONG)	B-6806 SERIES	MOUNT 34" AFF
GB2	GRAB BAR (42" LONG)	B-6806 SERIES	MOUNT 34" AFF
GB3	GRAB BAR (18" LONG)	B-6806 SERIES	MOUNT 34" AFF OR VERTICAL
GB4	GRAB BAR (30" LONG)	B-6806 SERIES	MOUNT 34" AFF
H1	ROBE HOOK	B-6727	NOTE 12
HD1	HAND DRYER	XL-TA-SB	NOTE 10 & 11
M1	MIRROR, LAVATORY	B-165 2436	
M2	MIRROR, LAVATORY	B-169 2436	
M3	MIRROR, LAVATORY	B-1556 2436	
MBH1	MOP/BROOM HOLDER	B-229 36	
PT1	PAPER TOWEL DISPENSER	B-38032	
SC/H1	SHOWER CURTAIN/HOOKS	B204-2/204-1	
SD1	SOAP DISPENSER	B-2111	NOTE 4
SND1	SANITARY NAPKIN/TAMPON DISPOSAL	B-270	NOTE 4 & 7
SNV1	SANITARY NAPKIN/TAMPON VENDOR	B-37063 25	NOTE 7
SR1	SHOWER ROD	B-207x36	NOTE 11
TSC1	TOILET SEAT COVER DISPENSER	B-221	
TT1	TOILET TISSUE DISPENSER	B-2892	

1. ALL ACCESSORIES TO BE BOBRICK OR EQUAL, UNO
2. ALL ACCESSORIES TO BE STAINLESS STEEL SATIN FINISH
3. SEE DETAILS FOR MOUNTING HEIGHTS
4. SURFACE MOUNTED INSTALLATION
5. NOT USED
6. NOT USED
7. INSTALL IN WOMENS RESTROOM ONLY
8. WHERE RECESSED IN RATED WALL EITHER EXTEND FULL RATING AROUND ITEM TO MAINTAIN INTEGRITY OR PROVIDE RATED ITEM
9. PROVIDE FULL WIDTH OF COUNTER FROM TOP OF COUNTERTOP SPLASH TO 8'-0" AFF, UNO
10. ELECTRIC HAND DRYER TO BE THIN AIR BY EXCEL, SURFACE-MOUNTED, AUTOMATIC, BRUSHED STAINLESS STEEL FINISH
11. MOUNT AT 74 1/2" AFF TO CENTERLINE
12. MOUNT 48" AFF AT ACCESSIBLE LOCATIONS AND 54" AFF AT NON ACCESSIBLE LOCATIONS.

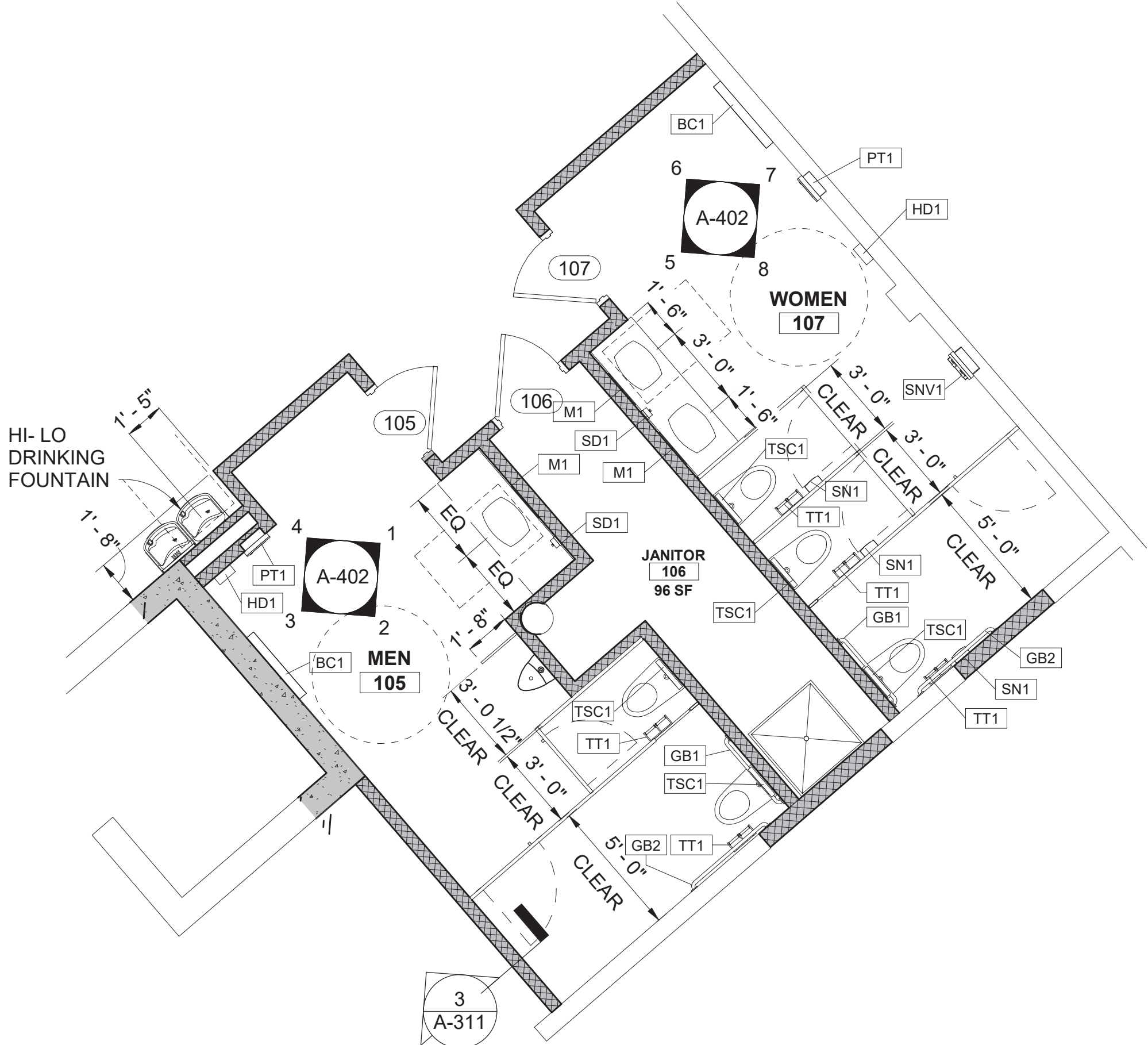

RESTROOM FLOOR PLAN - VISITOR
CENTER LOWER FLOOR

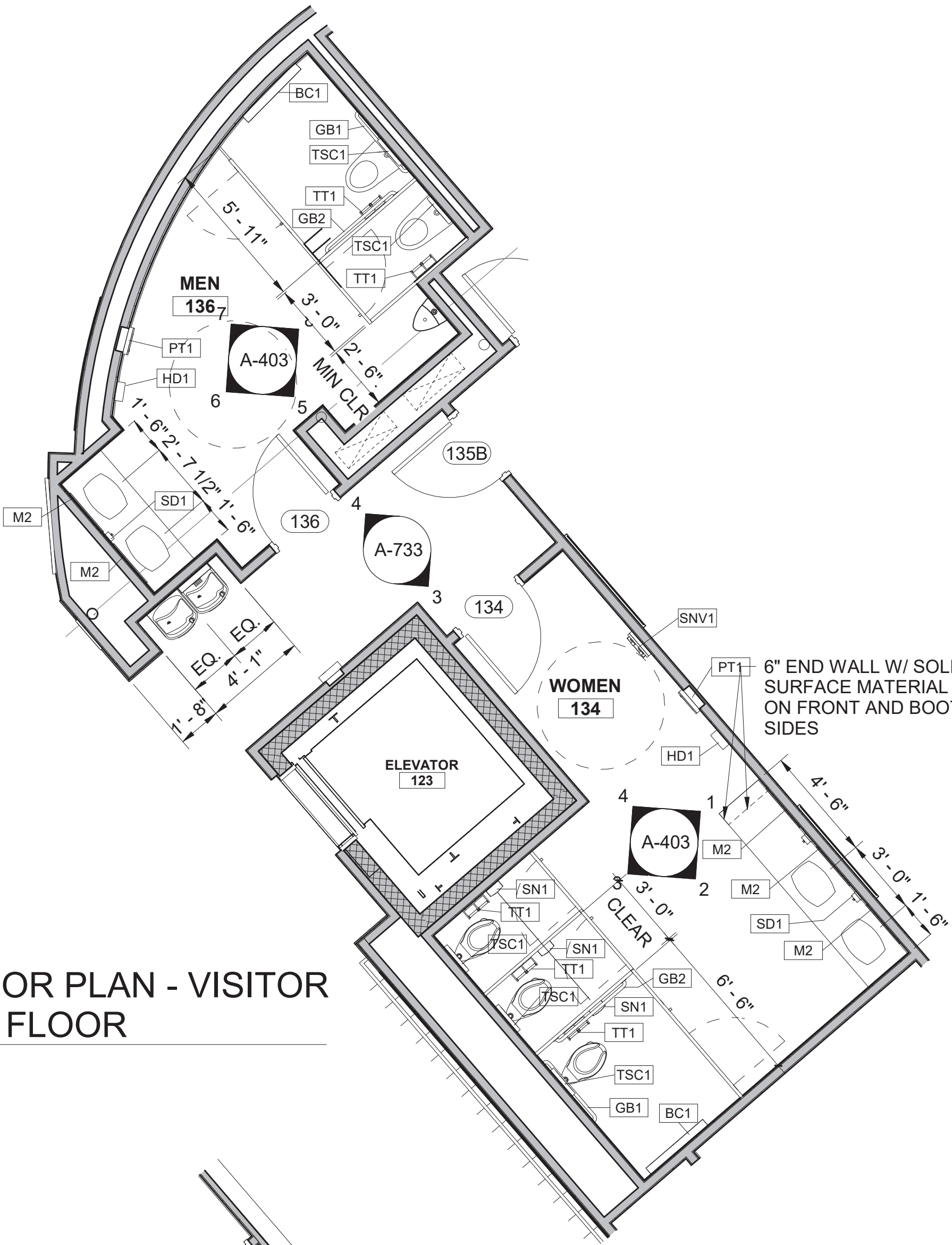

RESTROOM FLOOR PLAN - VISITOR
CENTER UPPER FLOOR

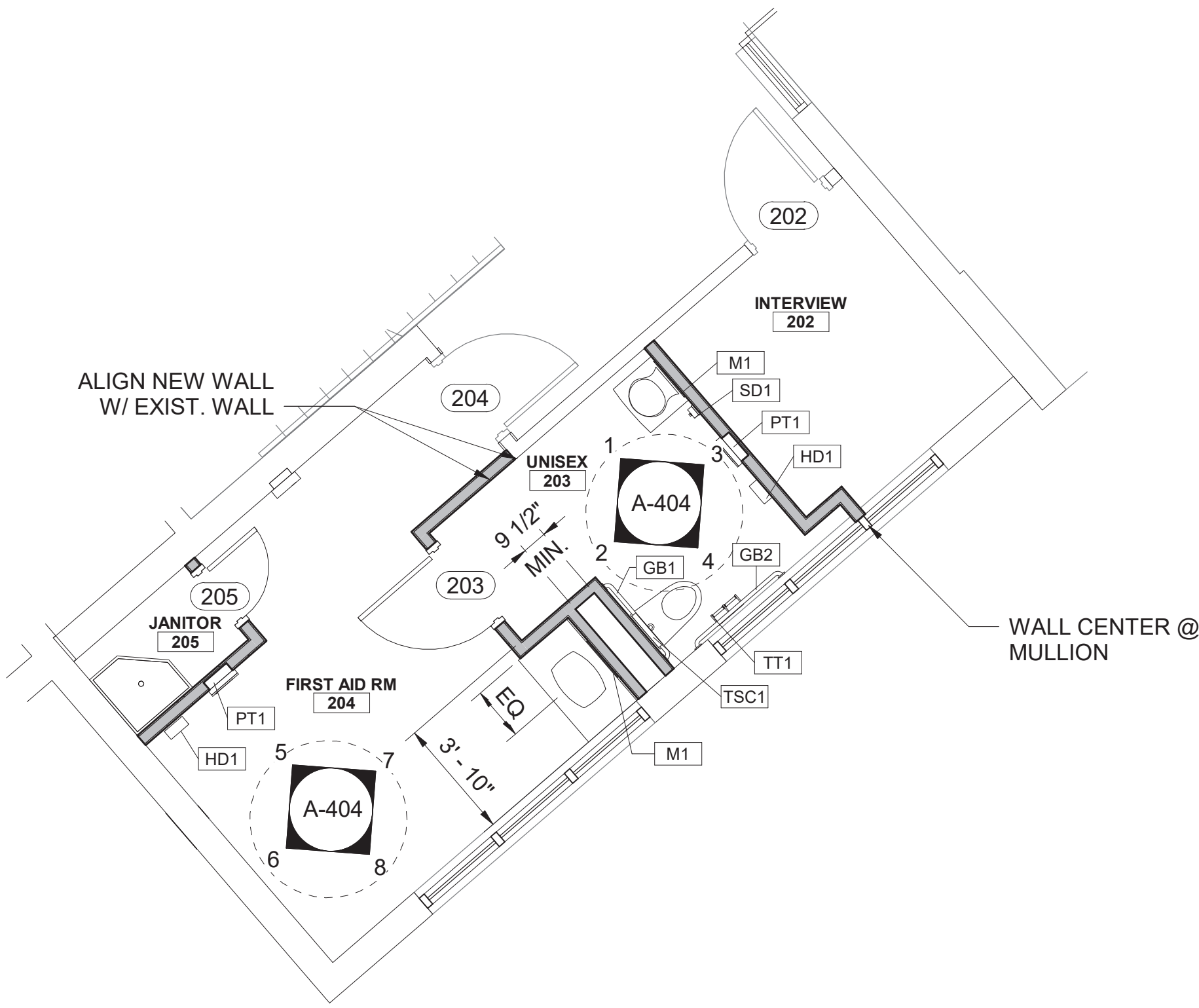

RESTROOM FLOOR PLAN - LAW
ENFORCEMENT LOWER FLOOR

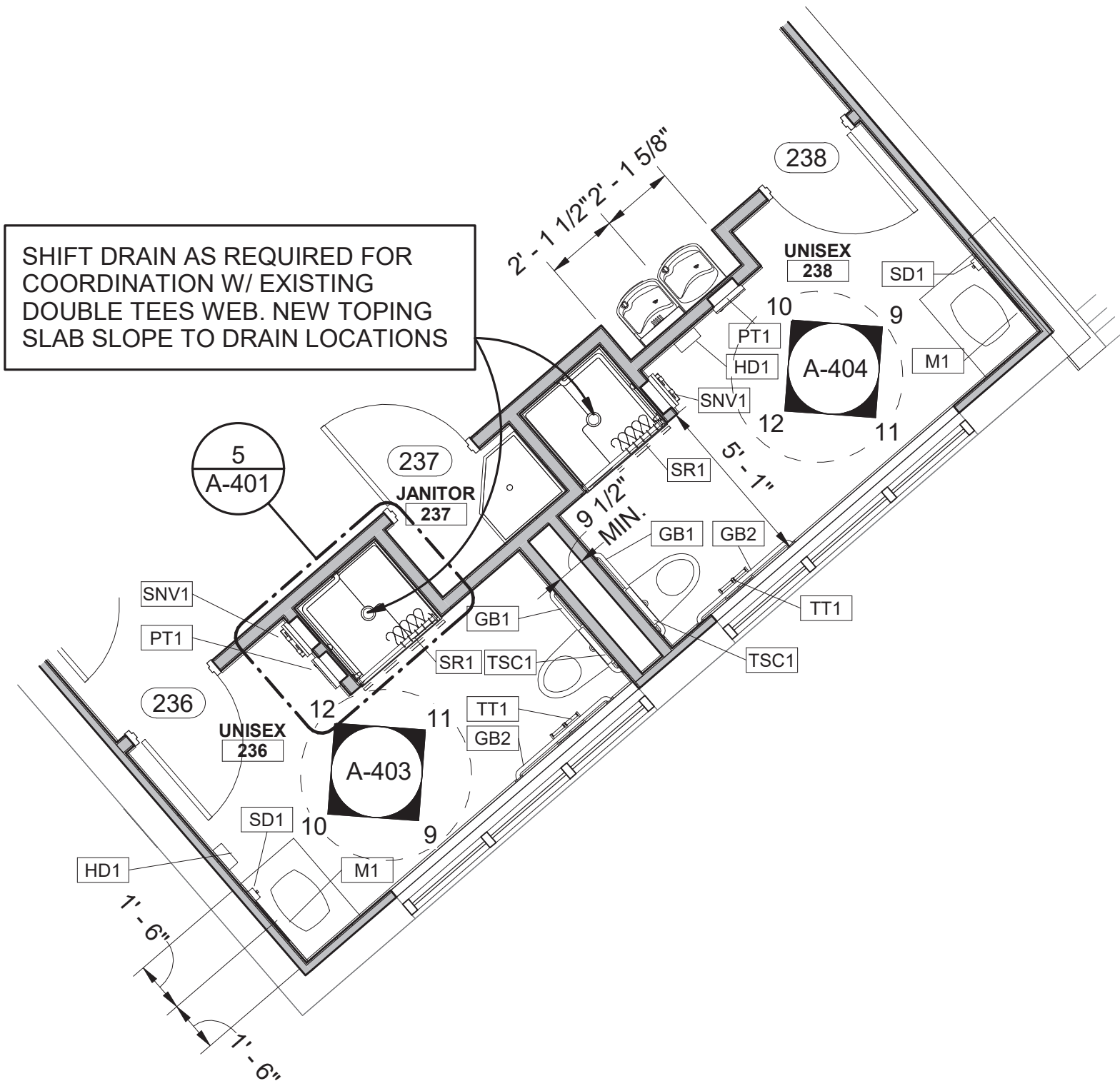

RESTROOM FLOOR PLAN - LAW
ENFORCEMENT UPPER FLOOR

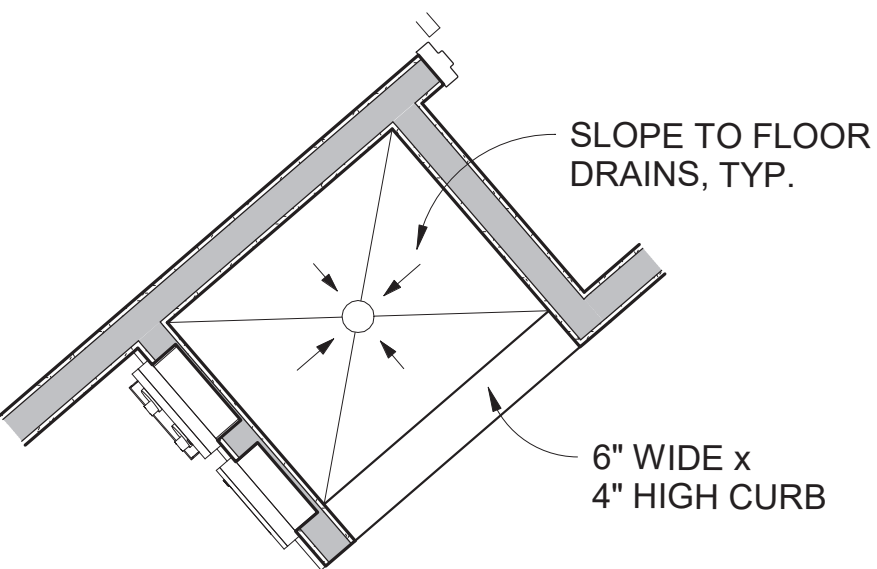

ENLARGED SHOWER

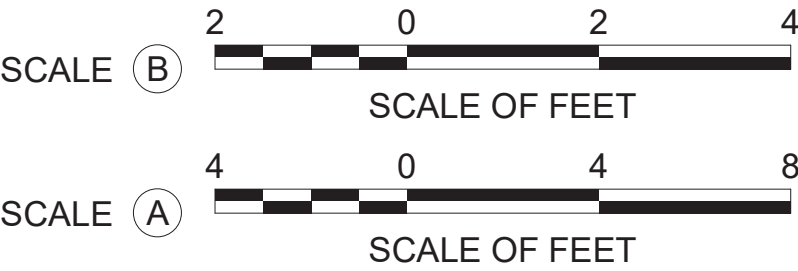

A/E FIRM
CROFT & ASSOCIATES
KENNESAW, GEORGIA

DESIGNED:
B. BIRCHFIELD
T. RIDLEY
TECH REVIEW:
K. BASS
DATE:
05/03/19

SUB SHEET NO.
A-401

TITLE OF SHEET
VISITOR CENTER & LAW ENFORCEMENT
ENLARGED RESTROOM PLANS
RENOVATE FLAMINGO VISITOR CENTER
EVERGLADES NATIONAL PARK

DRAWING NO..
160
145567
PMIS/PKG NO.
EVER-235866
SHEET
41 OF **183**

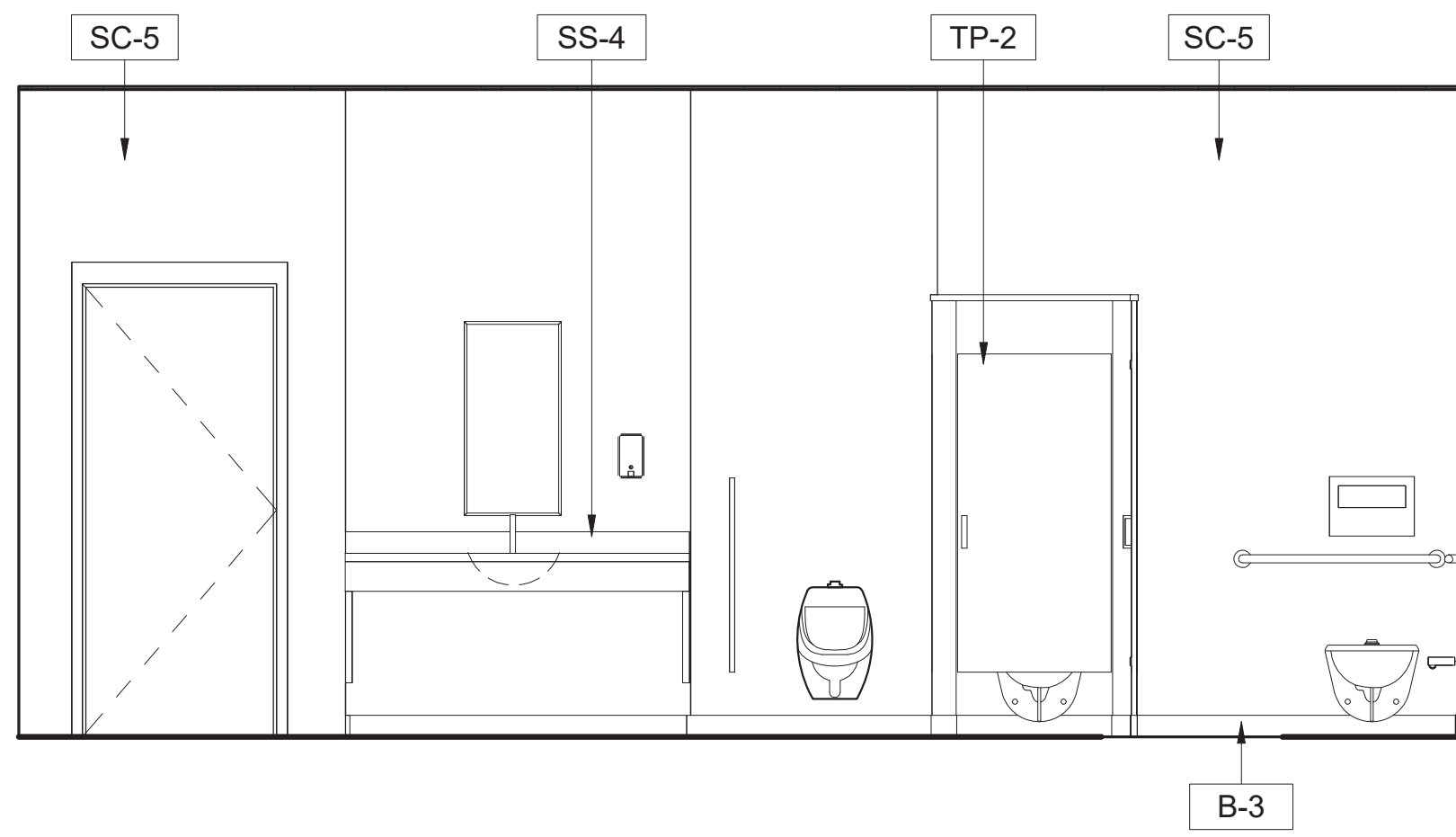

1 105 MENS - SOUTH ELEVATION
SCALE (A)

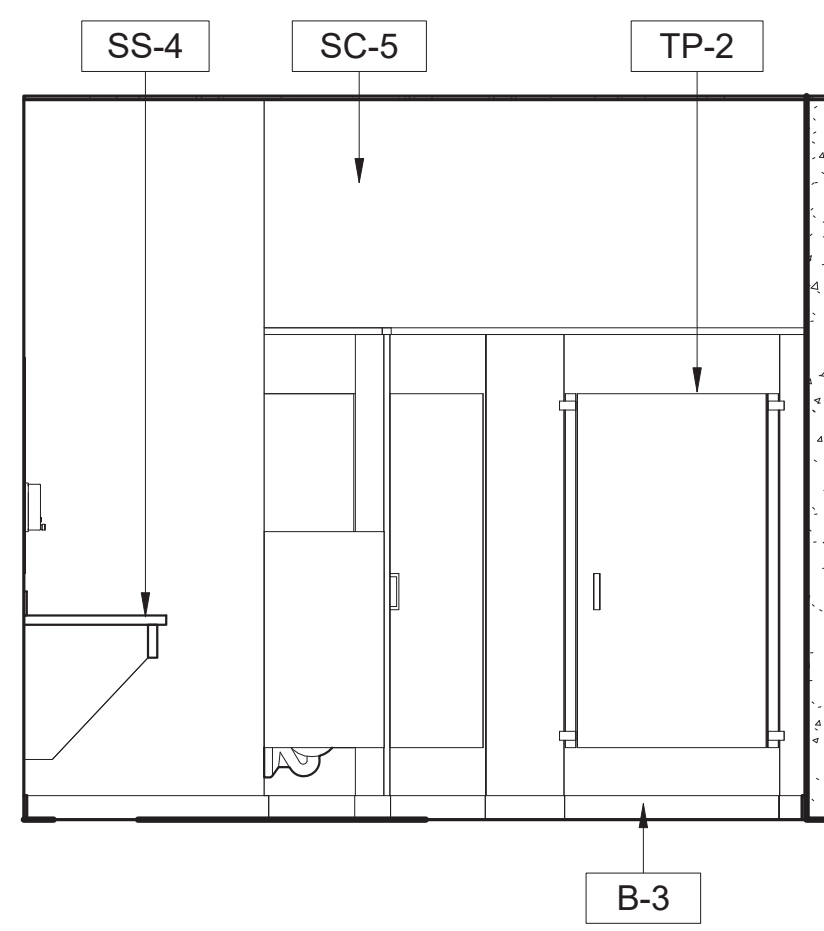

2 105 MEN - WEST ELEVATION
SCALE (A)

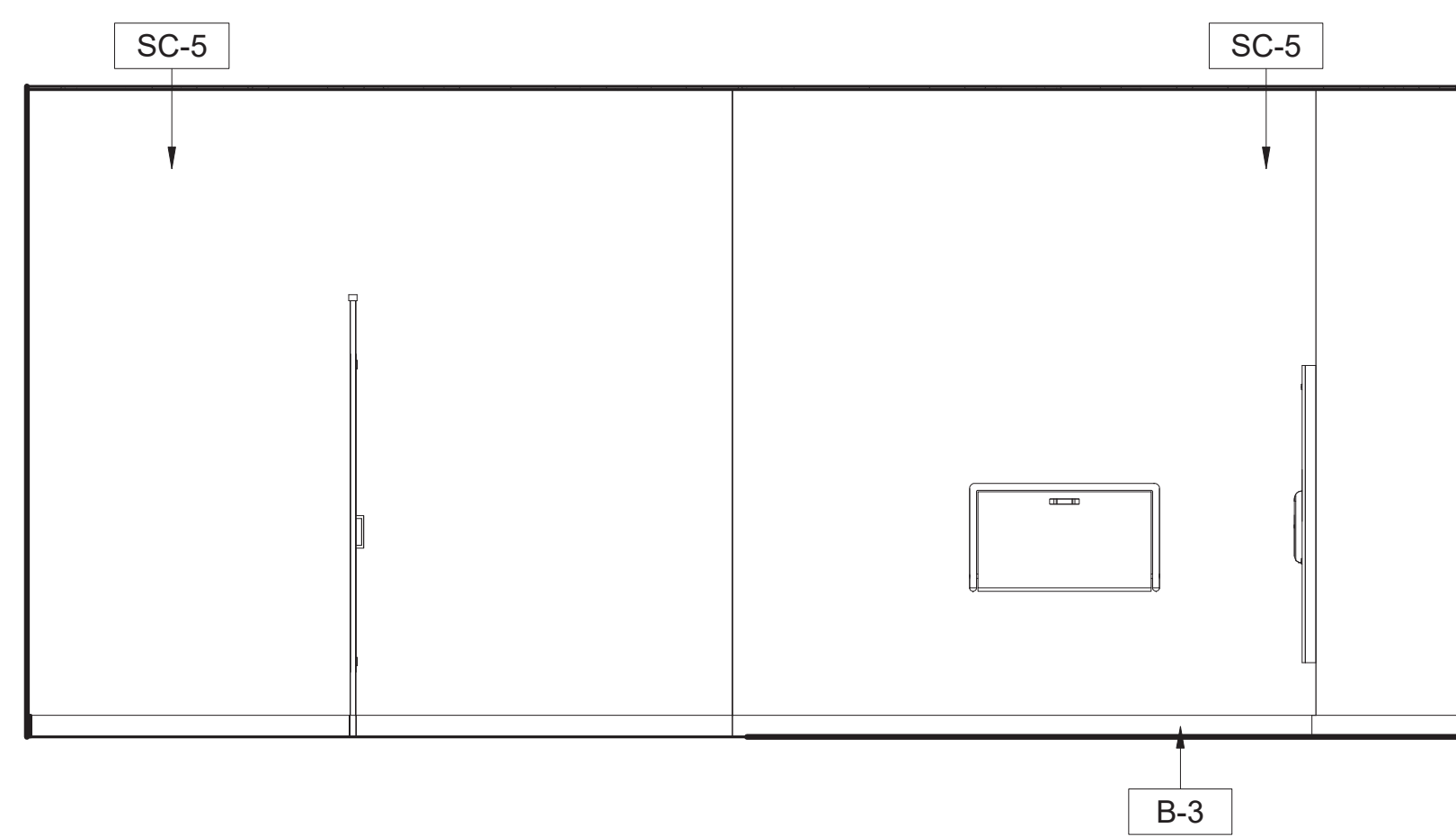

3 105 MENS - NORTH ELEVATION
SCALE (A)

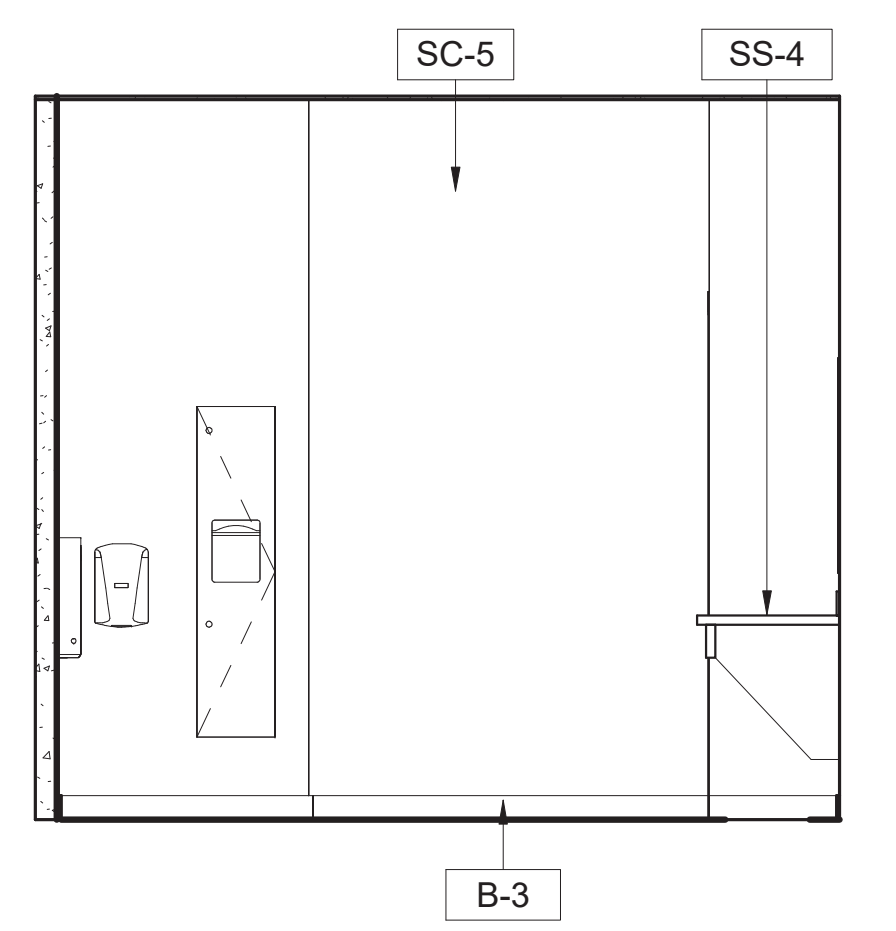

4 105 MENS - EAST ELEVATION
SCALE (A)

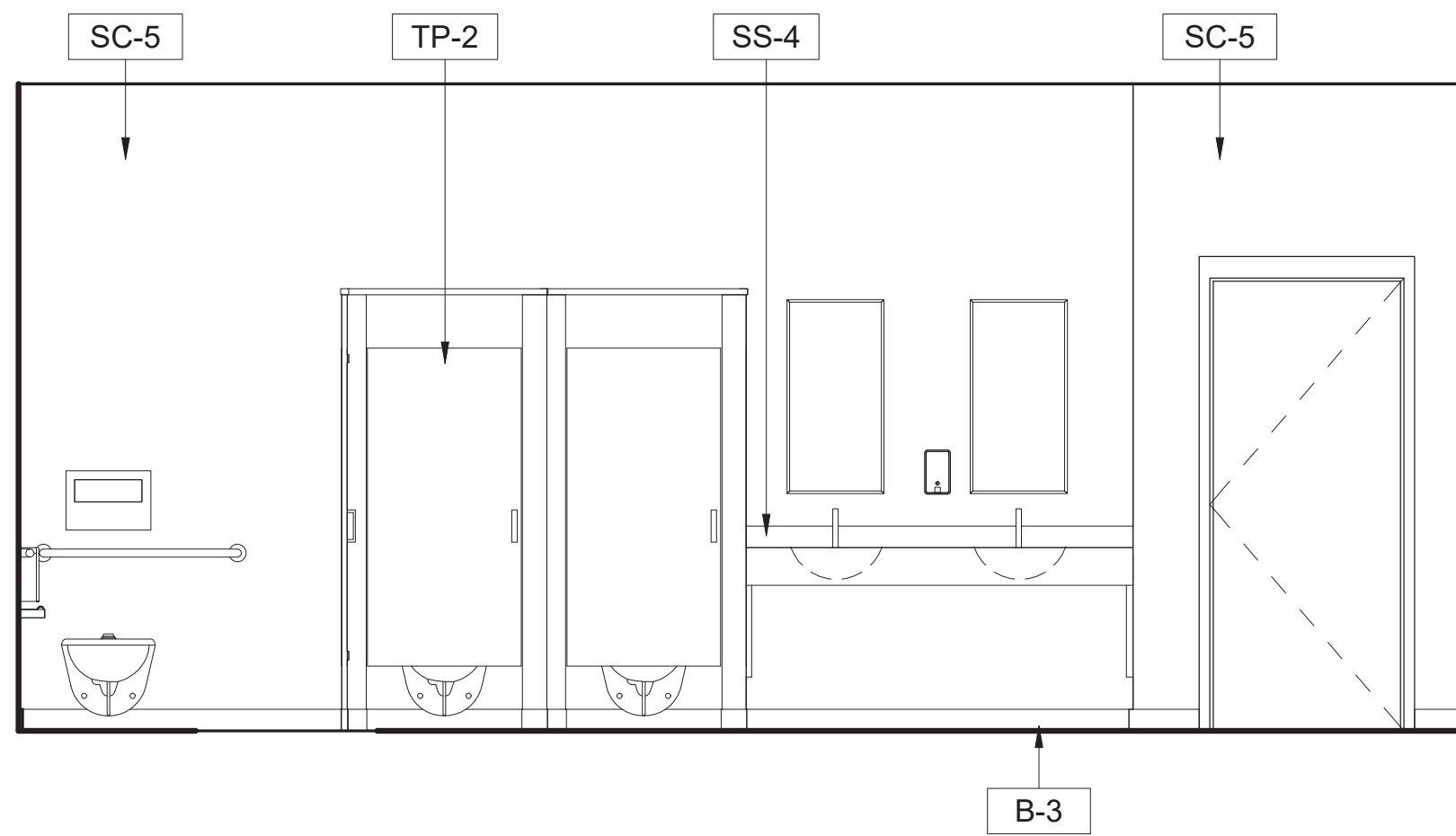

5 107 WOMEN - NORTH ELEVATION
SCALE (A)

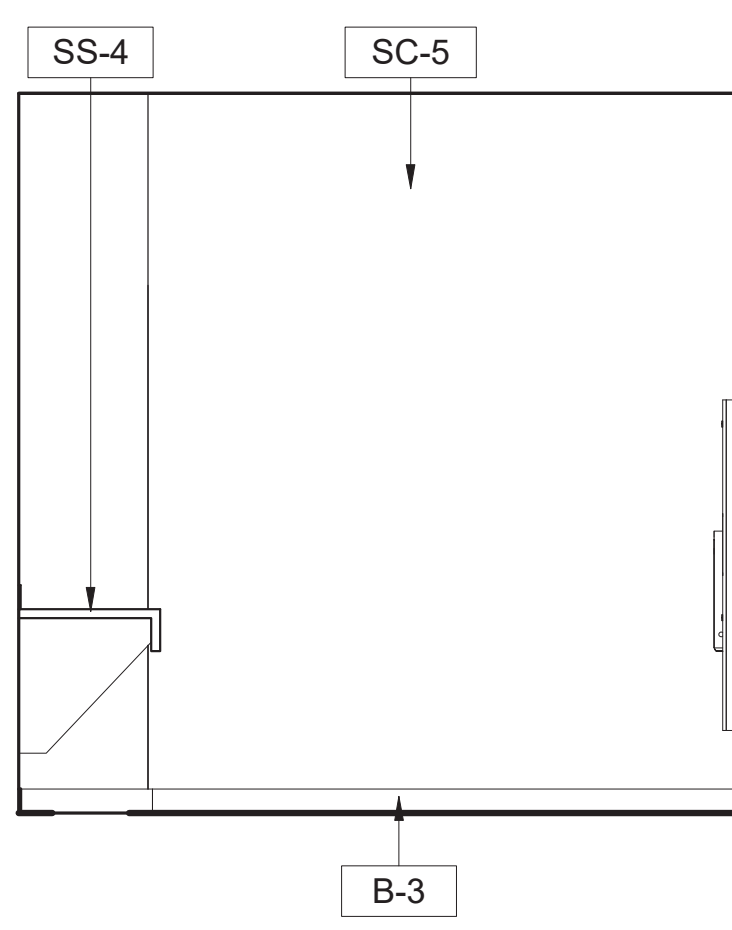

6 107 WOMEN - EAST ELEVATION
SCALE (A)

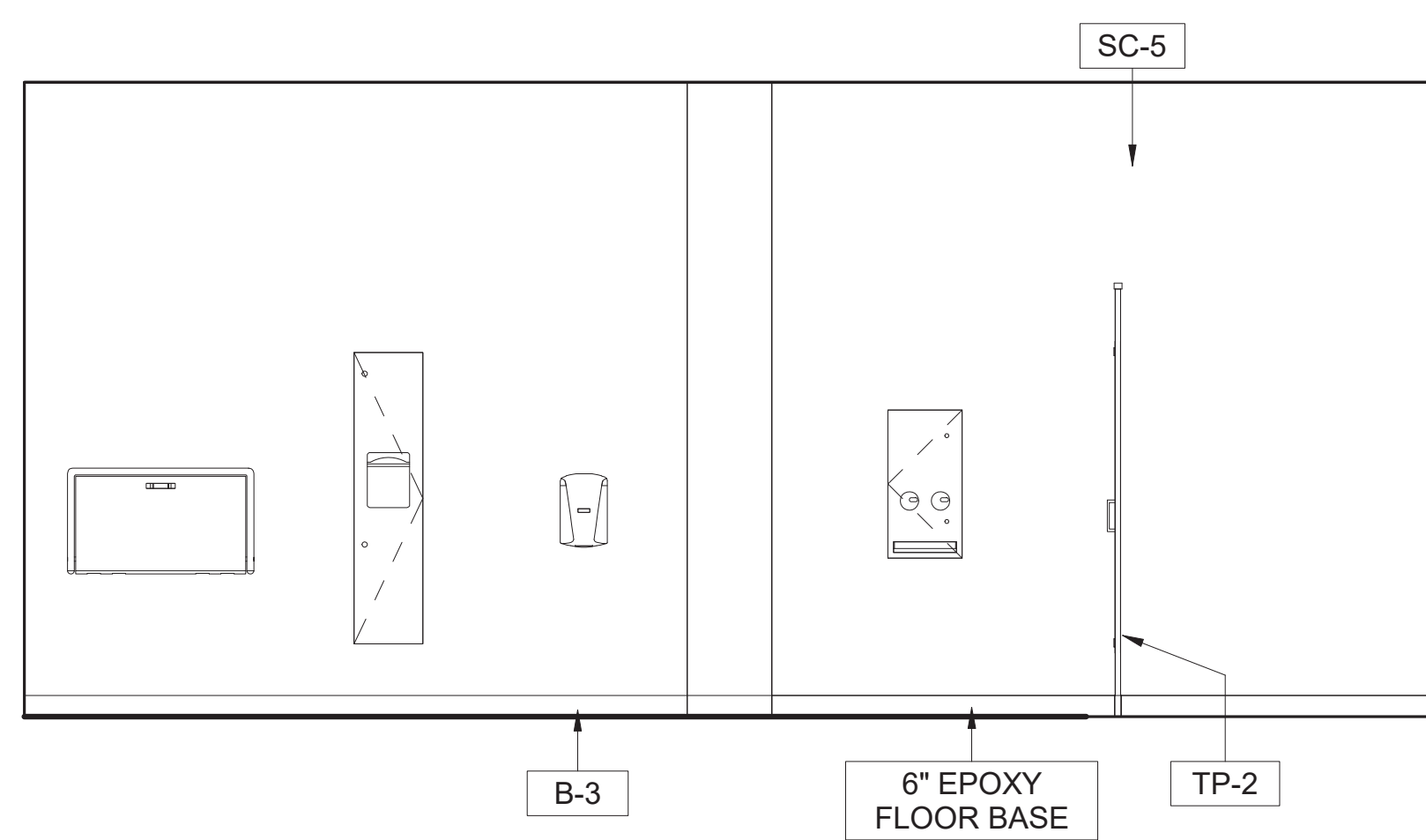

7 107 WOMEN - SOUTH ELEVATION
SCALE (A)

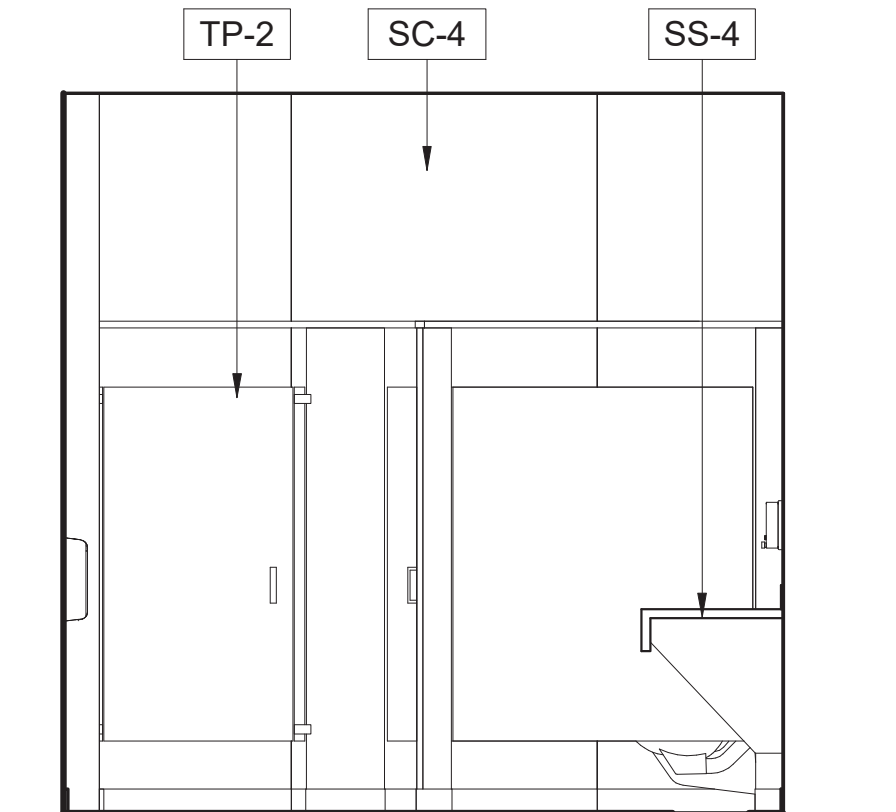

8 107 WOMEN - WEST ELEVATION
SCALE (A)

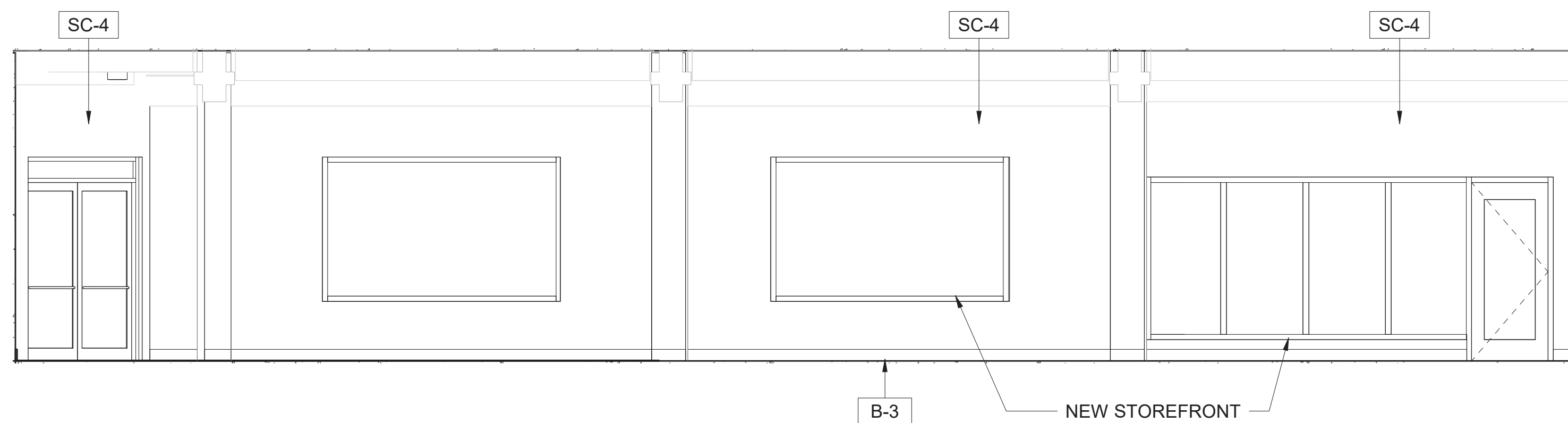

9 VESTIBULE 104- ELEVATION
SCALE (B)

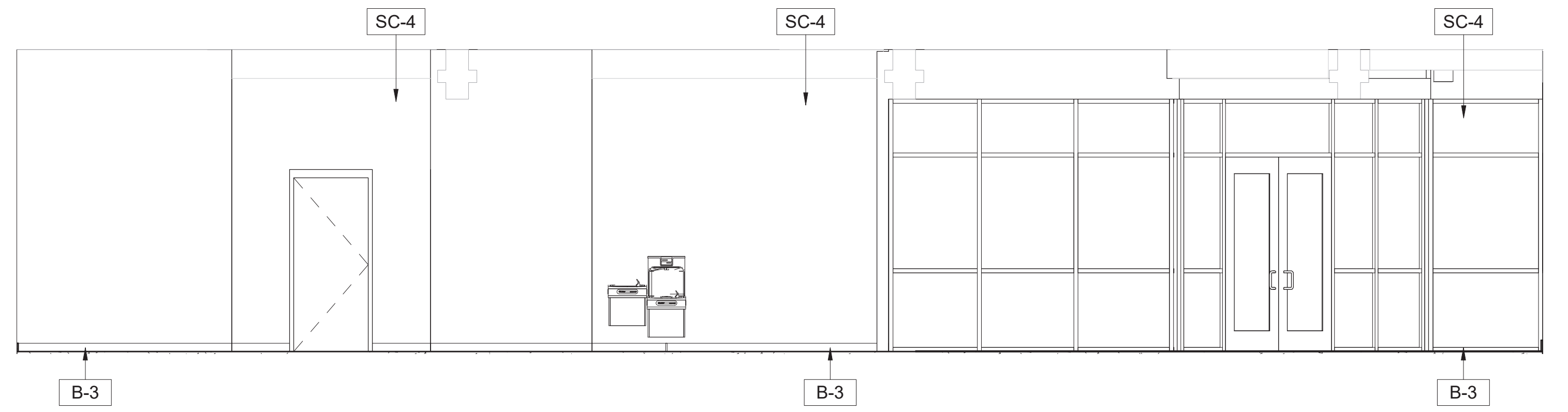

10 VESTIBULE 104 - ELEVATION
SCALE (B)

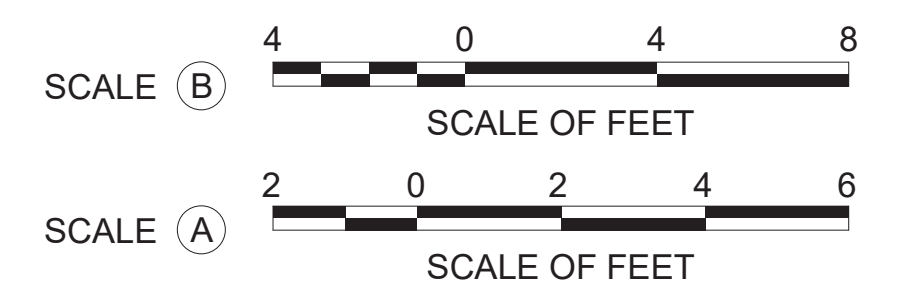

INTERIOR NOTES:

- REFER TO SHEET A-700 FOR MATERIAL FINISH SPECIFICATION
- REFER TO FINISH NOTES, REFLECTED CEILING PLAN, WALL FINISH PLAN AND FLOOR FINISH PLAN FOR COMPLETE INFORMATION.



A/E FIRM
CROFT & ASSOCIATES
KENNESAW, GEORGIA

DESIGNED:
B. BIRCHFIELD
I. SUWAJ
TECH REVIEW:
K. BASS
DATE:
05/03/19

SUB SHEET NO.

A-402

TITLE OF SHEET
VISITOR CENTER

RESTROOM ELEVATIONS

RENOVATE FLAMINGO VISITOR CENTER
EVERGLADES NATIONAL PARK

DRAWING NO.:
160
145567
PMIS/PKG NO.
EVER-235866
SHEET
42 OF **183**

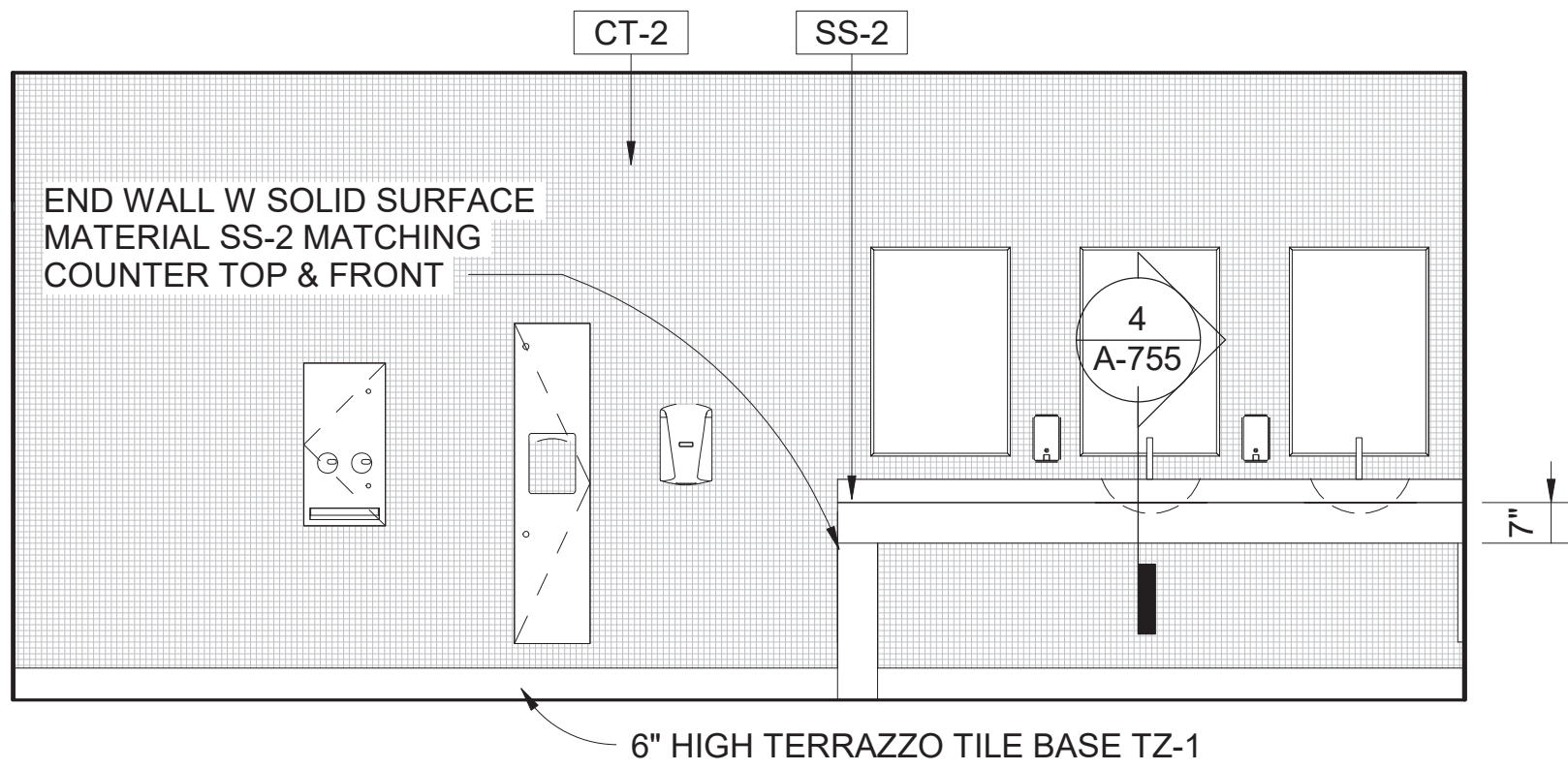

1
A-403 134 WOMEN - SOUTH ELEVATION

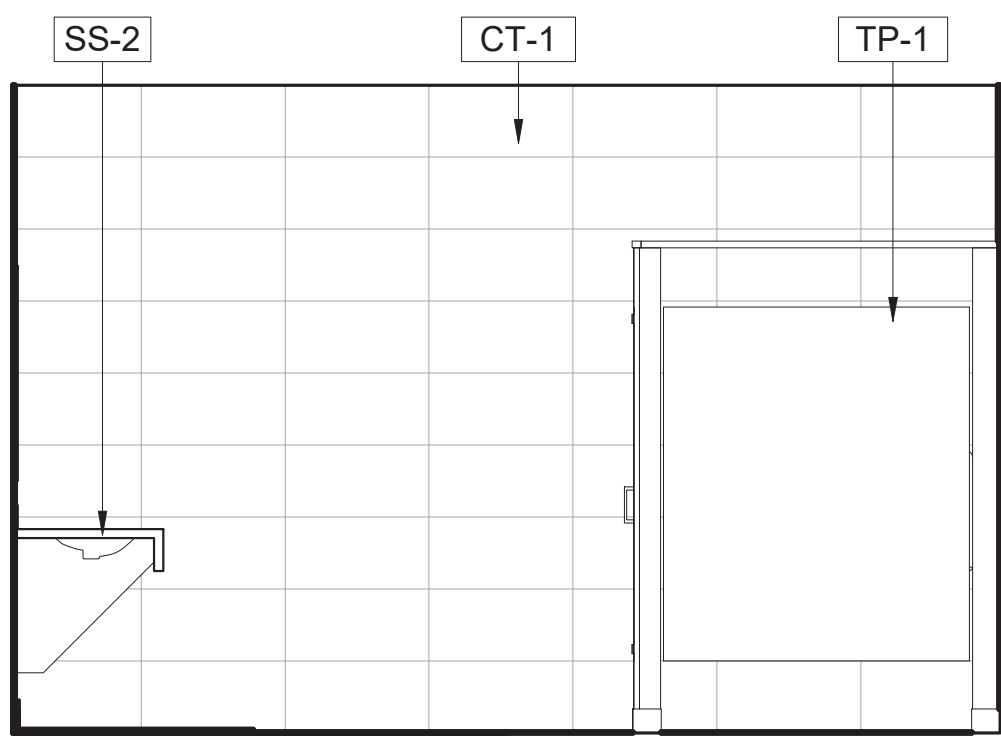

2
A-403 134 WOMEN - WEST ELEVATION

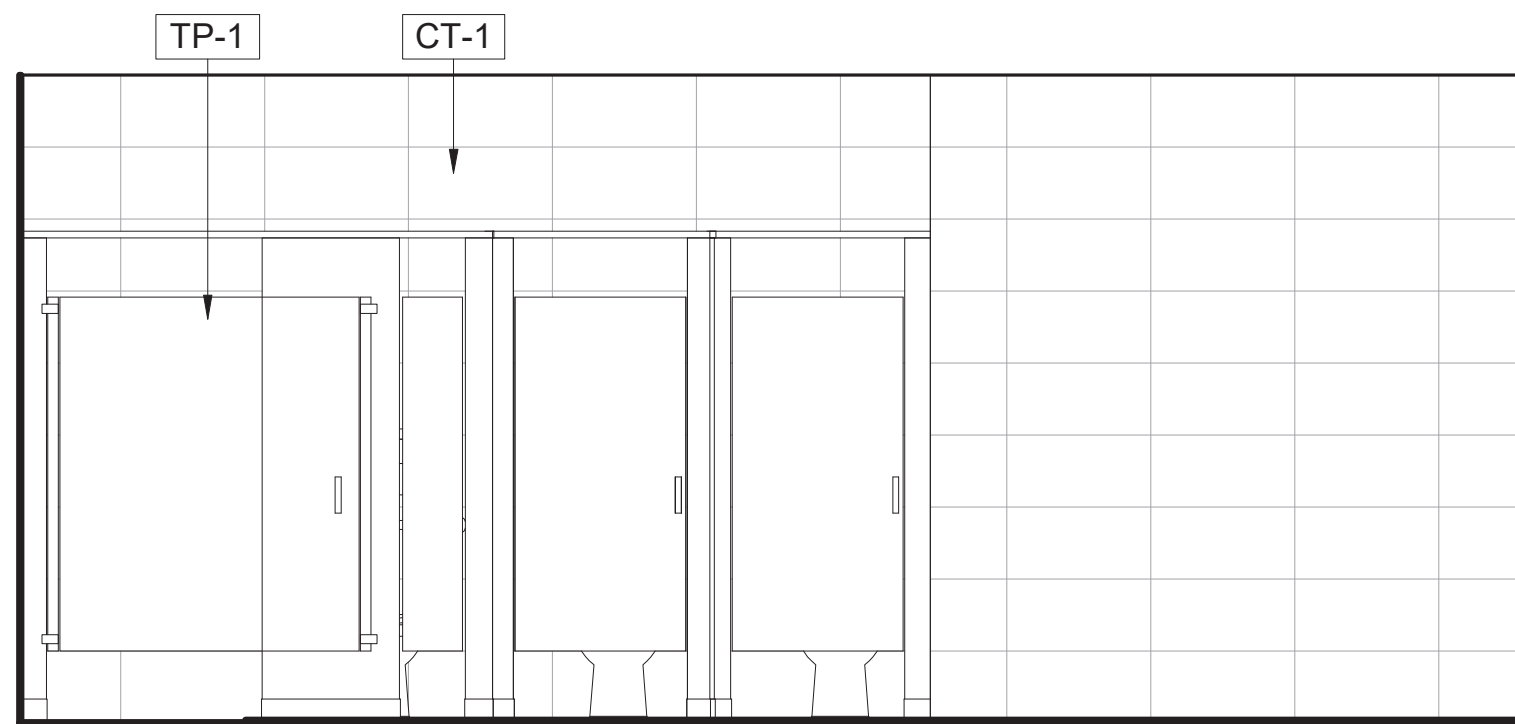

3
A-403 134 WOMEN - NORTH ELEVATION

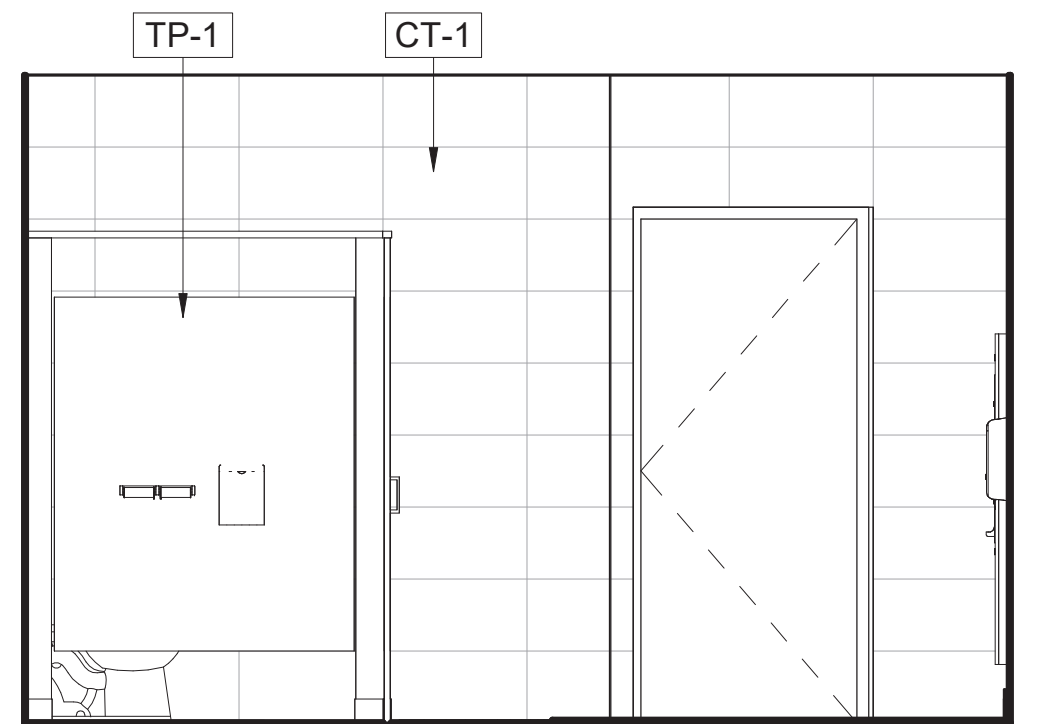

4
A-403 134 WOMEN - EAST ELEVATION

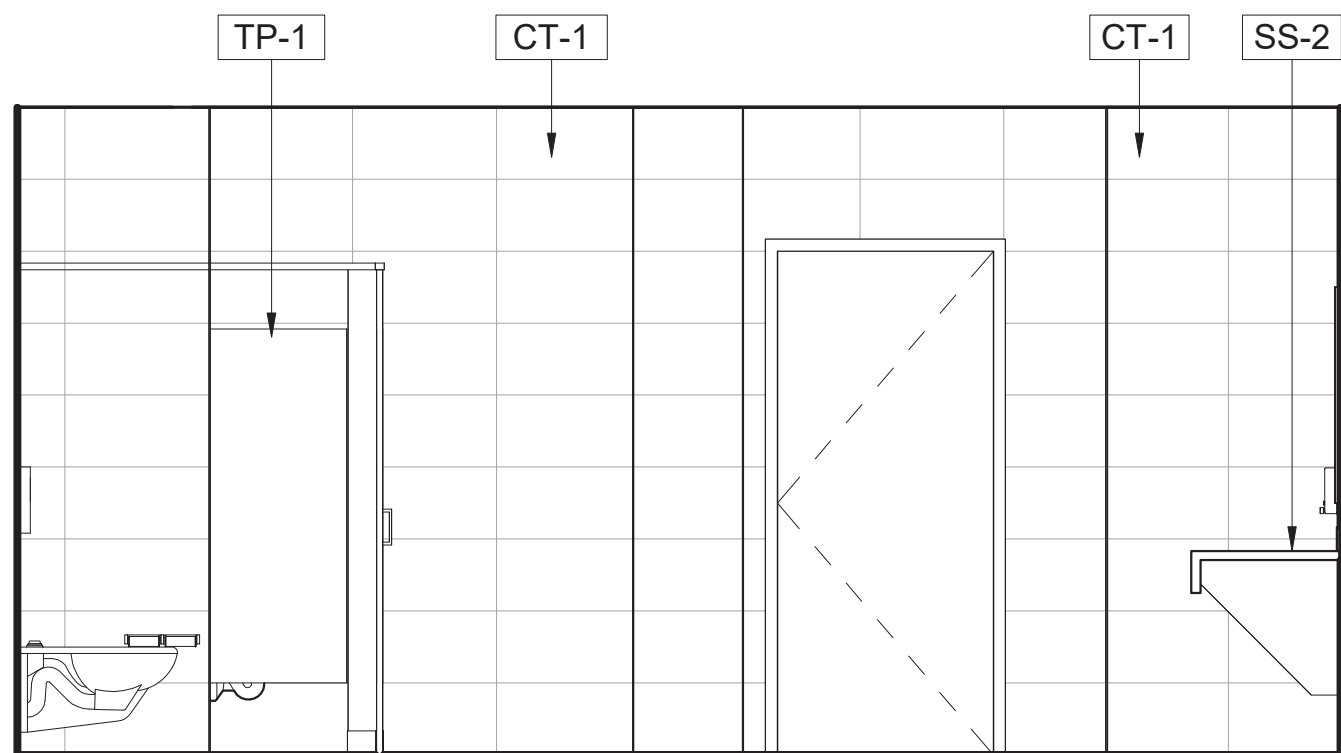

5
A-403 136 MEN - WEST ELEVATION

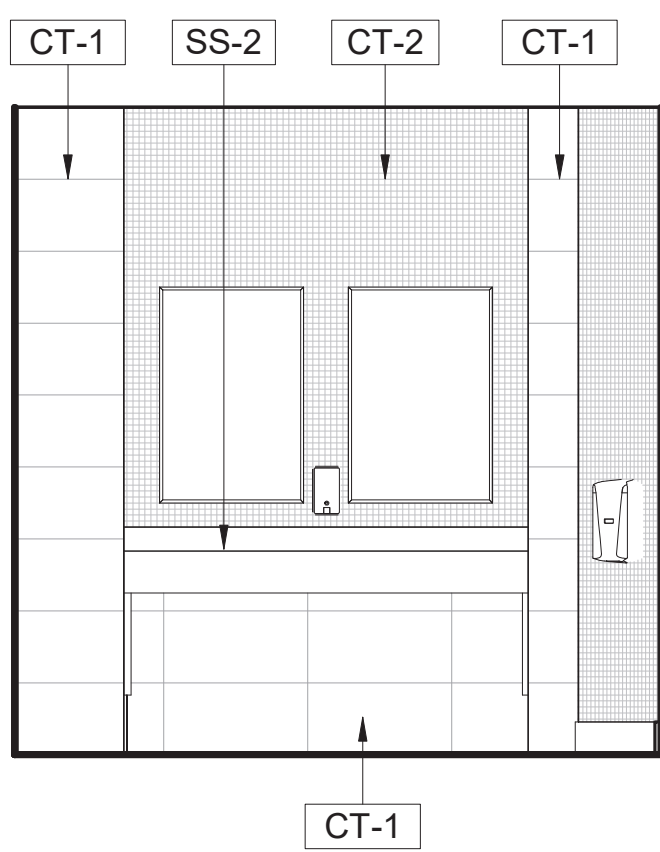

6
A-403 136 MEN - NORTH ELEVATION

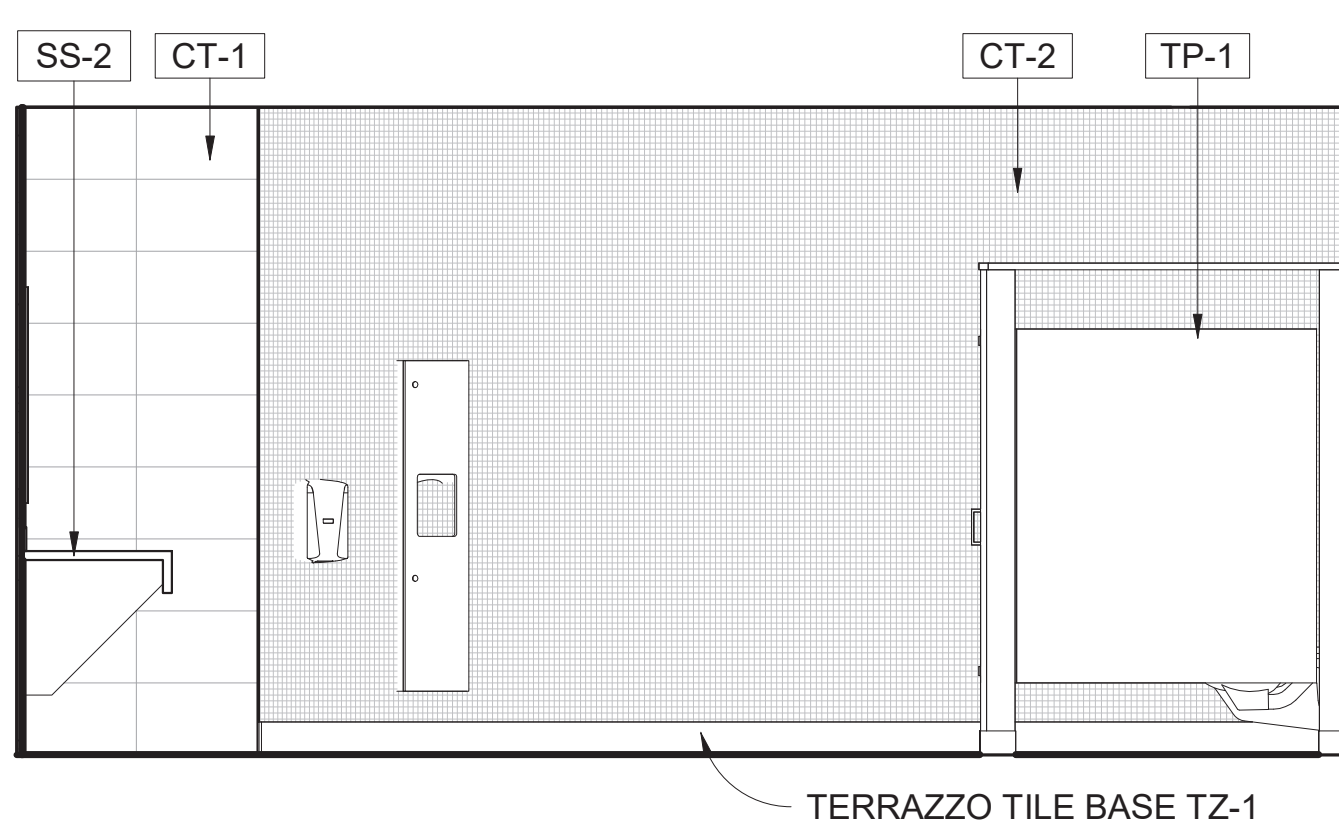

7
A-403 136 MEN - EAST ELEVATION

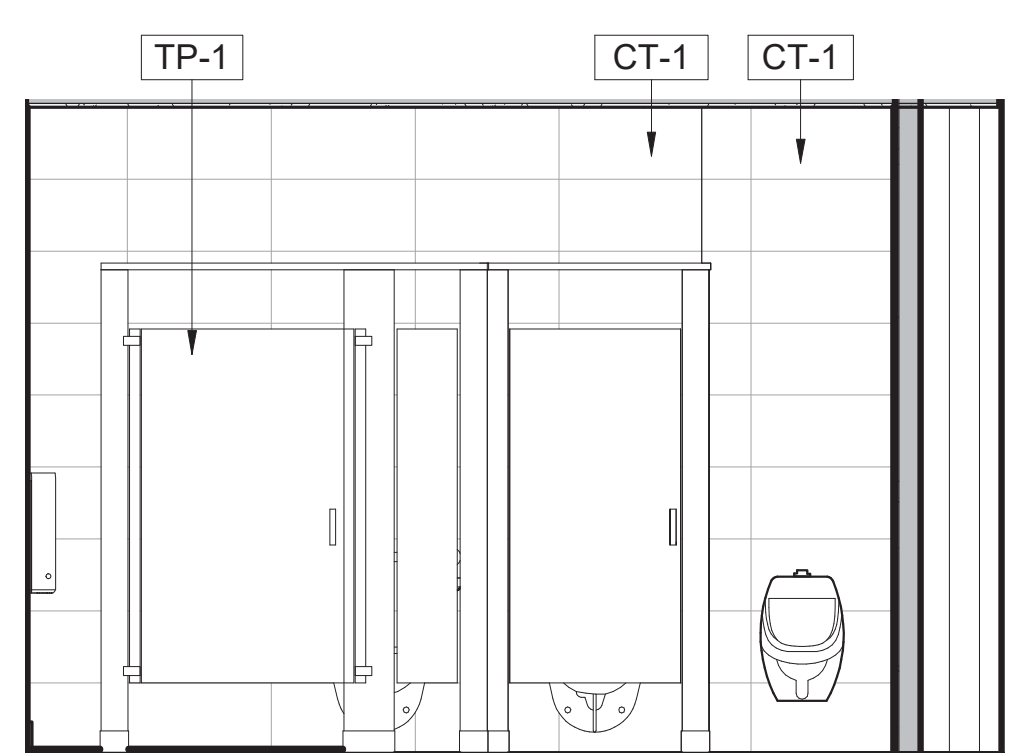

8
A-403 136 MEN - SOUTH ELEVATION

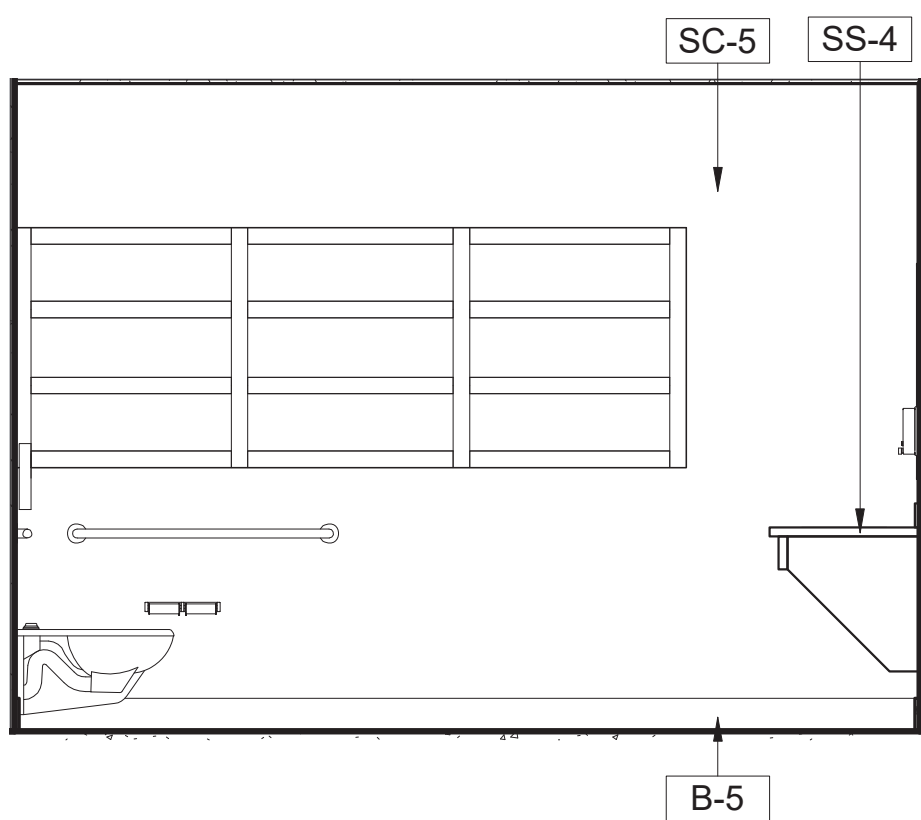

9
A-403 236 UNISEX - SOUTH ELEVATION

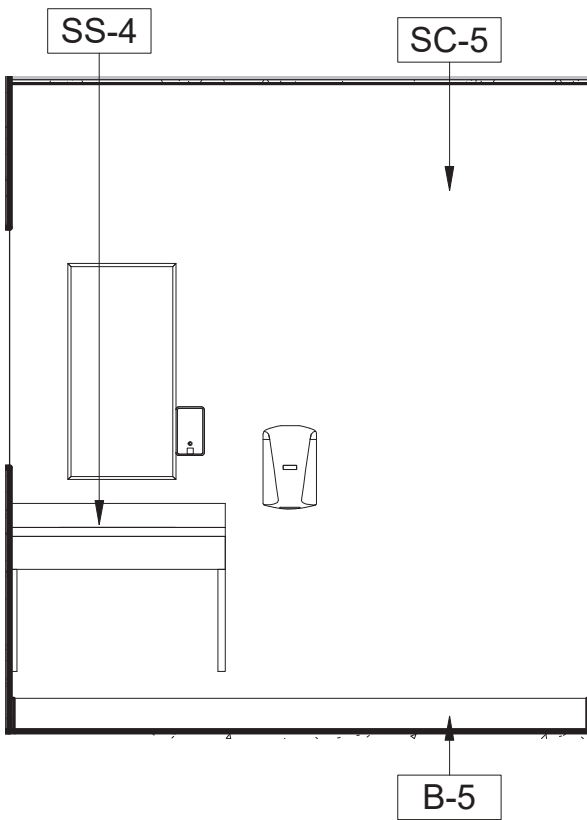

10
A-403 236 UNISEX - WEST ELEVATION

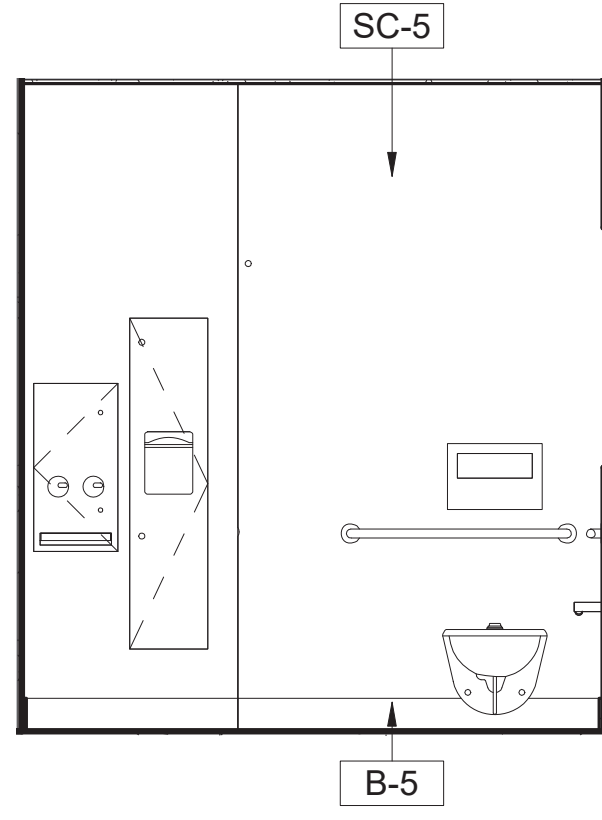

11
A-403 236 UNISEX - EAST ELEVATION

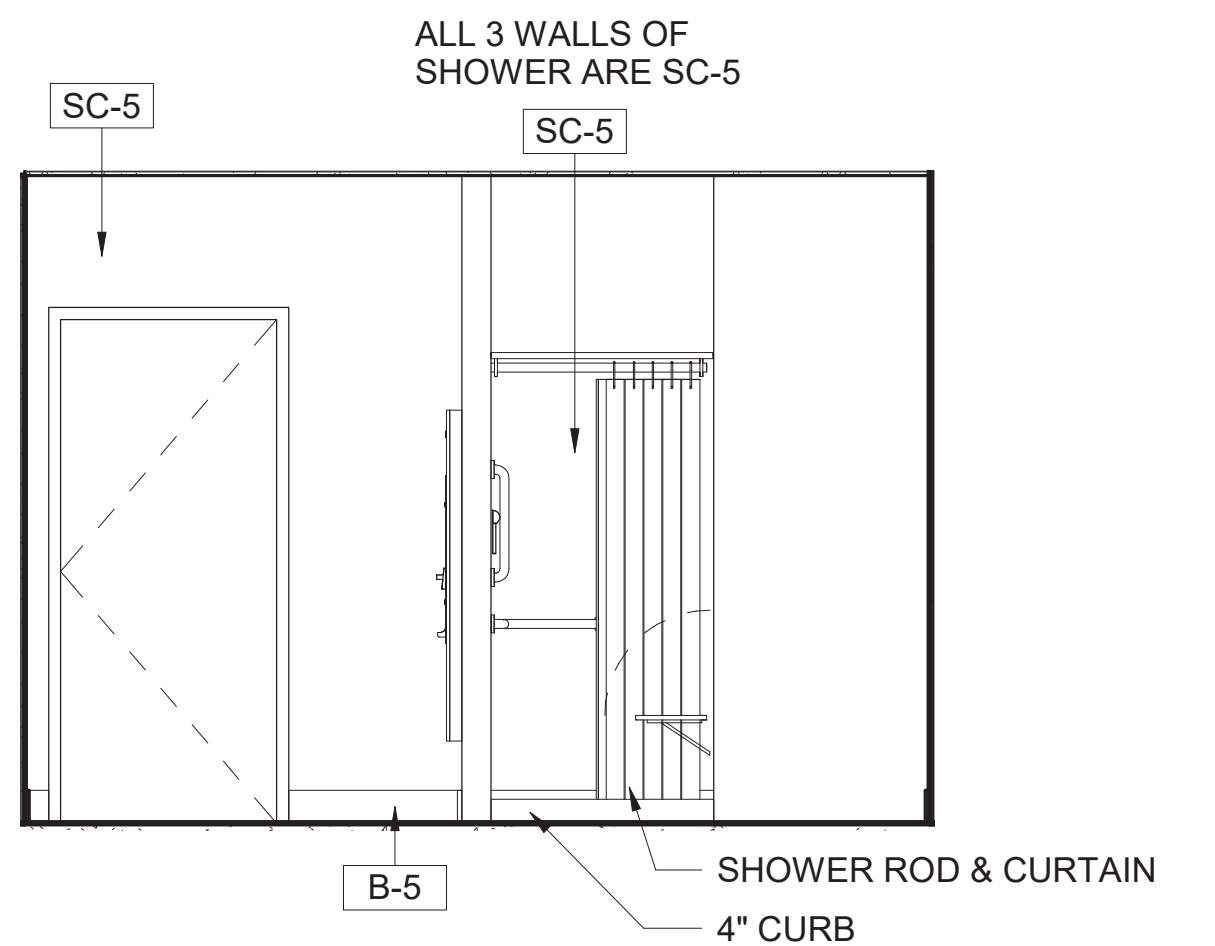

12
A-403 236 UNISEX - NORTH ELEVATION

2 0 2 4 6
SCALE OF FEET

INTERIOR NOTES:

- REFER TO SHEET A-700 FOR MATERIAL FINISH SPECIFICATION
- REFER TO FINISH NOTES, REFLECTED CEILING PLAN, WALL FINISH PLAN AND FLOOR FINISH PLAN FOR COMPLETE INFORMATION.



A/E FIRM
CROFT & ASSOCIATES
KENNESAW, GEORGIA

DESIGNED:
B. BIRCHFIELD
I. SUWAJ
TECH REVIEW:
K. BASS
DATE:
05/03/19

SUB SHEET NO.
A-403

TITLE OF SHEET
VISITOR CENTER
RESTROOM ELEVATIONS
RENOVATE FLAMINGO VISITOR CENTER
EVERGLADES NATIONAL PARK

DRAWING NO..
160
145567
PMIS/PKG NO.
EVER-235866
SHEET
43 OF **183**

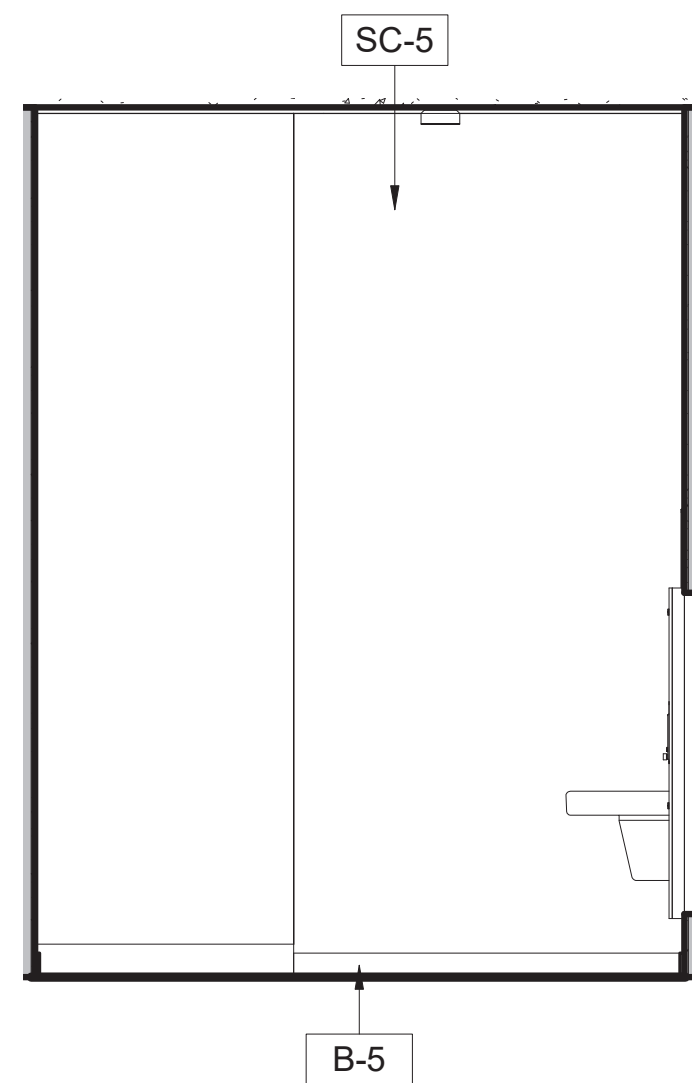

1
A-404 203 UNISEX - EAST ELEVATION

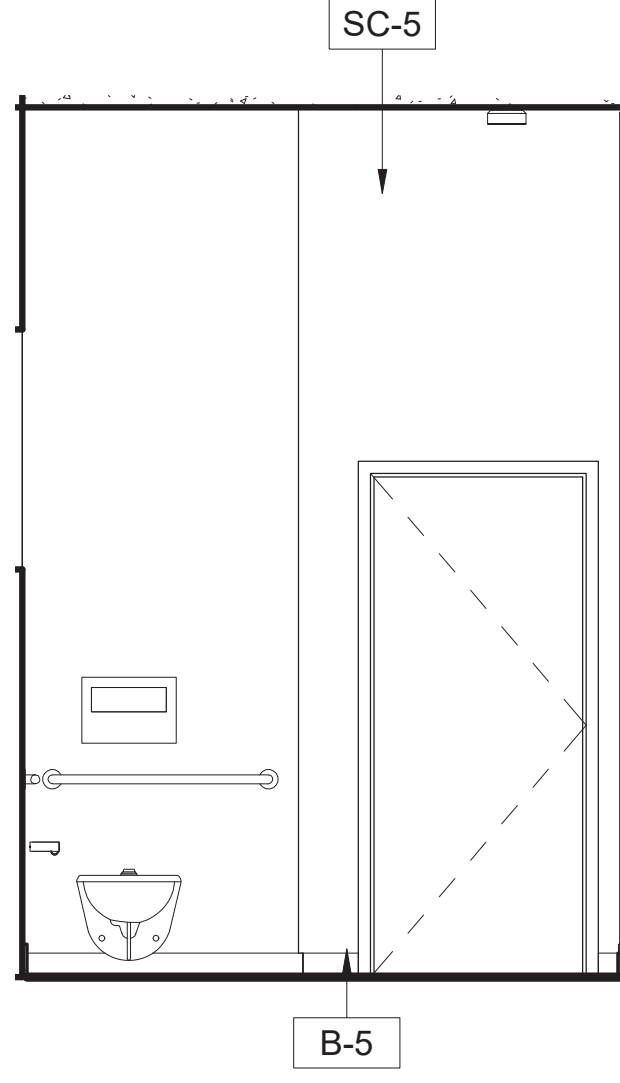

2
A-404 203 UNISEX - NORTH ELEVATION

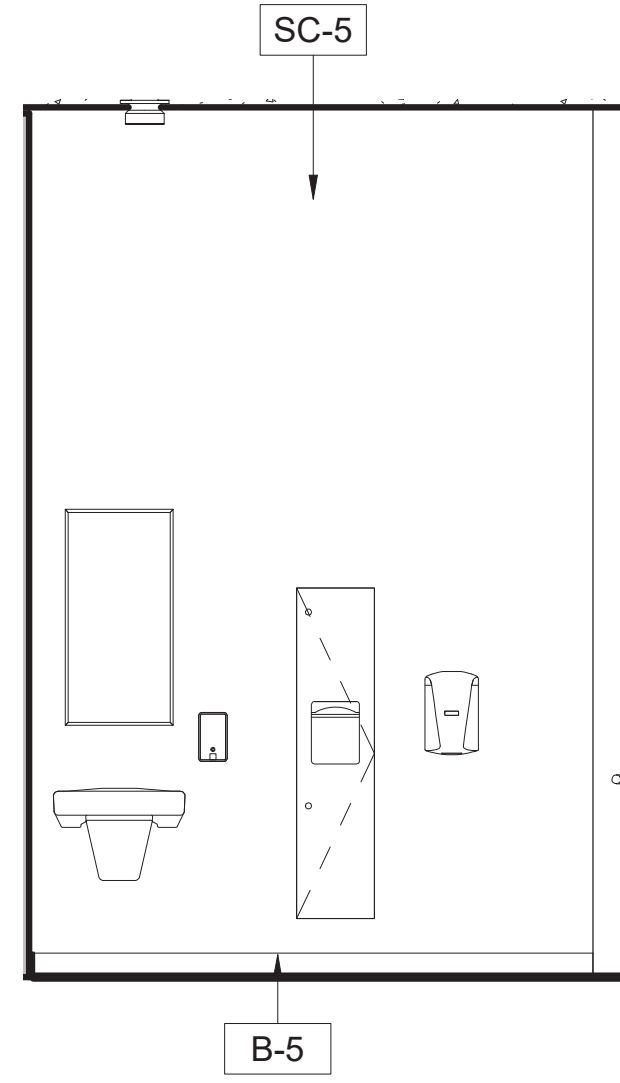

3
A-404 203 UNISEX - SOUTH ELEVATION

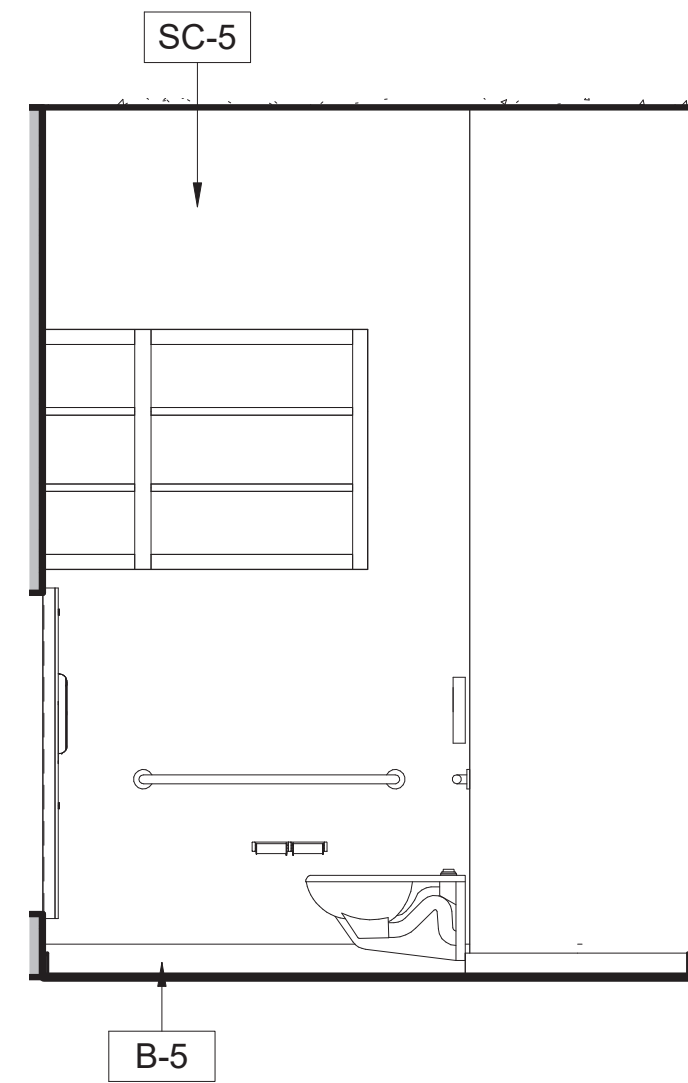

4
A-404 203 UNISEX - WEST ELEVATION

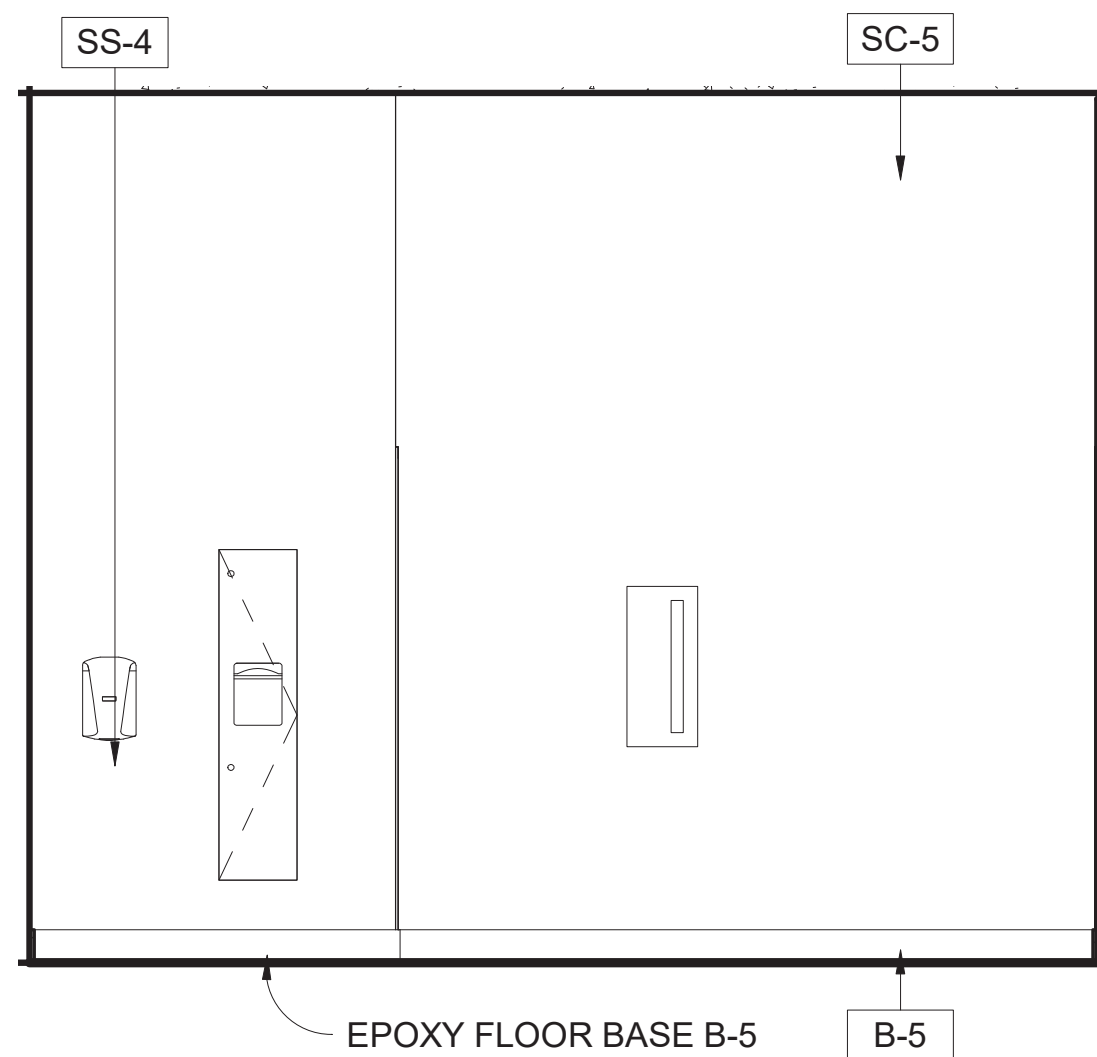

5
A-404 204 FIRST AID - EAST ELEVATION

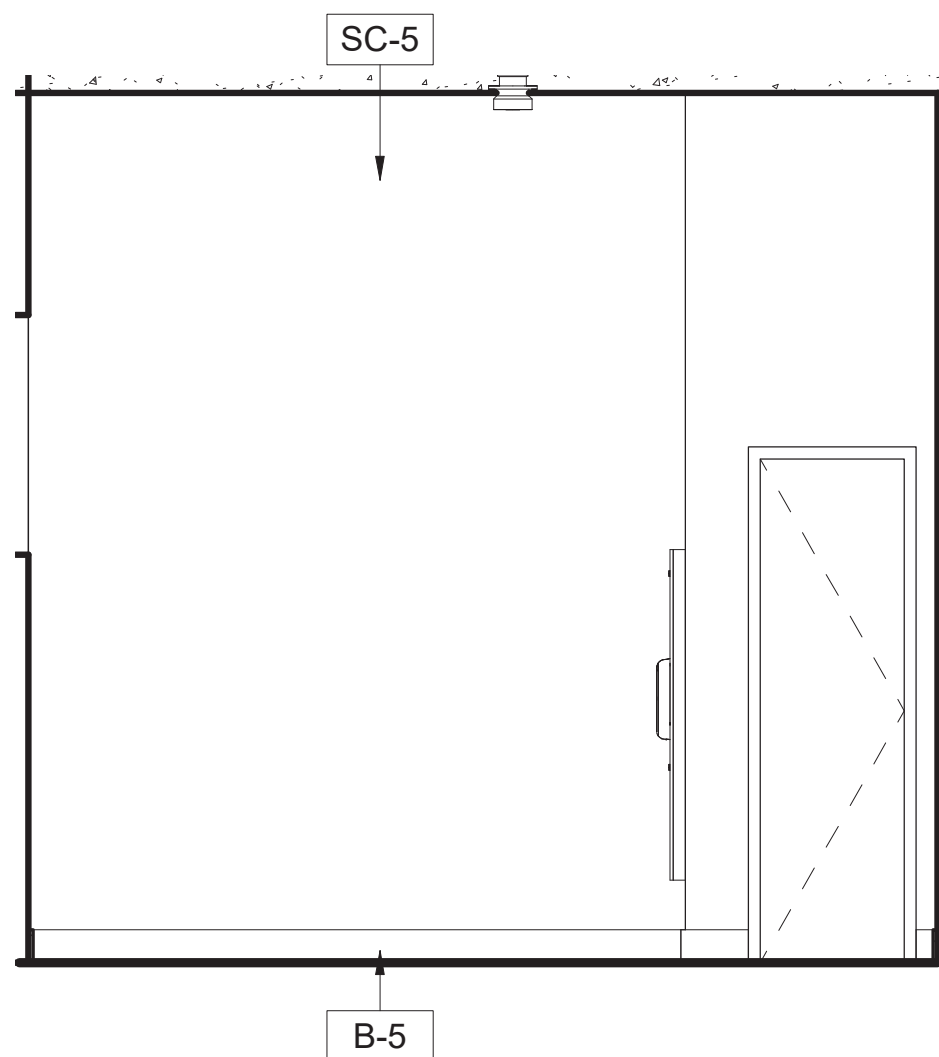

6
A-404 204 FIRST AID - NORTH ELEVATION

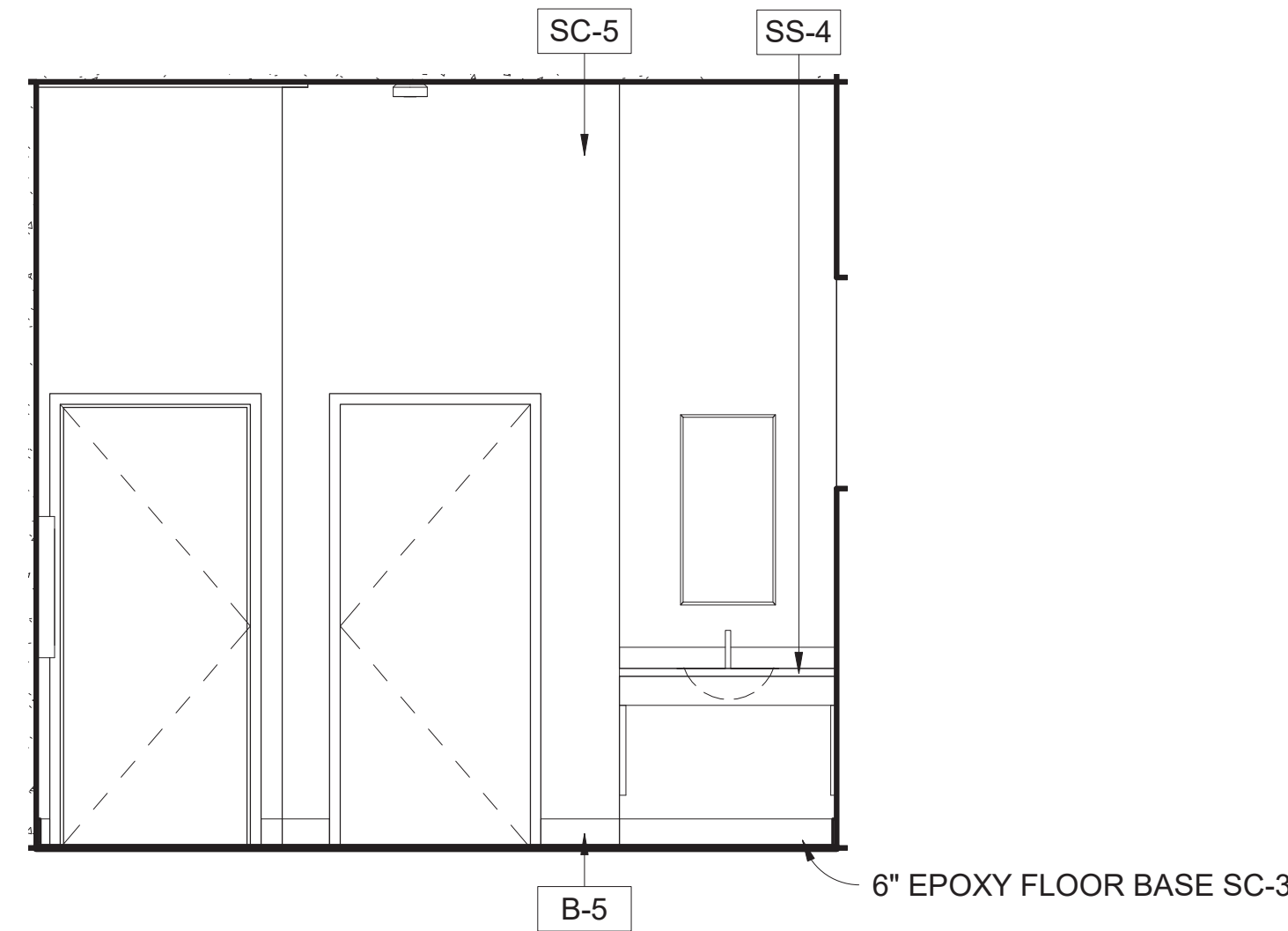

7
A-404 204 FIRST AID - SOUTH ELEVATION

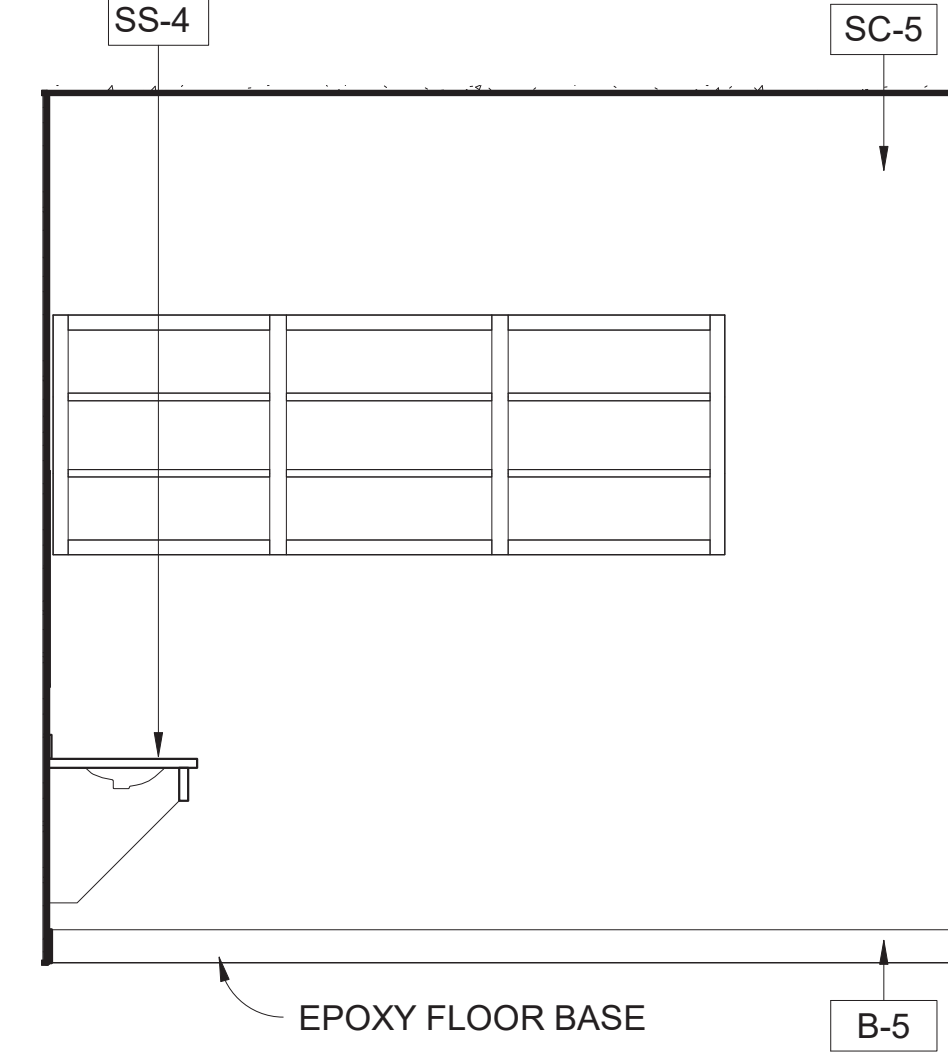

8
A-404 204 FIRST AID - WEST ELEVATION

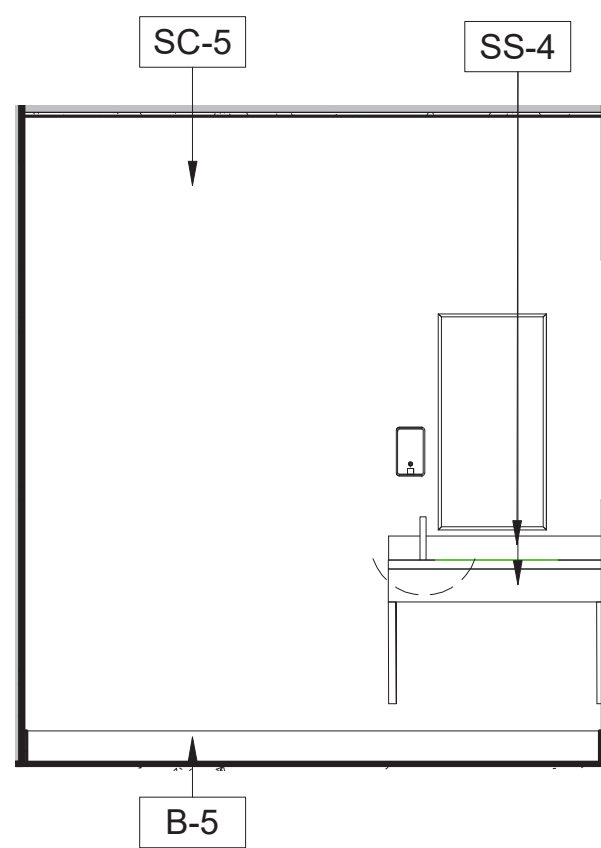

9
A-404 238 UNISEX - EAST ELEVATION

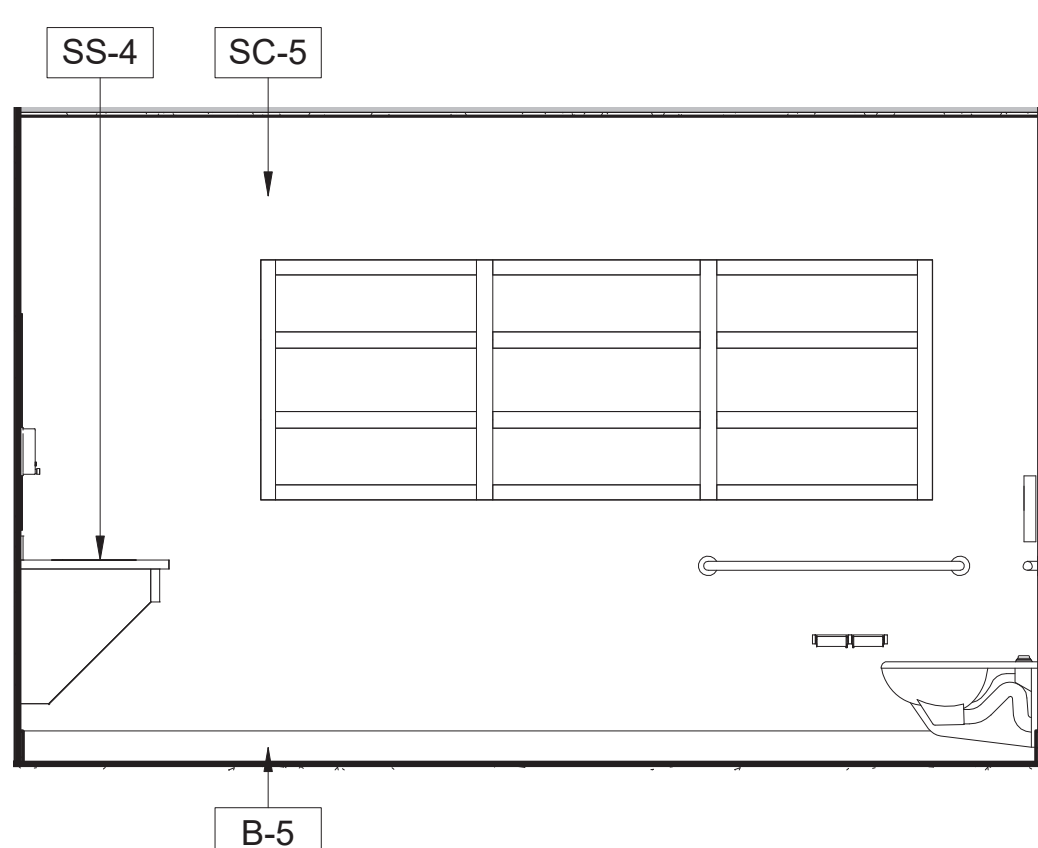

11
A-404 238 UNISEX - SOUTH ELEVATION

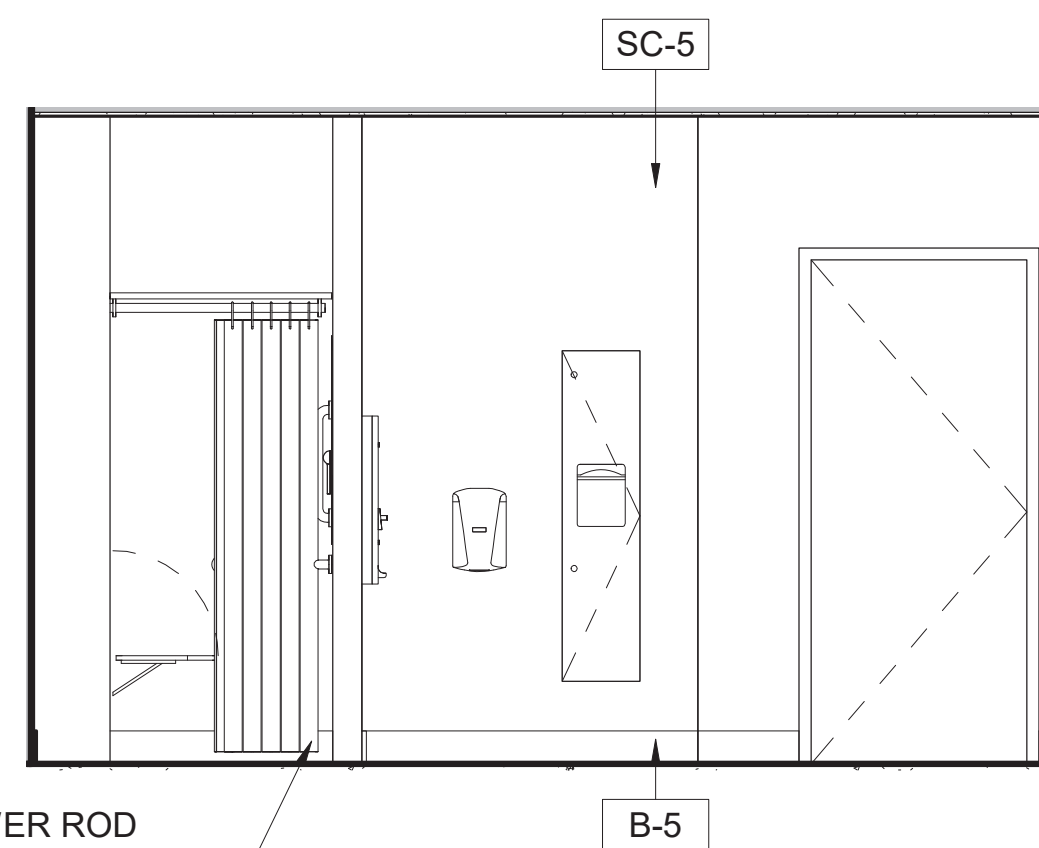

10
A-404 238 UNISEX - NORTH ELEVATION

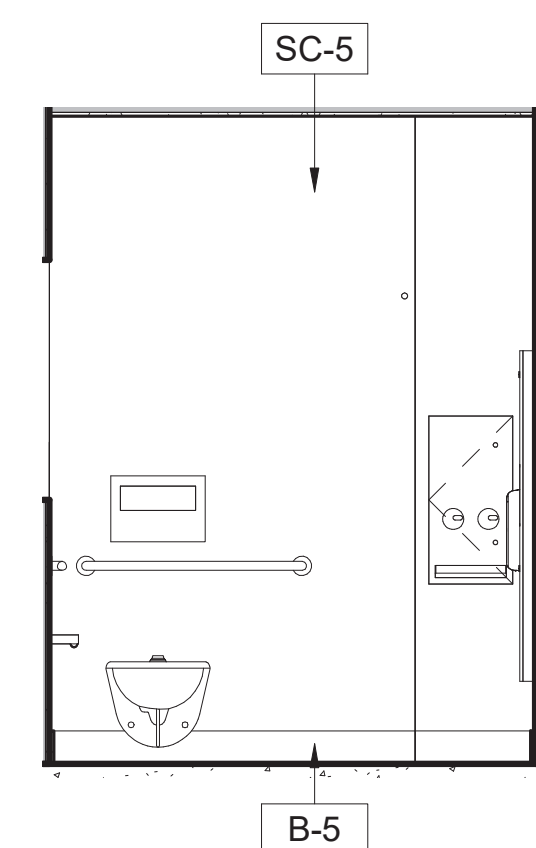

12
A-404 238 UNISEX - WEST ELEVATION

2 0 2 4 6
SCALE OF FEET

INTERIOR NOTES:

- REFER TO SHEET A-700 FOR MATERIAL FINISH SPECIFICATION
- REFER TO FINISH NOTES, REFLECTED CEILING PLAN, WALL FINISH PLAN AND FLOOR FINISH PLAN FOR COMPLETE INFORMATION.



A/E FIRM
CROFT & ASSOCIATES
KENNESAW, GEORGIA

DESIGNED:
B. BIRCHFIELD
I. SUWAJ
TECH REVIEW:
K. BASS
DATE:
05/03/19

SUB SHEET NO.
A-404

TITLE OF SHEET
LAW ENFORCEMENT
RESTROOM ELEVATIONS
RENOVATE FLAMINGO VISITOR CENTER
EVERGLADES NATIONAL PARK

DRAWING NO..
160
145567
PMIS/PKG NO.
EVER-235866
SHEET
44 OF **183**

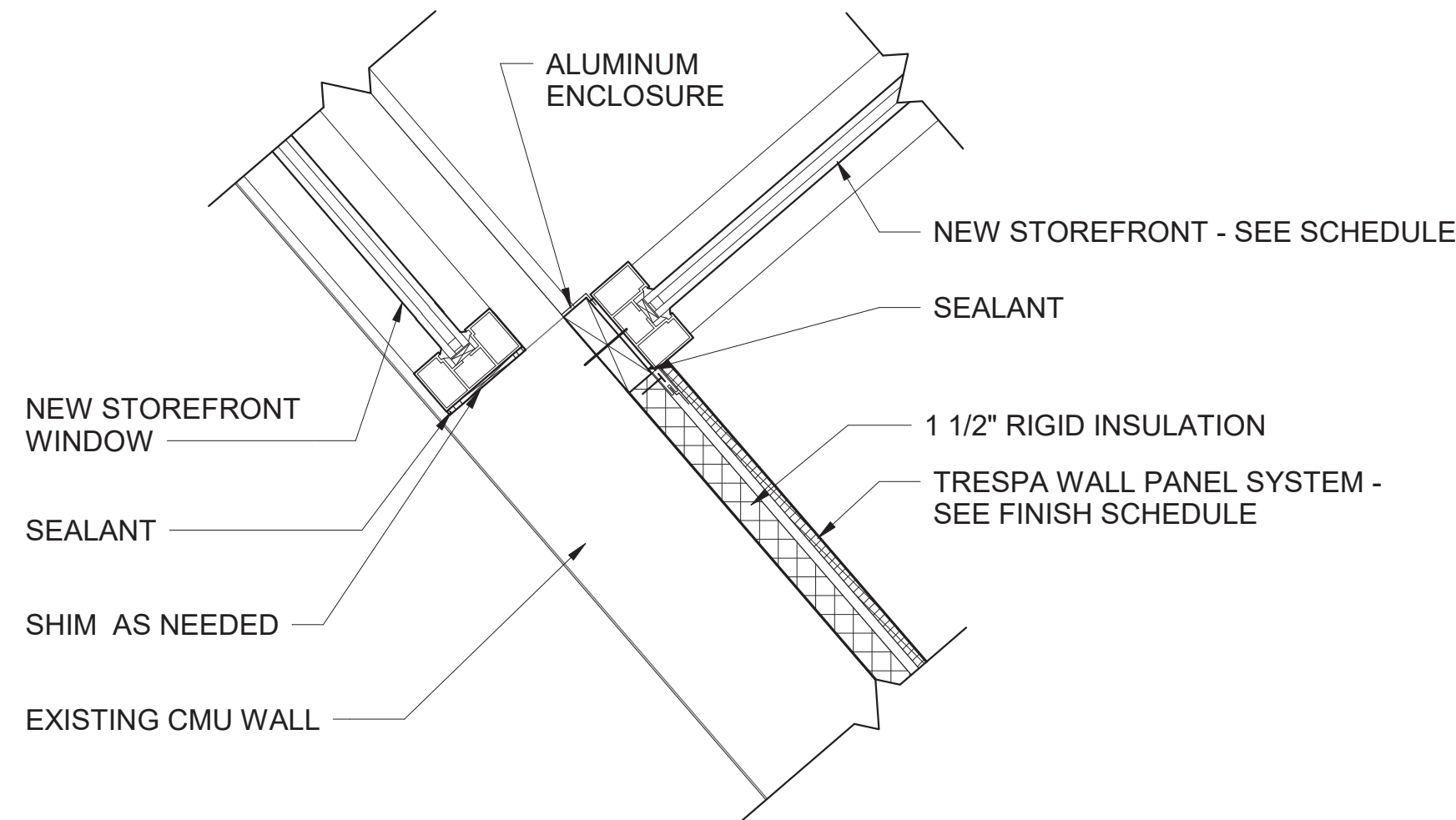

1
A-421

PLAN DETAIL - VC LOWER FLOOR

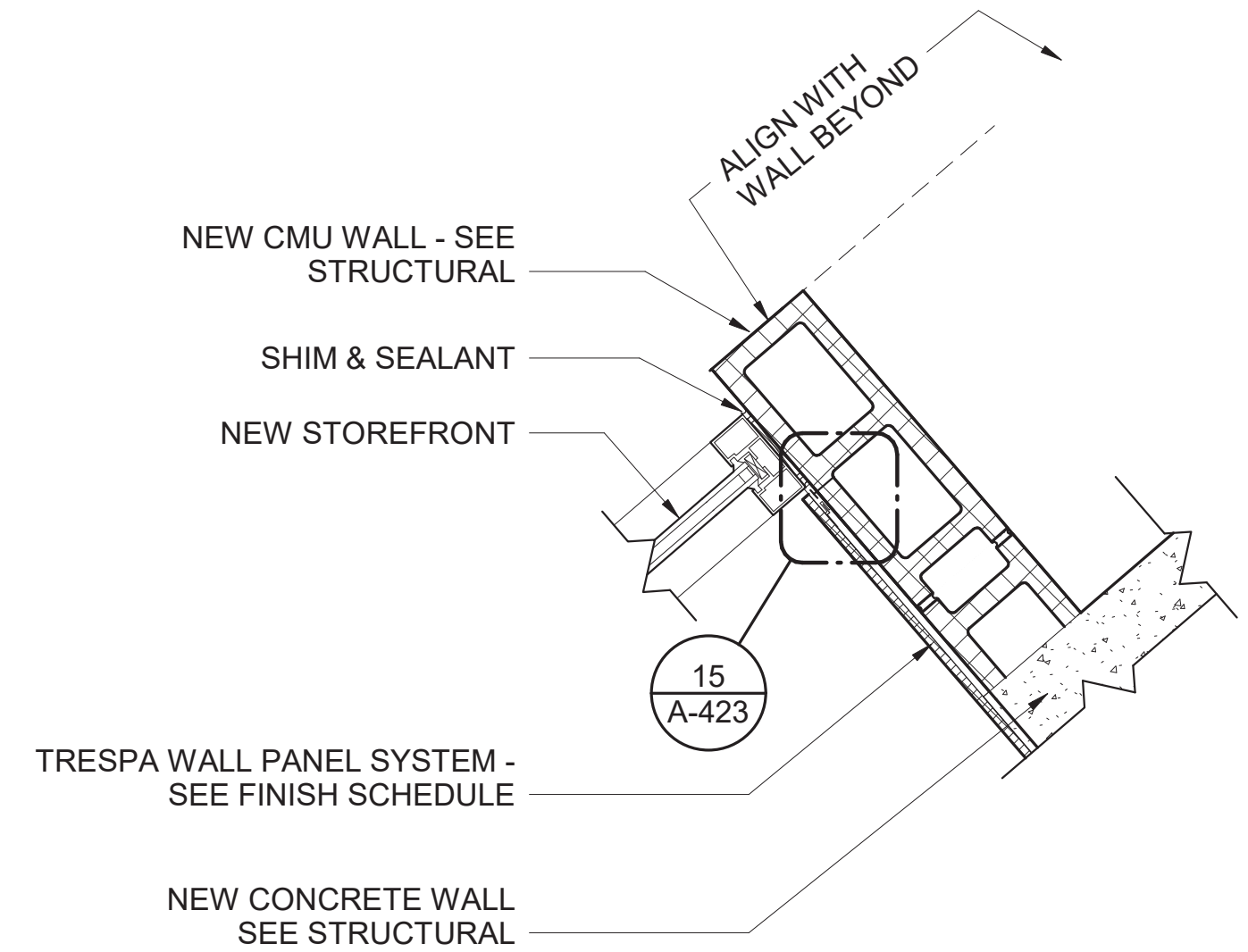

3
A-421

PLAN DETAIL - VC LOWER FLOOR @
ENTRANCE

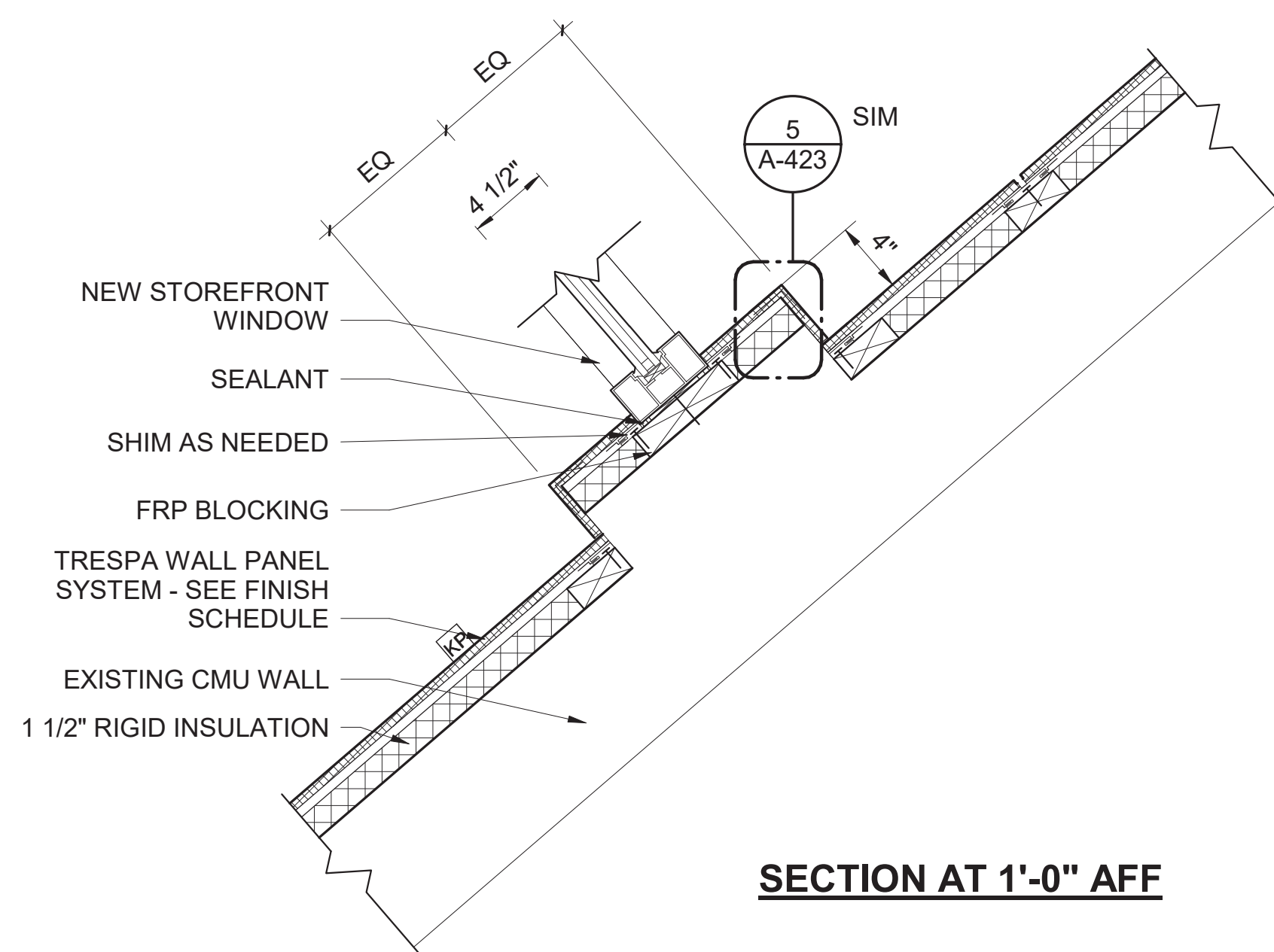

SECTION AT 1'-0" AFF

4
A-421

PLAN DETAIL - VC LOWER FLOOR @
WINDOW

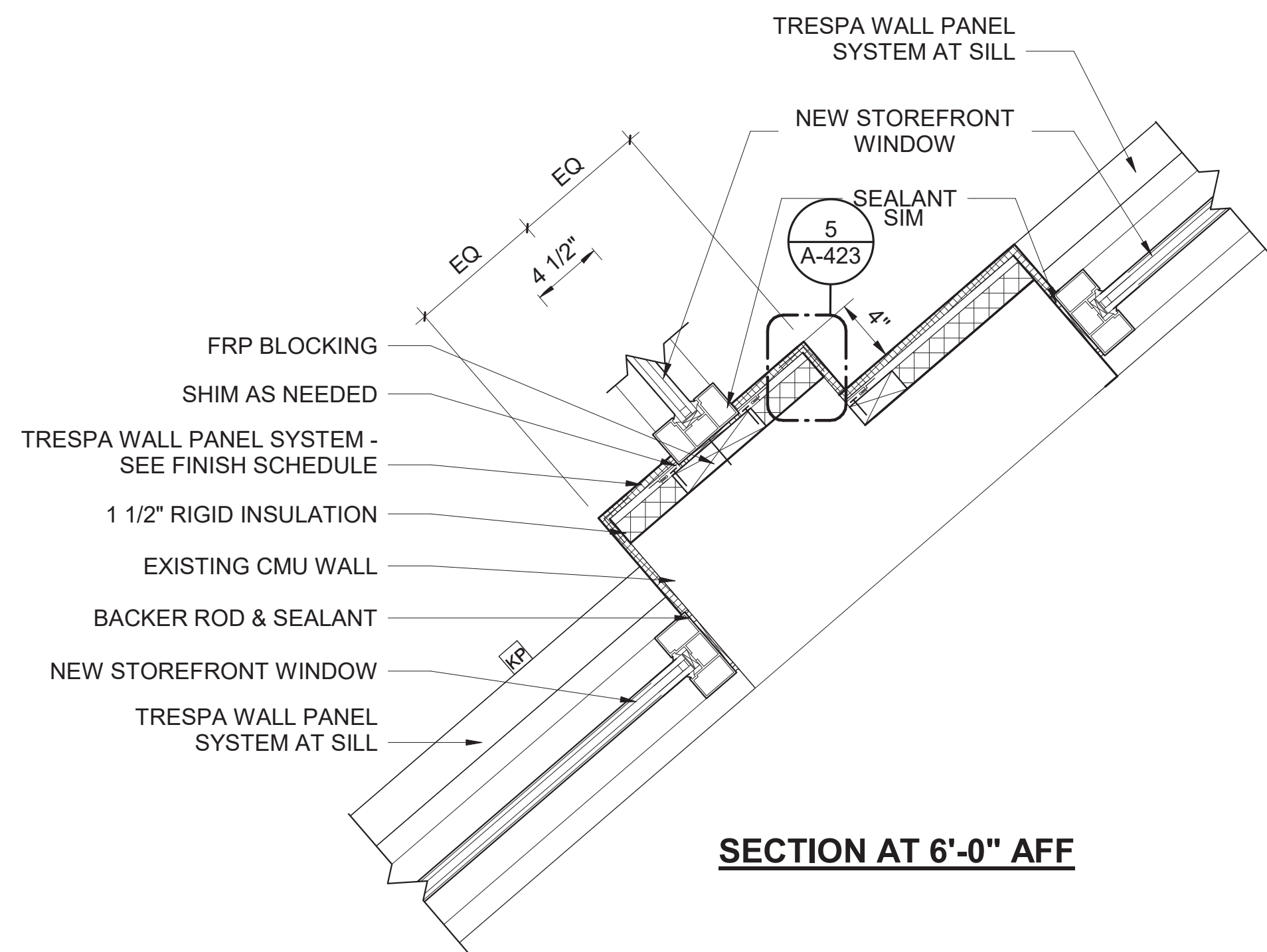

SECTION AT 6'-0" AFF

5
A-421

PLAN DETAIL - VC LOWER FLOOR @
WINDOW

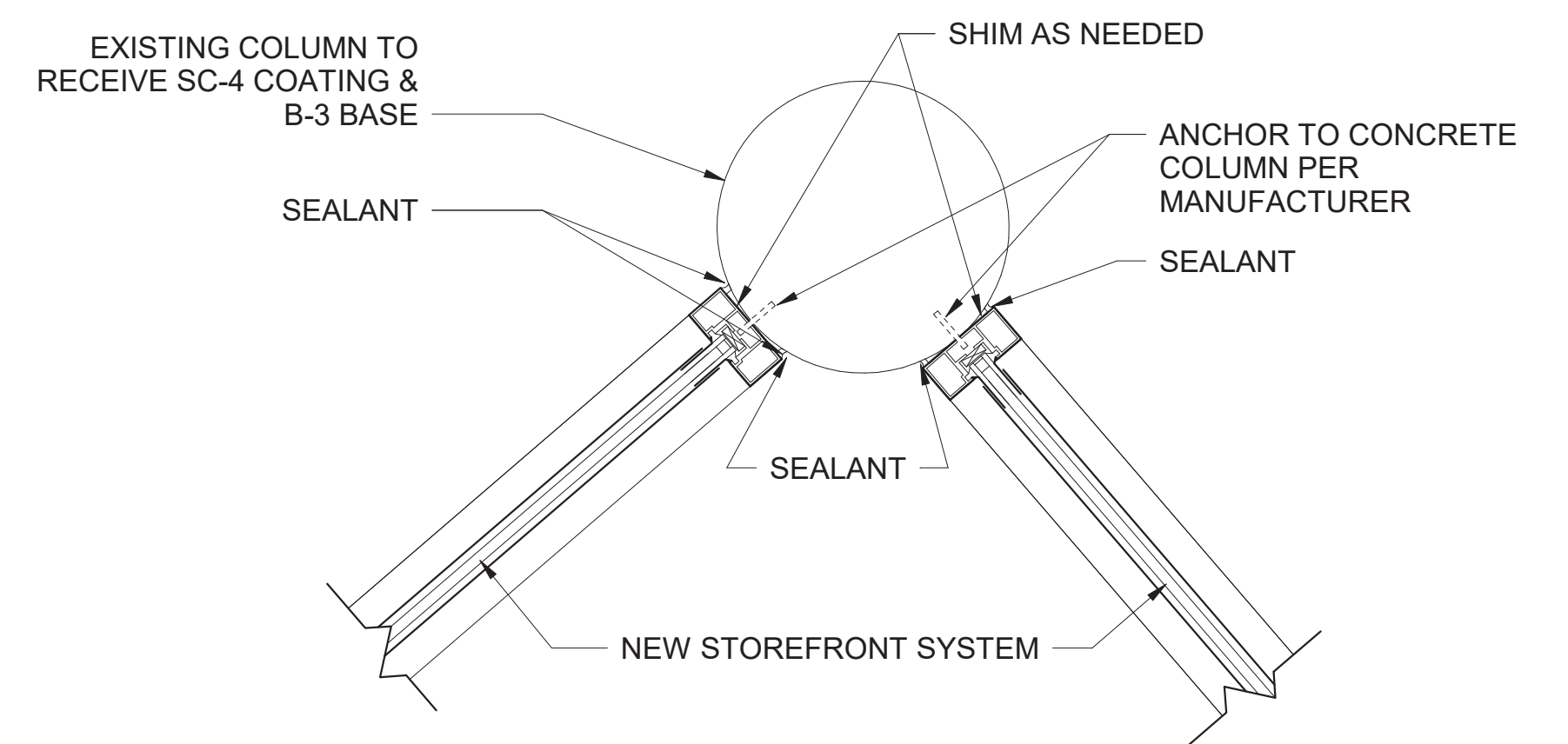

6
A-421

PLAN DETAIL - VC LOWER FLOOR

12 6 0 12

SCALE OF INCHES



A/E FIRM CROFT & ASSOCIATES KENNESAW, GEORGIA	DESIGNED: B. BIRCHFIELD	SUB SHEET NO. A-421	TITLE OF SHEET VISITOR CENTER & LAW ENFORCEMENT ENLARGED PLAN DETAILS RENOVATE FLAMINGO VISITOR CENTER EVERGLADES NATIONAL PARK	DRAWING NO.. 160 145567 PMIS/PKG NO. EVER-235866 SHEET 45 OF 183
	TECH REVIEW: K. BASS DATE: 05/03/19			

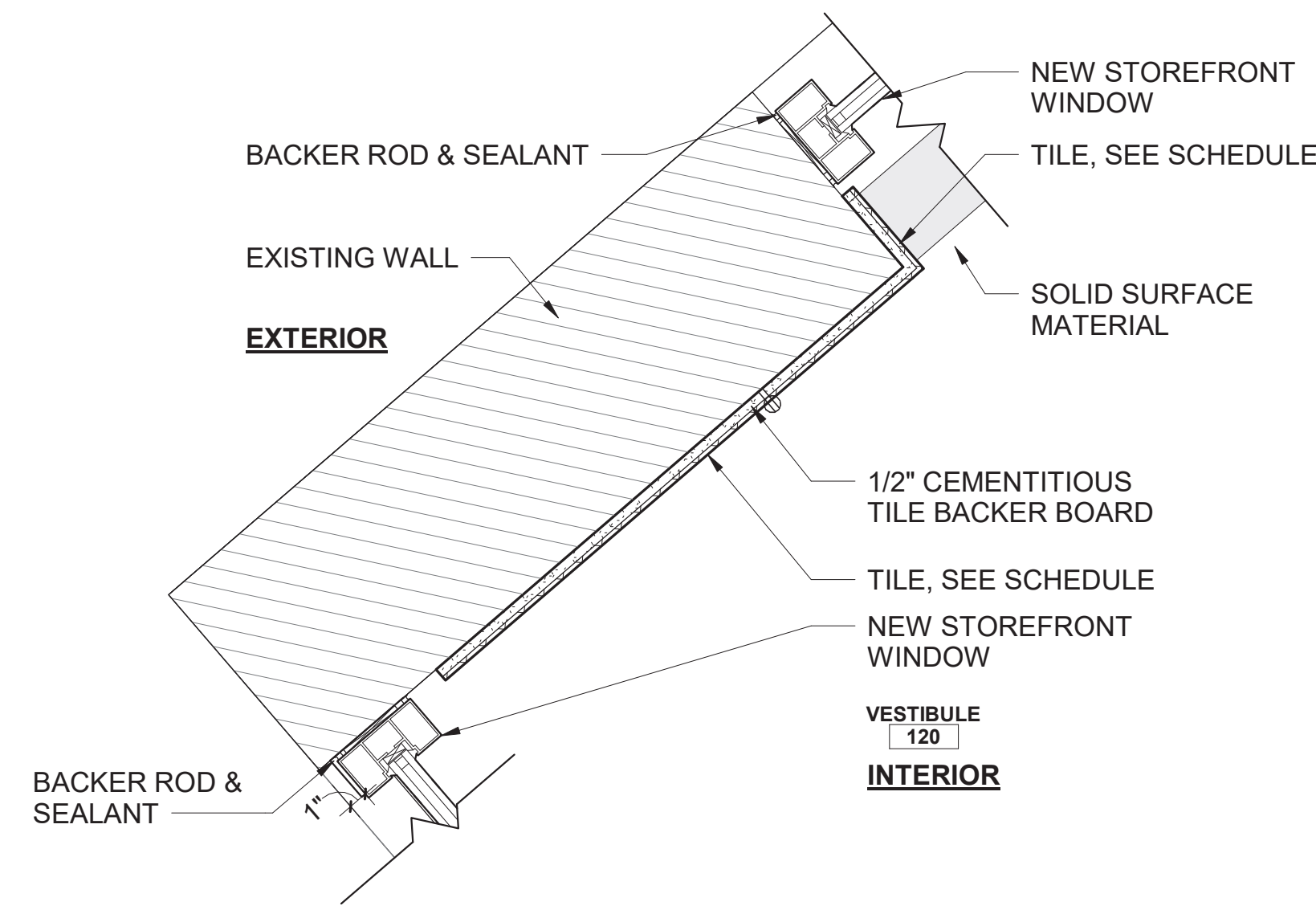

ENLARGED PLAN DETAIL AT VESTIBULE WINDOWS

1
A-422

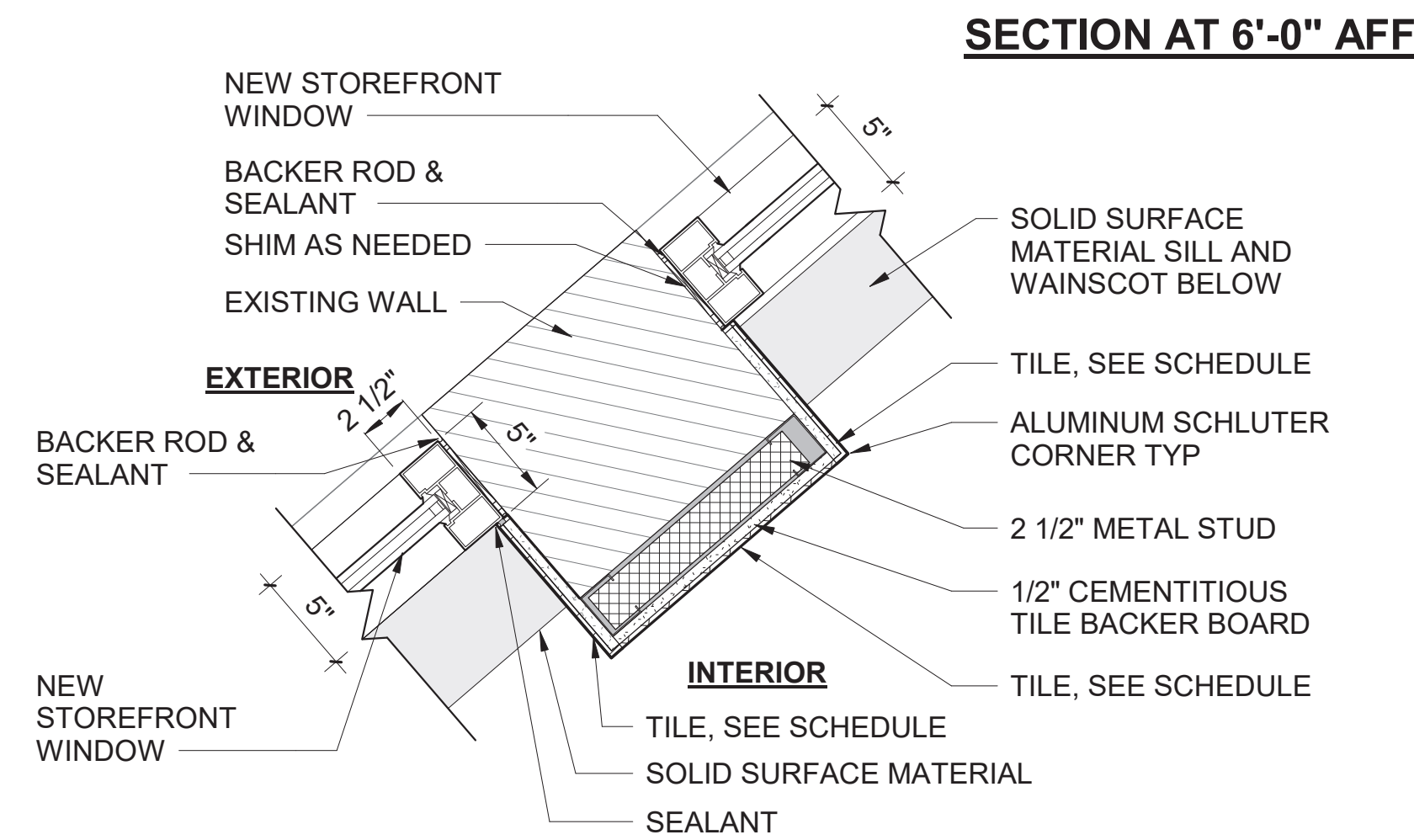

ENLARGED PLAN DETAIL AT PILASTER AT WINDOW

2
A-422

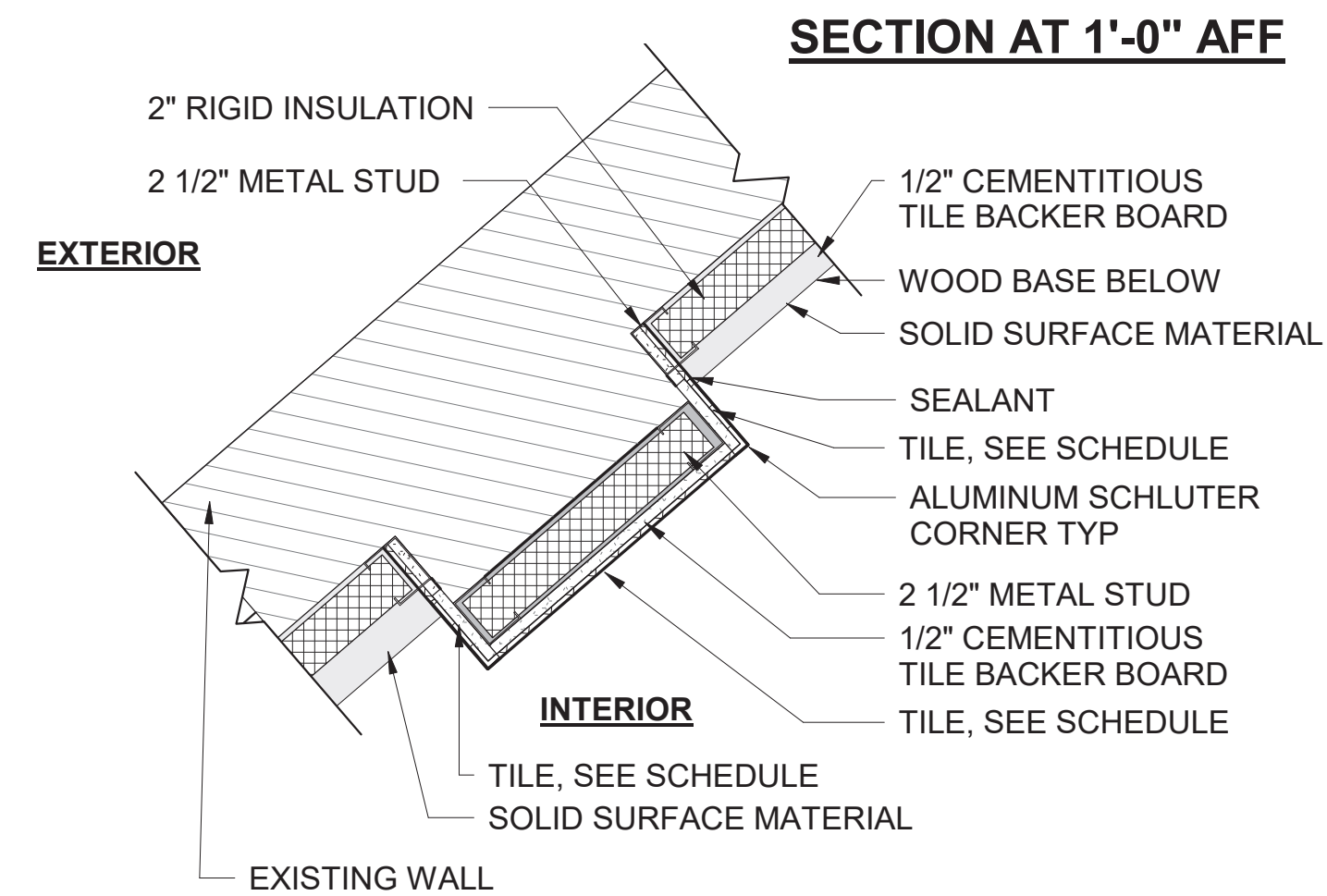

ENLARGED PLAN DETAIL AT PILASTER BELOW WINDOWS

3
A-422

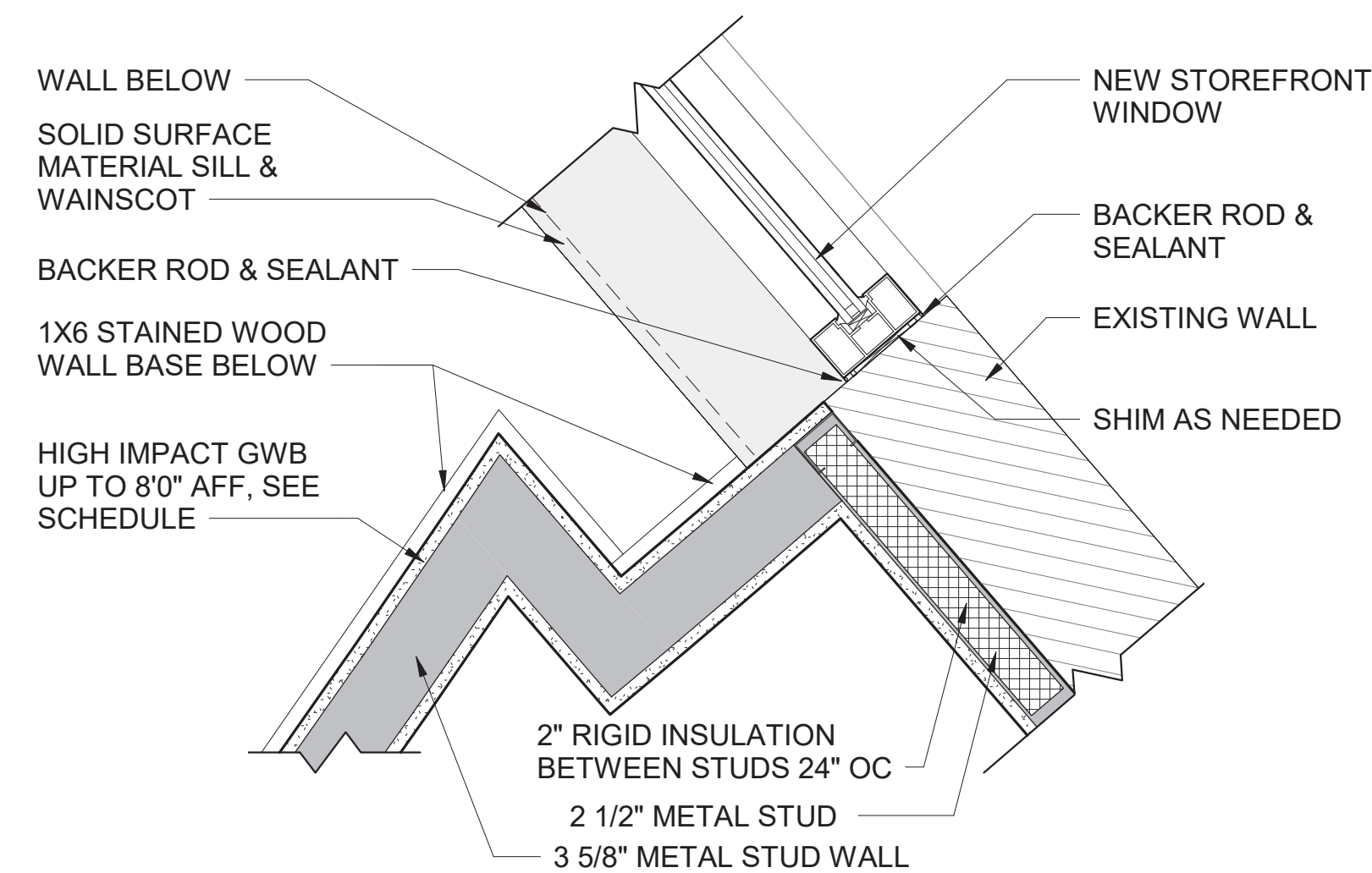

ENLARGED PLAN AT WINDOW

4
A-422

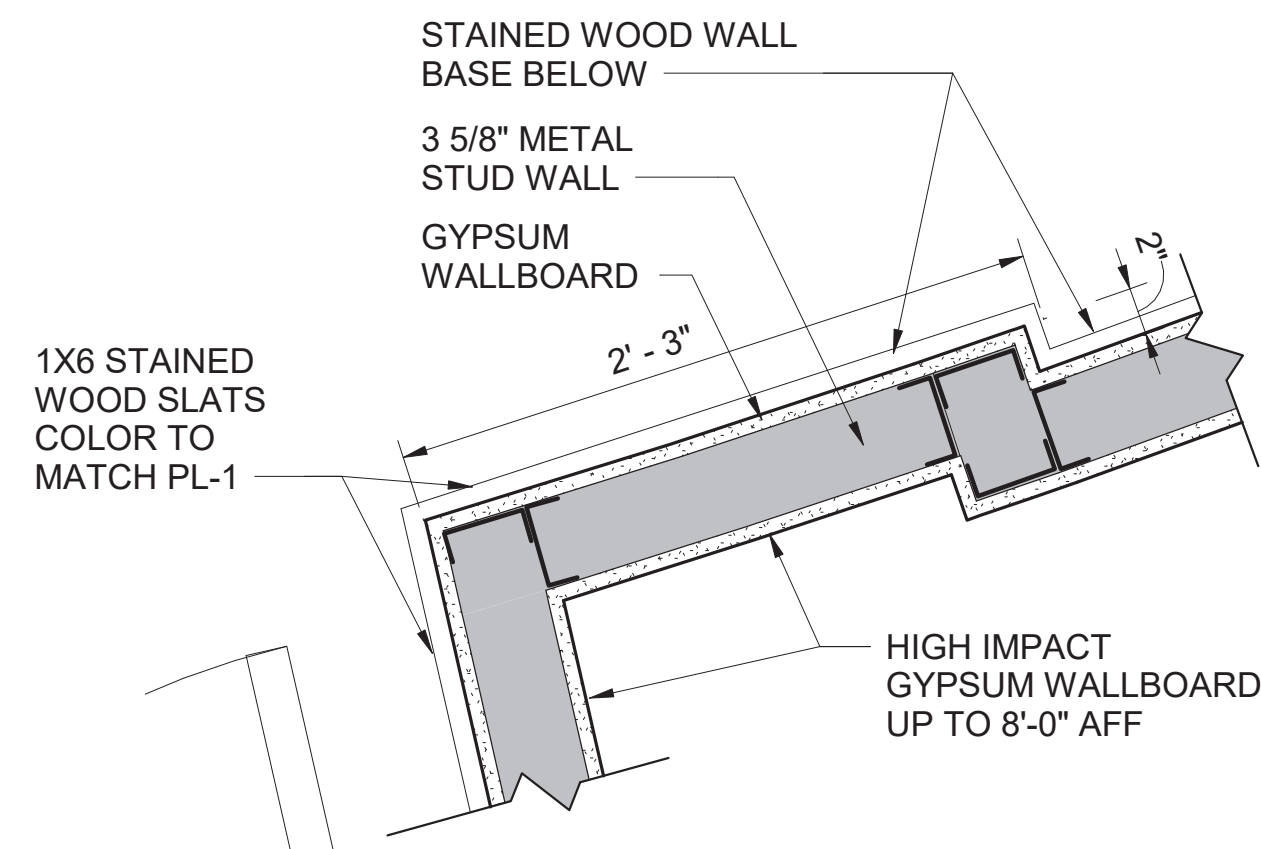

ENLARGED PLAN AT WOOD PILASTER

5
A-422

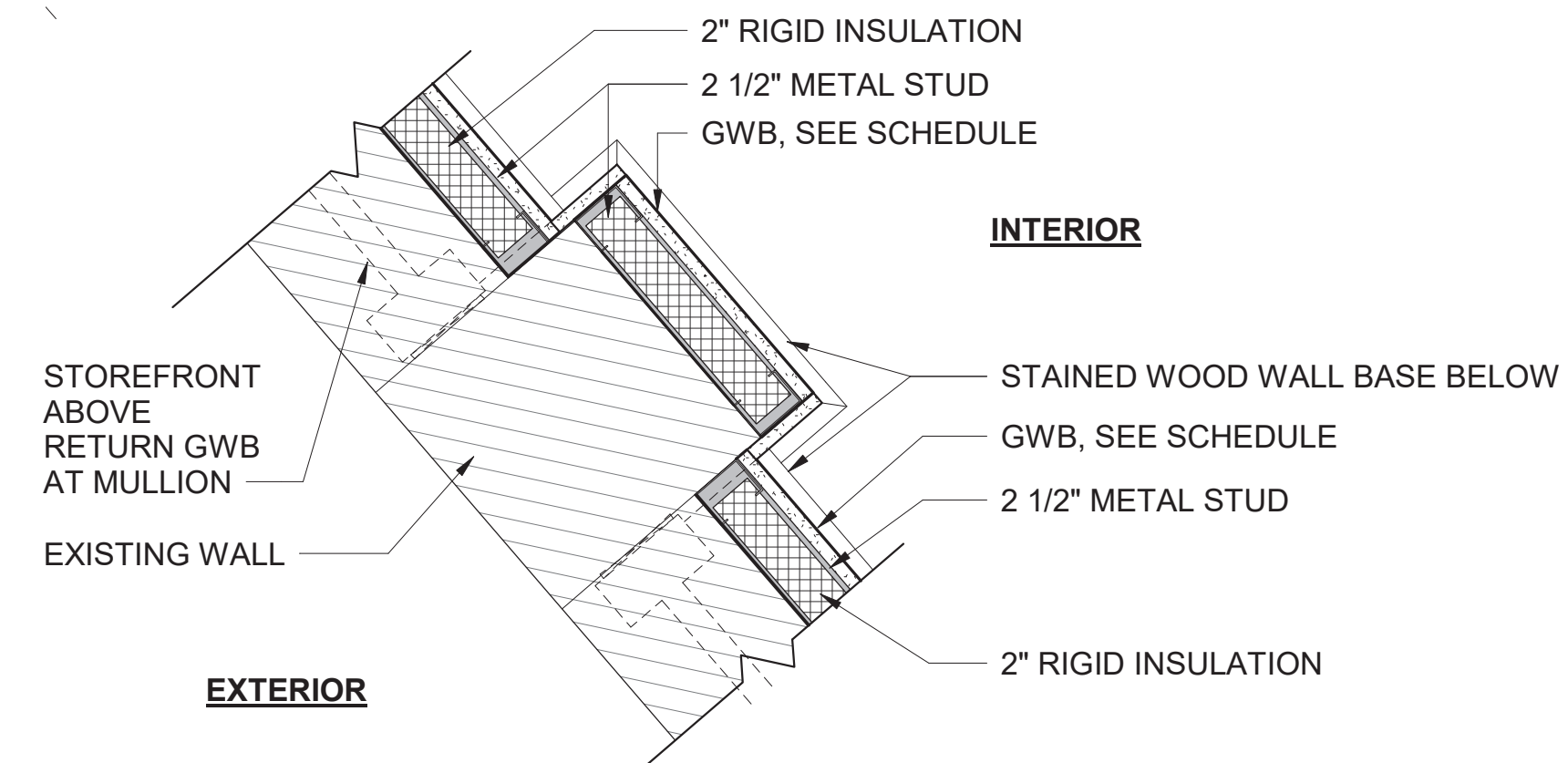

ENLARGED PLAN AT COLUMN

6
A-422

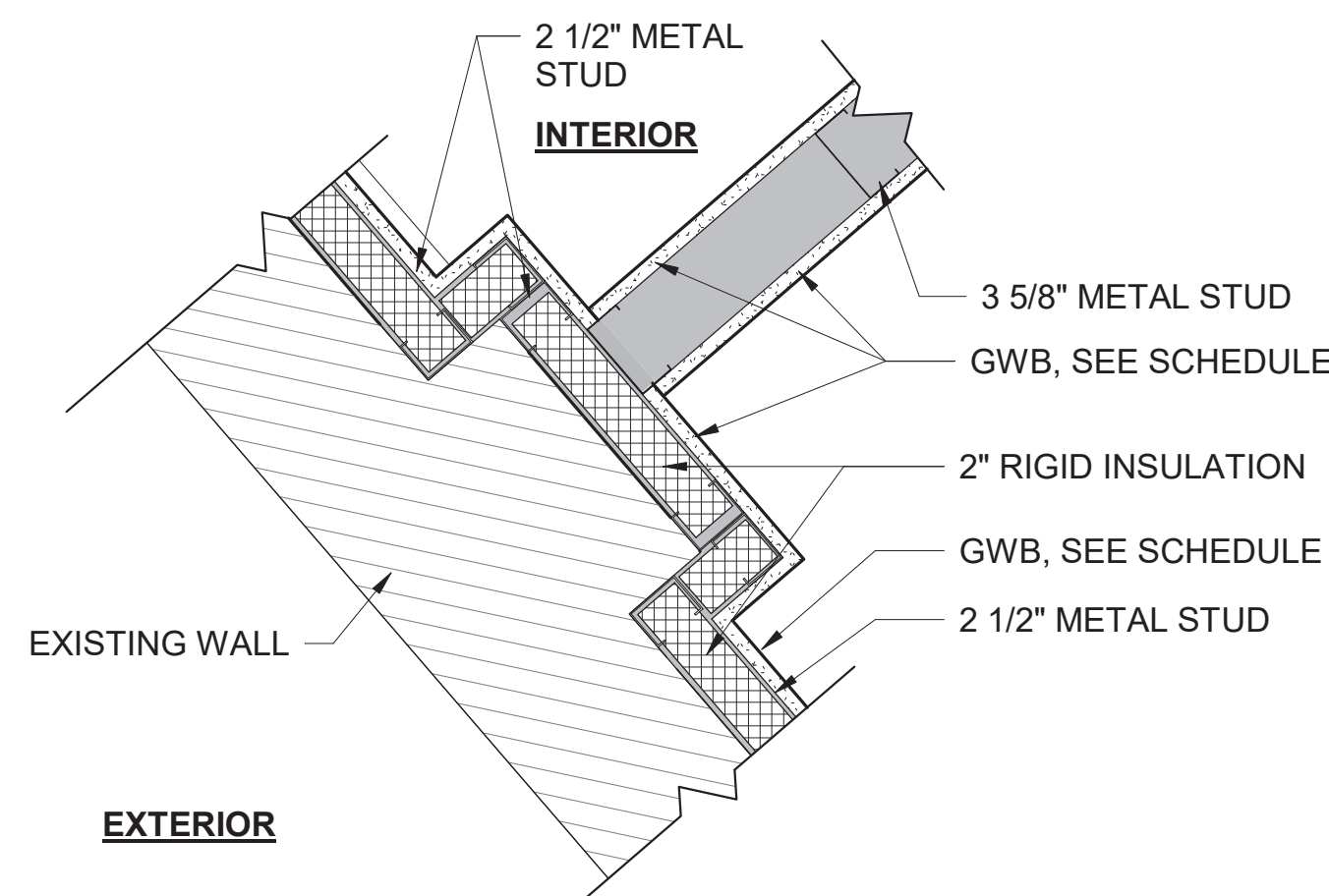

ENLARGED PLAN

7
A-422

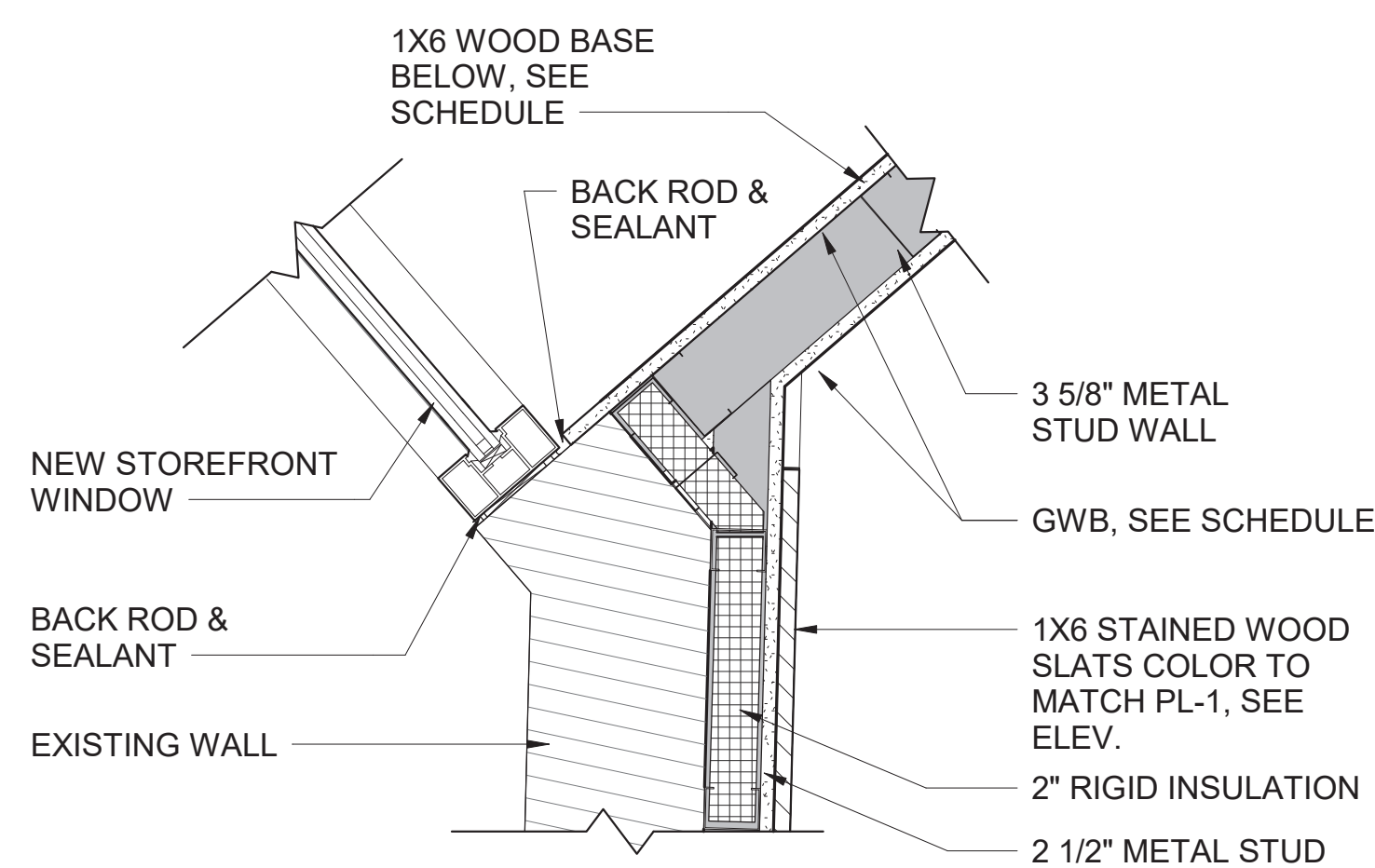

ENLARGED PLAN.

8
A-422

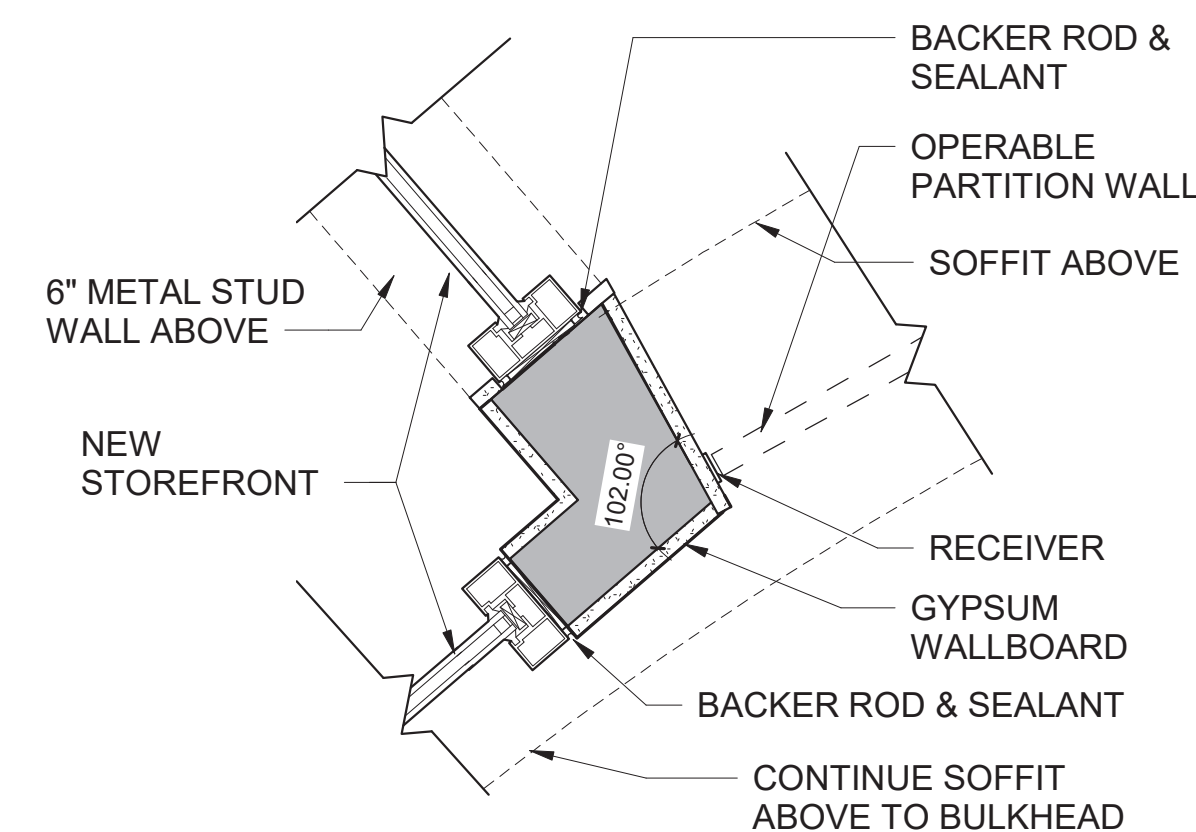

PLAN DETAIL

9
A-422

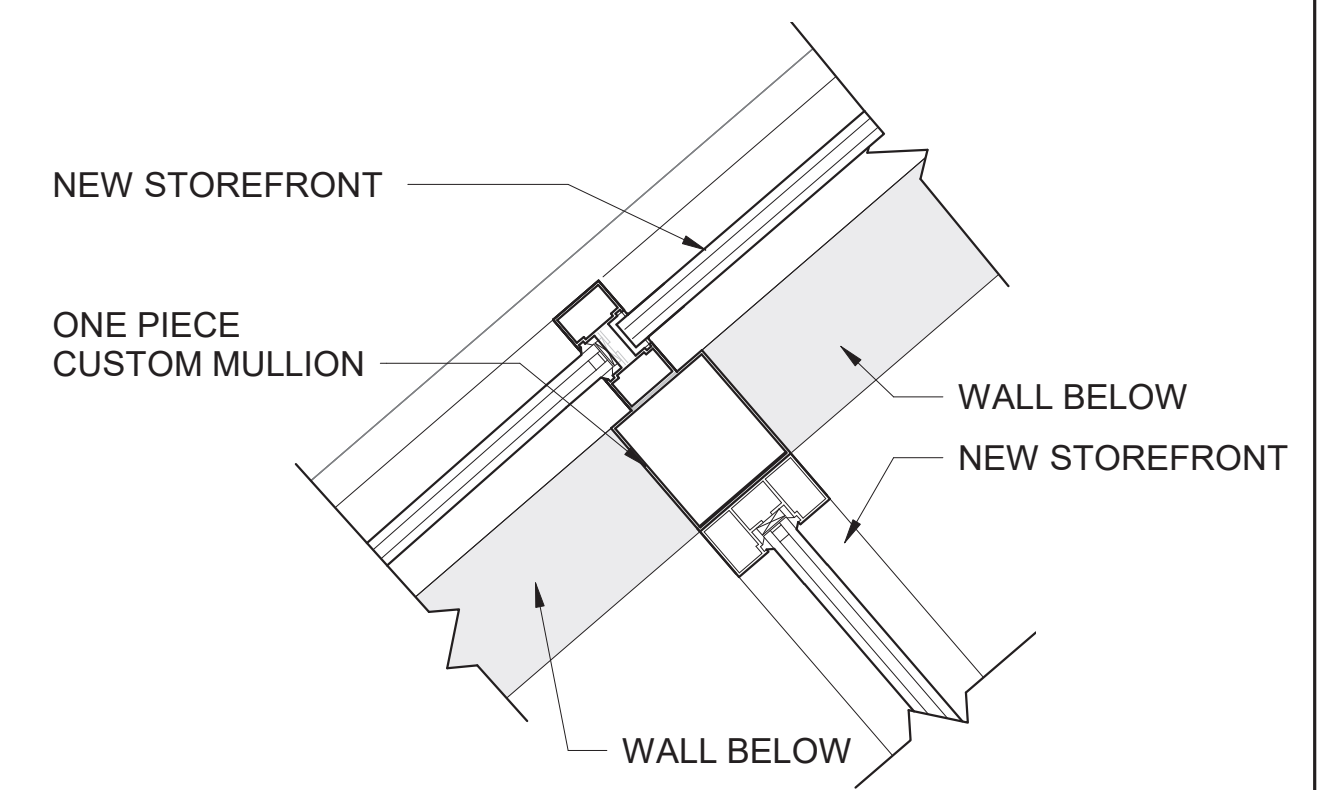

PLAN DETAIL

10
A-422

12 6 0 12
SCALE OF INCHES

A/E FIRM CROFT & ASSOCIATES KENNESAW, GEORGIA	DESIGNED: B. BIRCHFIELD I. SUWAJ TECH REVIEW: K. BASS DATE: 05/03/19	SUB SHEET NO. A-422	TITLE OF SHEET VISITOR CENTER ENLARGED PLAN DETAILS RENOVATE FLAMINGO VISITOR CENTER EVERGLADES NATIONAL PARK	DRAWING NO.. 160 145567 PMIS/PKG NO. EVER-235866 SHEET 46 OF 183
--	--	-------------------------------	--	---



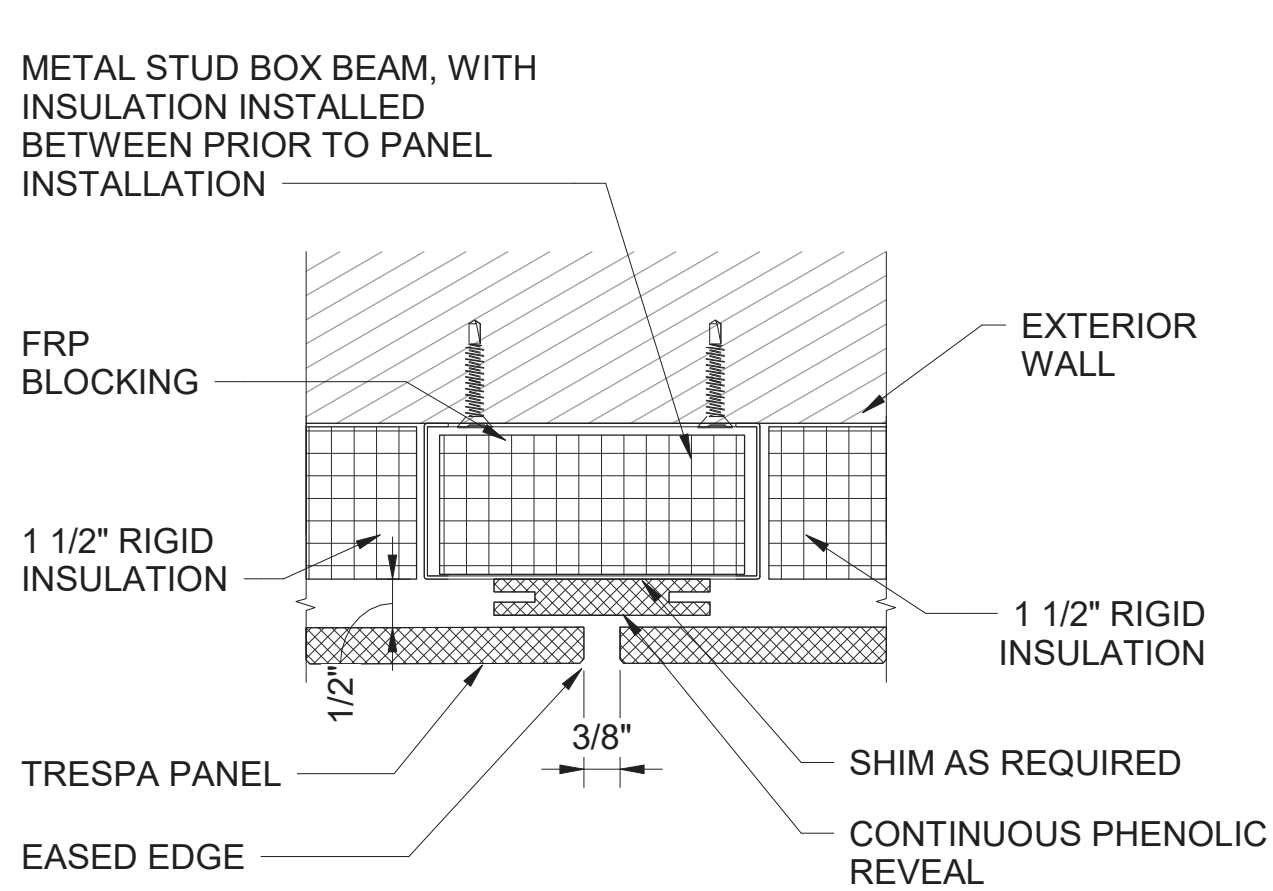

1 EXT. WALL VERTICAL JOINT
A-423

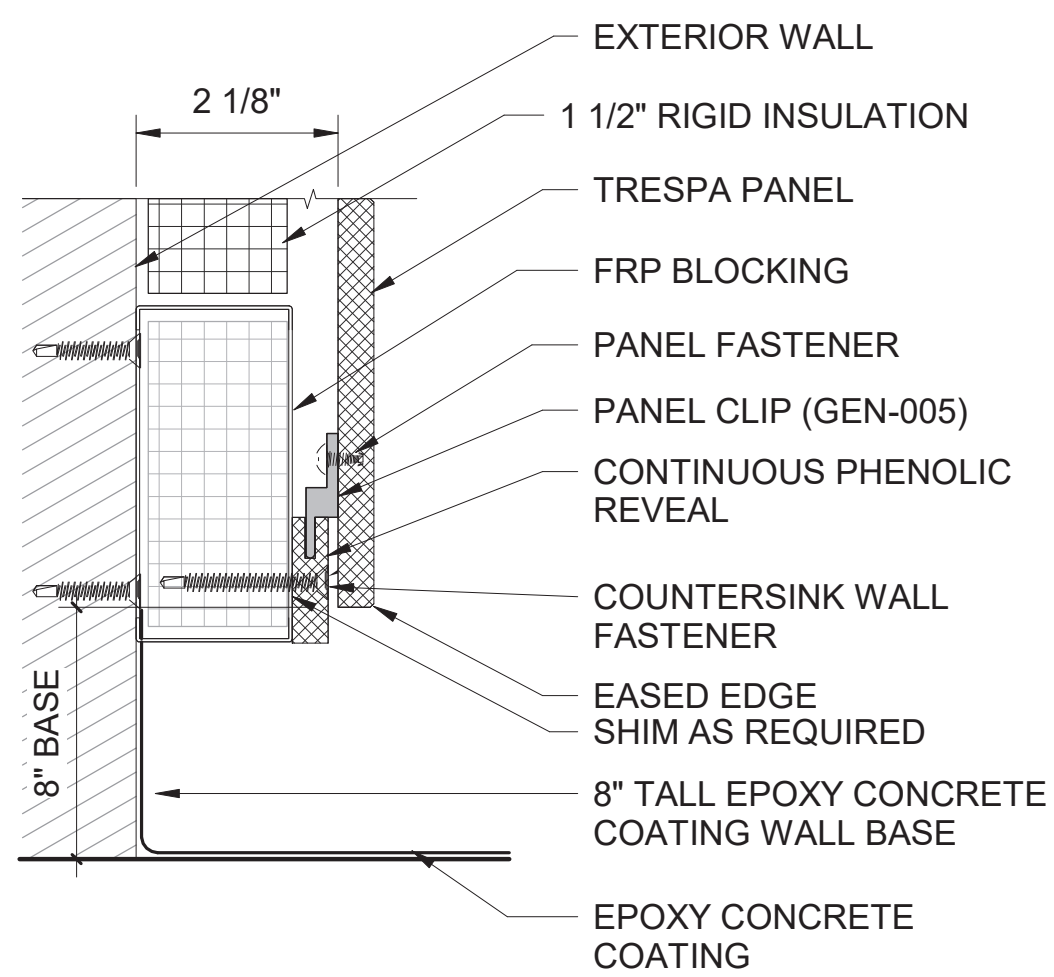

2 EXT. WALL BASE EDGE
A-423

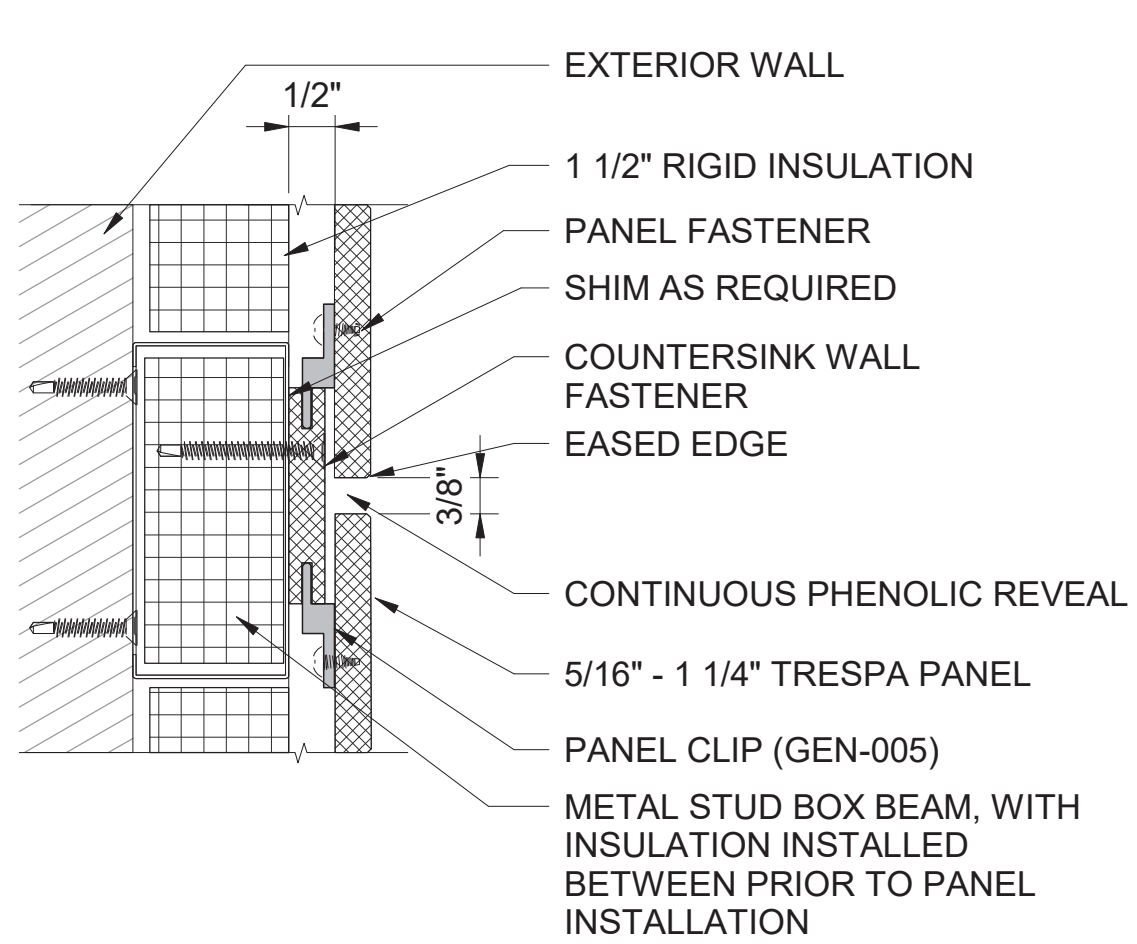

3 EXT. WALL HORIZONTAL JOINT
A-423

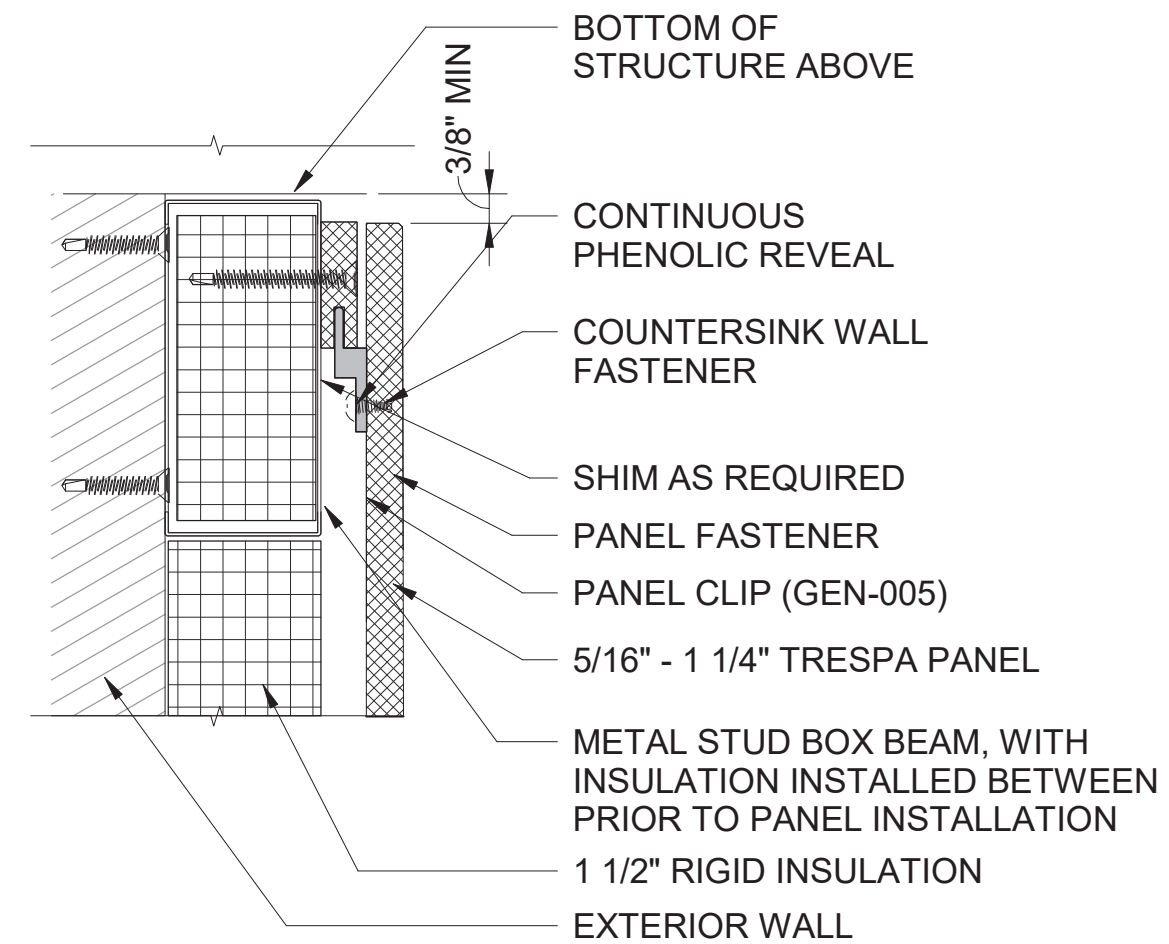

4 EXT. WALL TOP EDGE
A-423

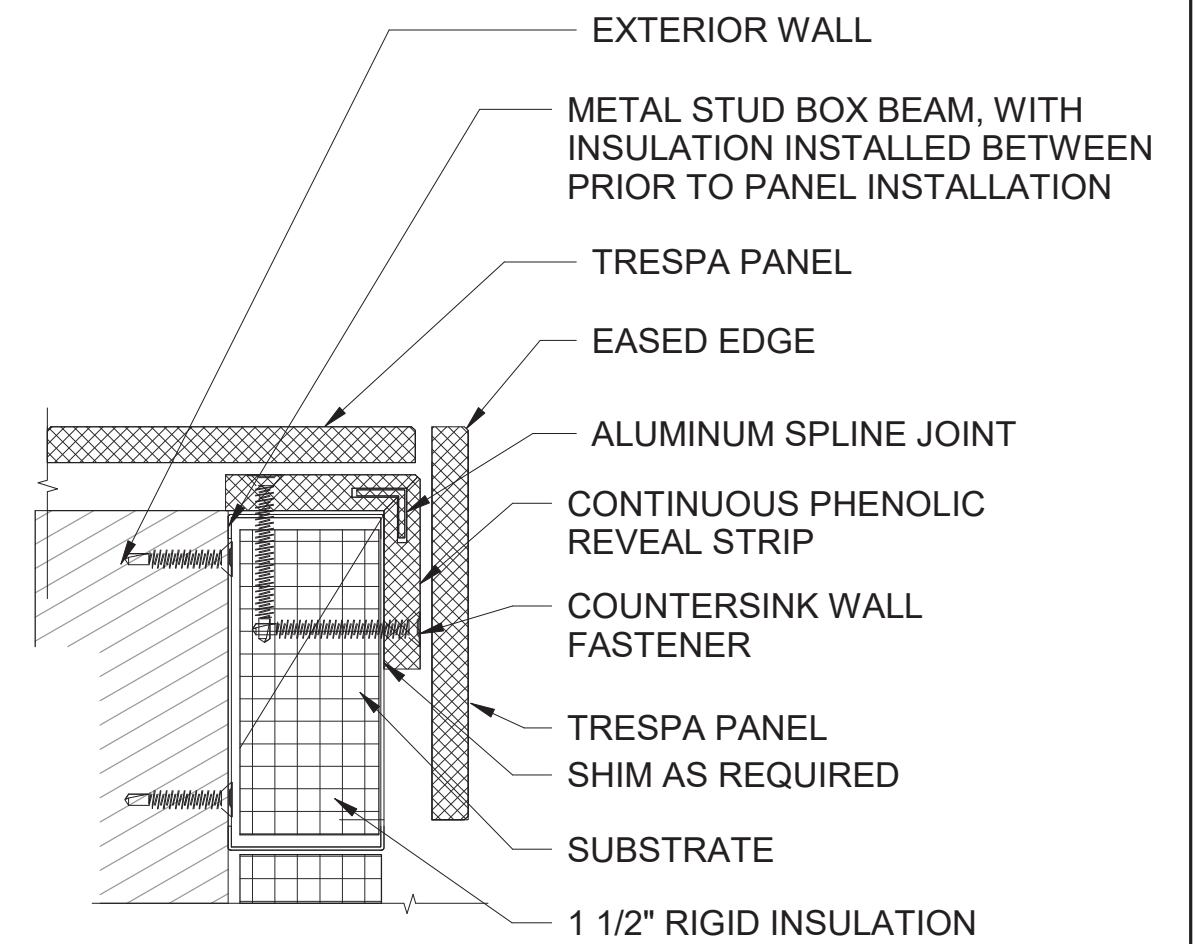

5 EXT. WALL OUTSIDE CORNER
A-423

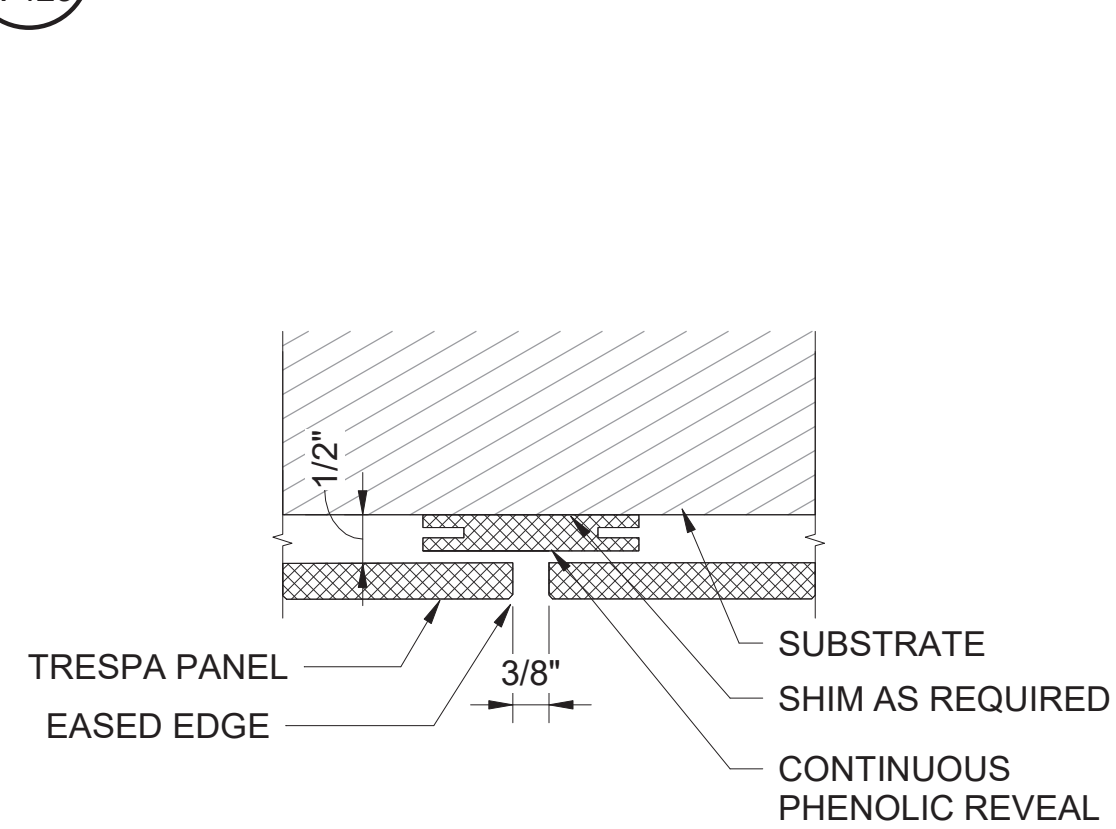

6 INT. WALL VERTICAL JOINT
A-423

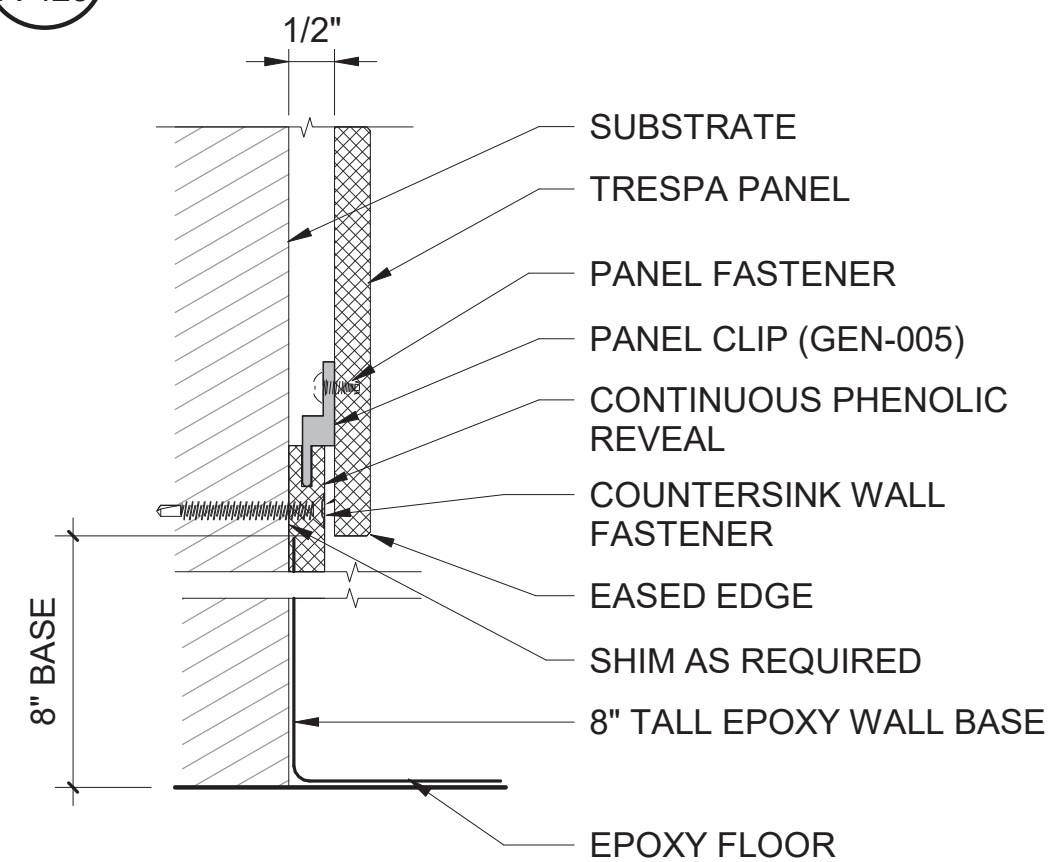

7 INT. WALL BASE EDGE
A-423

RECESSED REVEAL SYSTEM

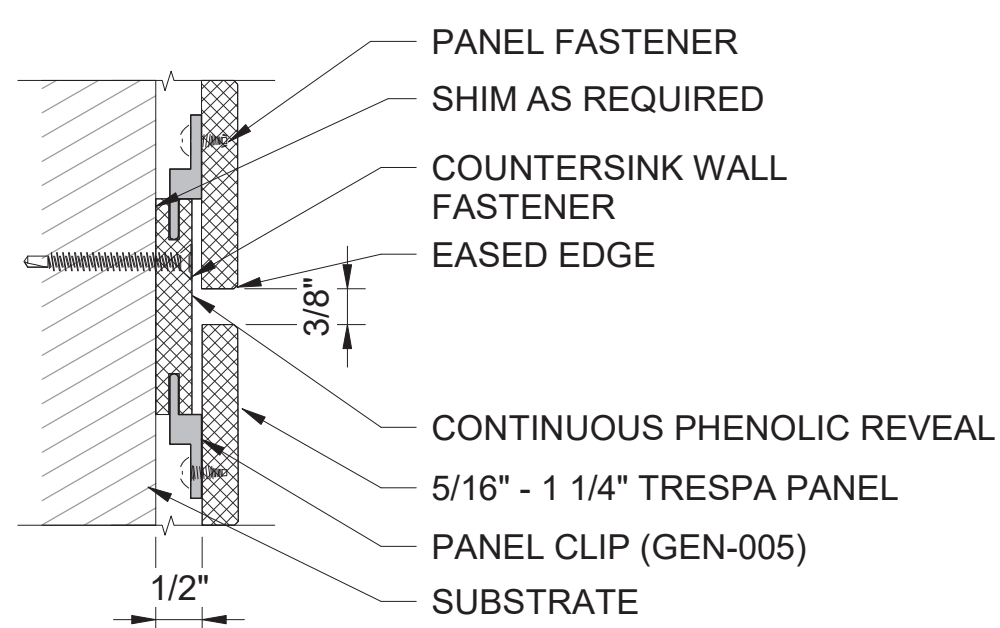

8 INT. WALL HORIZONTAL JOINT
A-423

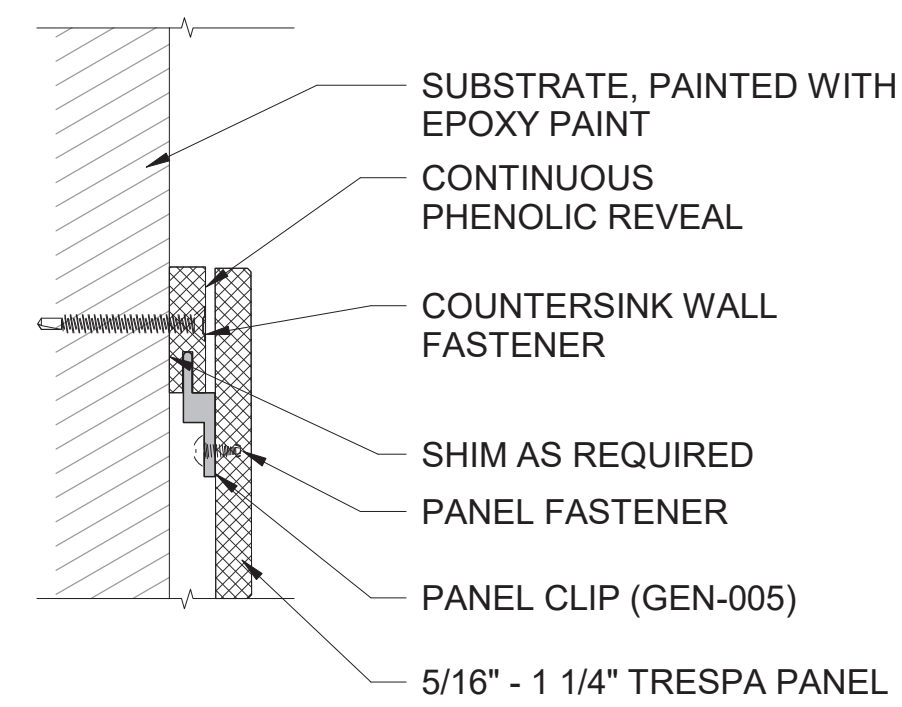

9 INT. WALL TOP EDGE
A-423

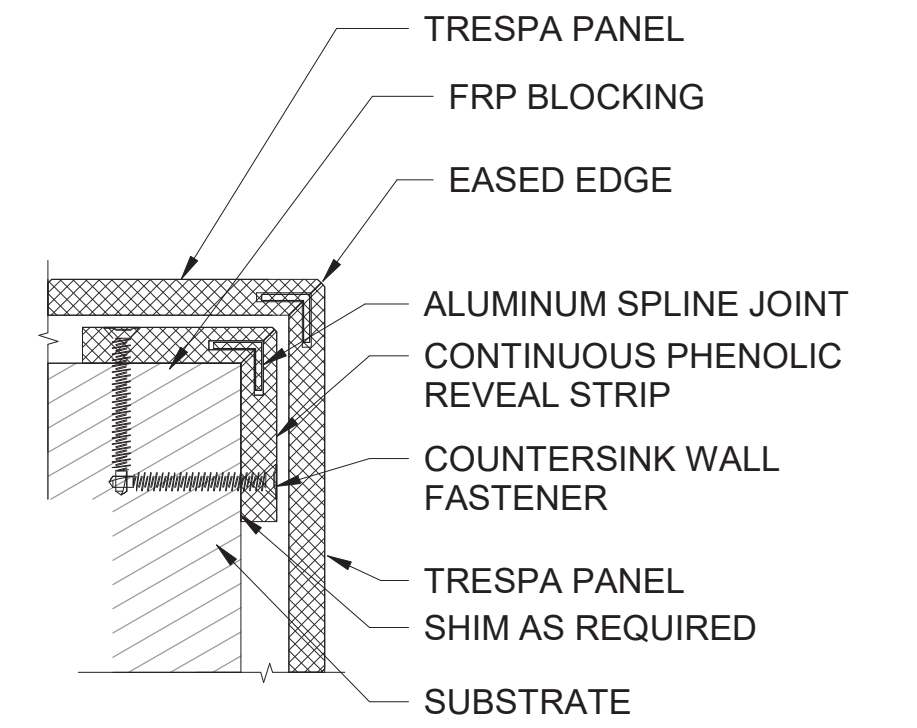

10 INT. WALL OUTSIDE CORNER.
A-423

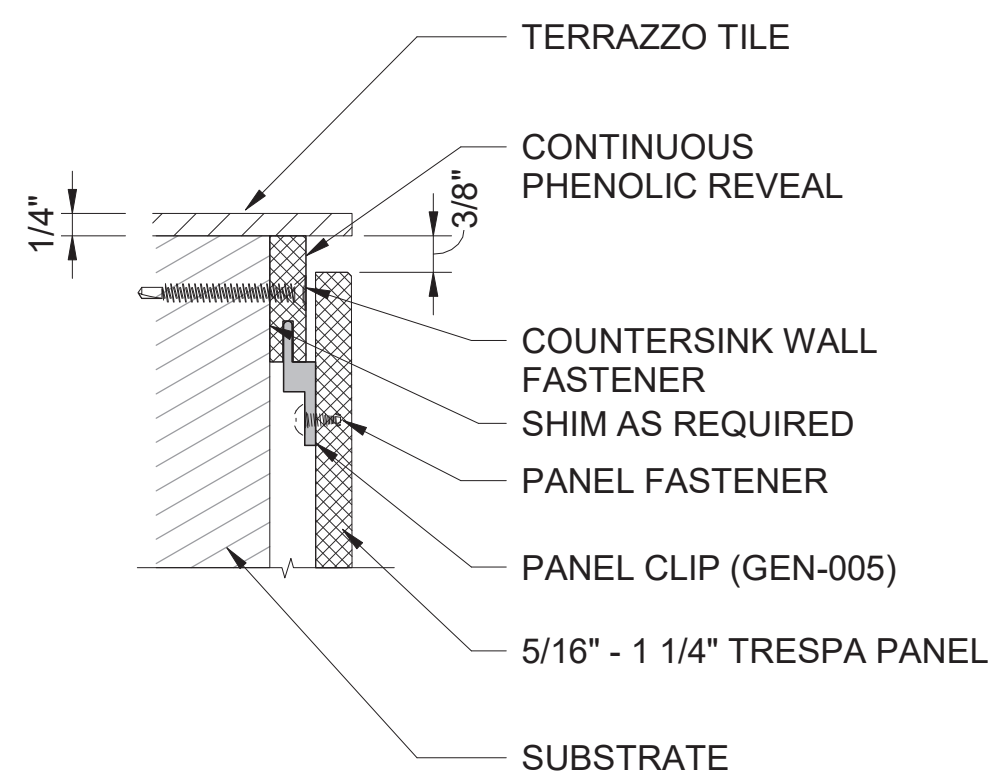

11 TOP EDGE AT STAIRS
A-423

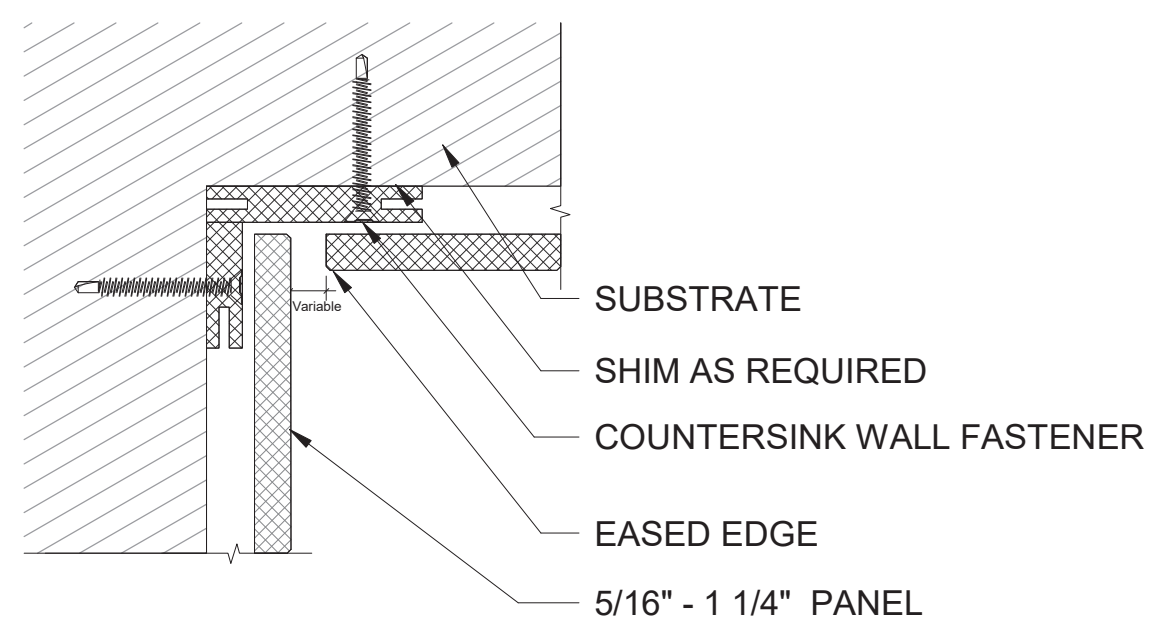

12 INT. WALL INSIDE CORNER
A-423

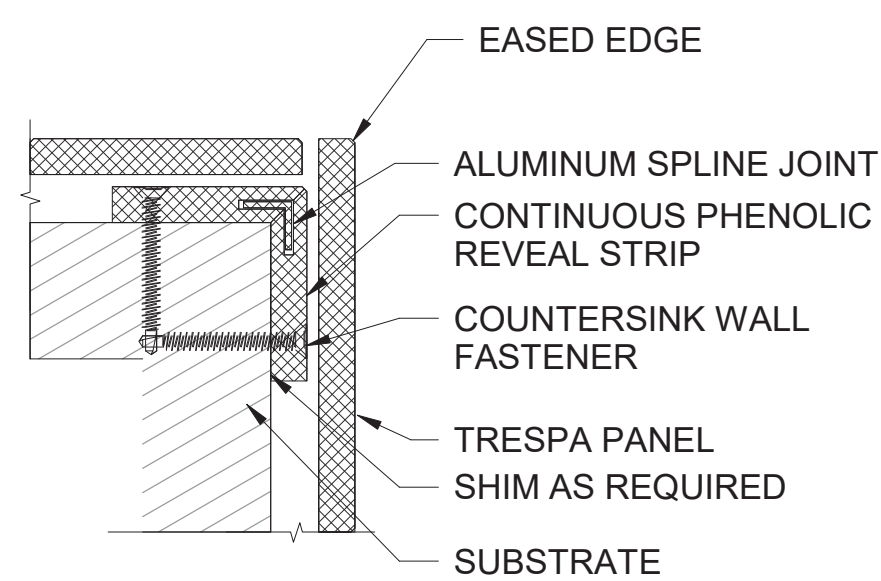

13 INT. WALL OUTSIDE CORNER
A-423

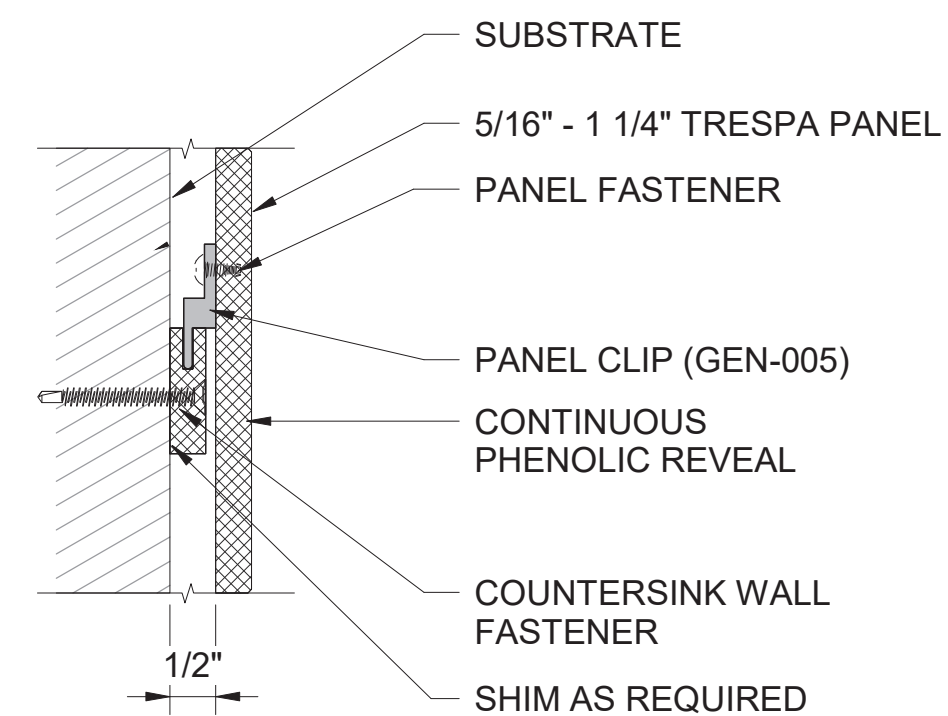

14 INT. MID- WALL RAIL/CLIP
A-423

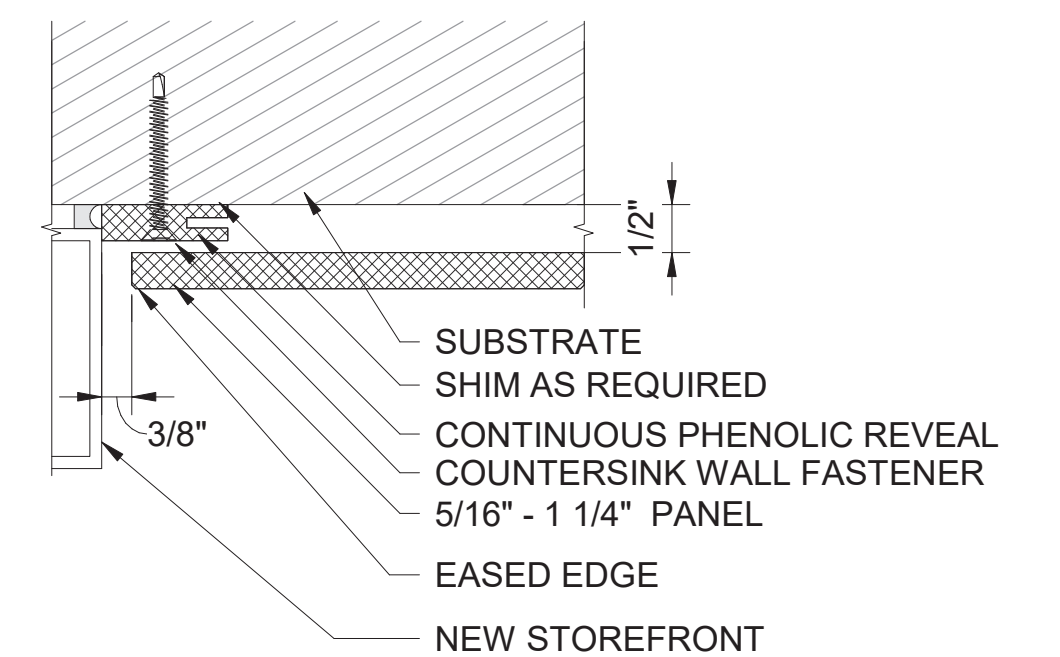

15 INT. WALL VERTICAL EDGE
A-423

2 0 2 4
SCALE OF INCHES



A/E FIRM
CROFT & ASSOCIATES
KENNESAW, GEORGIA

DESIGNED:
B. BIRCHFIELD
I. SUWAJ
TECH REVIEW:
K. BASS
DATE:
05/03/19

SUB SHEET NO.

A-423

TITLE OF SHEET
ENLARGED WALL PANEL DETAILS
RENOVATE FLAMINGO VISITOR CENTER
EVERGLADES NATIONAL PARK

DRAWING NO..
160
145567
PMIS/PKG NO.
EVER-235866
SHEET
47 OF **183**

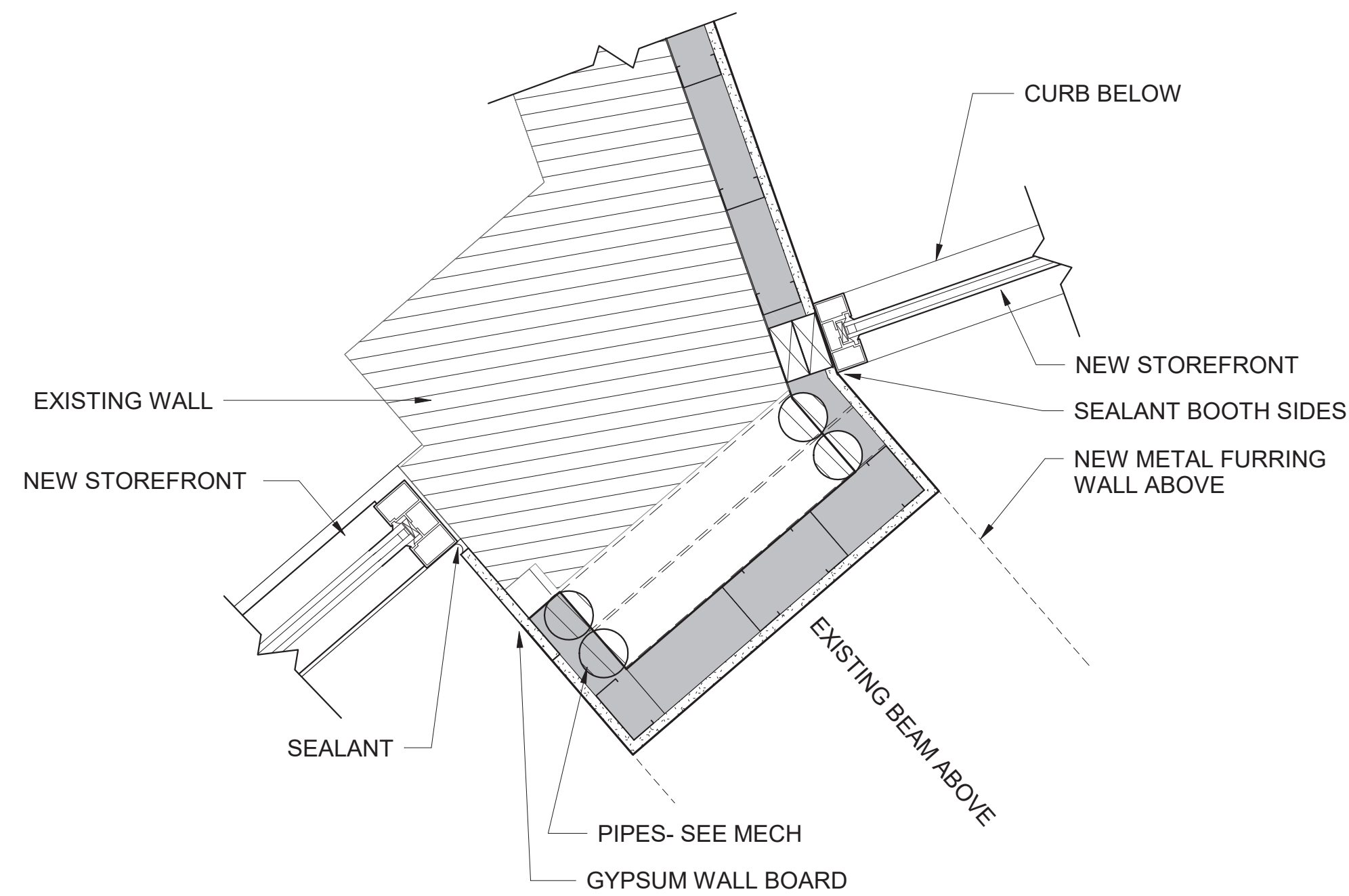

1
A-424
ENLARGED PLAN DETAIL

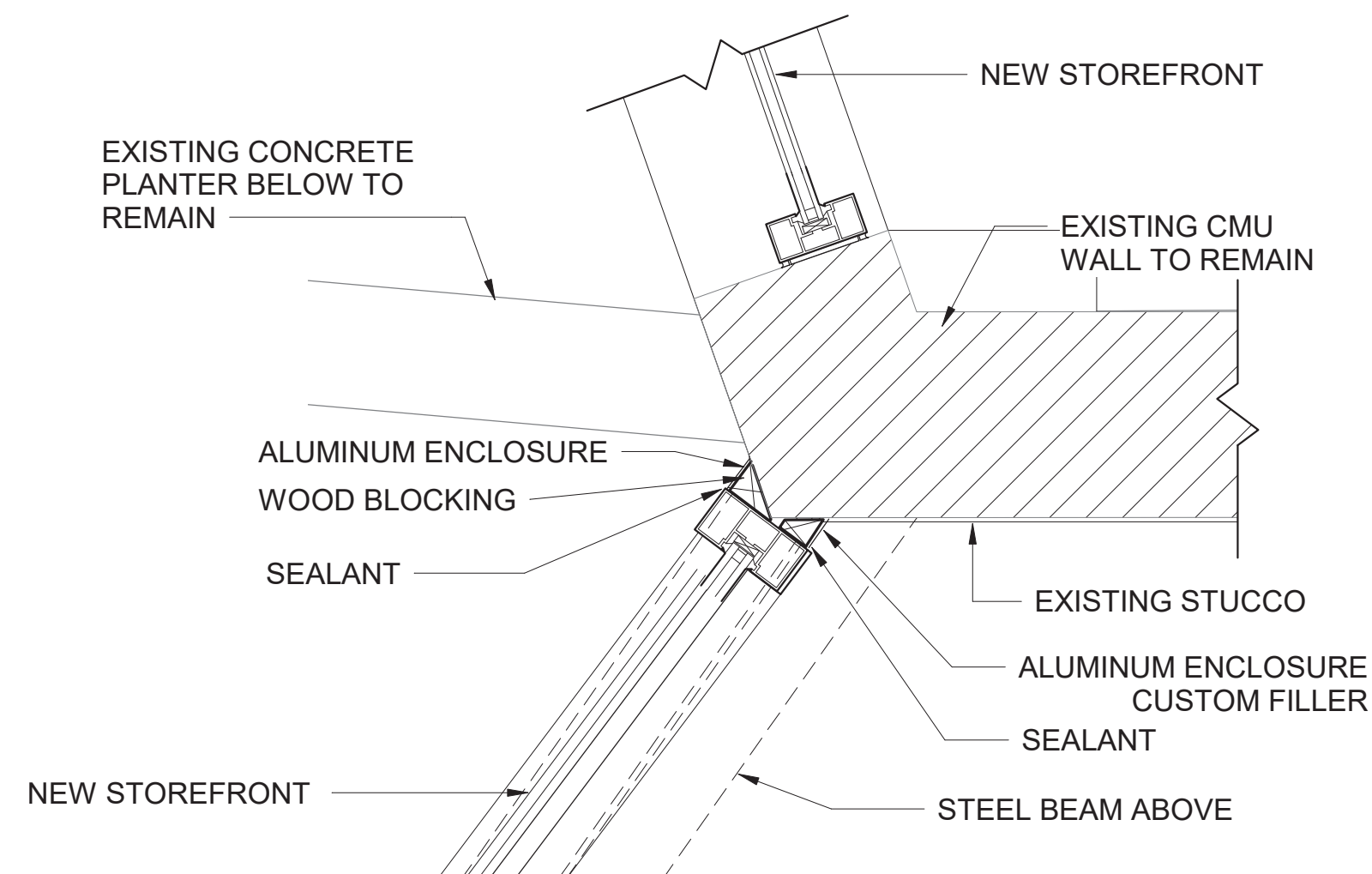

2
A-424
ENLARGED PLAN DETAIL

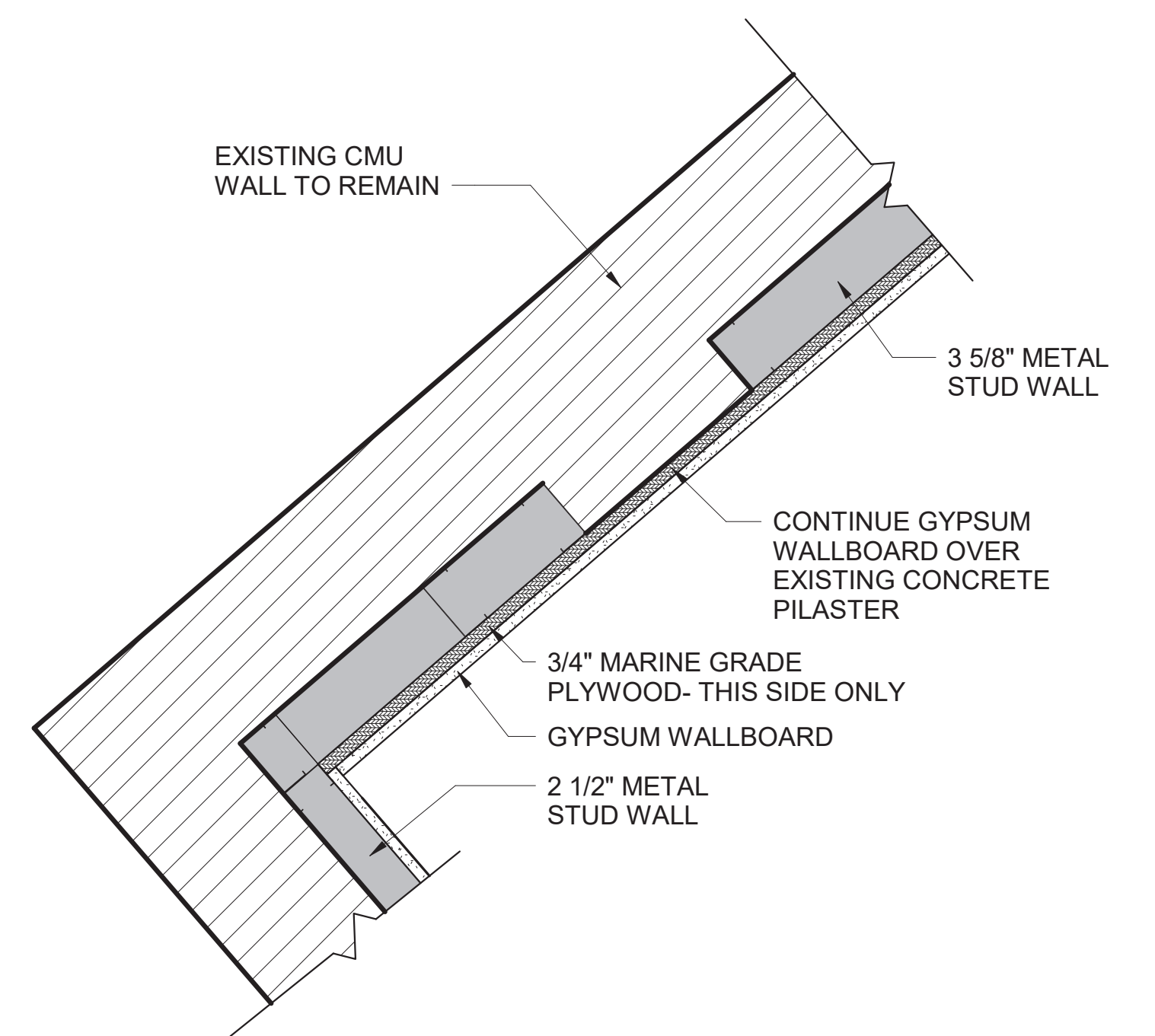

5
A-424
ENLARGED PLAN DETAIL

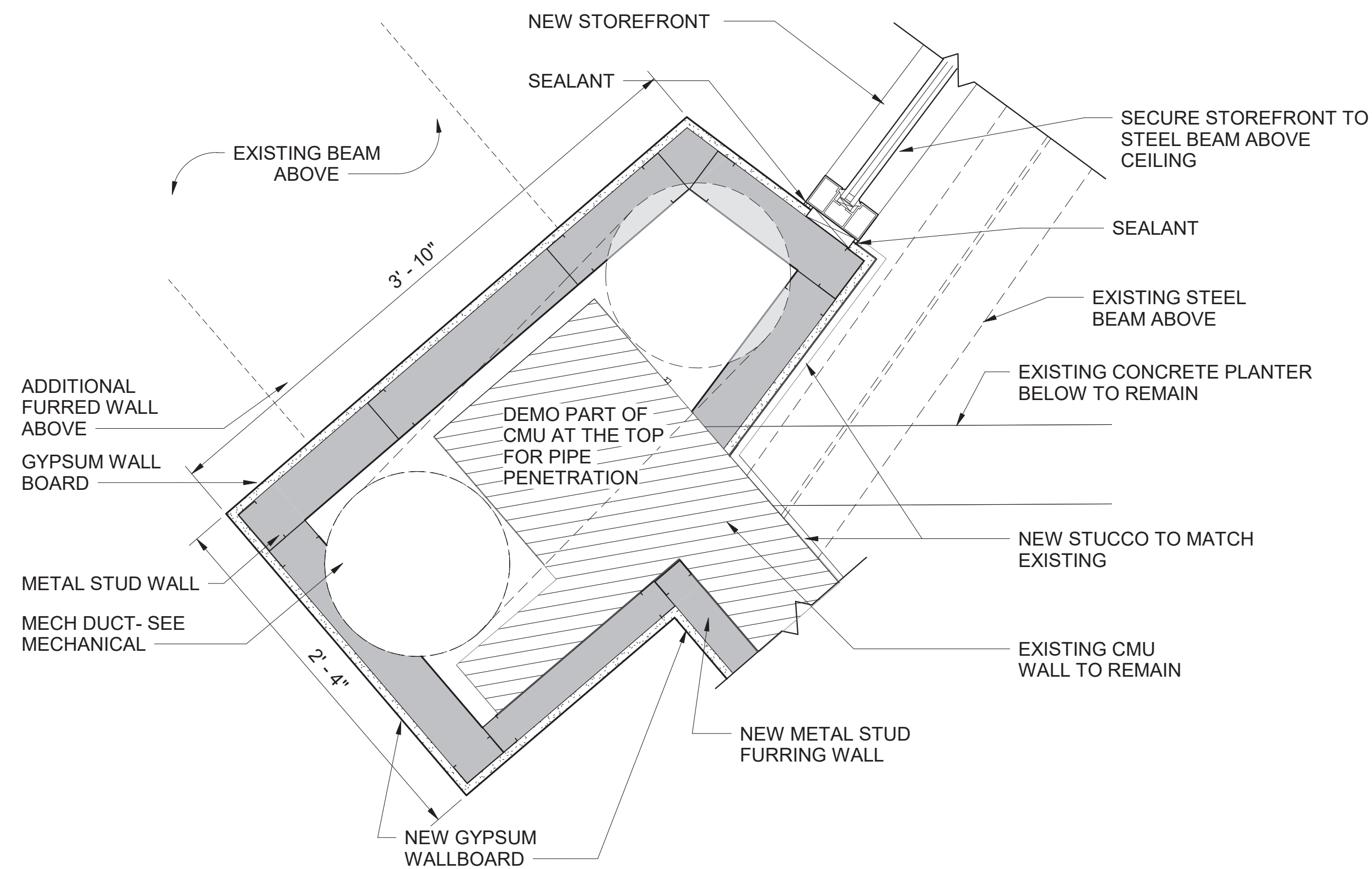

3
A-424
ENLARGED PLAN DETAIL

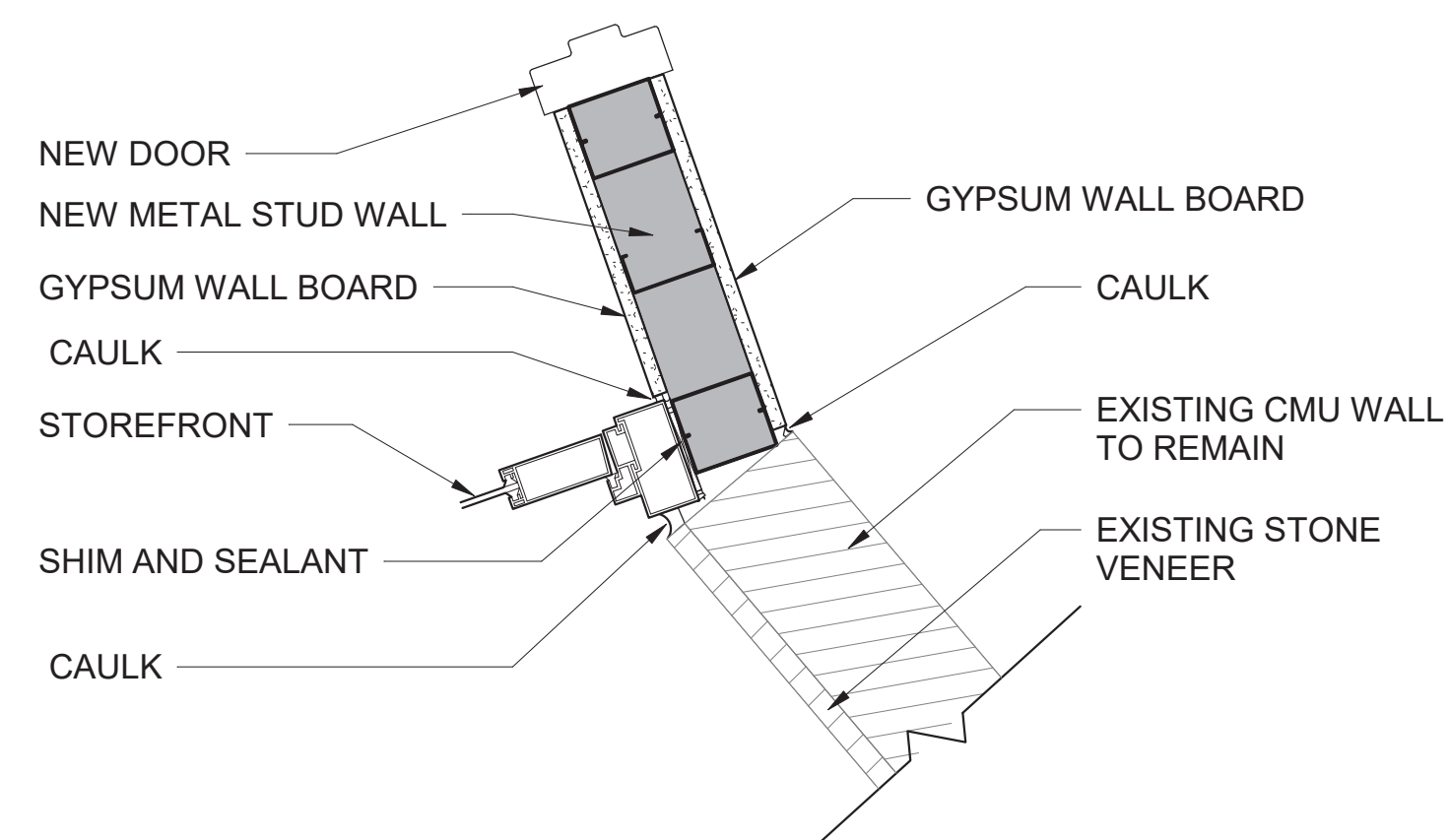

4
A-424
ENLARGED PLAN DETAIL

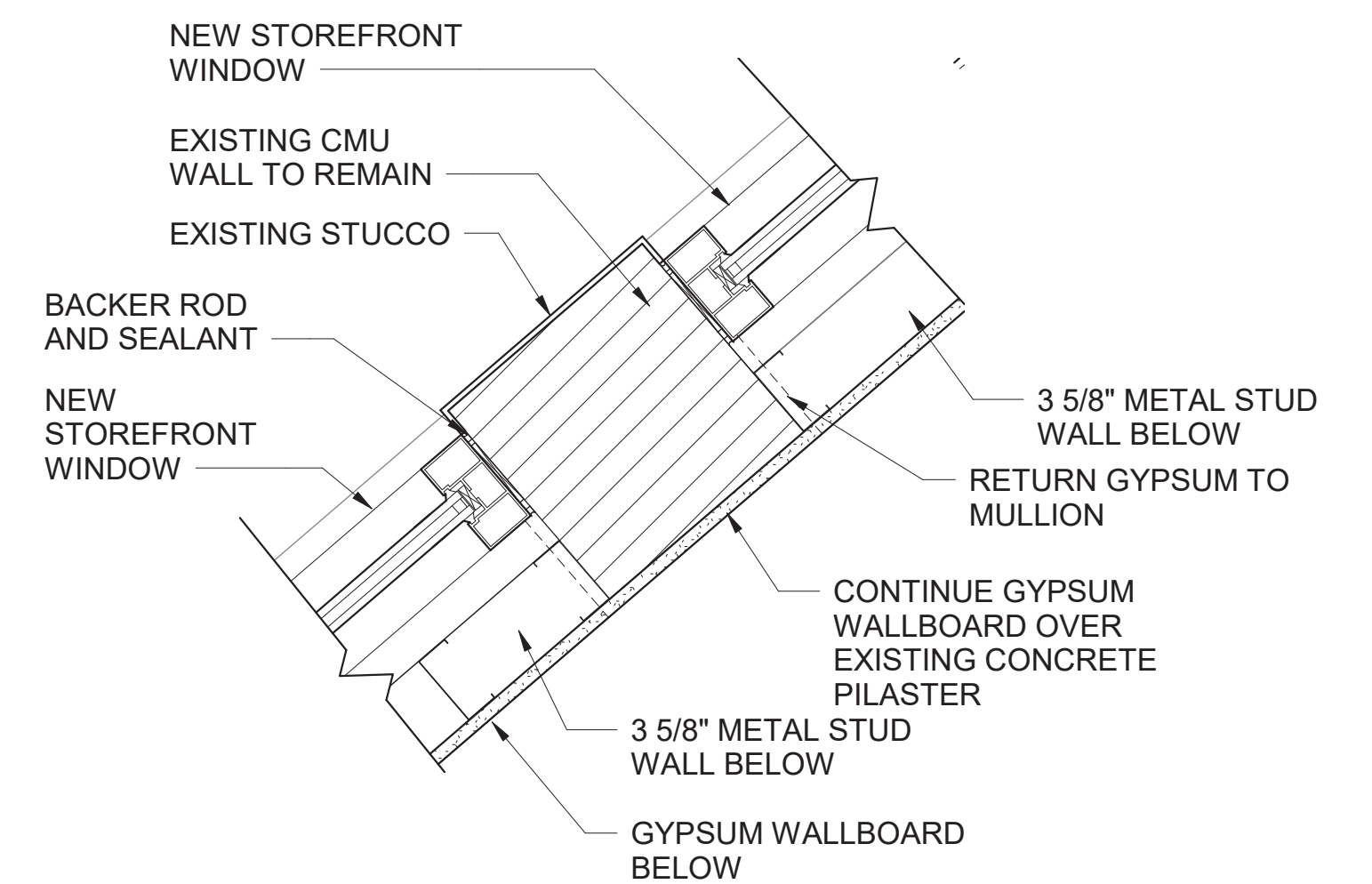

6
A-424
ENLARGED PLAN DETAIL

12 6 0 12
SCALE OF INCHES

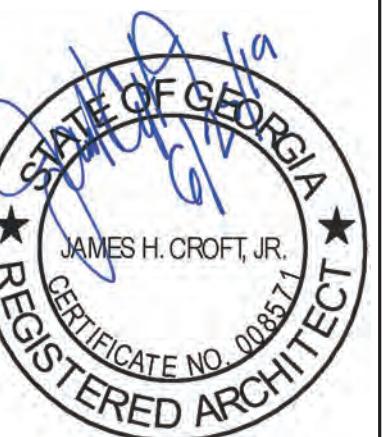

A/E FIRM CROFT & ASSOCIATES KENNESAW, GEORGIA	DESIGNED: B. BIRCHFIELD I. SUWAJ TECH REVIEW: K. BASS DATE: 05/03/19	SUB SHEET NO. A-424	TITLE OF SHEET LAW ENFORCEMENT ENLARGED PLAN DETAILS RENOVATE FLAMINGO VISITOR CENTER EVERGLADES NATIONAL PARK	DRAWING NO. 160 145567 PMIS/PKG NO. EVER-235866 SHEET 48 OF 183

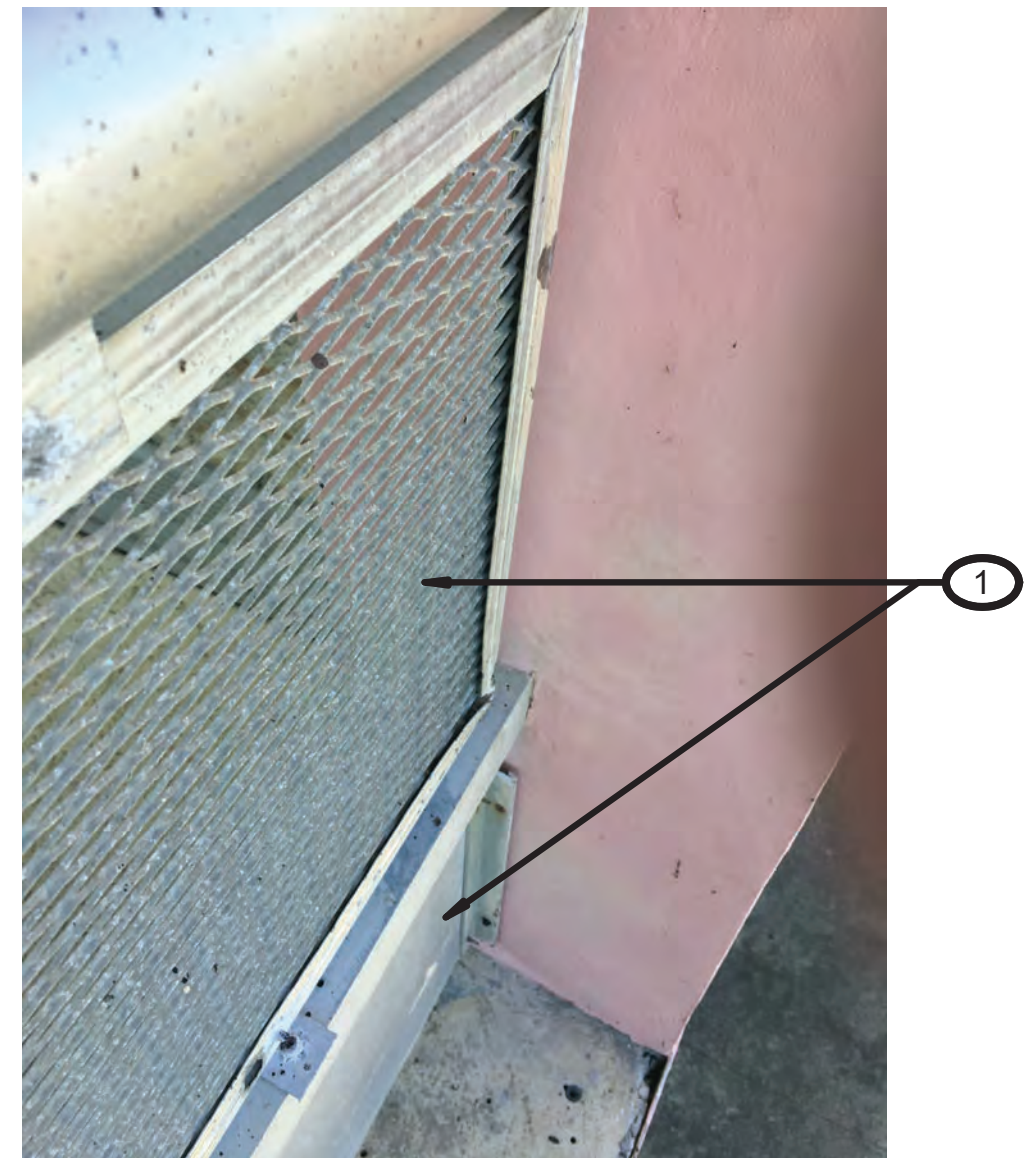
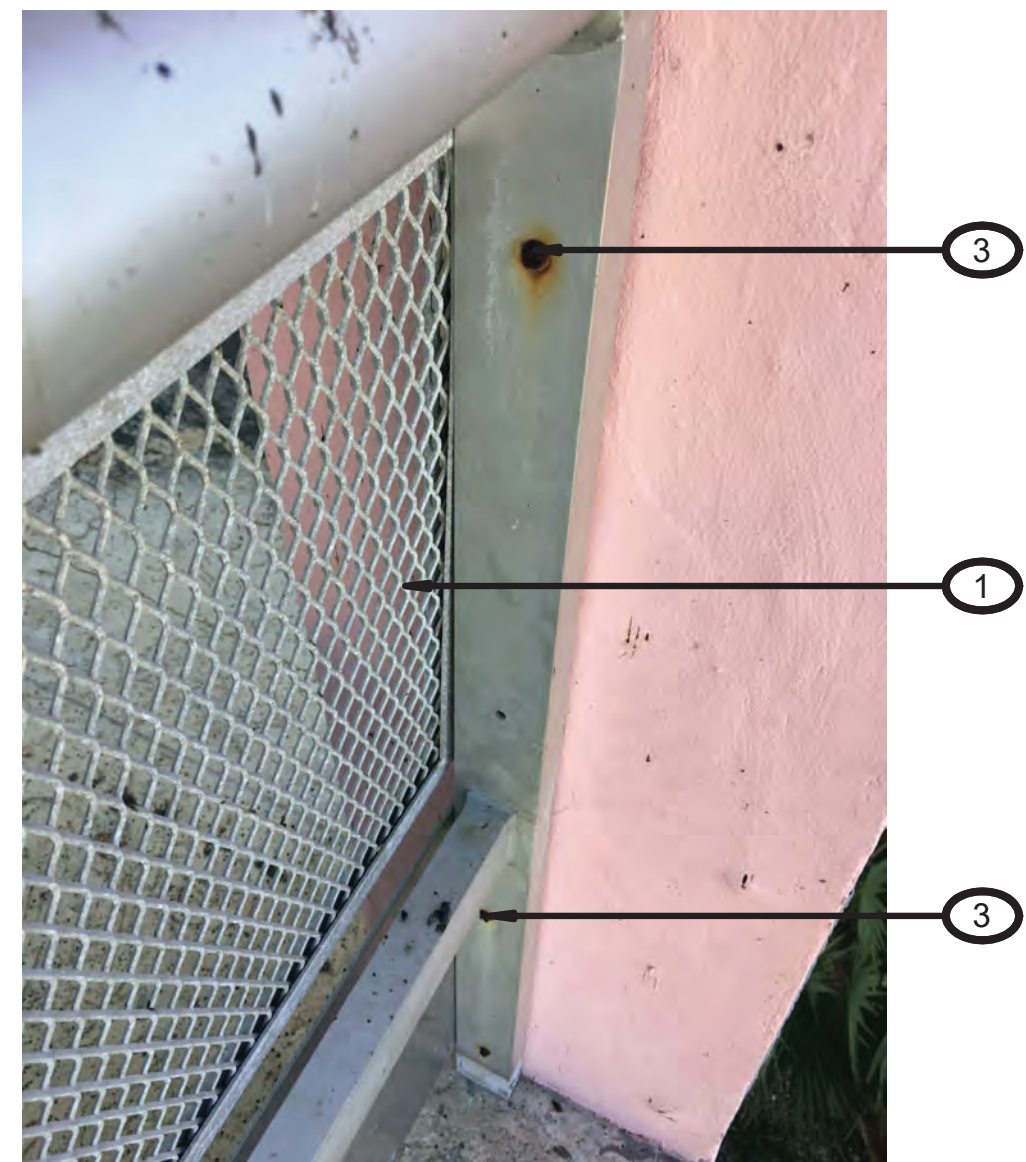

TYPICAL CONDITIONS FOR HANDRAIL SYSTEM

- REFURBISH NOTES:**
1. AFTER REMOVAL AND DISPOSAL OF EXISTING NON-ORIGINAL RAIL ITEMS, CLEAN AND REFURBISH ENTIRE ALUMINUM RAIL SYSTEM INCLUDING STAIRS AND RAMP. REMOVE BREEZEWAY TELESCOPES AND TURN OVER TO PARK
 2. PROTECT RAIL SYSTEM DURING DEMOLITION AND CONSTRUCTION PHASE. NEW RAIL COMPONENTS ADDED SHALL MEET CODE REQUIREMENTS.
 3. PRIOR TO FULL REFURBISHMENT DO A MOCK UP OF REPAIRS IN ONE BAY FOR CONTRACTING OFFICER REVIEW AND APPROVAL
 4. FOR METHODS OF REFURBISHING ALUMINUM REFER TO US DEPARTMENT OF THE INTERIOR NATIONAL PARK SERVICE LITERATURE ON "METALS IN AMERICA'S HISTORIC BUILDINGS", USES AND PRESERVATION TREATMENTS: PART I. A HISTORICAL SURVEY OF METALS AND PART II. DETERIORATION AND METALS OF PRESERVING METALS.
 5. PROTECT CONCRETE FINISH OF RAMP, STAIRS AND COVERED WALKWAY. PATCH/ FILL BOLT HOLES AND CONDUIT PENETRATIONS. GRIND DOWN MOUNTING BOLTS FLUSH WITH SLAB AND SEAL WITH ANTI CORROSIVE AGENT. MATCHING EXISTING COLOR AND FINISH. PROVIDE MOCK-UP FOR APPROVAL, PRIOR TO WORK COMMENCING.
 6. FOR METHOD OF REFURBISHING AND PATCHING CONCRETE REFER TO US DEPARTMENT OF THE INTERIOR NATIONAL PARK SERVICE LITERATURE ON PRESERVATION ON HISTORIC CONCRETE BY PAUL GAUDETTE AND DEBORAH SLATON.

- KEYNOTES - HANDRAIL**
- 1 REMOVE ALL INFILL PANELS, CLIPS, AND ANGLE BRACKETS; FILL/REPAIR ORIGINAL RAIL (HORIZONTAL & VERTICAL AT PREVIOUS FASTENER) AND/OR FILL PATCH CONCRETE COLUMN AT STUCCO FINISH AT PVIOUS FASTENER.
 - 2 REMOVE NON-ORIGINAL INTERMEDIATE HORIZONTAL MEMBERS; FILL/REPAIR ORIGINAL VERTICAL POST AT CONNECTIONS AND/OR FILL/PATCH CONCRETE COLUMN AND STUCCO FINISH AT PREVIOUS FASTENER.
 - 3 REPLACE ALL RUSTED FASTENERS, CLEAN/REMOVE RUST FROM ORIGINAL ALUMNIUM; COMPATIBLE WITH EXISTING ALUMINUM RAIL SYSTEM. ADD ALUMINUM GROMMETS TO MATCH MATERIAL AT UNUSED OLD SCREW HOLES TYPICALLY.
 - 4 REMOVE INTERPRETIVE PANEL AND RETURN TO PARK
 - 5 REMOVE BENCHES AND TURN OVER TO PARK.
 - 6 DEMOLISH EXISTING RAMP LIGHTS AND GROUT FILL EXISTING CONCRETE HOLES (16 TOTAL)



A/E FIRM
CROFT & ASSOCIATES
KENNESAW, GEORGIA

DESIGNED:
B. BIRCHFIELD
T. RIDLEY
TECH REVIEW:
K. BASS
DATE:
05/03/19

SUB SHEET NO.
A-500

TITLE OF SHEET
VISITOR CENTER & LAW ENFORCEMENT
HANDRAIL REFURBISH
RENOVATE FLAMINGO VISITOR CENTER
EVERGLADES NATIONAL PARK

DRAWING NO..
160
145567
PMIS/PKG NO.
EVER-235866
SHEET
49 OF **183**

BASIS OF DESIGN FOR RAIL INFILL

REFURBISH ALUMINUM RAILING SYSTEM AND ADD "X"-TEND FLEXIBLE CONTINUOUS STAINLESS STEEL MESH 1.5 MM, DIAMOND PATTERN 3". SECURE MESH WITH A HORIZONTAL CABLE. CONTRACTOR TO INVESTIGATE ALL RAIL CONDITIONS INCLUDING THE TERMINATION OF CABLING AT ALUMINUM VERTICAL POSTS. METHOD OF ATTACHMENT TO BE CONFIRMED AND COORDINATED WITH EXISTING CONDITIONS.

LEGEND:

- NEW STEEL TUBE GUARDRAIL AT UPPER COVERED WALKWAY, SEE SHEET A-502
- NEW HANDRAIL INFILL - STAINLESS STEEL MESH WITH CABLES, SEE SHEET A-502

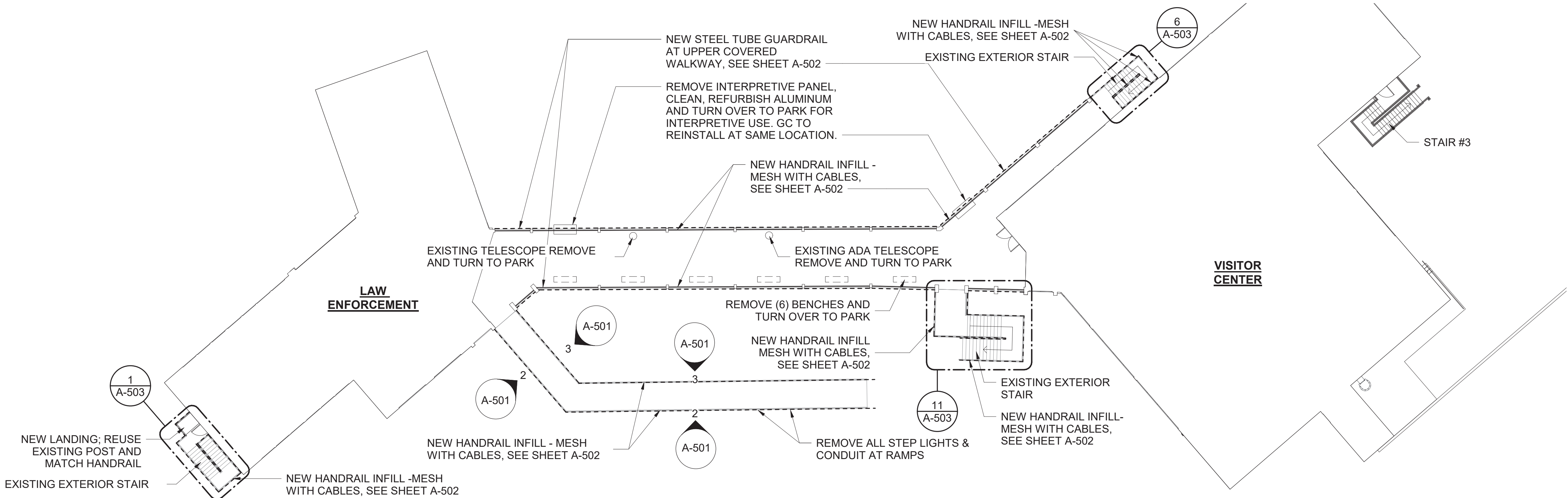

COVERED WALKWAY
SCALE (A)

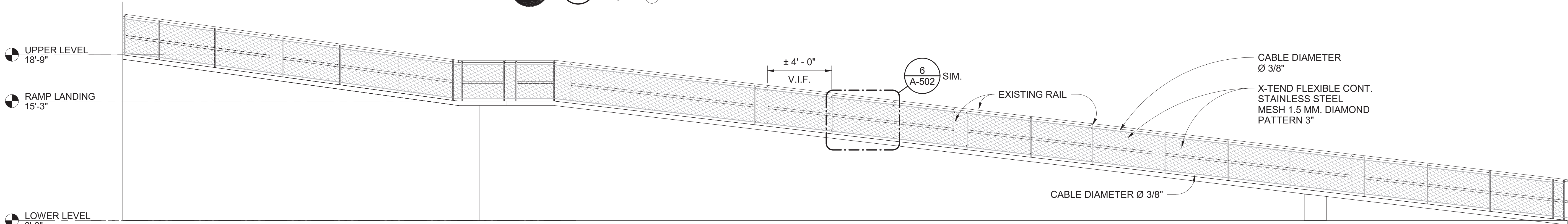

RAMP HANDRAIL NORTHSIDE - DEVELOPED ELEVATION

2
A-501
SCALE (B)

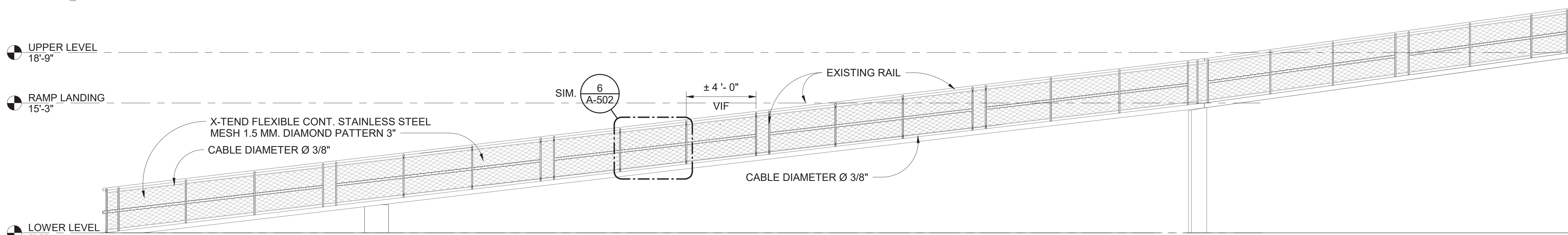

RAMP HANDRAIL SOUTHSIDE - DEVELOPED ELEVATION

3
A-501
SCALE (B)

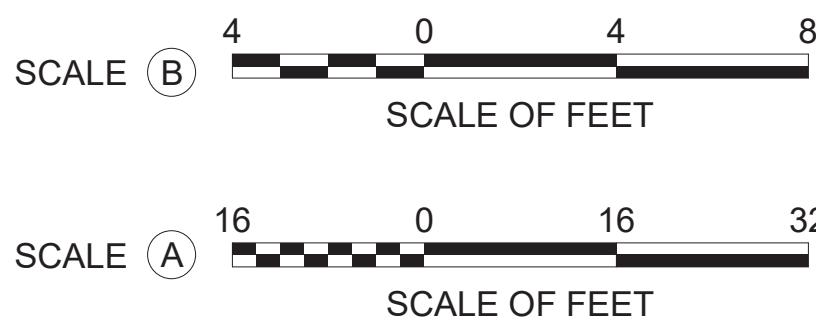

A/E FIRM CROFT & ASSOCIATES KENNESAW, GEORGIA	DESIGNED: B. BIRCHFIELD T. RIDLEY TECH REVIEW: K. BASS DATE: 05/03/19	SUB SHEET NO. A-501	TITLE OF SHEET VISITOR CENTER & LAW ENFORCEMENT COVERED WALKWAY & RAMP HANDRAIL ELEVATIONS RENOVATE FLAMINGO VISITOR CENTER EVERGLADES NATIONAL PARK	DRAWING NO. - 160 145567
				PMIS/PKG NO. EVER-235866 SHEET 50 OF 183



GENERAL NOTES:

1. RAIL REFURBISHMENT MOCK UP BAY TO BE APPROVED PRIOR TO FULL REFURBISHMENT OF RAIL SYSTEMS.
2. RAIL REFURBISHMENT PRIOR TO NEW WORK.
3. FIELD MEASURE ALL EXISTING CONDITIONS.
4. PROVIDE SHOP DRAWINGS FOR APPROVAL.
5. MESH SYSTEM AND MOUNTING BRACKET SAMPLES TO BE SUBMITTED OR APPROVAL.
6. INFILL MOCK (1 BAY) FOR REVIEW APPROVAL BY PARK AND CONTRACTING OFFICERS PRIOR TO COMMITMENT OF ALL WORK.

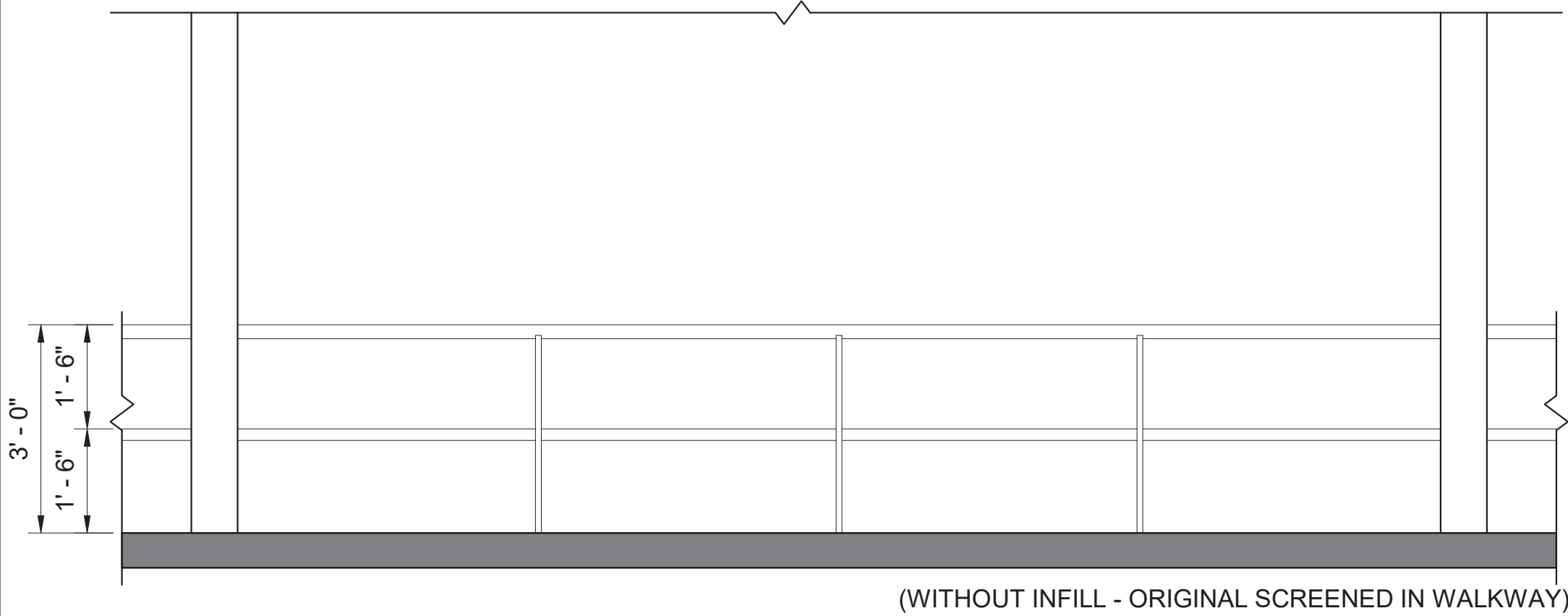

1 GUARDRAIL TYPICAL BAY EXISTING
SCALE (A)

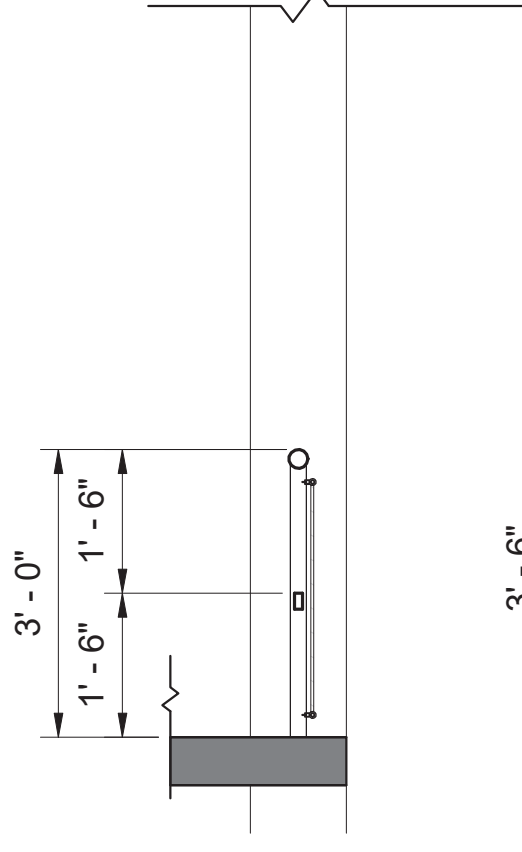

2 SECTION
SCALE (A)

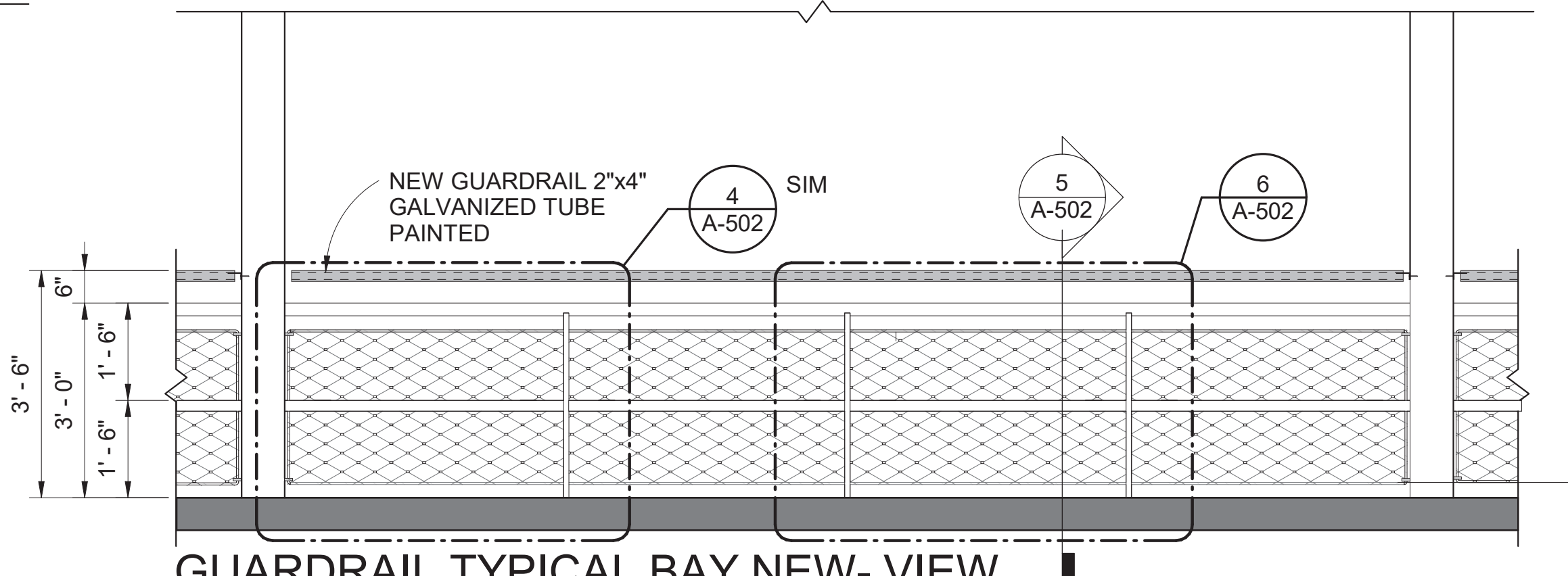

GUARDRAIL TYPICAL BAY NEW- VIEW FROM WALKWAY

3 SCALE (A)

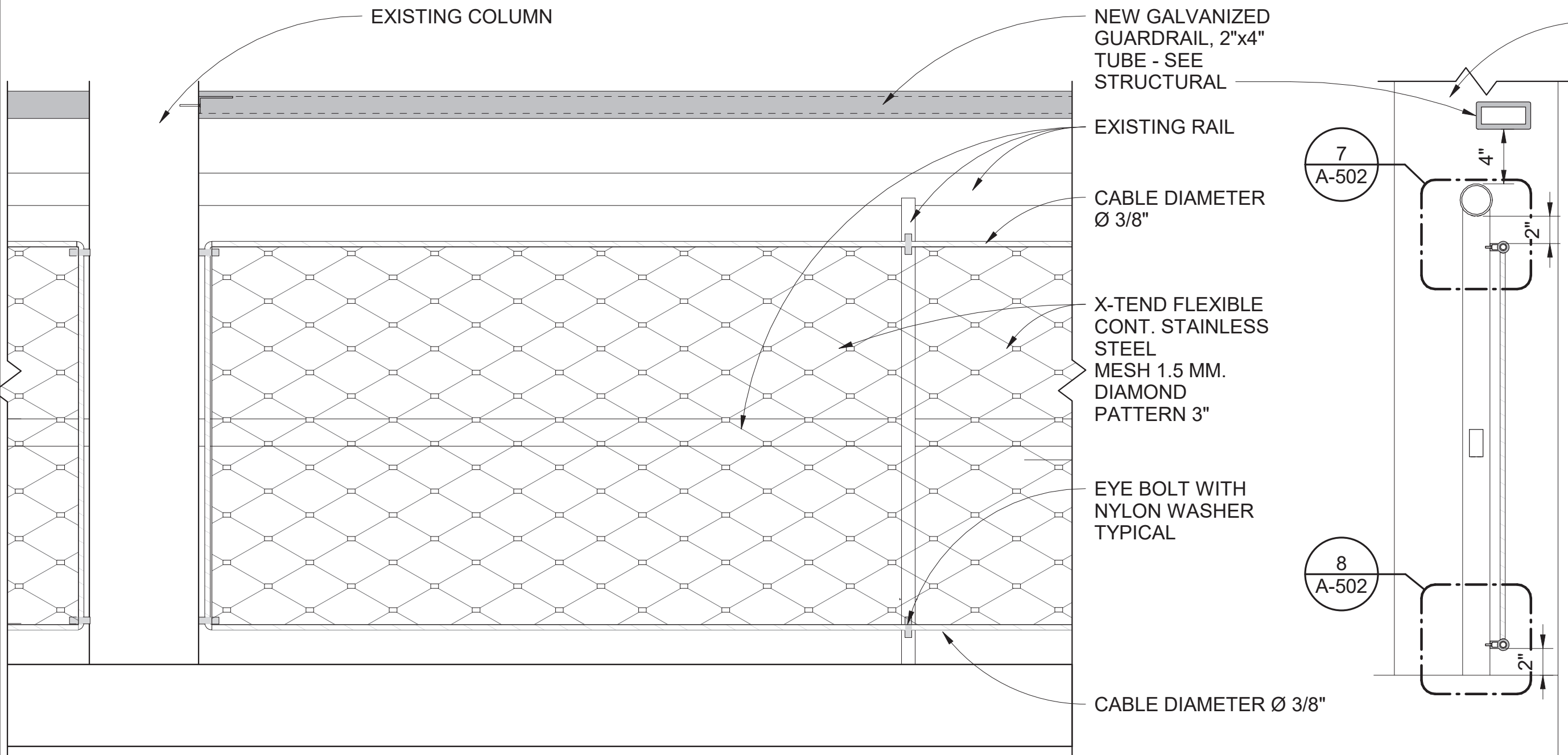

GUARDRAIL TYPICAL NEW @ COLUMN- VIEW FROM EXTERIOR

4 SCALE (C)

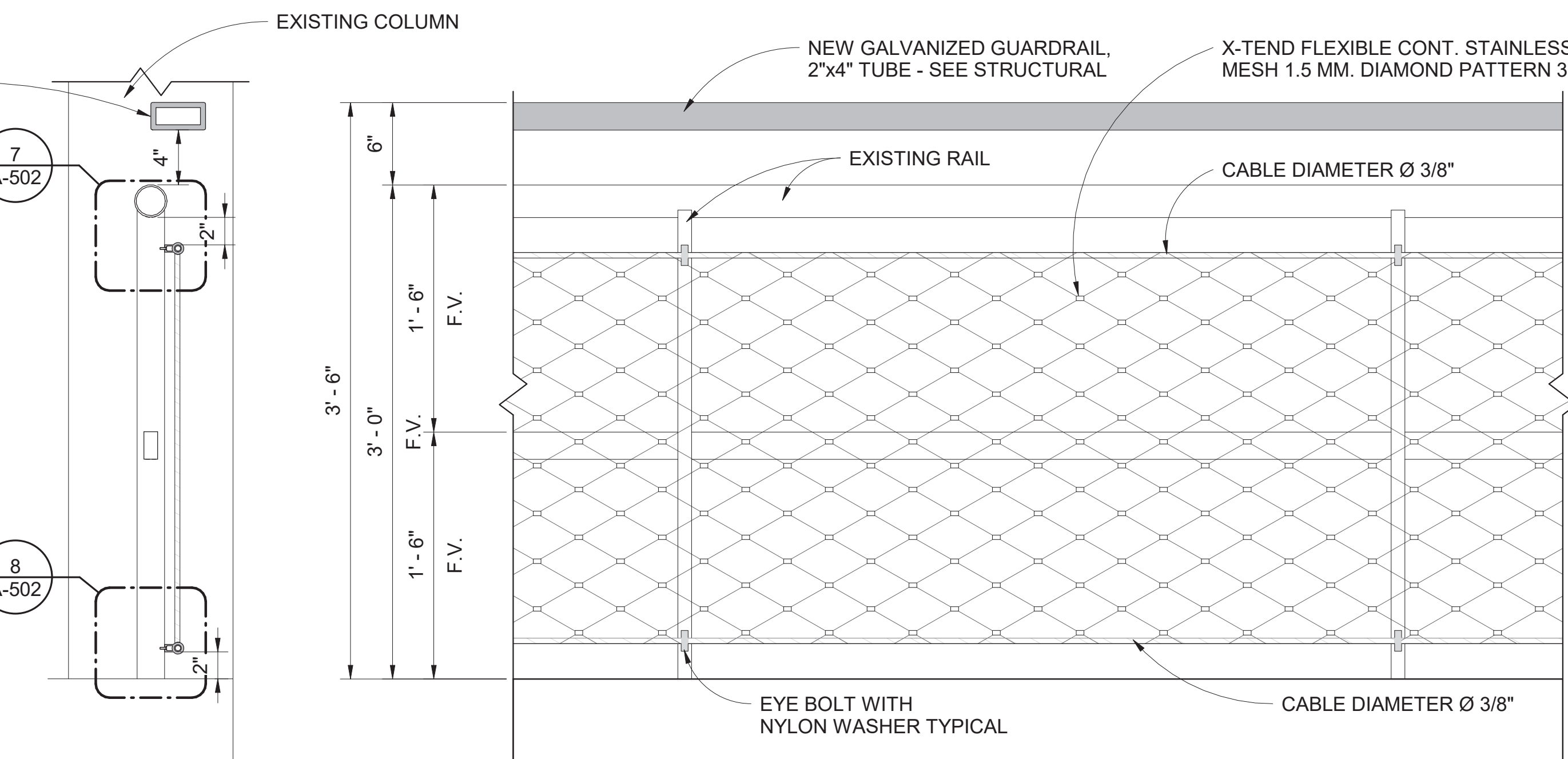

GUARDRAIL TYPICAL BAY NEW- VIEW FROM EXTERIOR

6 SCALE (C)

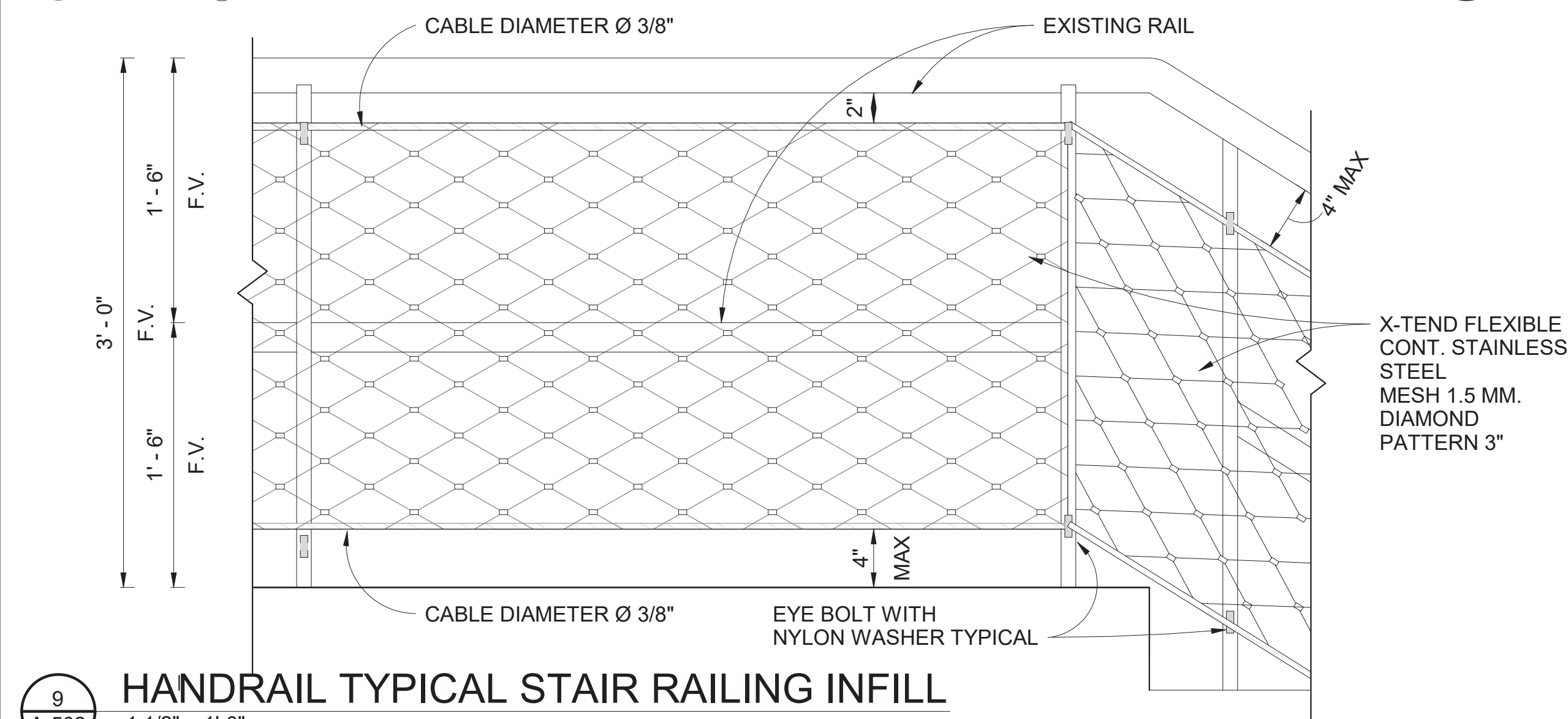

HANDRAIL TYPICAL STAIR RAILING INFILL

1 1/2" = 1'-0"

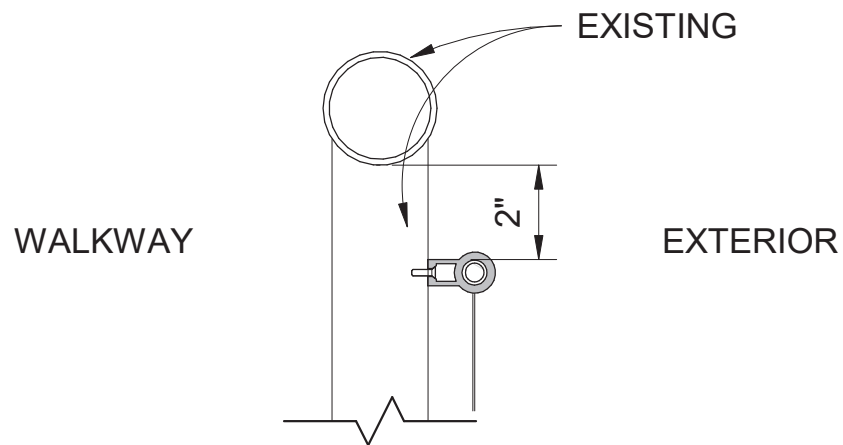

HANDRAIL U-CLIP DTL 1

SCALE (B)

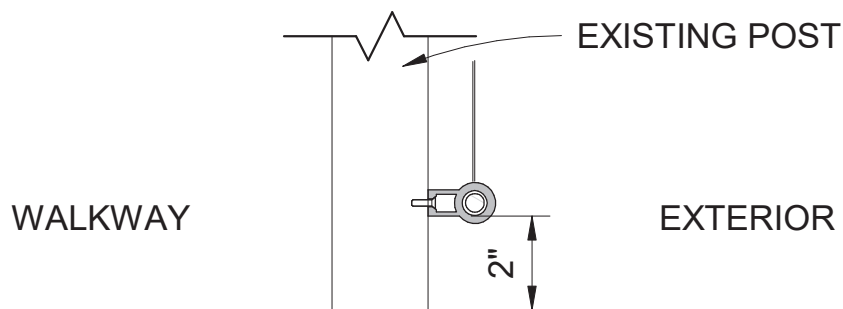

HANDRAIL U-CLIP DTL 3

SCALE (B)

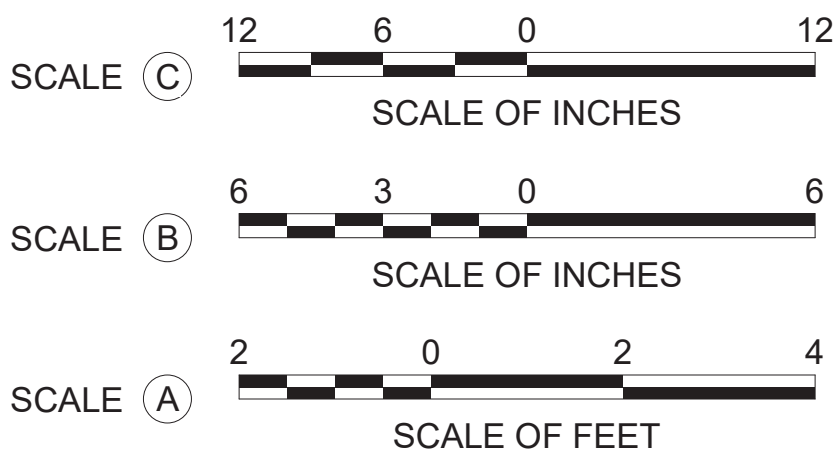

A/E FIRM
CROFT & ASSOCIATES
KENNESAW, GEORGIA

DESIGNED:
B. BIRCHFIELD
T. RIDLEY
TECH REVIEW:
K. BASS
DATE:
05/03/19

SUB SHEET NO.

A-502

TITLE OF SHEET
VISITOR CENTER & LAW ENFORCEMENT

HANDRAIL DETAILS

RENOVATE FLAMINGO VISITOR CENTER
EVERGLADES NATIONAL PARK

DRAWING NO..
160
145567
PMIS/PKG NO.
EVER-235866
SHEET
51 OF 183

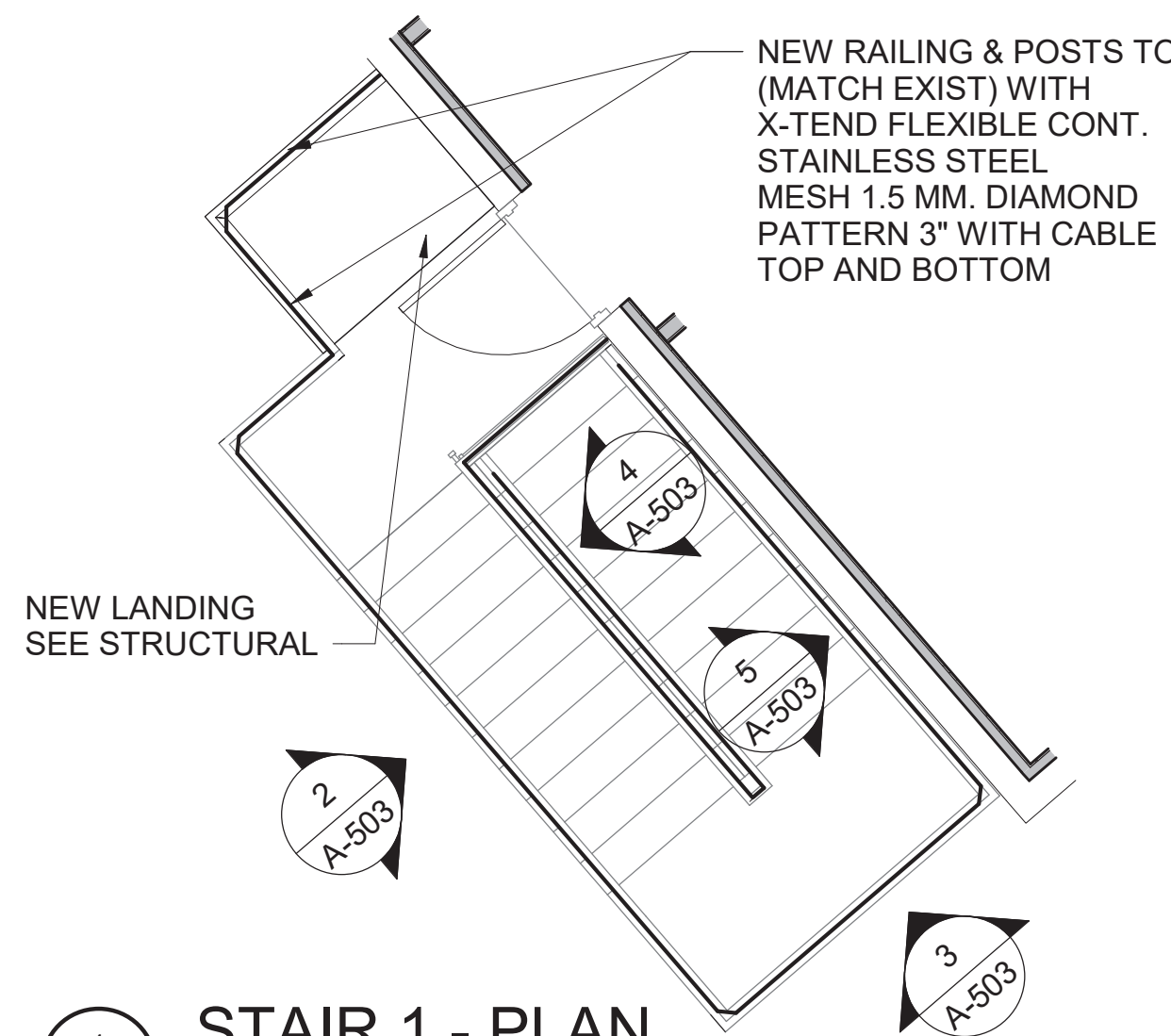

1 STAIR 1 - PLAN

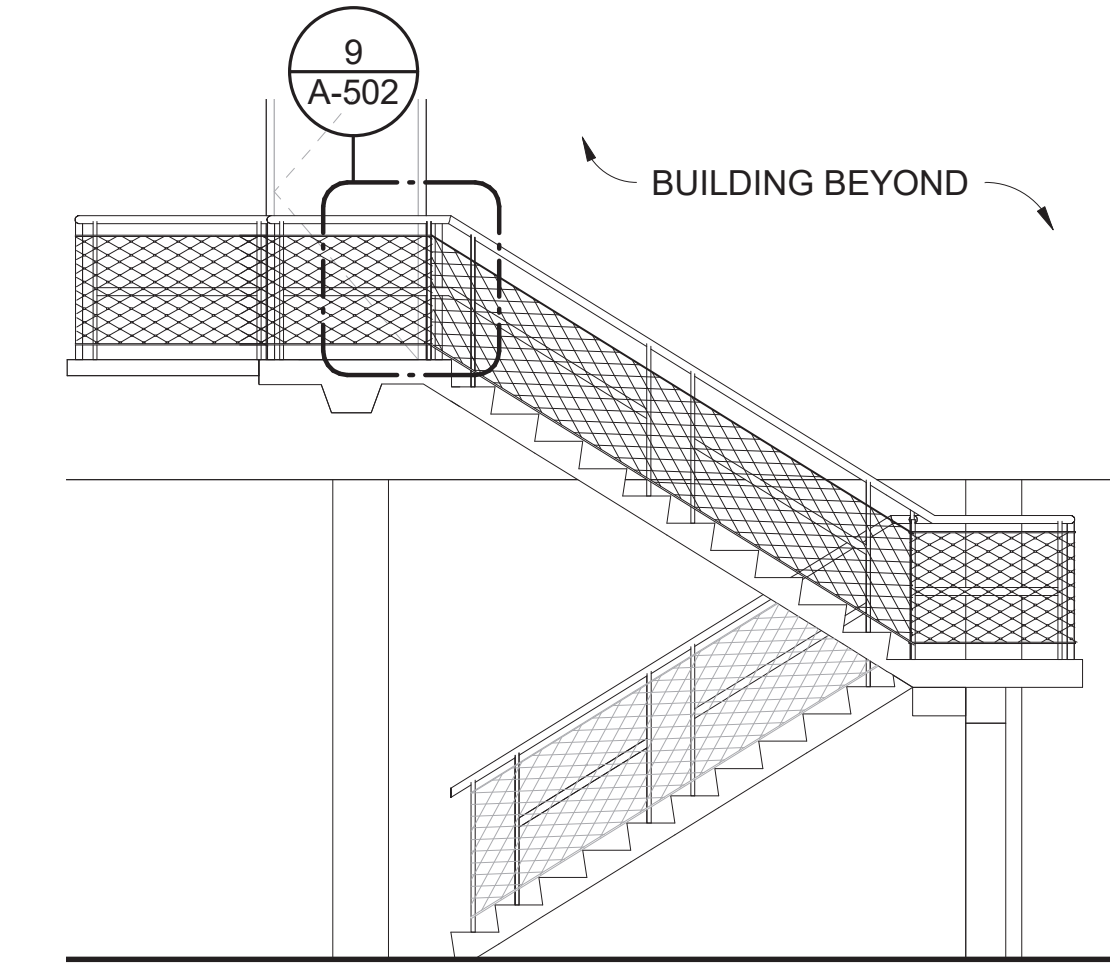

2 STAIR 1 - ELEVATION A

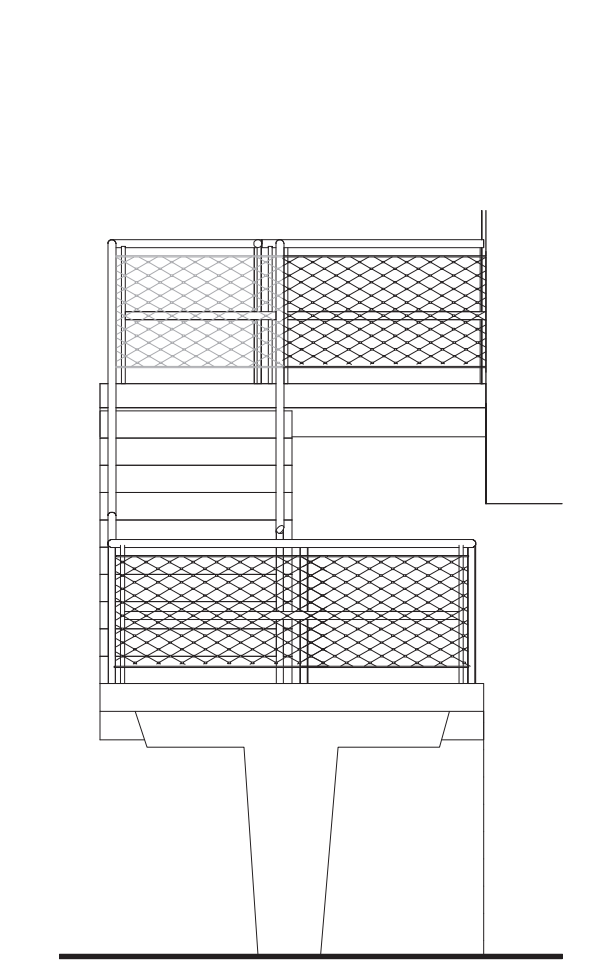

3 STAIR 1 - ELEVATION D

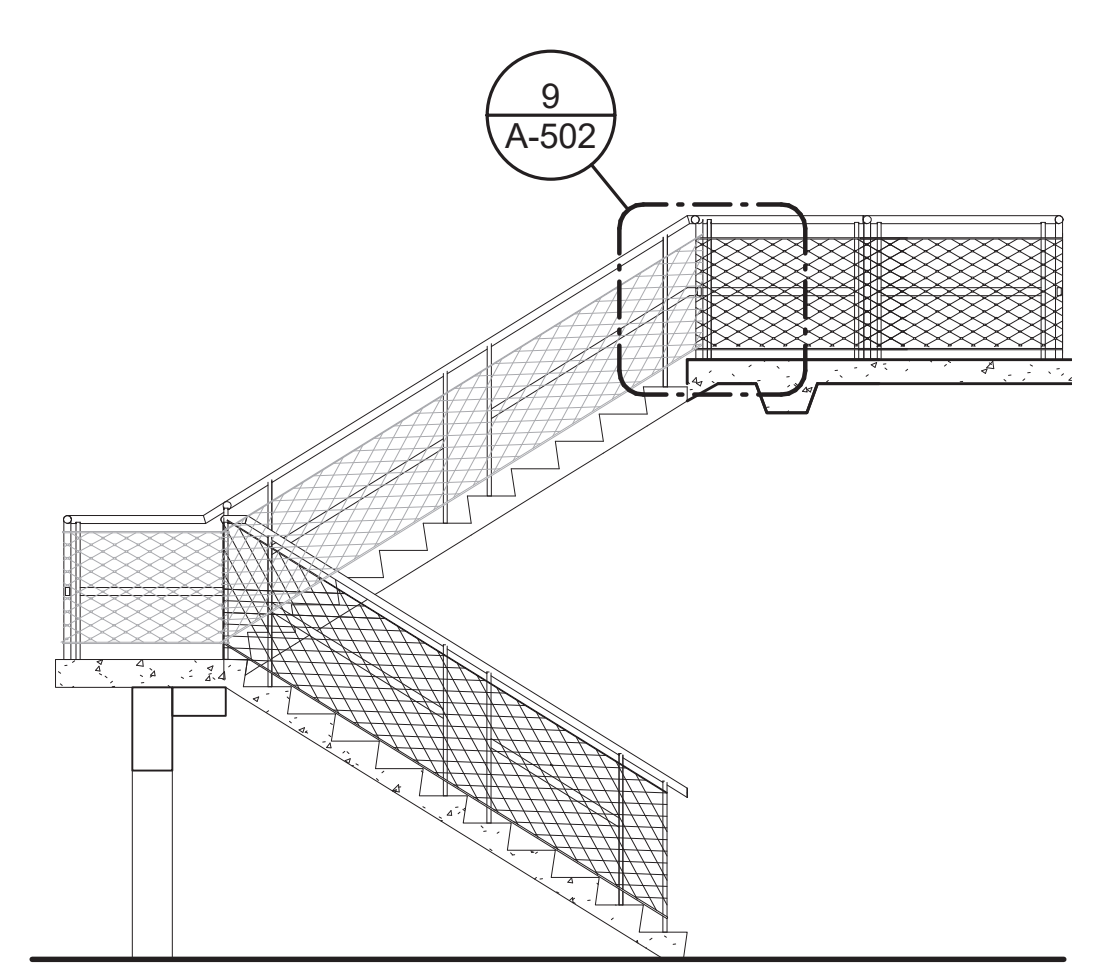

4 STAIR 1 - ELEVATION

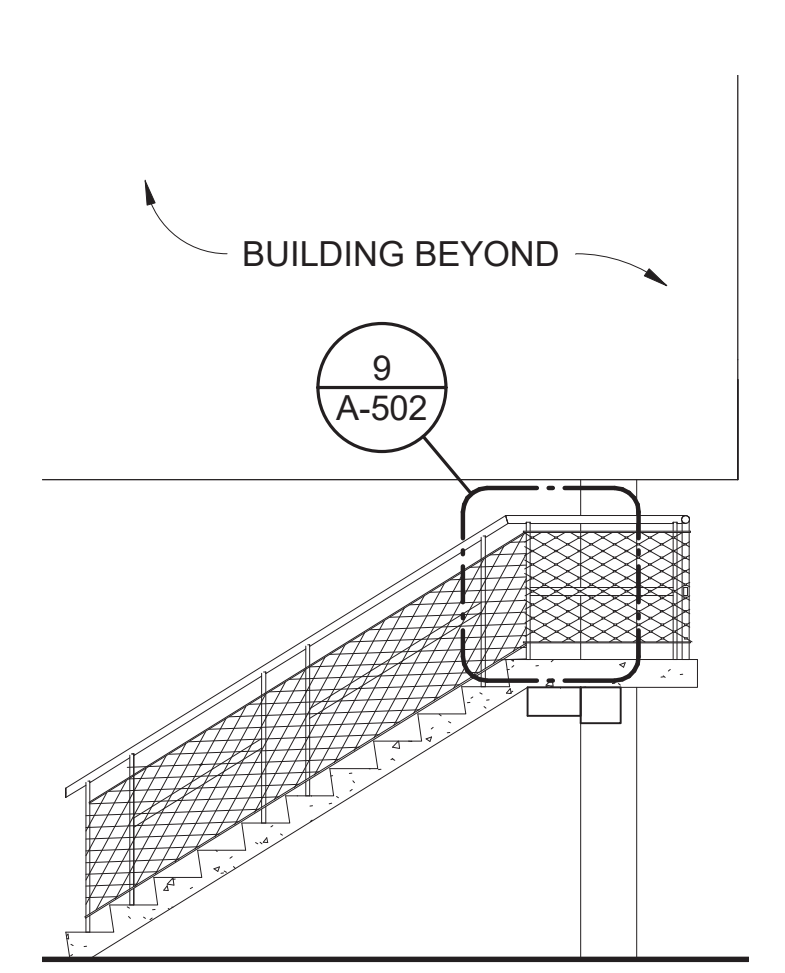

5 STAIR 1 - ELEVATION C

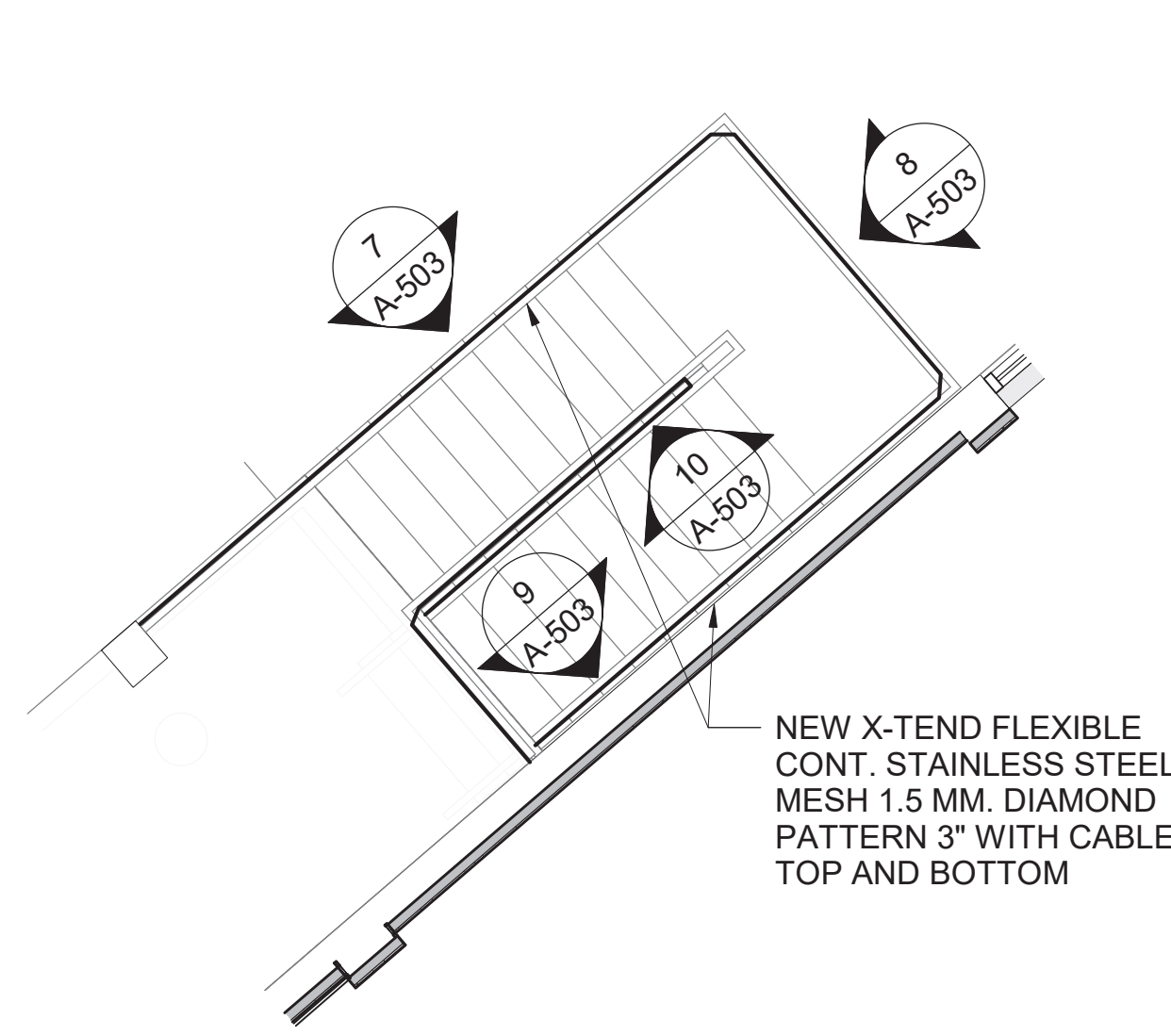

6 STAIR 2

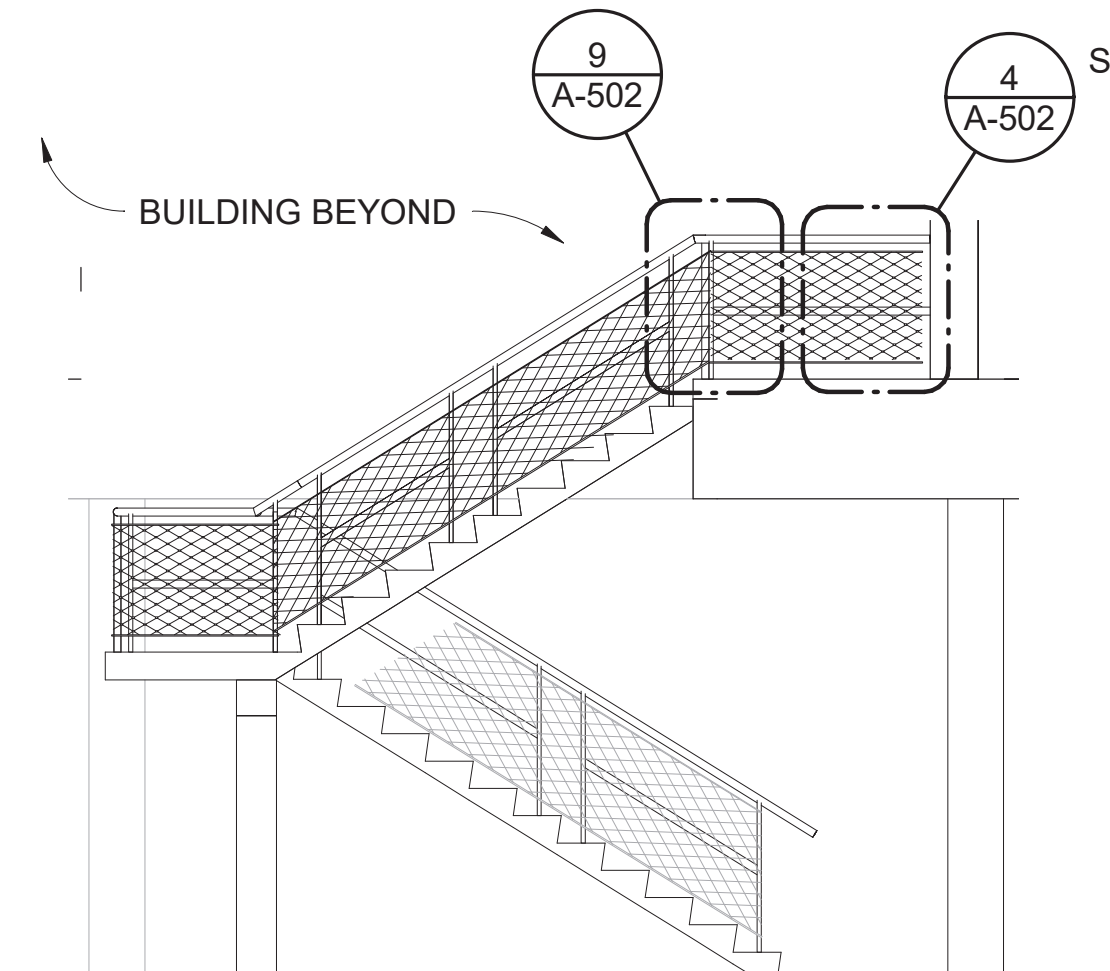

7 STAIR 2 - ELEVATION A

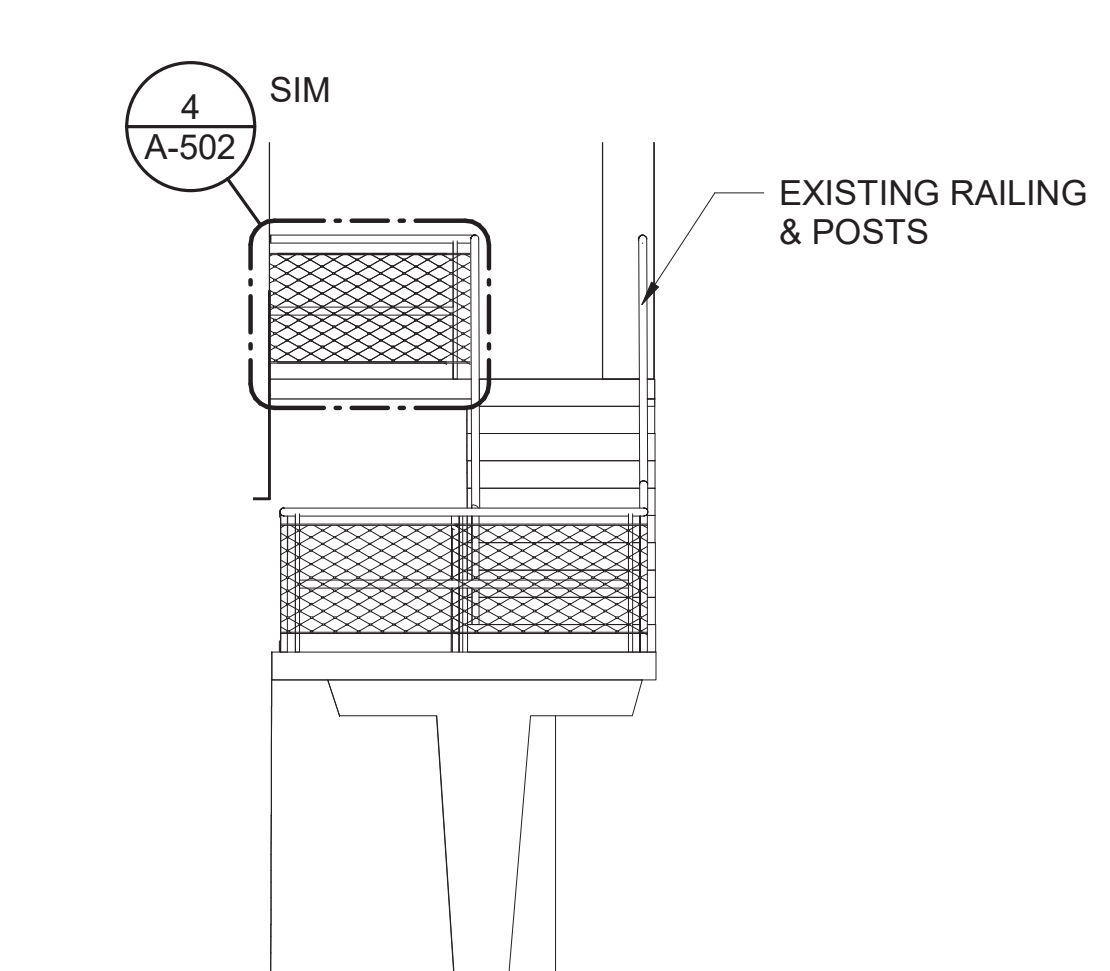

8 STAIR 2 - ELEVATION B

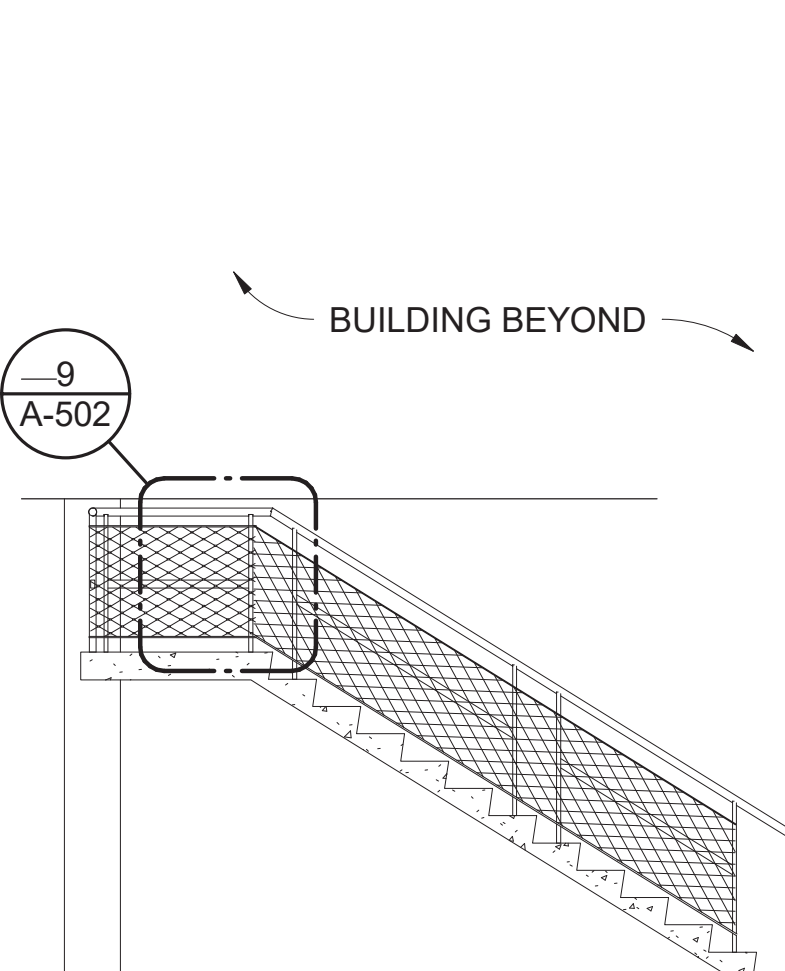

9 STAIR 2 - ELAVATION C

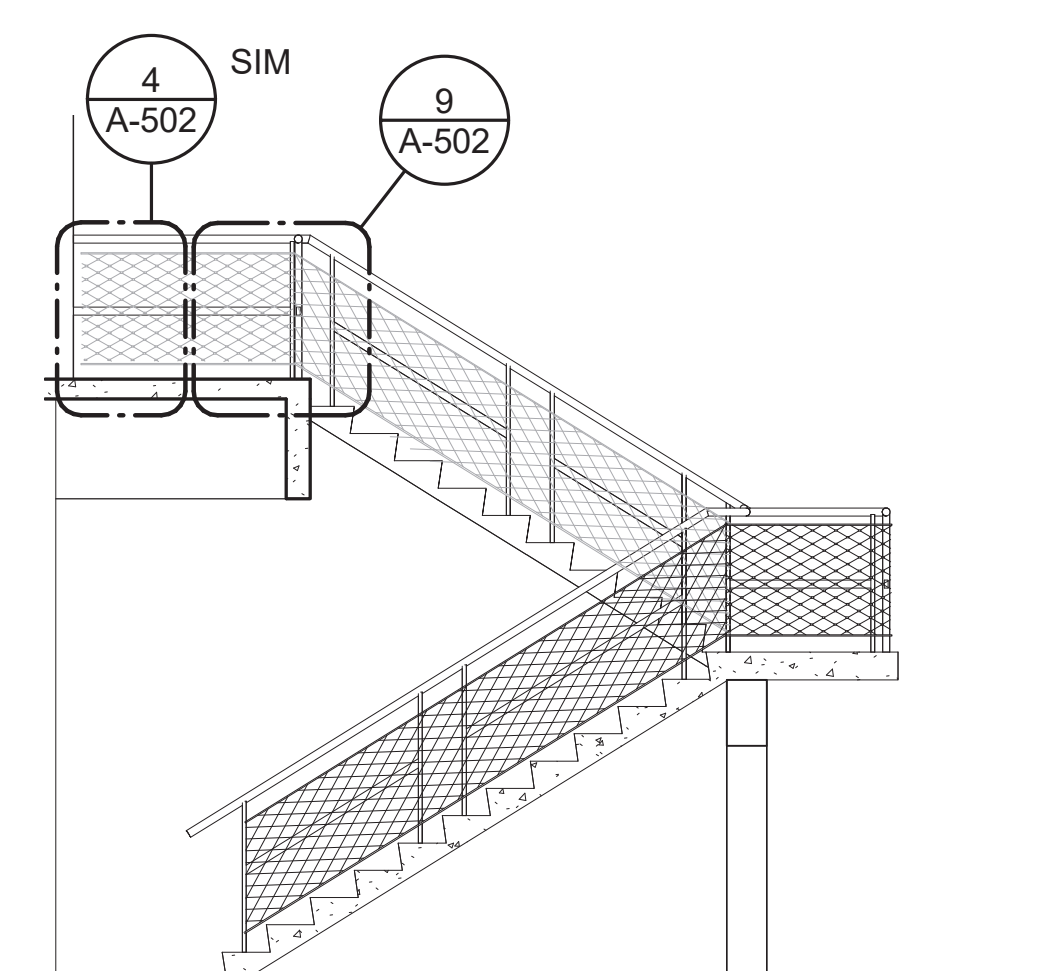

10 STAIR 2 - ELEVATION D

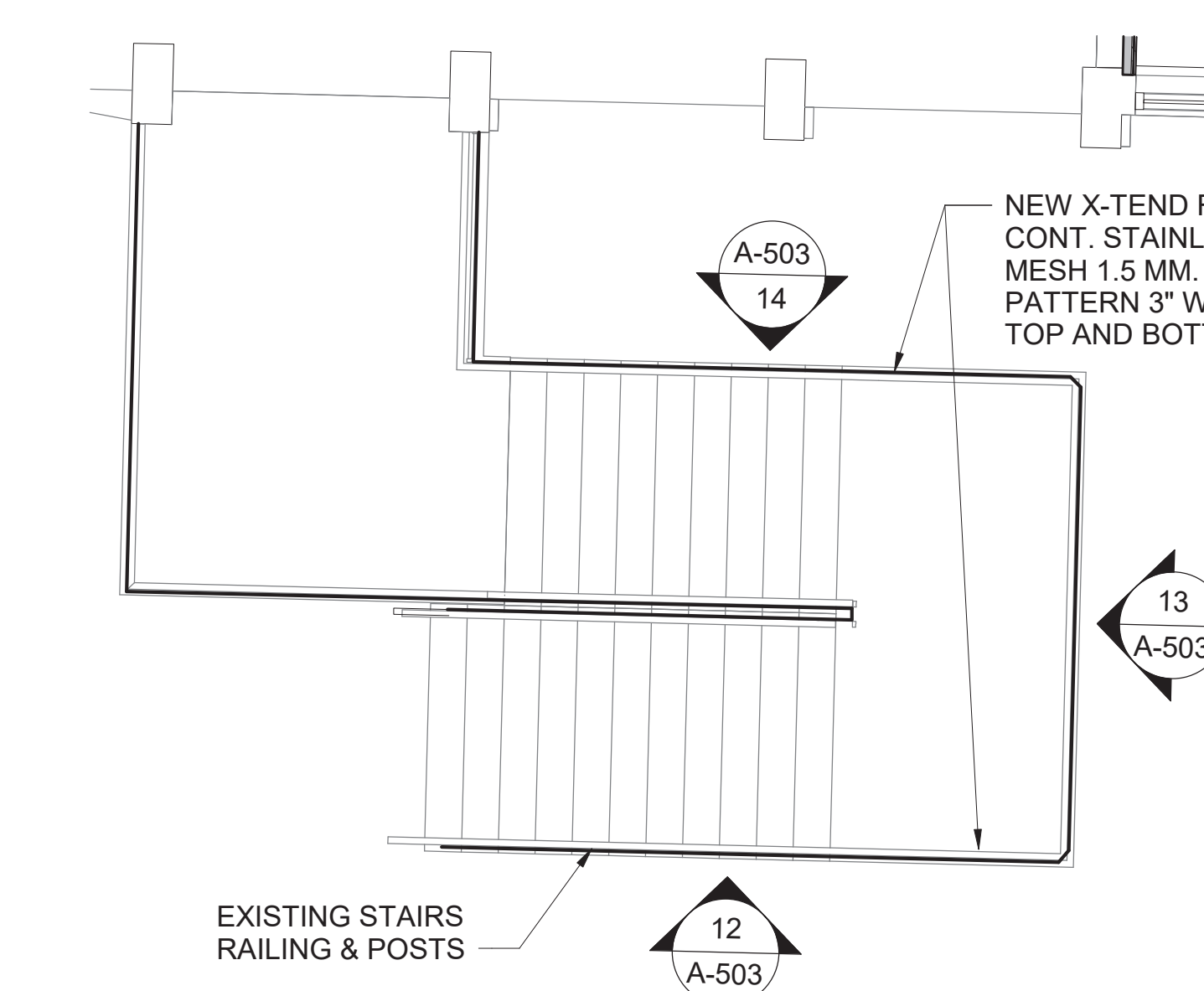

11 STAIR 3

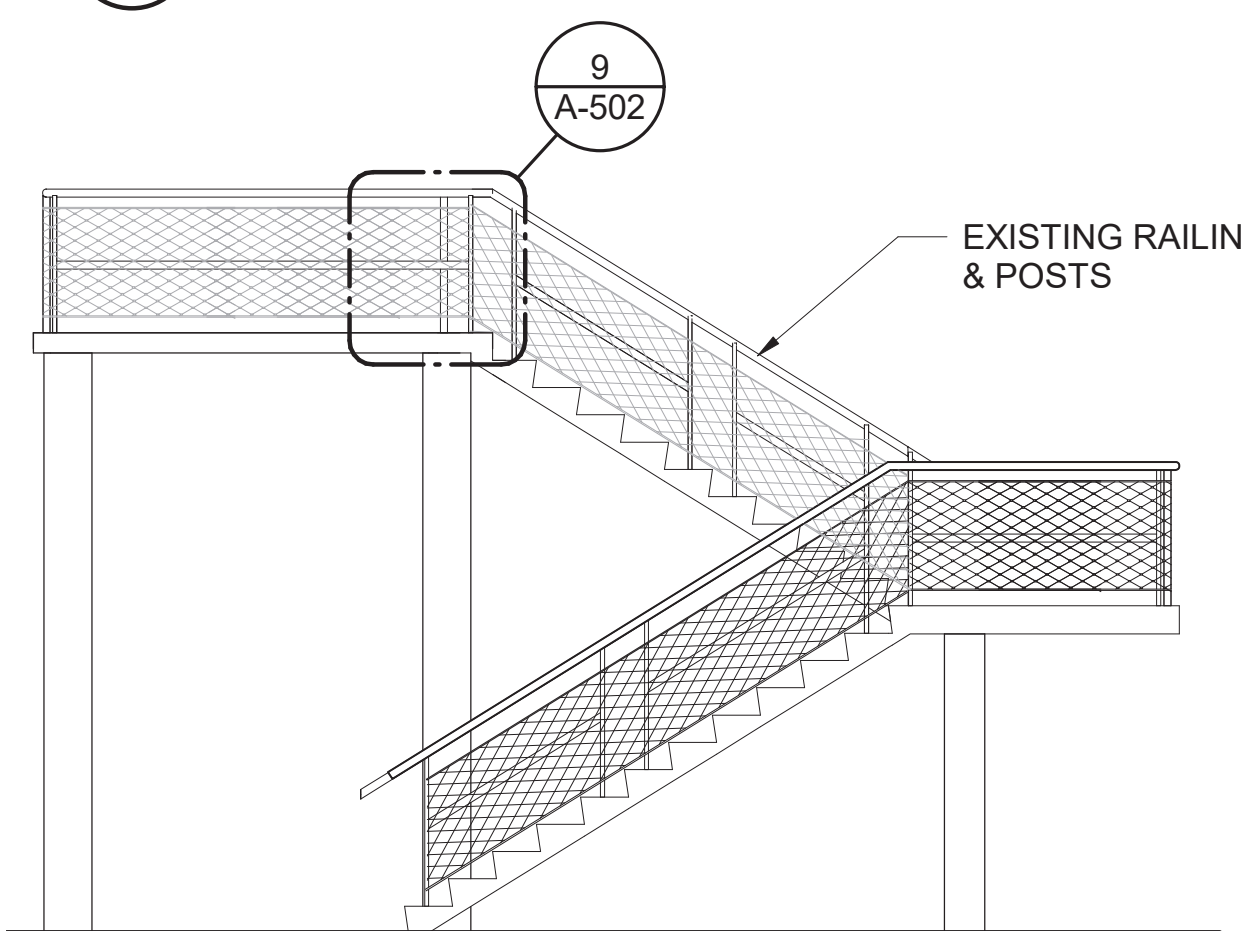

12 STAIR 3 - ELEVATION A

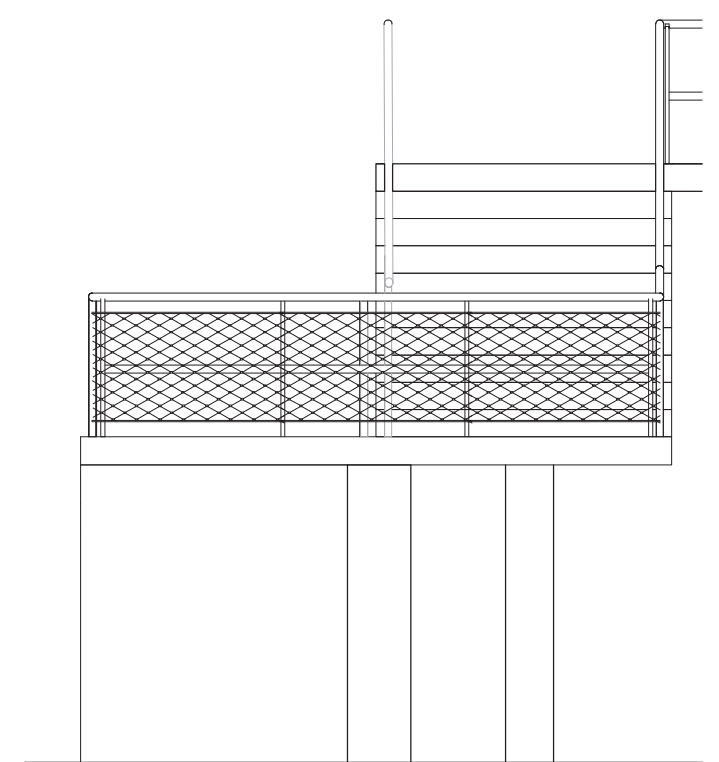

13 STAIR 3 - ELEVATION B

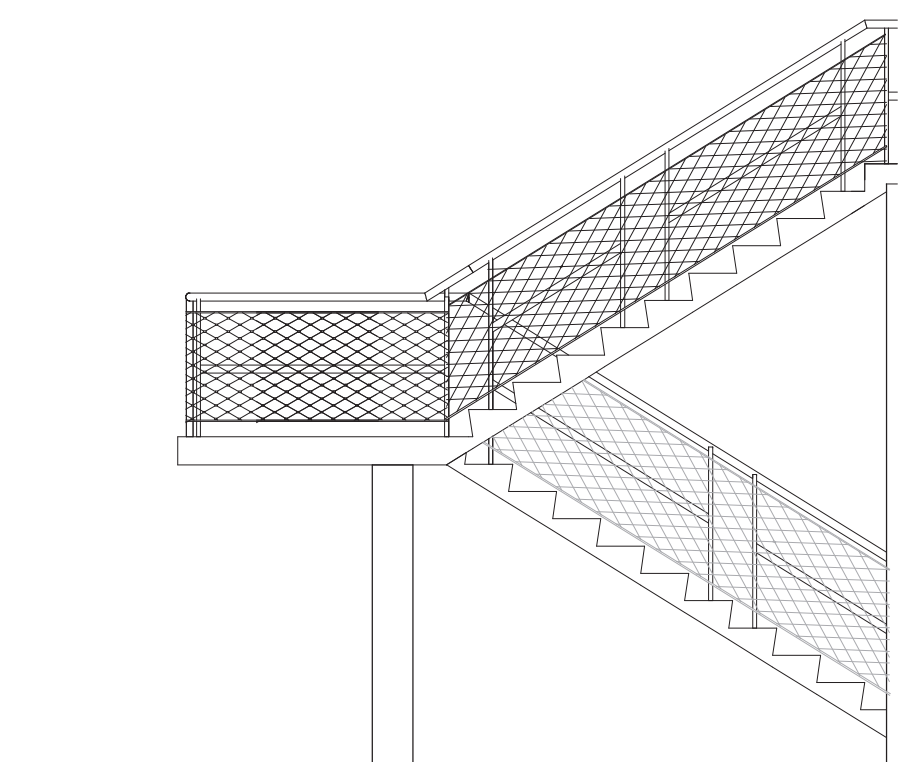

14 STAIR 3 - ELEVATION C



A/E FIRM CROFT & ASSOCIATES KENNESAW, GEORGIA	DESIGNED:	SUB SHEET NO. A-503	TITLE OF SHEET VISITOR CENTER & LAW ENFORCEMENT STAIR PLAN & ELEVATIONS RENOVATE FLAMINGO VISITOR CENTER EVERGLADES NATIONAL PARK	DRAWING NO.. 160 145567
	Designer			PMIS/PKG NO. EVER-235866
	Author			SHEET
	TECH REVIEW: Checker			52 OF 183
	DATE: 05/14/19			

6/24/2019 3:36:05 PM

DOOR AND FRAME SCHEDULE																
DOOR NUMBER	DOOR PANEL(S)							DOOR FRAME						GLAZING	FIRE RATING (MINUTES)	REMARKS
	TYPE	# OF PANEL(S)	SIZE			MATERIAL	FINISH	TYPE * NOTE 9	MATERIAL	FINISH	DETAIL #					
			WIDTH	HEIGHT	THICKNESS						HEAD * NOTE 10	JAMB	SILL			
100	F	1	3'-0"	6'-8"	1 3/4"	FIBERGLASS	FACTORY FINISH	FB1	FB	FACTORY FINISH	H2	J2	S1			NOTE 9
101A	FG	2	3'-0"	7'-0"	1 3/4"	ALUM	CL ANOD	--	ALUM	CL ANOD	--	--	--	SAFETY		NOTE 1
101B	FG	2	3'-0 1/4"	7'-0"	1 3/4"	ALUM	CL ANOD	--	ALUM	CL ANOD	--	--	--	SAFETY		NOTE 1
102	FG	2	3'-0 1/4"	7'-10"	1 3/4"	ALUM	CL ANOD	--	ALUM	CL ANOD	--	--	--	SAFETY		
104A	FG	2	3'-0"	7'-0"	1 3/4"	ALUM	CL ANOD	--	ALUM	CL ANOD	--	--	--	SAFETY		NOTE 1
104B	FG	1	3'-0"	7'-0"	1 3/4"	ALUM	CL ANOD	--	ALUM	CL ANOD	H2	J2	S1	SAFETY		
105	F	1	3'-0"	7'-0"	1 3/4"	FIBERGLASS	FACTORY FINISH	FB2	FB	FACTORY FINISH	H2	J2	S1			
106	F	1	3'-0"	7'-0"	1 3/4"	FIBERGLASS	FACTORY FINISH	FB2	FB	FACTORY FINISH	H2	J2	S1			
107	F	1	3'-0"	7'-0"	1 3/4"	FIBERGLASS	FACTORY FINISH	FB2	FB	FACTORY FINISH	H2	J2	S1			
108	--	--	--	--	--	--	--	--	--	--	--	--	--			NOTE 2
109	--	--	--	--	--	--	--	--	--	--	--	--	--			NOTE 2
110A	F	1	4'-0"	8'-0"	1 3/4"	FIBERGLASS	FACTORY FINISH	FB2	FB	FACTORY FINISH	H2	J2	S1			
110B	F	1	4'-0"	7'-0"	1 3/4"	FIBERGLASS	FACTORY FINISH	FB2	FB	FACTORY FINISH	H2	J2	S1		60	NOTE 9
110C	F	1	3'-0"	7'-0"	1 3/4"	FIBERGLASS	FACTORY FINISH	FB2	FB	FACTORY FINISH	H2	J2	--		60	
111	F	2	3'-0"	7'-0"	1 3/4"	FIBERGLASS	FACTORY FINISH	FB2	FB	FACTORY FINISH	H2	J2	--		60	
112A	FG	2	3'-0"/2'-0"	6'-8"	1 3/4"	FIBERGLASS	FACTORY FINISH	FB1	FB	FACTORY FINISH	H2	J2	--		60	NOTE 9
112B	F	1	3'-0"	7'-0"	1 3/4"	--	--	HM1	HM	PAINT	--	--	--			FIXED
120A	FG	2	3'-0"	8'-0"	1 3/4"	ALUM	CL ANOD	--	ALUM	CL ANOD	--	--	--	SAFETY		NOTE 1
120B	FG	2	3'-0"	8'-0"	1 3/4"	ALUM	CL ANOD	--	ALUM	CL ANOD	--	--	--	SAFETY		NOTE 1
121A	F	1	3'-0"	7'-0"	1 3/4"	WOOD	STAIN	HM1	HM	PAINT	H1	J1				NOTE 6
121B	F	2	2'-4"	7'-0"	1 3/4"	HM	PAINTED	HM1	HM	PAINT	H1	J1	--			
124	FG	1	3'-0"	7'-0"	1 3/4"	ALUM	CL ANOD	--	ALUM	CL ANOD	--	--	--	SAFETY		
125	FG	1	3'-0"	7'-0"	1 3/4"	ALUM	CL ANOD	--	ALUM	CL ANOD	--	--	--	SAFETY		
126	FG	1	3'-0"	7'-0"	1 3/4"	ALUM	CL ANOD	--	ALUM	CL ANOD	--	--	--	SAFETY		
127	F	1	3'-0"	7'-0"	1 3/4"	HM	PAINTED	HM1	HM	PAINT	H1	J1	--			
128	F	1	3'-0"	7'-0"	1 3/4"	HM	PAINTED	HM1	HM	PAINT	H1	J1	--			
129	F	2	2'-6"	7'-0"	1 3/4"	HM	PAINTED	HM1	HM	PAINT	H1	J1	--			
130	N2	1	3'-0"	7'-0"	1 3/4"	HM	PAINTED	HM2	HM	PAINT	H1	J1	--	SAFETY	60	
131A	N1	1	3'-0"	7'-0"	1 3/4"	WOOD	PAINT	HM3	HM	STAIN	H1	J1	--	SAFETY		
131B	N1	1	3'-0"	7'-0"	1 3/4"	WOOD	STAIN	HM1	HM	PAINT	H1	J1	--	SAFETY		
132	F	2	3'-0"	7'-0"	1 3/4"	WOOD	STAIN	HM1	HM	PAINT	H1	J1	--			
133A	F	1	3'-0"	7'-0"	1 3/4"	WOOD	STAIN	HM1	HM	PAINT	H1	J1	--			
133B	N1	1	3'-0"	7'-0"	1 3/4"	WOOD	PAINT	HM3	HM	STAIN	H1	J1	--	SAFETY		
133C	N1	1	3'-0"	7'-0"	1 3/4"	WOOD	PAINT	HM3	HM	STAIN	H1	J1	--	SAFETY		
134	F	1	3'-0"	7'-0"	1 3/4"	WOOD	STAIN	HM1	HM	PAINT	H1	J1	--			
135A	N1	2	3'-0"	8'-0"	1 3/4"	WOOD	STAIN	HM1	HM	PAINT	H1	J1	--	SAFETY		
135B	N1	1	3'-0"	7'-0"	1 3/4"	WOOD	STAIN	HM1	HM	PAINT	H1	J1	--	SAFETY		
136	F	1	3'-0"	7'-0"	1 3/4"	WOOD	STAIN	HM1	HM	PAINT	H1	J1	--			
137A	F	1	3'-0"	7'-0"	1 3/4"	HM	PAINTED	HM1	HM	PAINT	H1	J1	--			
137B	F	1	3'-0"	7'-0"	1 3/4"	HM	PAINTED	HM1	HM	PAINT	H1	J1	--			
138	F	1	3'-0"	7'-0"	1 3/4"	HM	PAINTED	HM1	HM	PAINT	H1	J1	--			
139	F	1	3'-0"	7'-0"	1 3/4"	FIBERGLASS	FACTORY FINISH	FB2	FB	FACTORY FINISH	--	--	--			NOTE 9
140	F	1	3'-0"	7'-0"	1 3/4"	WOOD	STAIN	HM1	HM	PAINT	H1	J1	--			
201	FG	--	--	--	--	ALUM	CL ANOD	--	--	-/-	--	--	--	SAFETY		
202	--	1	3'-0"	7'-0"	1 3/4"	--	--	--	--	--	--	--	--			NOTE 3
203	F	--	--	--	--	FIBERGLASS	FACTORY FINISH	--	--	-/-	H1	J1	--			
204	F	1	3'-0"	7'-0"	1 3/4"	--	--	HM1	HM	PAINT	--	--	--			NOTE 4
205	F	--	--	--	--	FIBERGLASS	FACTORY FINISH	--	--	-/-	H1	J1	--			
206		2	3'-0"	6'-0"	1 3/4"	--	--	--	--	--	--	--	--			
207	F	--	--	--	--	FIBERGLASS	FACTORY FINISH	--	--	-/-	H2	J2	--			NOTE 9
208	--	1	3'-0"	7'-0"	1 3/4"	--	--	--	--	--	--	--	--			NOTE 2
220	FG	2	3'-2"	7'-0"	1 3/4"	ALUM	CL ANOD	--	ALUM	CL ANOD	--	--	--	SAFETY		NOTE 5
221	F	--	--	--	--	HM	PAINTED	--	--	-/-	H1	J1	--			
223	FG	--	--	--	--	ALUM	CL ANOD	--	--	-/-	--	--	--			NOTE 7
224A		1	3'-0"	7'-0"	1 3/4"											NOTE 2
224B	N1	1	3'-0"	7'-0"	1 3/4"	WOOD	STAIN	HM1	HM	PAINT	H1	J1	--	SAFETY		
226	N1	1	3'-0"	7'-0"	1 3/4"	WOOD	STAIN	HM1	HM	PAINT	H1	J1	--	SAFETY		
227	N1	1	3'-0"	7'-0"	1 3/4"	WOOD	STAIN	HM1	HM	PAINT	H1	J1	--	SAFETY		
228	F	1	3'-0"	7'-0"	1 3/4"	WOOD	STAIN	HM1	HM	PAINT	H1	J1	--			
230A	F	1	3'-0"	7'-0"	1 3/4"	FIBERGLASS	FACTORY FINISH	FB3	FB	FACTORY FINISH	H2	J2				NOTE 8,9
230B	N1	1	3'-0"	7'-0"	1 3/4"	HM	PAINT	HM1	HM	PAINT	H1	J1	--	SAFETY		
231	FG	1	3'-0"	7'-0"	1 3/4"	ALUM	CL ANOD	--	ALUM	CL ANOD	H1	J1	--	SAFETY		
233	F	1	3'-0"	7'-0"	1 3/4"	HM	PAINTED	HM1	HM	PAINT	H1	J1	--			
234	F	1	3'-0"	7'-0"	1 3/4"	HM	PAINTED	HM1	HM	PAINT	H1	J1	--			
235	F	1	3'-0"	7'-0"	1 3/4"	HM	PAINTED	HM1	HM	PAINT	H1	J1	--			
236	F	1	3'-0"	7'-0"	1 3/4"	HM	PAINTED	HM1	HM	PAINT	H1	J1	--			
237	F	1	3'-0"	7'-0"	1 3/4"	HM	PAINTED	HM1	HM	PAINT	H1	J1	--			
238	F	1	3'-0"	7'-0"	1 3/4"	HM	PAINTED	HM1	HM	PAINT	H1	J1	--			
Grand total: 68																

DOOR REMARK NOTES:

1. AUTOMATIC DOOR OPENER
2. EXISTING TO REMAIN
3. EXISTING TO BE REUSED, REVERSE SWING/FLIP WITH 204 NEW LEVER HARDWARE
4. EXISTING TO BE REUSED, REVERSE SWING/FLIP WITH 202 NEW LEVEL HARDWARE
5. KEY TO WORK DOOR 223
6. WOOD SLATS APPLIED
7. EXISTING TO REMAIN, HARDWARE CYLINDER, KEY TO WORK DOOR 220
8. PEEP HOLE
9. CUSTOM COLOR FACTORY FINISH TO MATCH COLOR PROVIDED BY CONTRACTING OFFICER.
10. FIELD VERIFY EXISTING TYPE OF FRAME 2" HEAD VERSUS 4" HEAD CONDITION COORDINATE WITH DOOR HEIGHT.

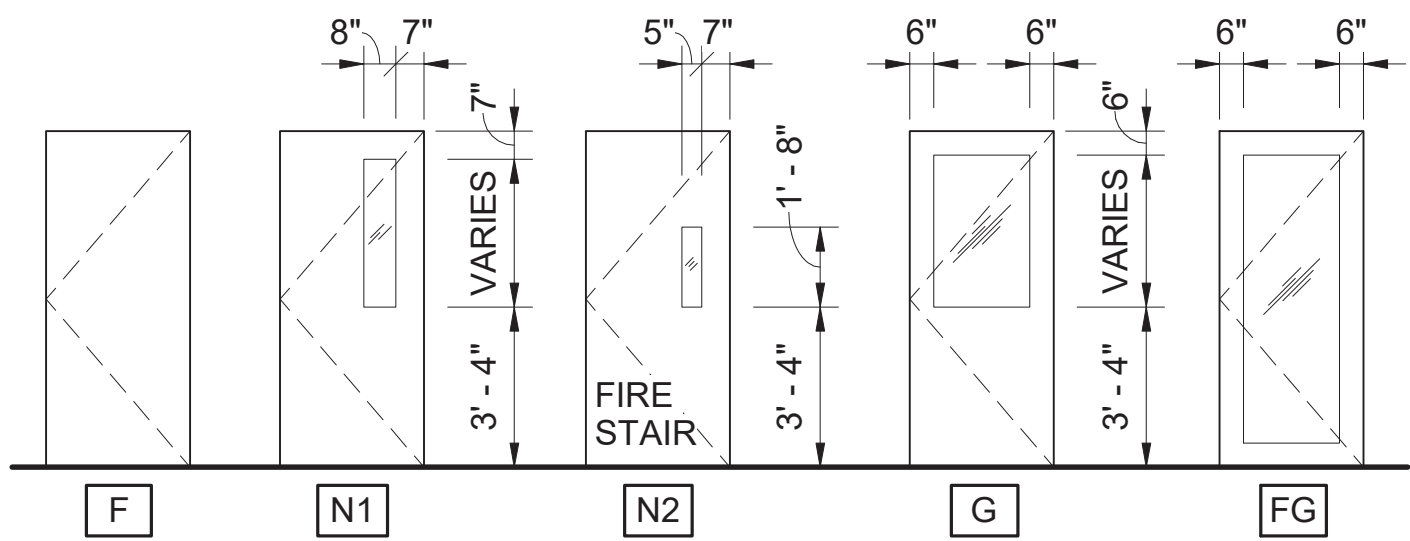

11 DOOR PANEL TYPES
SCALE (B)

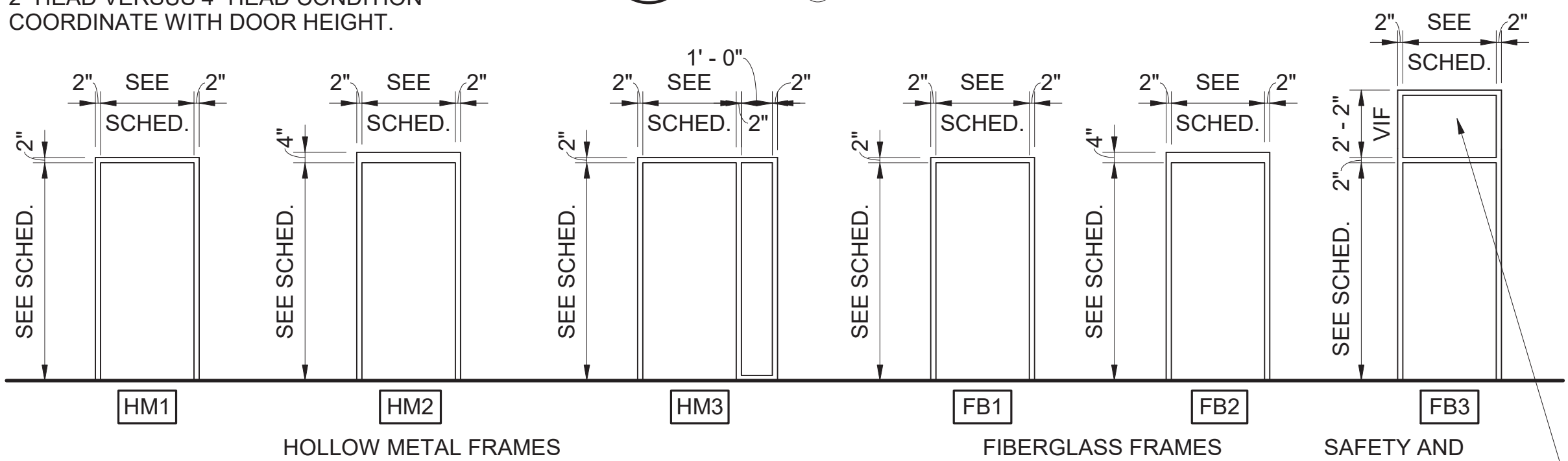

1 DOOR FRAME TYPES
SCALE (B)

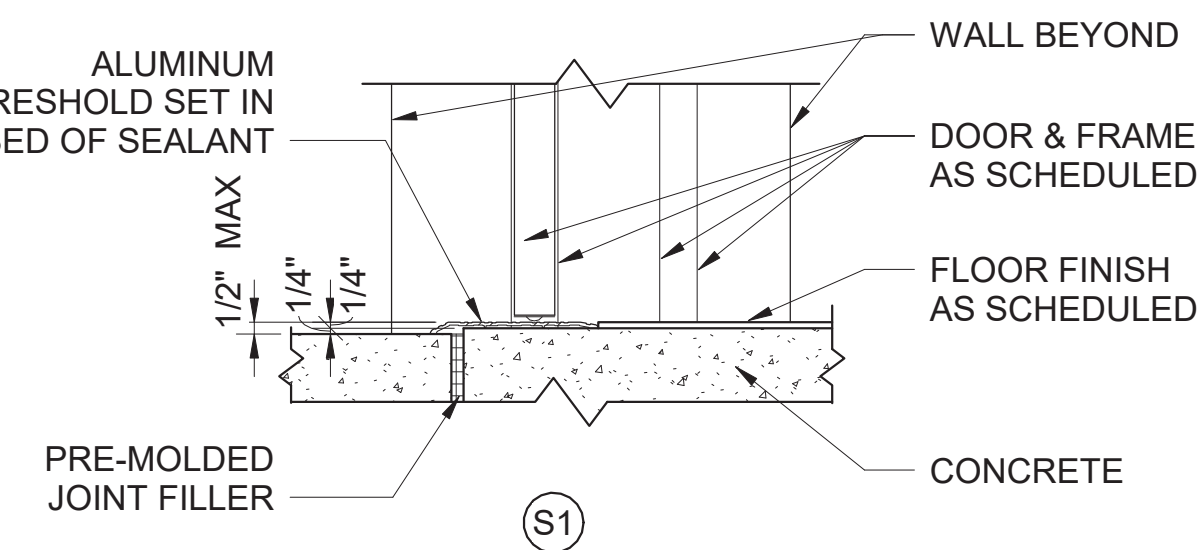
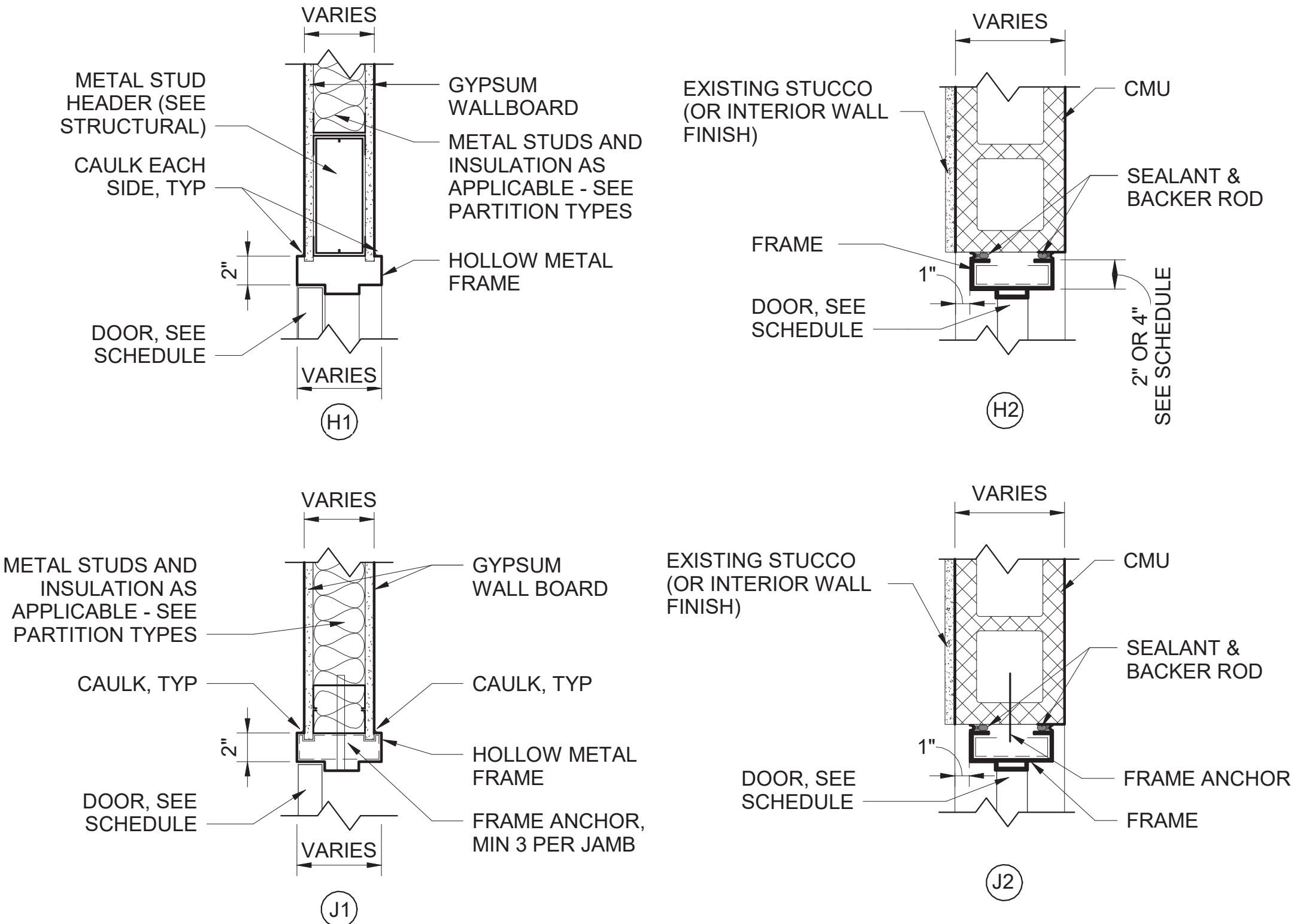

2 DOOR FRAME DETAILS
SCALE (A)

GENERAL NOTES:

1. ALL DOOR HARDWARE TO BE HANDICAP ACCESSIBLE.
2. PROTECTION PLATE: SEE SPECIFICATIONS FOR KICK PLATES, MOP PLATES, AND ARMOR PLATES. LOCATE PER HARDWARE SETS.
3. UNLESS OTHERWISE NOTED, ALL DOOR THICKNESS TO BE 1 3/4".
4. SEE SIGNAGE PLAN/DETAILS FOR SIGNAGE INFORMATION.
5. SEE HARDWARE SPECIFICATION FOR DOOR CLOSER LOCATIONS.
6. ALL LOCKING EXIT DOORS ARE TO HAVE EXIT DEVICES (PANIC HARDWARE), MUST NOT BE UNLOCKED BY KEY FROM THE INSIDE OF THE BUILDING, AND MUST SWING IN THE DIRECTION OF EGRESS.
7. PROVIDE CATEGORY "A" POSITIVE PRESSURE RATED DOORS - SEE SPECIFICATIONS.
8. GENERAL CONTRACTOR TO ENSURE THAT EXTERIOR DOOR GLAZING MATCHES ALL OTHER EXTERIOR GLAZING IN PROJECT.
9. ALL VISION PANELS IN METAL DOORS AND RATED WOOD DOORS SHALL HAVE METAL FRAMES AND STOPS. PROVIDE FIRE RATED GLASS AT ALL RATED LOCATIONS, TEMPERED IN ALL OTHER LOCATIONS. PROVIDE 1" INSULATED GLAZING AT EXTERIOR LOCATIONS.
10. AT ALL GYPSUM WALLBOARD PARTITIONS, LOCATE ALL WINDOW AND/OR DOOR FRAMES 4" FROM ADJACENT WALL TO BACK OF FRAME, U.N.O.
11. AT ALL CONCRETE/CMU WALLS, LOCATE ALL WINDOW AND/OR DOOR FRAMES 8" FROM ADJACENT WALL TO BACK OF FRAME, U.N.O.

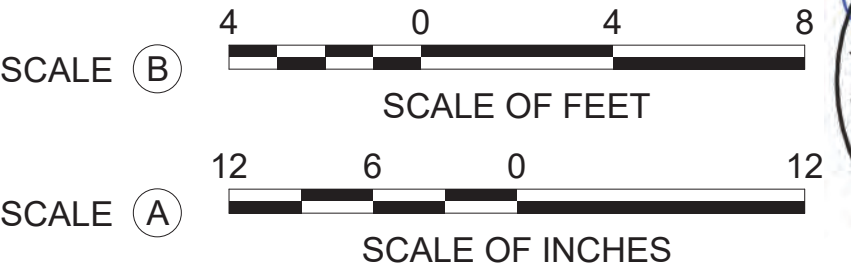

FOR FIBERGLASS FRAMES IN EXTERIOR OPENINGS, COORDINATE FRAME STYLE AND REQUIRED REINFORCING FOR HURRICANE RATED APPLICATION PER MANUFACTURER'S SPECIFICATIONS.

A/E FIRM CROFT & ASSOCIATES KENNESAW, GEORGIA	DESIGNED: B. BIRCHFIELD T. RIDLEY TECH REVIEW: K. BASS DATE: 05/03/19	SUB SHEET NO. A-601	TITLE OF SHEET VISITOR CENTER & LAW ENFORCEMENT DOOR SCHEDULE, ELEVATIONS & DETAILS RENOVATE FLAMINGO VISITOR CENTER EVERGLADES NATIONAL PARK	DRAWING NO.. 160 145567 PMIS/PKG NO. EVER-235866 SHEET 53 OF 183
--	---	-----------------------------------	--	--



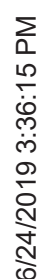

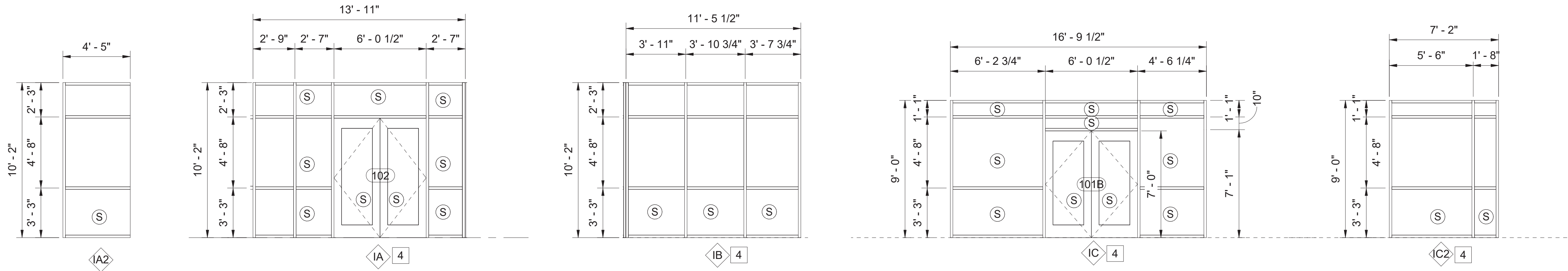

- GENERAL WINDOW NOTES:**
1. FIELD VERIFY ALL WINDOW DIMENSIONS
 2. X* DENOTES HIGH WINDOW
 3. FINISH OF ALL ALUMINUM FRAMES TO BE CLEAR ANODIZED
 4. ALL EXTERIOR GLAZING TO BE HURRICANE RATED WINDOWS GLASS
 5. ALL EXTERIOR GLASS TO BE INSULATED GLASS
 6. BASIS OF DESIGN: IR 501 KAWNEER
- LEGEND:**
- (S) SAFETY GLASS

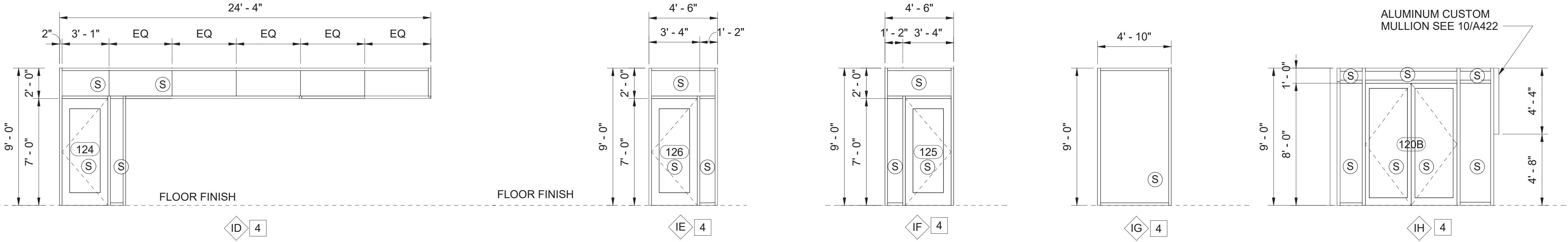

- GLAZING SCHEDULE:**
- 1 CLEAR, LOW E, INSULATED HURRICANE RATED, MIAMI DADE APPROVED
 - 2 CLEAR, LOW E, INSULATED HURRICANE RATED, MIAMI DADE APPROVED, FIRE RESISTANT, ACID ETCH PATTERN, NO. 1 SURFACE
 - 3 CLEAR, LOW E, INSULATED HURRICANE RATED, MIAMI DADE APPROVED, ACID ETCH PATTERN, NO. 1 SURFACE
 - 4 1/4" CLEAR

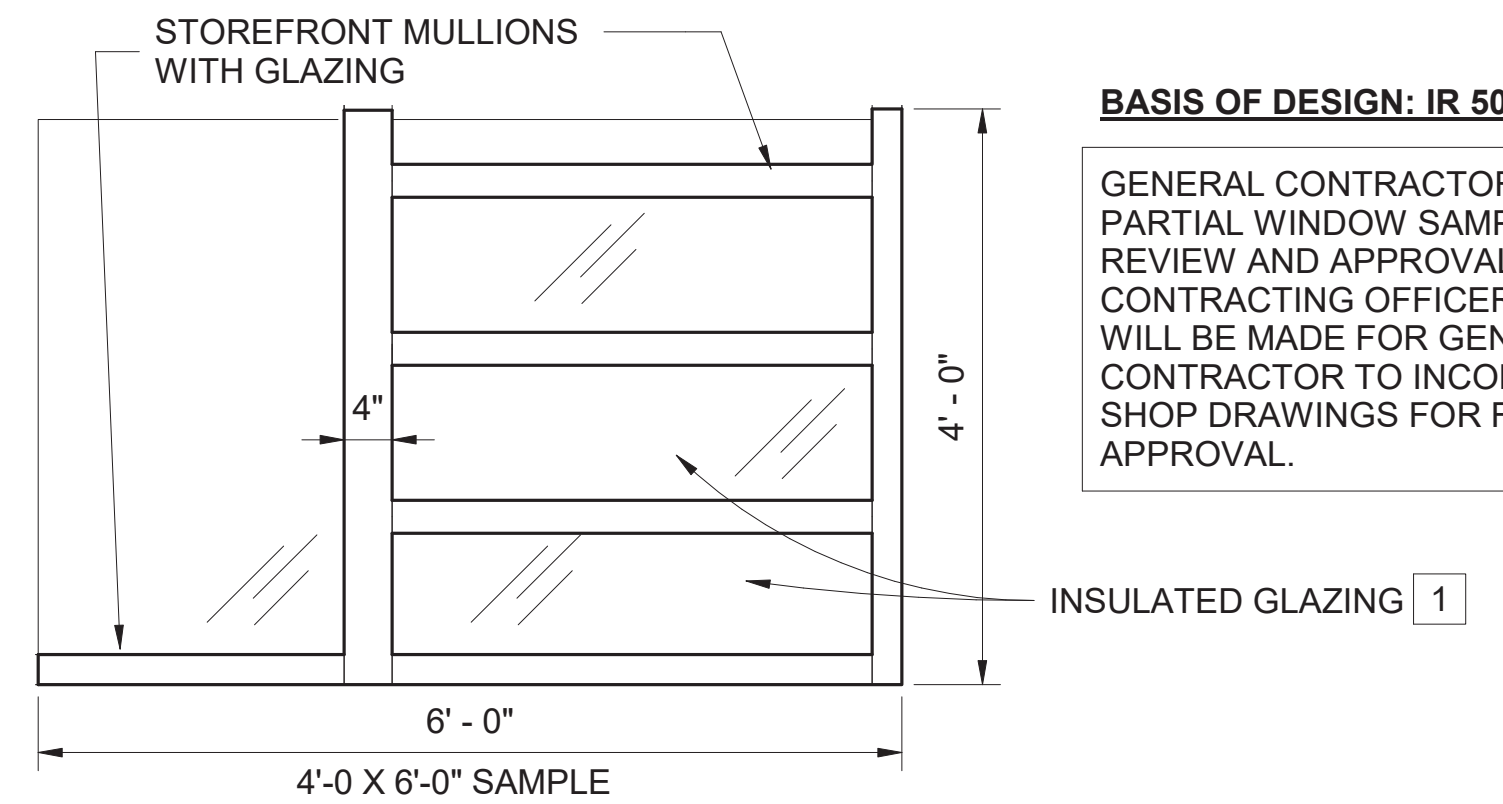
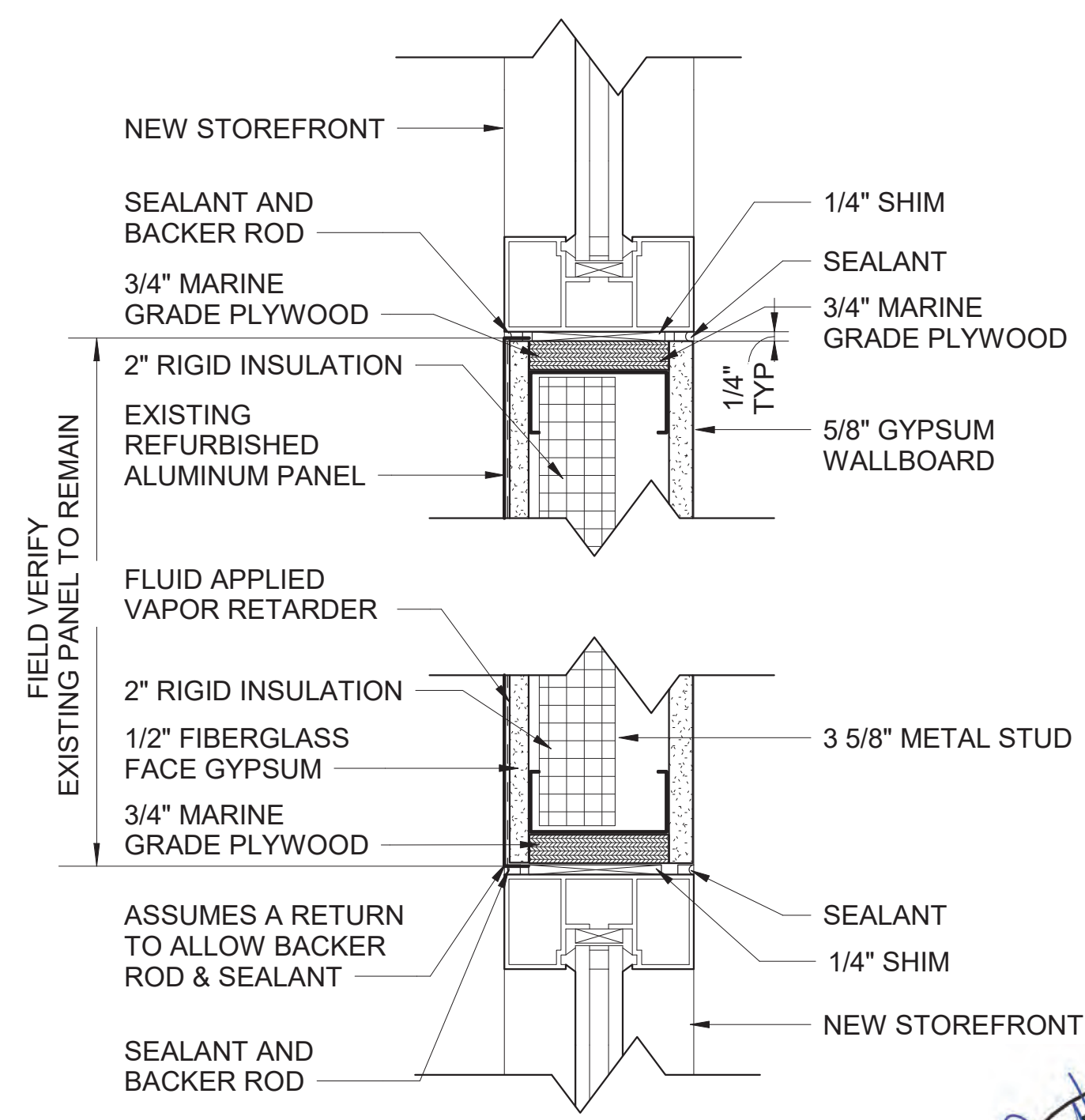
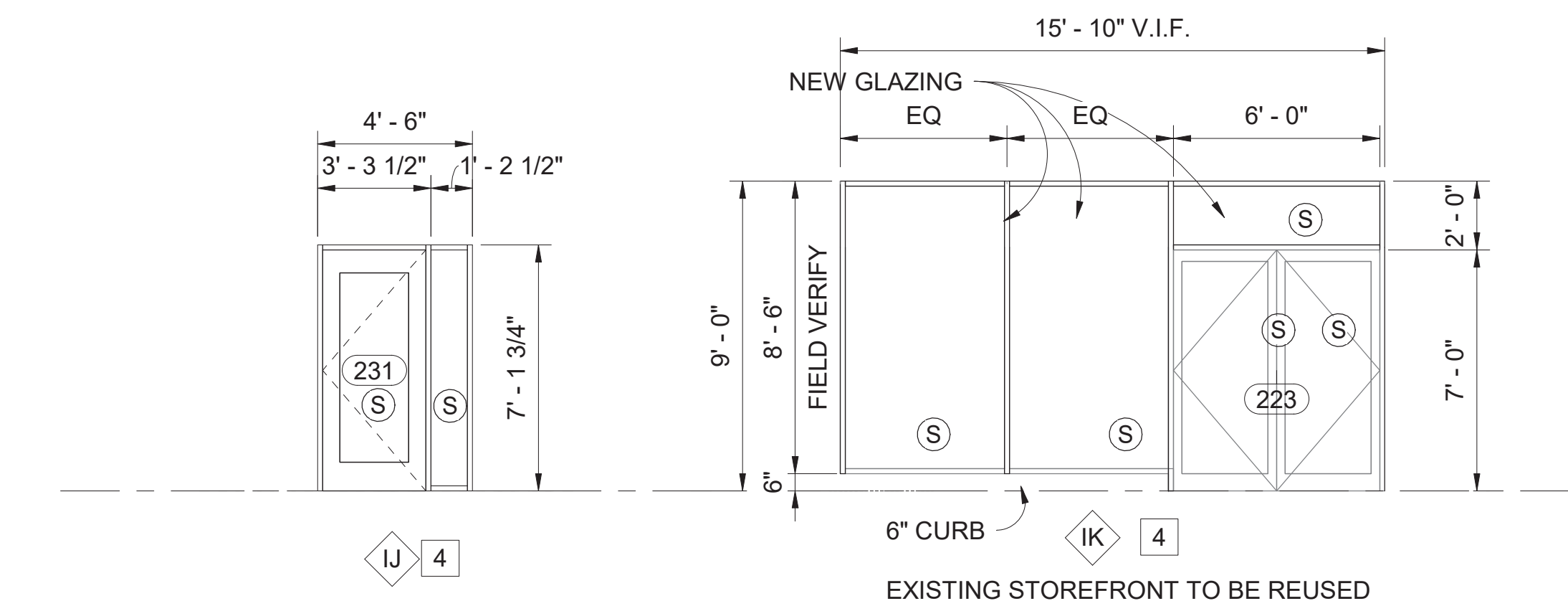

BASIS OF DESIGN: IR 501 KAWNEER

GENERAL CONTRACTOR TO SUBMIT PARTIAL WINDOW SAMPLE FOR REVIEW AND APPROVAL BY CONTRACTING OFFICER. SELECTION WILL BE MADE FOR GENERAL CONTRACTOR TO INCORPORATE INTO SHOP DRAWINGS FOR FINAL APPROVAL.

1 A-612 INTERIOR STOREFRONT ELEVATIONS SCALE (A)

2 A-612 SECTION AT METAL PANEL SCALE (B)

11 A-612 WINDOW MOCK-UP ELEVATION SCALE (C)

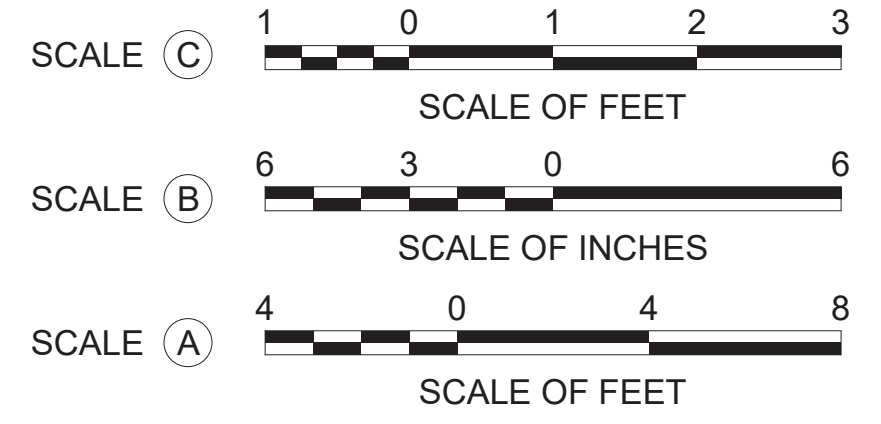

A/E FIRM CROFT & ASSOCIATES KENNESAW, GEORGIA	DESIGNED: B. BIRCHFIELD I. SUWAJ TECH REVIEW: K. BASS DATE: 05/03/19	SUB SHEET NO. A-612	TITLE OF SHEET VISITOR CENTER & LAW ENFORCEMENT INTERIOR WINDOW ELEVATIONS RENOVATE FLAMINGO VISITOR CENTER EVERGLADES NATIONAL PARK	DRAWING NO.. 160 145567 PMIS/PKG NO. EVER-235866 SHEET 55 OF 183
--	--	-------------------------------	---	---

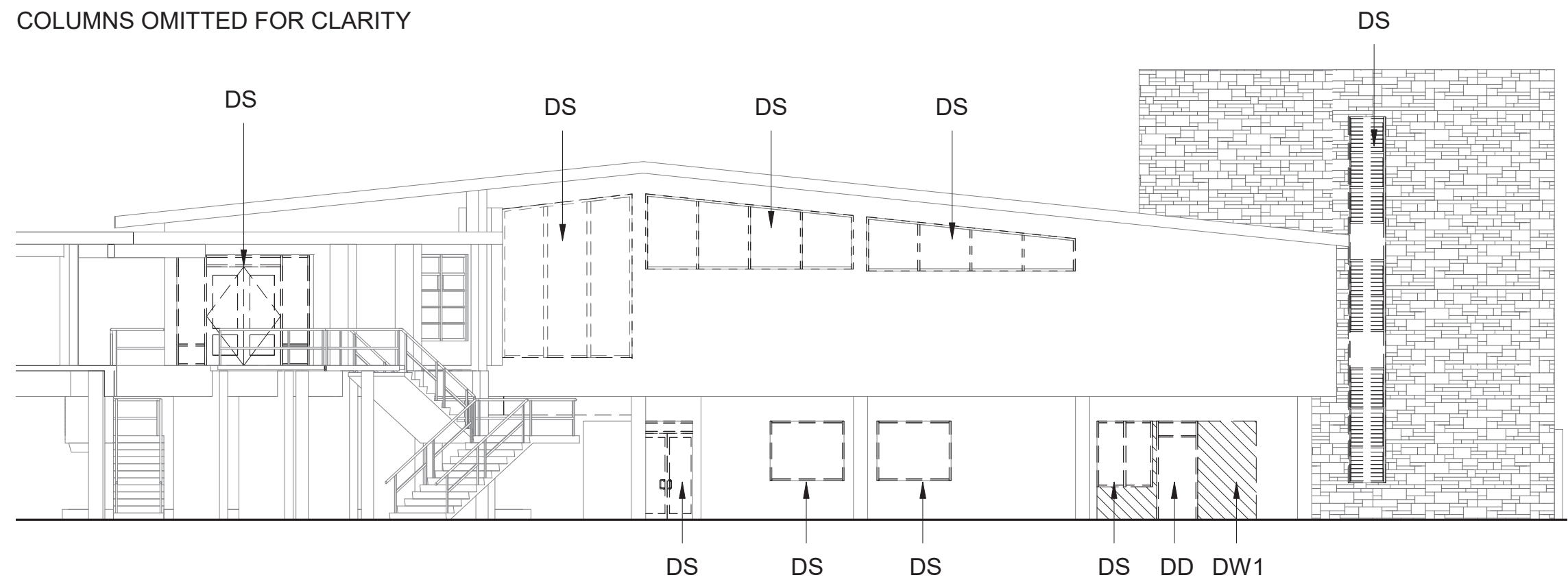

1
A-615

WINDOWS DEMO - NORTH ELEVATION

SCALE (A)

DD - DEMO EXISTING DOOR
DS - DEMO EXISTING STOREFRONT SYSTEM
DW1 - DEMO EXISTING EXTERIOR WALL
CS - CURRENT STOREFRONT TO REMAIN

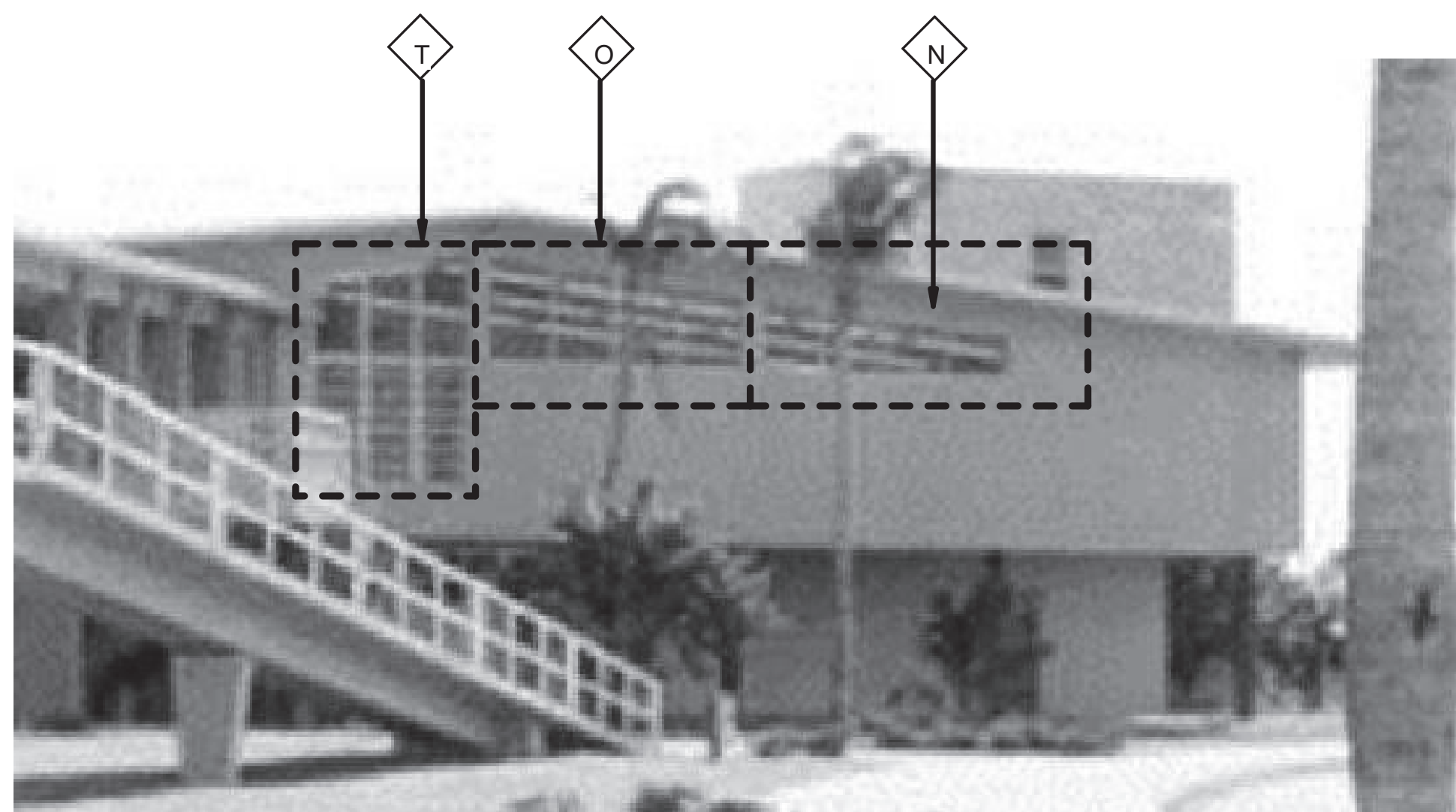
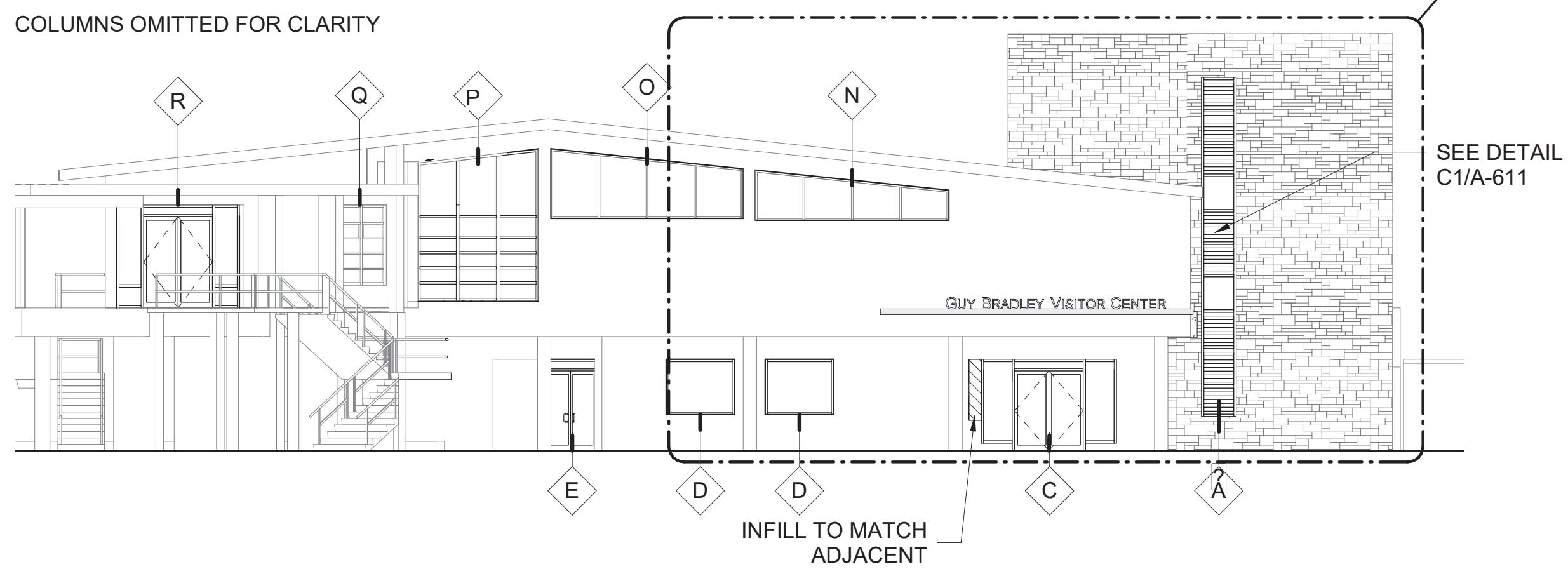

IMAGE N.1: NORTH ELEVATION OF VISITOR CENTER (1961)



IMAGE N.2: CURRENT NORTH ELEVATION OF VISITOR CENTER (2018)



2
A-615

NEW WINDOWS- NORTH ELEVATION

SCALE (A)

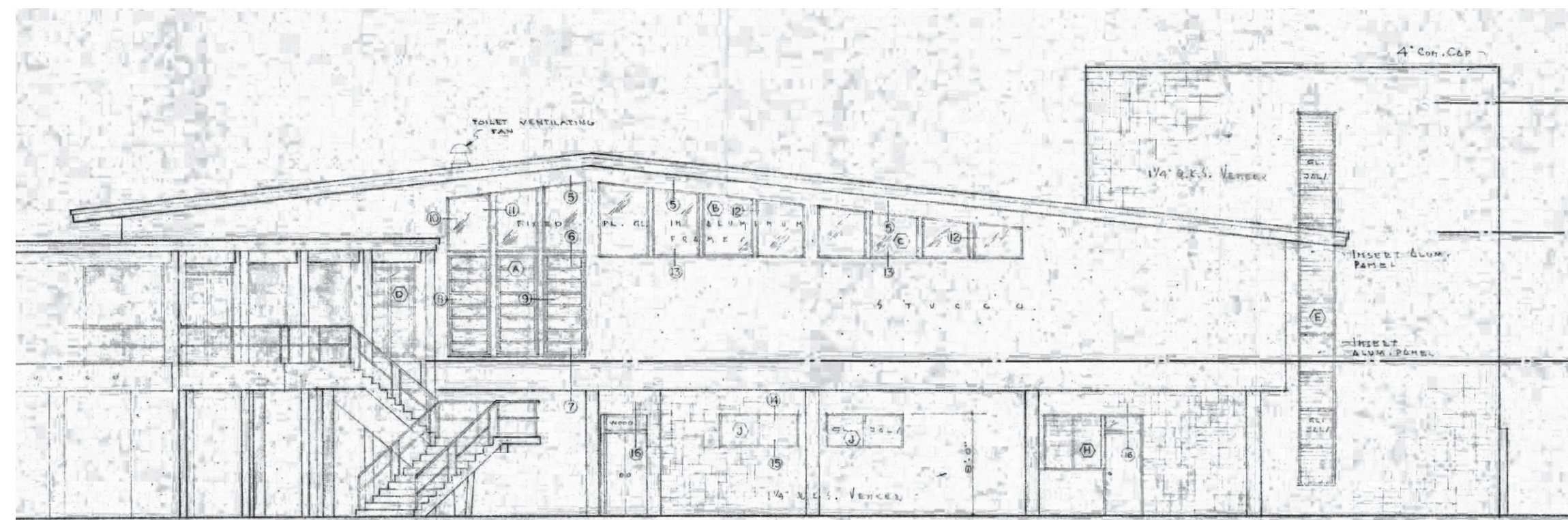

IMAGE N: ORIGINAL BLUEPRINT (KECK, JR. ARCHITECT 1956)



IMAGE N.5: SECOND FLOOR VISITOR CENTER CURRENT ENTRANCE DOORS (2018)



IMAGE N.6: FIRST FLOOR VISITOR CENTER ORIGINAL ENTRANCE DOORS (2005)



IMAGE N.7: NEW VISITOR CENTER DOORS TO MIMIC ORIGINAL FIRST LEVEL MUSEUM ENTRY (2018)

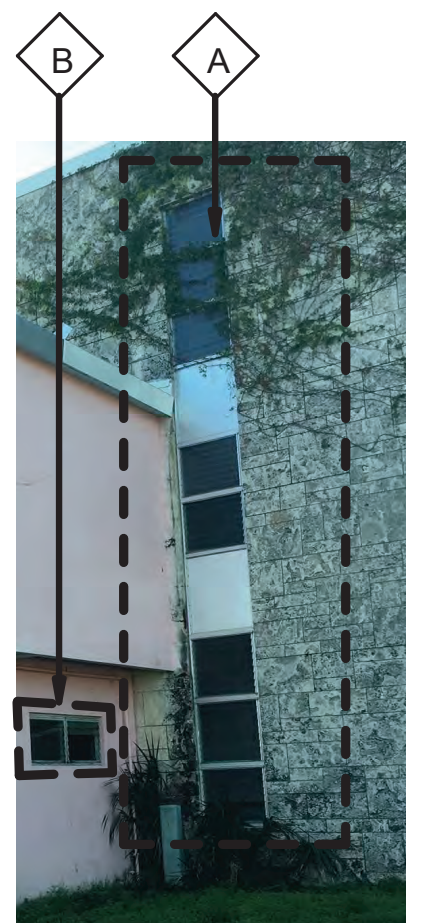

IMAGE N.8: STAIR MULTILEVEL WINDOW (2018)

4 0 4 8 12
SCALE OF FEET



A/E FIRM
CROFT & ASSOCIATES
KENNESAW, GEORGIA

DESIGNED:
B. BIRCHFIELD
M. PSAREV
TECH REVIEW:
K. BASS
DATE:
05/03/19

SUB SHEET NO.
A-615

TITLE OF SHEET
VISITOR CENTER
**VISITOR CENTER WINDOWS
- NORTH ELEVATIONS**
RENOVATE FLAMINGO VISITOR CENTER
EVERGLADES NATIONAL PARK

DRAWING NO..
160
145567
PMIS/PKG NO.
EVER-235866
SHEET
56 OF **183**

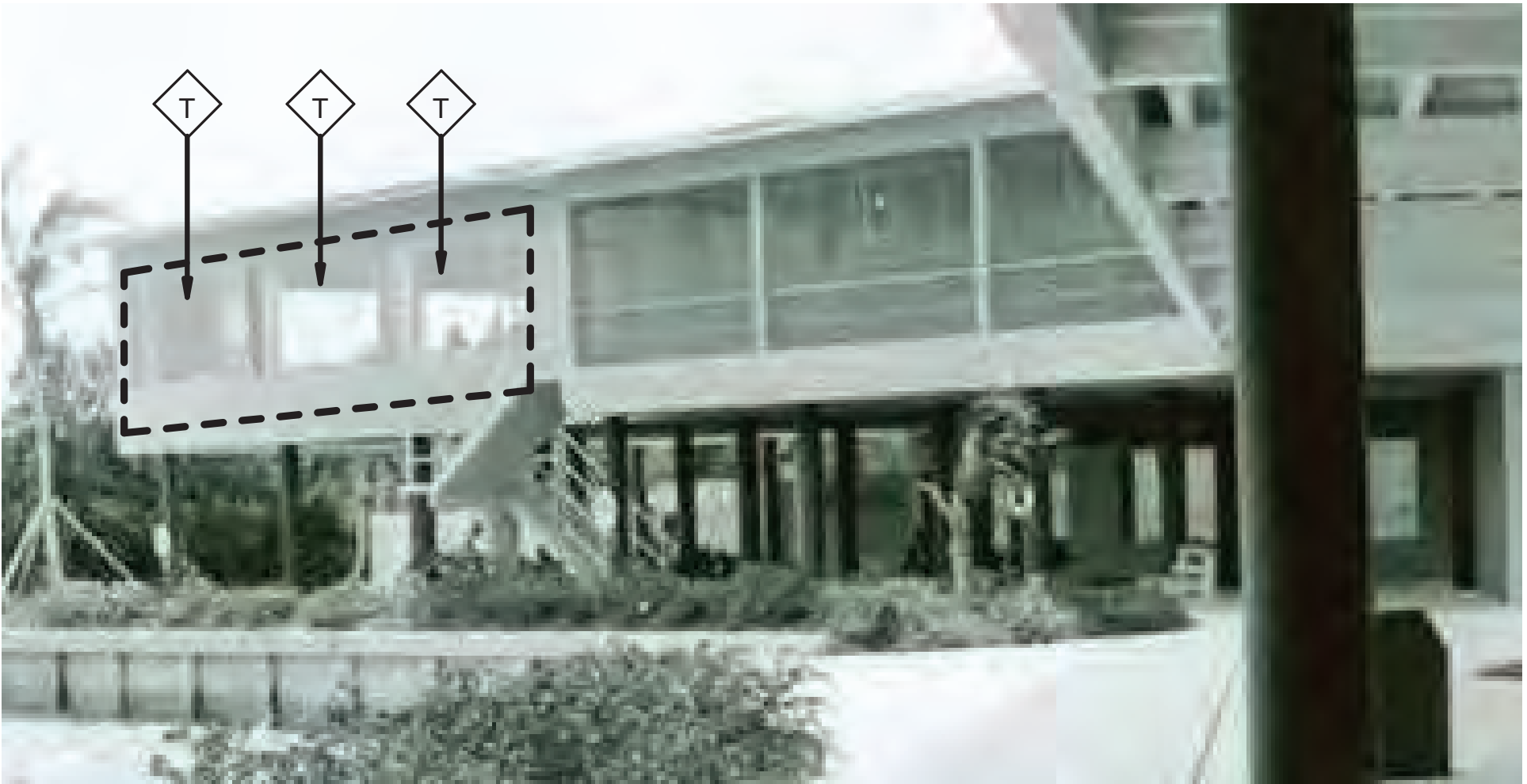

IMAGE E.1: EAST ELEVATION OF VISITOR CENTER (1959)

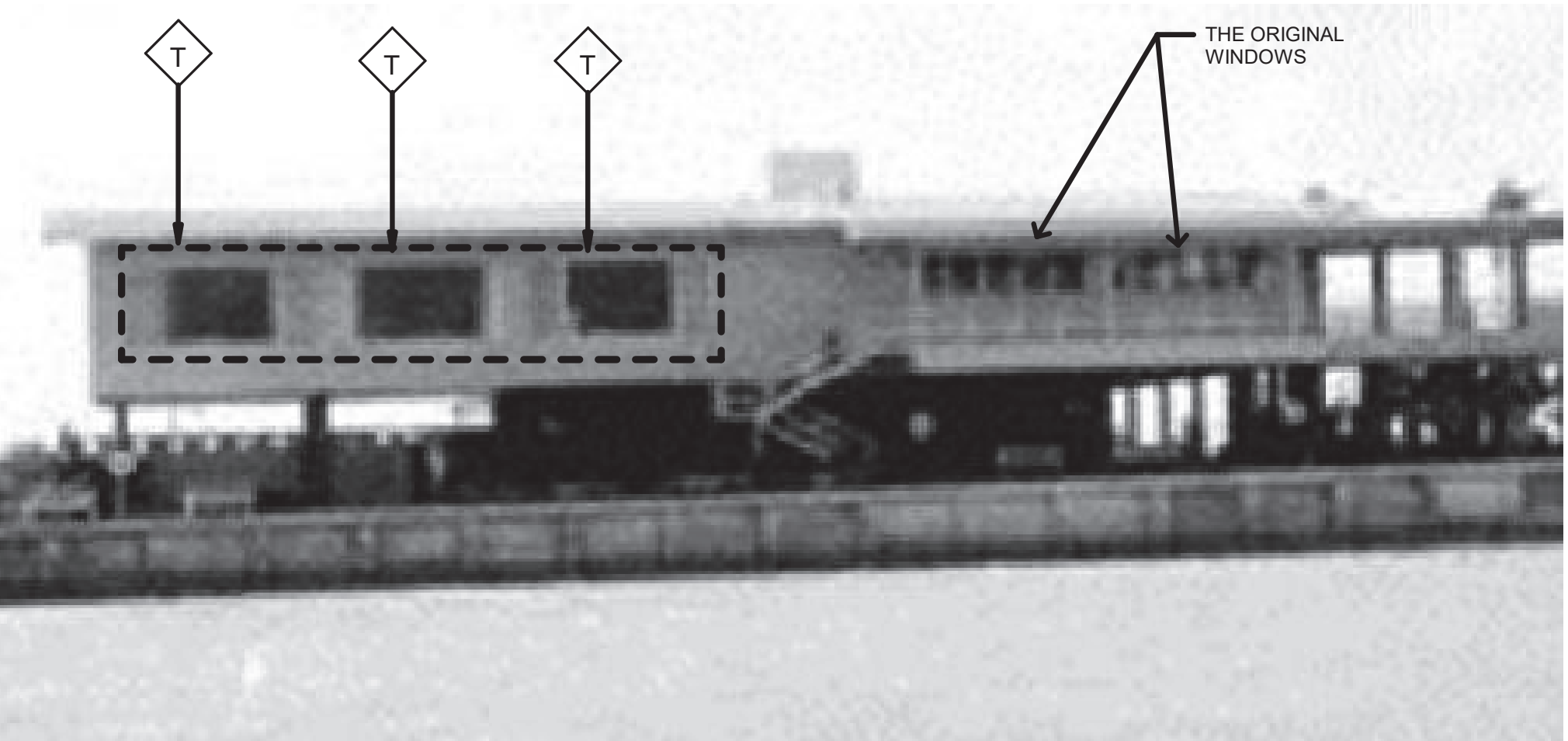

IMAGE E.2: EAST ELEVATION OF VISITOR CENTER (1961)

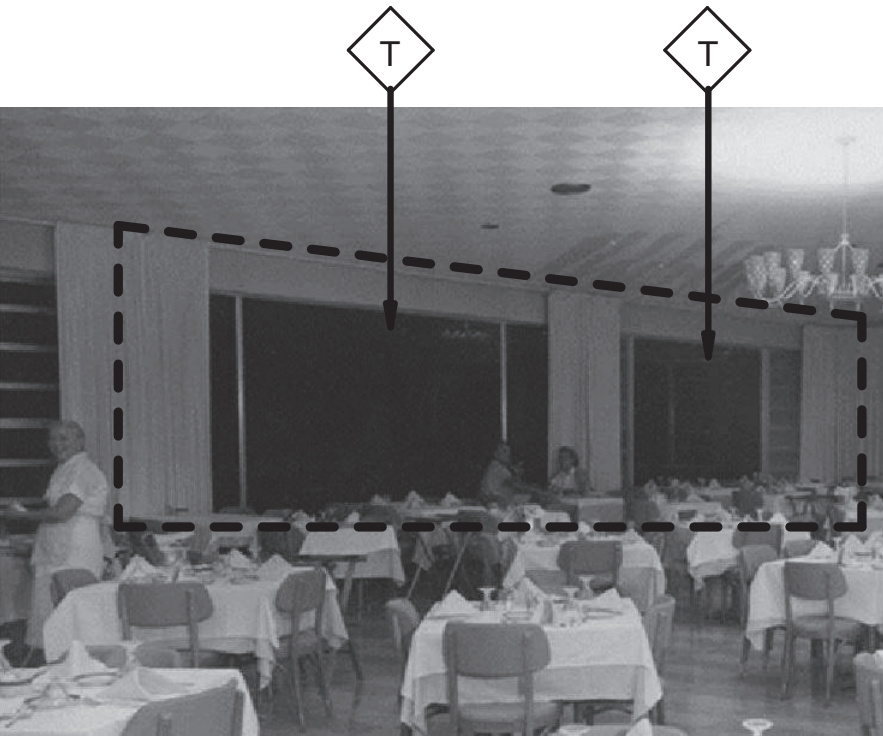

IMAGE E.3: DINING ROOM ON SECOND FLOOR (1959)



IMAGE E.4: ORIGINAL KITCHEN AND STORE (1960)



IMAGE E.5: EAST SIDE ENTRANCE TO THE FIRST LEVEL OF THE VISITOR CENTER (2005)

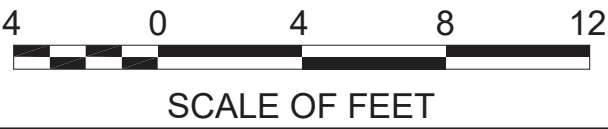

DRAWING NO.	160
PMIS/PKG NO.	EVER-235866
SHEET	57 OF 183



A/E FIRM
CROFT & ASSOCIATES
KENNESAW, GEORGIA

DESIGNED:
B. BIRCHFIELD
M. PSAREV
TECH REVIEW:
K. BASS
DATE:
05/03/19

SUB SHEET NO.
A-616

TITLE OF SHEET
VISITOR CENTER
**VISITOR CENTER WINDOWS
- EAST ELEVATIONS**
RENOVATE FLAMINGO VISITOR CENTER
EVERGLADES NATIONAL PARK

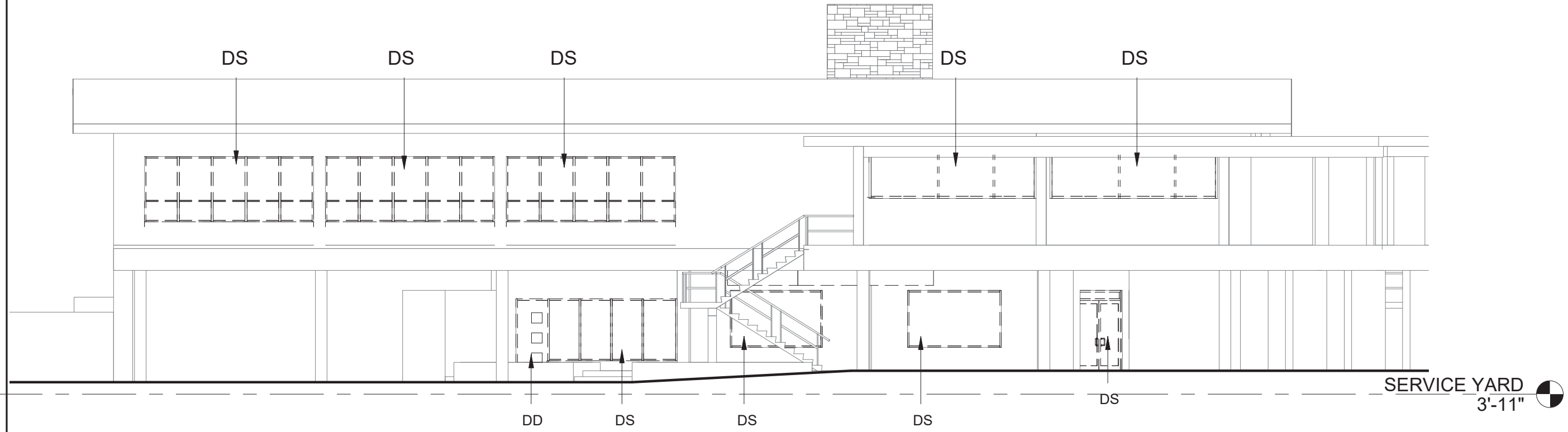

1
A-616
WINDOWS DEMO - EAST ELEVATION
SCALE (A)

DD - DEMO EXISTING DOOR
DS - DEMO EXISTING STOREFRONT SYSTEM
DW - DEMO EXISTING EXTERIOR WALL
CS - CURRENT STOREFRONT TO REMAIN

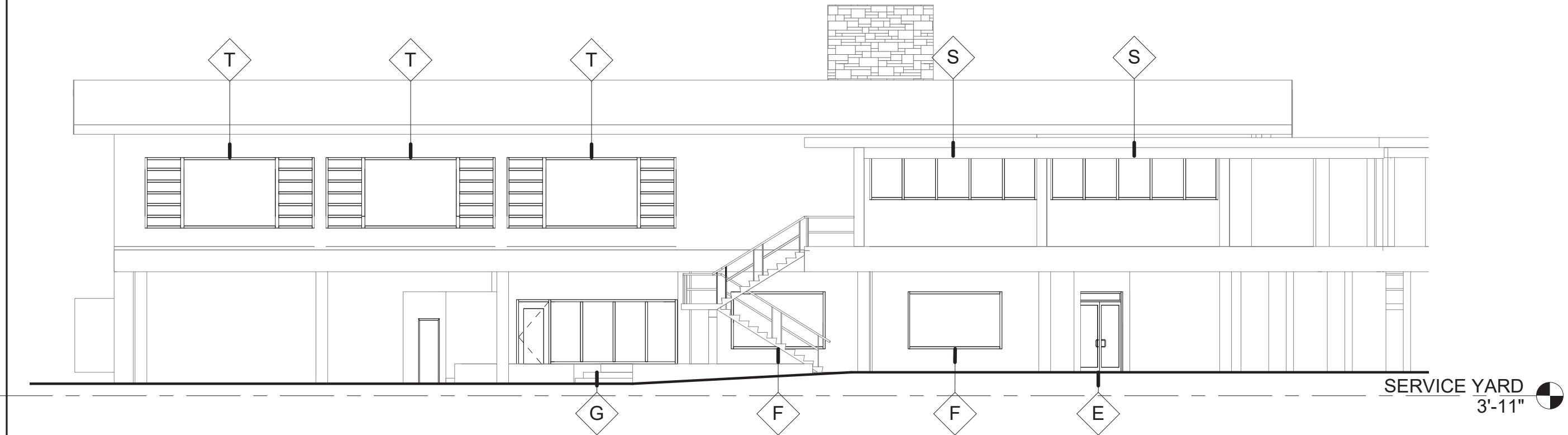

2
A-616
EXTERIOR ELEVATION - EAST
SCALE (A)

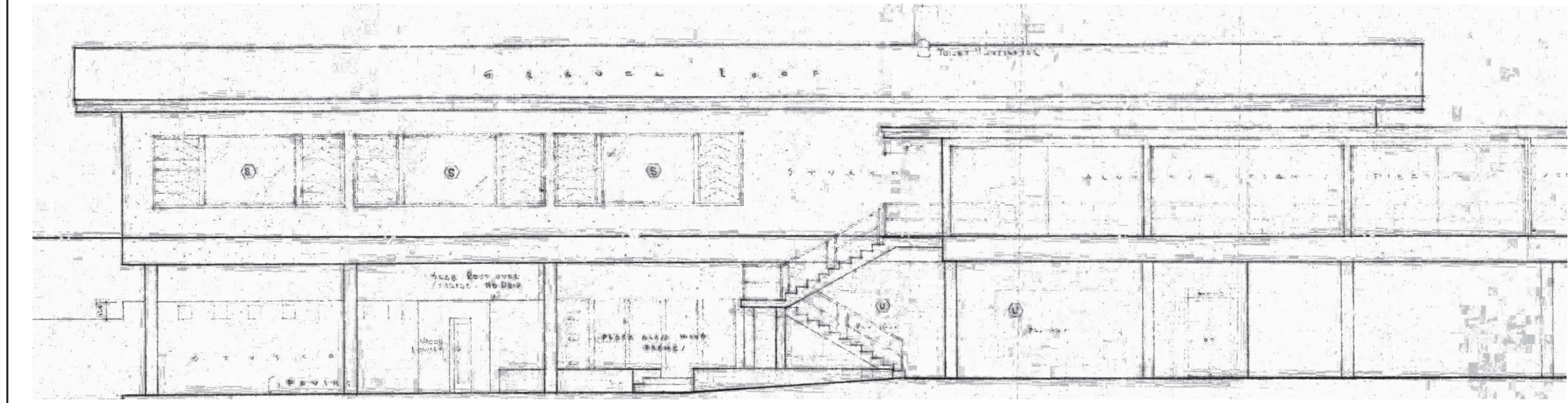
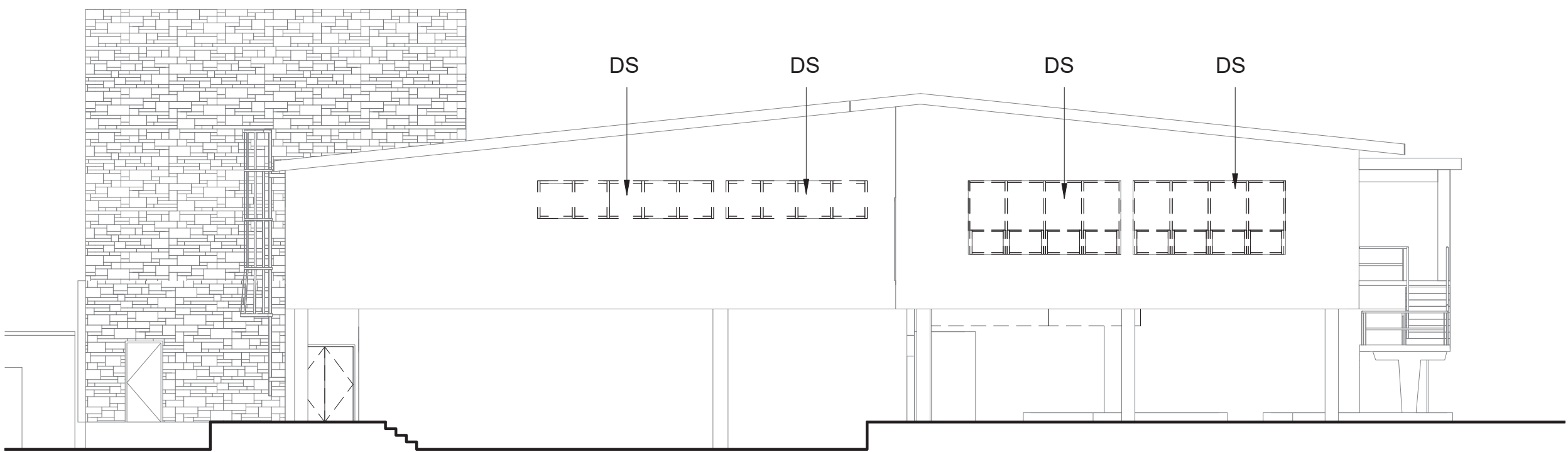
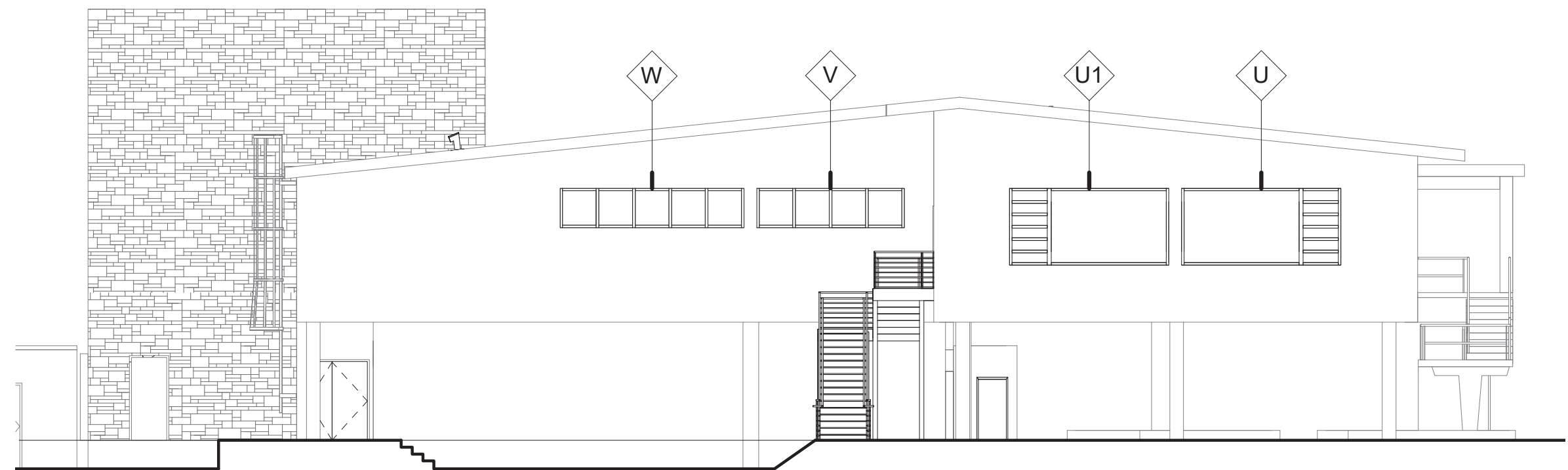

IMAGE E: ORIGINAL BLUEPRINT EAST ELEVATION
(KECK, JR. ARCHITECT 1956)



1
A-617
WINDOWS DEMO - SOUTH ELEVATION
SCALE (A)

DD - DEMO EXISTING DOOR
DS - DEMO EXISTING STOREFRONT SYSTEM
DW - DEMO EXISTING EXTERIOR WALL



2
A-617
NEW WINDOWS - SOUTH ELEVATION
SCALE (A)

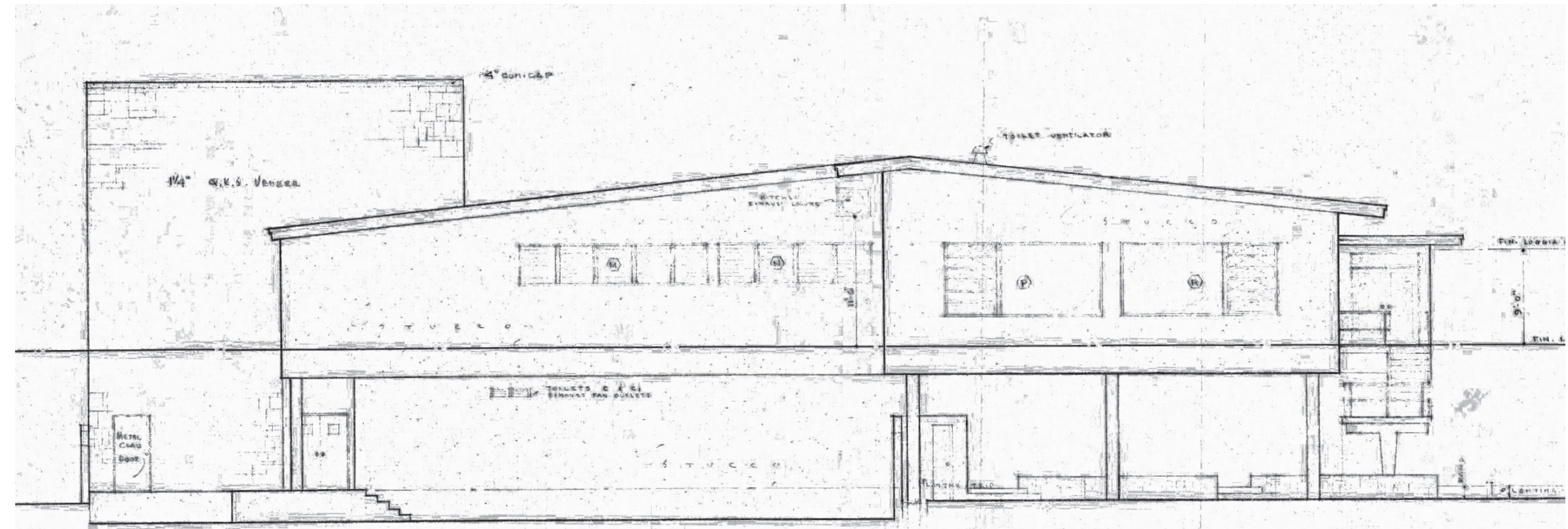

IMAGE S: ORIGINAL BLUEPRINT SOUTH ELEVATION (KECK, JR. ARCHITECT 1956)

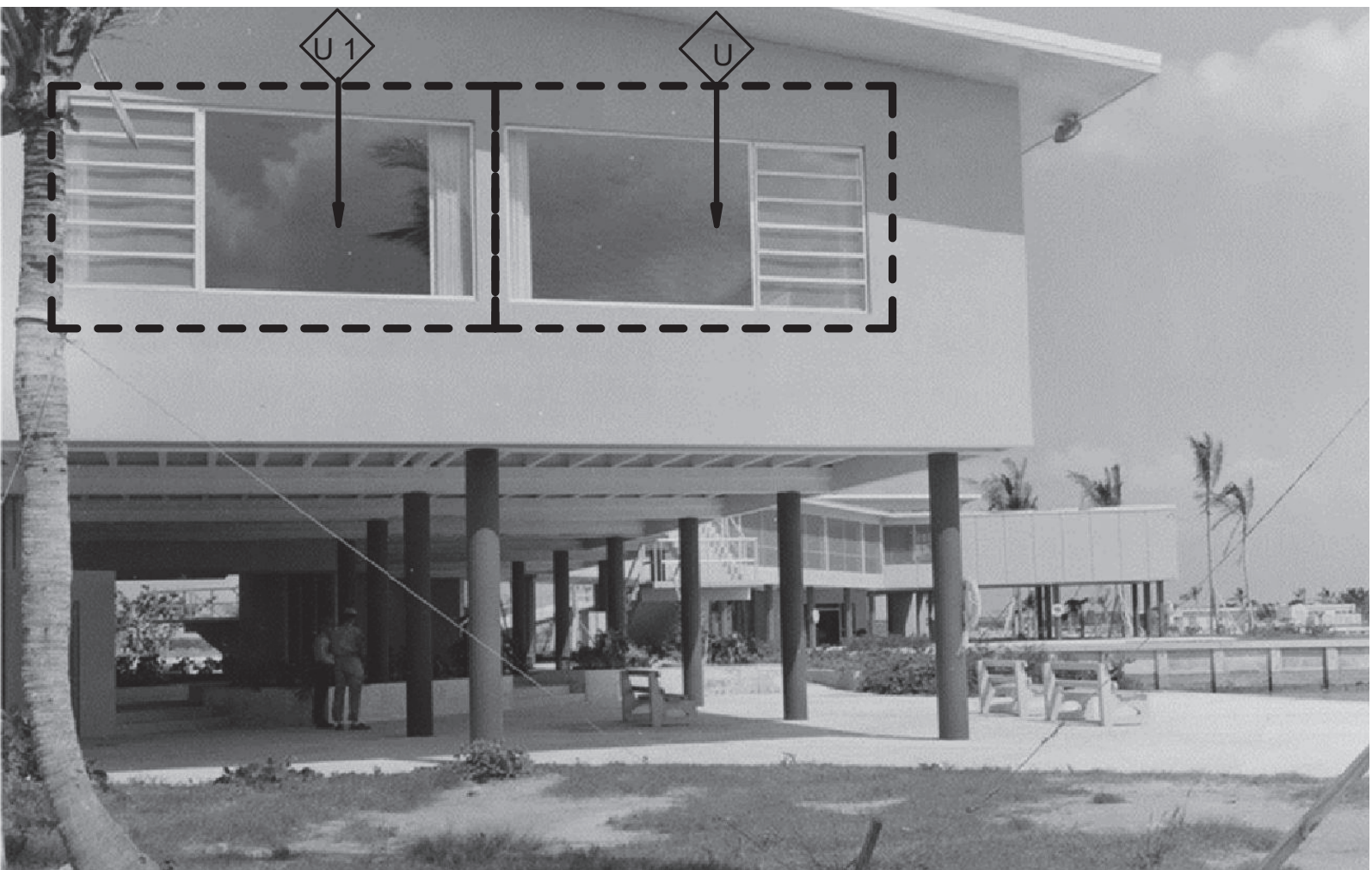

IMAGE S.1: SOUTH SIDE ELEVATION OF VISITOR CENTER WITH THE ORIGINAL WINDOWS (1959)

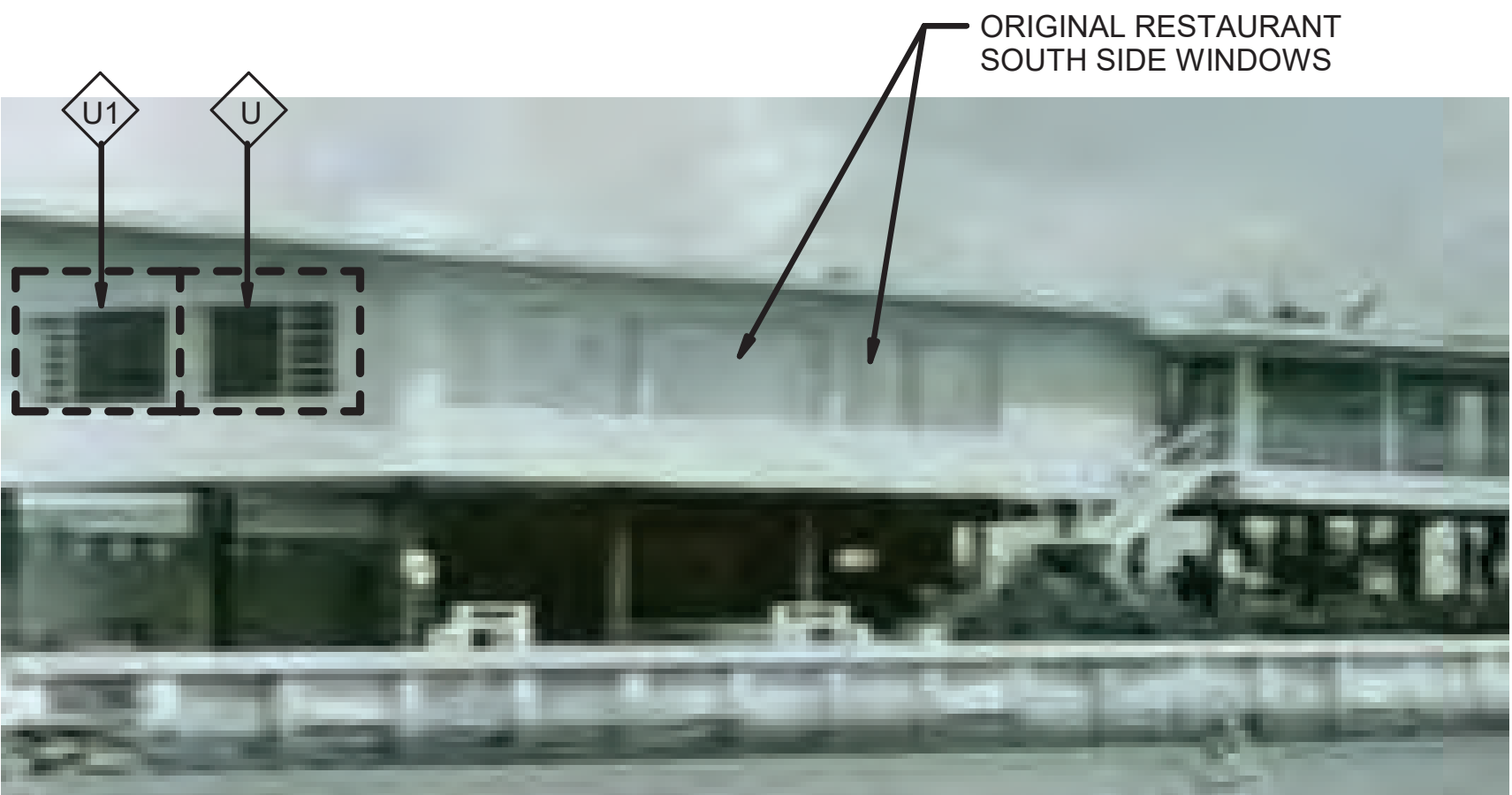

IMAGE S.2: SOUTH AND EAST ELEVATION WITH ORIGINAL RESTAURANT WINDOWS (1959)



IMAGE S.3: SOUTH AND EAST ELEVATION WITH CURRENT RESTAURANT WINDOWS (2018)



IMAGE S.4: INTERIOR SOUTH AND EAST ELEVATION WITH CURRENT RESTAURANT WINDOWS (2018)

4 0 4 8 12
SCALE OF FEET



A/E FIRM
CROFT & ASSOCIATES
KENNESAW, GEORGIA

DESIGNED:
B. BIRCHFIELD
M. PSAREV
TECH REVIEW:
K. BASS
DATE:
05/03/19

SUB SHEET NO.
A-617

TITLE OF SHEET
VISITOR CENTER
VISITOR CENTER WINDOWS - SOUTH ELEVATION
RENOVATE FLAMINGO VISITOR CENTER
EVERGLADES NATIONAL PARK

DRAWING NO.:
160
145567
PMIS/PKG NO.
EVER-235866
SHEET
58 OF **183**

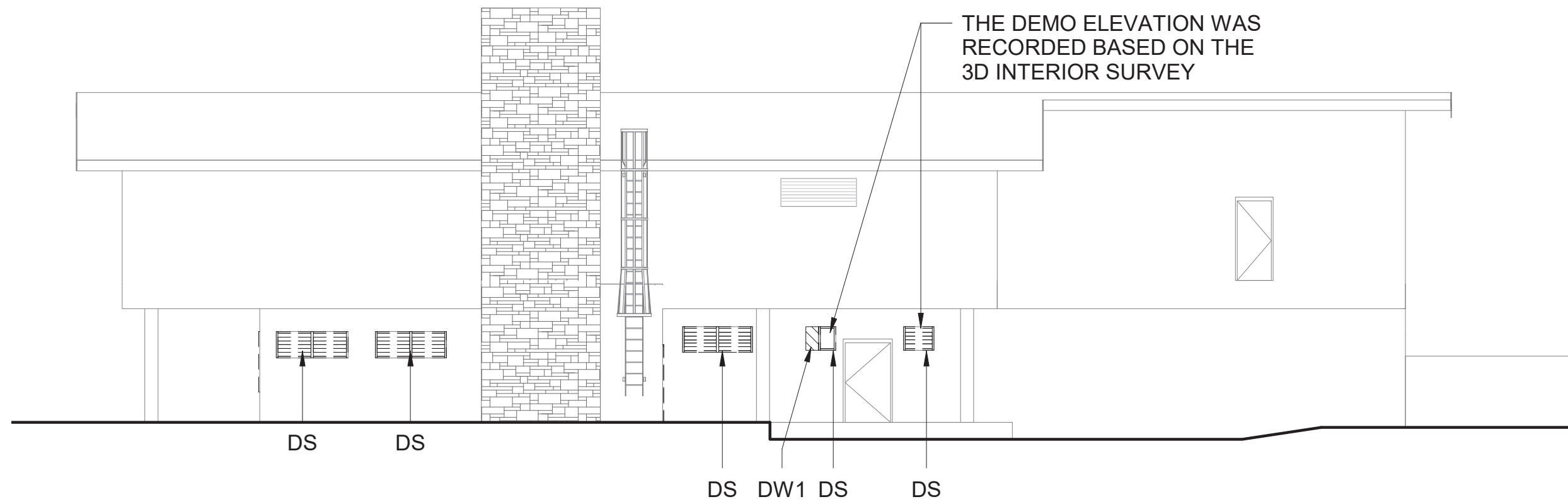

1
A-618

WINDOWS DEMO - WEST ELEVATION

SCALE (A)

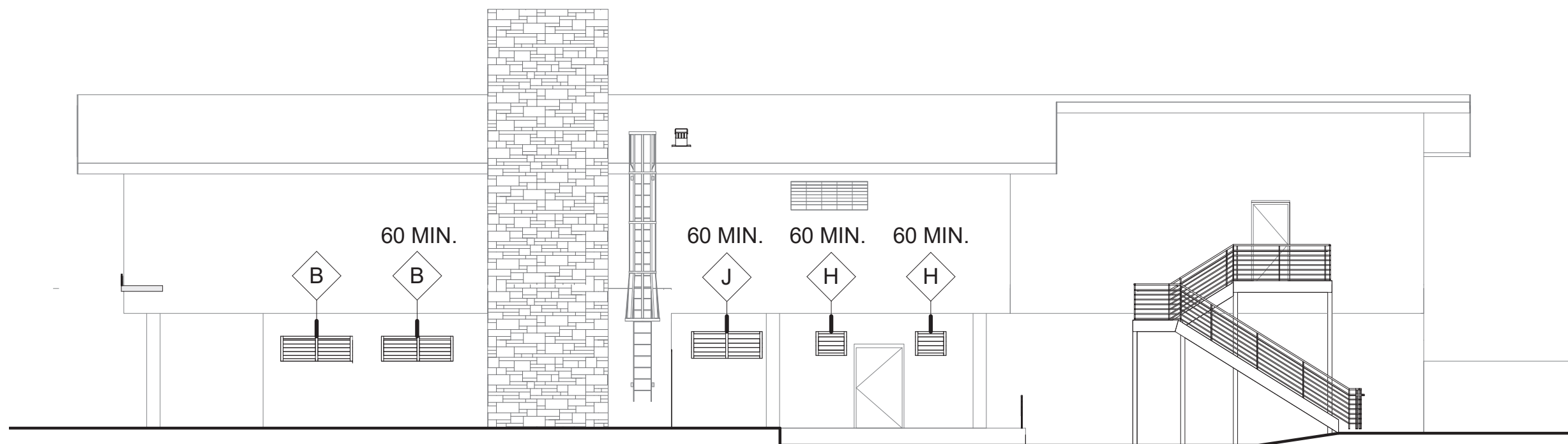

2
A-618

NEW WINDOWS - WEST ELEVATION

SCALE (A)



IMAGE W: ORIGINAL BLUEPRINT WEST ELEVATION (KECK, JR. ARCHITECT 1956)



IMAGE W.1: WEST ELEVATION OF VISITOR CENTER (1958)



IMAGE W.2: CURRENT JALOUSIE WINDOW AT STAIR (2018)

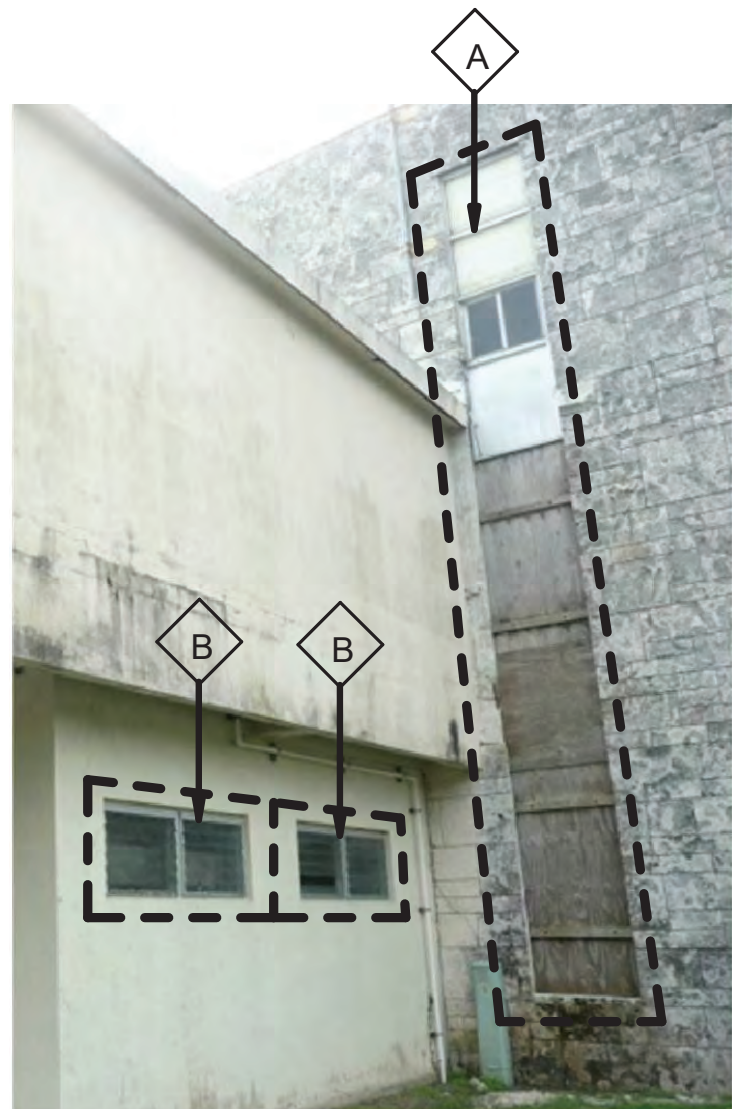
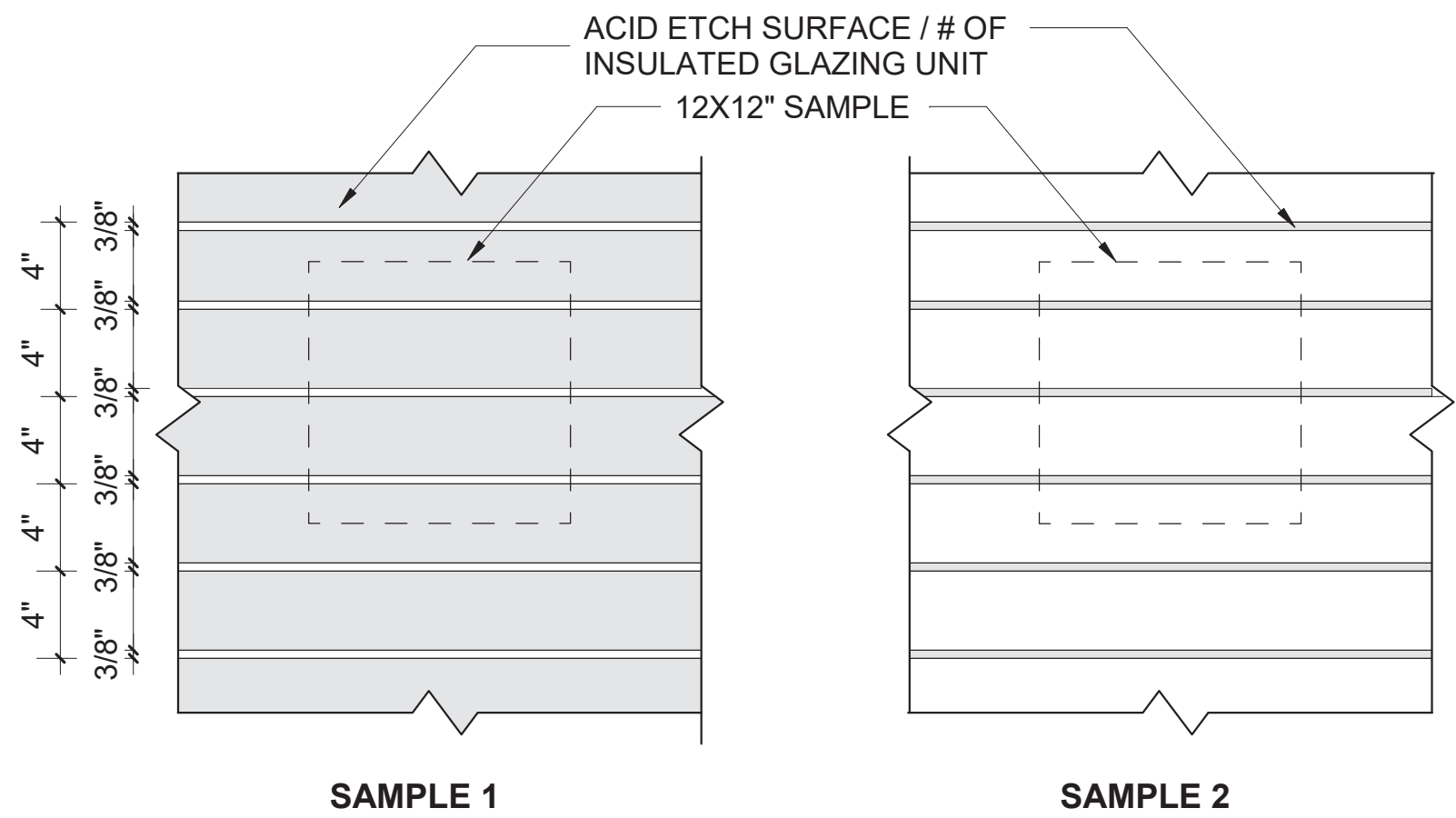

IMAGE W.3: JALOUSIE WINDOW AT STAIR (2005)

REFURBISH & REUSE METAL PANELS



3
A-618

PARTIAL WINDOW ELEVATION- ACID ETCH SAMPLES

SCALE (B)

GENERAL CONTRACTOR TO SUBMIT SAMPLES FOR BOTH OPTIONS FOR REVIEW AND APPROVAL BY CONTRACTING OFFICER. SELECTION WILL BE MADE FOR GENERAL CONTRACTOR TO INCORPORATE INTO SHOP DRAWINGS FOR FINAL APPROVAL.

CLEAR
ACID ETCH SURFACE / INSULATED GLAZING UNIT

SCALE (B) 12 6 0 12
SCALE OF INCHES
SCALE (A) 4 0 4 8 12
SCALE OF FEET



A/E FIRM CROFT & ASSOCIATES KENNESAW, GEORGIA	DESIGNED: B. BIRCHFIELD M. PSAREV TECH REVIEW: K. BASS DATE: 05/03/19	SUB SHEET NO. A-618	TITLE OF SHEET VISITOR CENTER VISITOR CENTER WINDOWS - WEST ELEVATION RENOVATE FLAMINGO VISITOR CENTER EVERGLADES NATIONAL PARK	DRAWING NO.: 160 145567 PMIS/PKG NO.: EVER-235866 SHEET 59 OF 183
--	---	-------------------------------	--	---

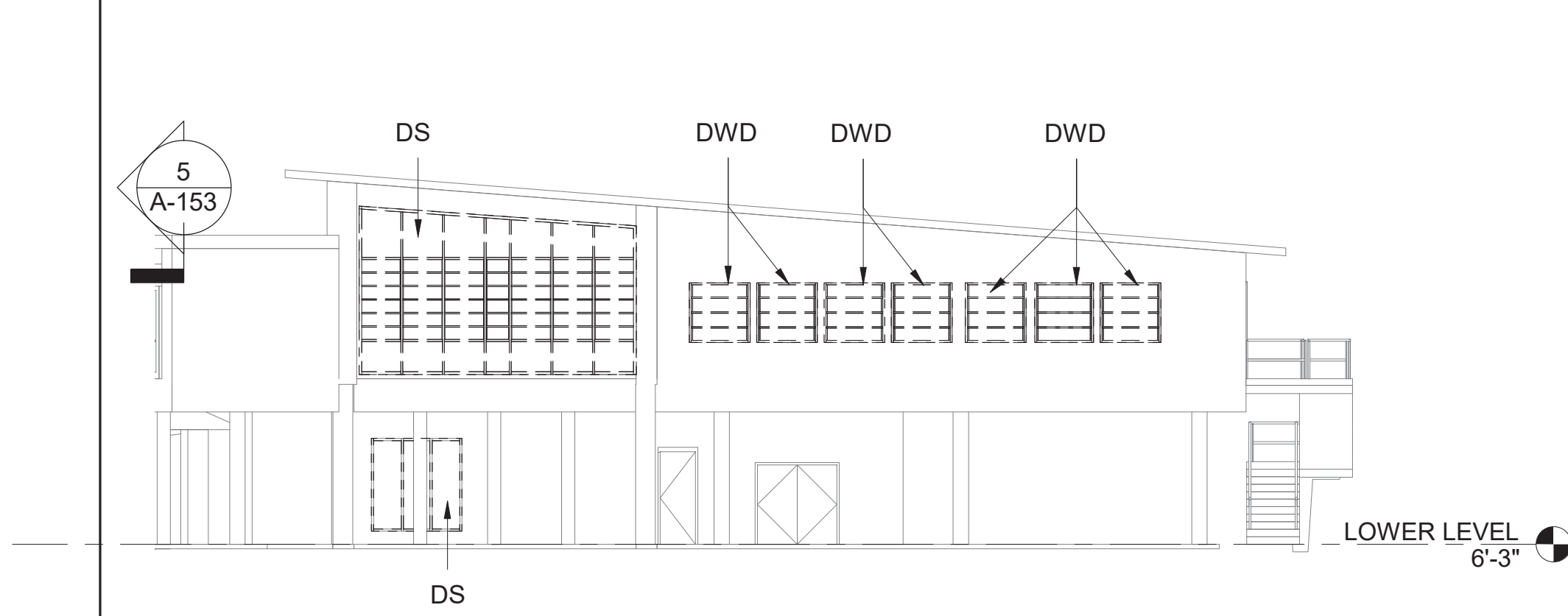

1 WINDOWS DEMO - EAST ELEVATION
SCALE (A)

DD - DEMO EXISTING DOOR
DS - DEMO EXISTING STOREFRONT SYSTEM
DWD - DEMO EXISTING WINDOW
DW - DEMO EXISTING EXTERIOR WALL
CS - CURRENT STOREFRONT TO REMAIN
CW - CURRENT WINDOW TO REMAIN

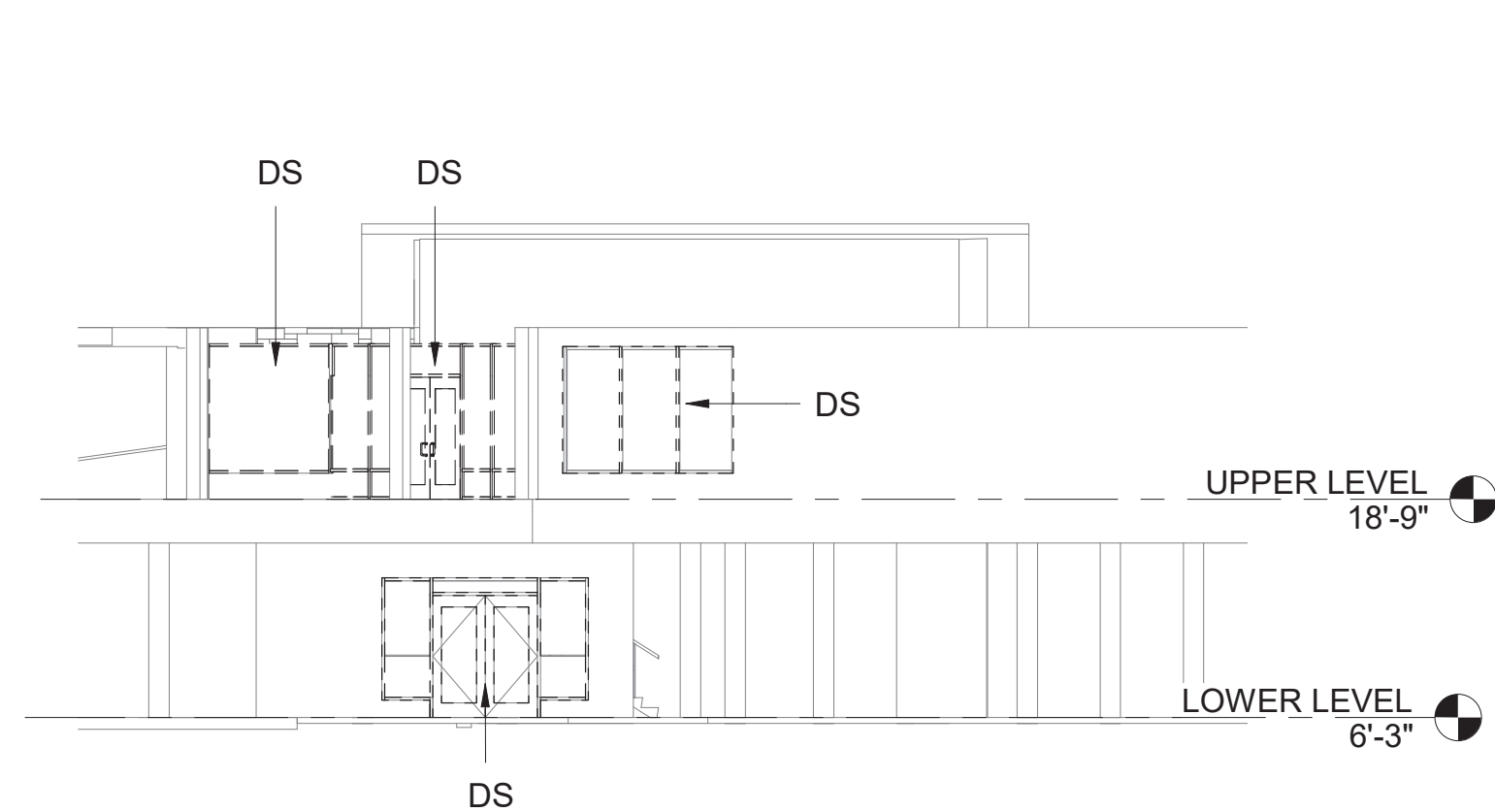

2 WINDOWS DEMO - SOUTH ELEVATION
SCALE (A)

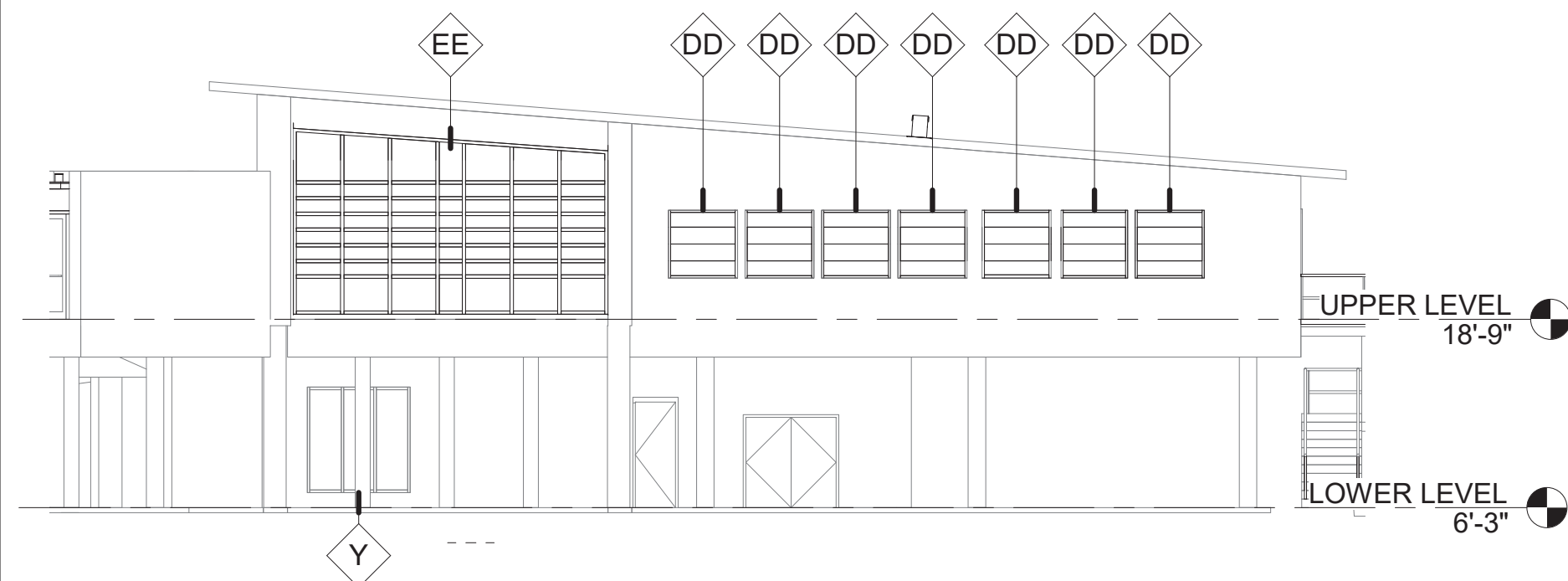

3 NEW WINDOWS - EAST ELEVATION
SCALE (A)

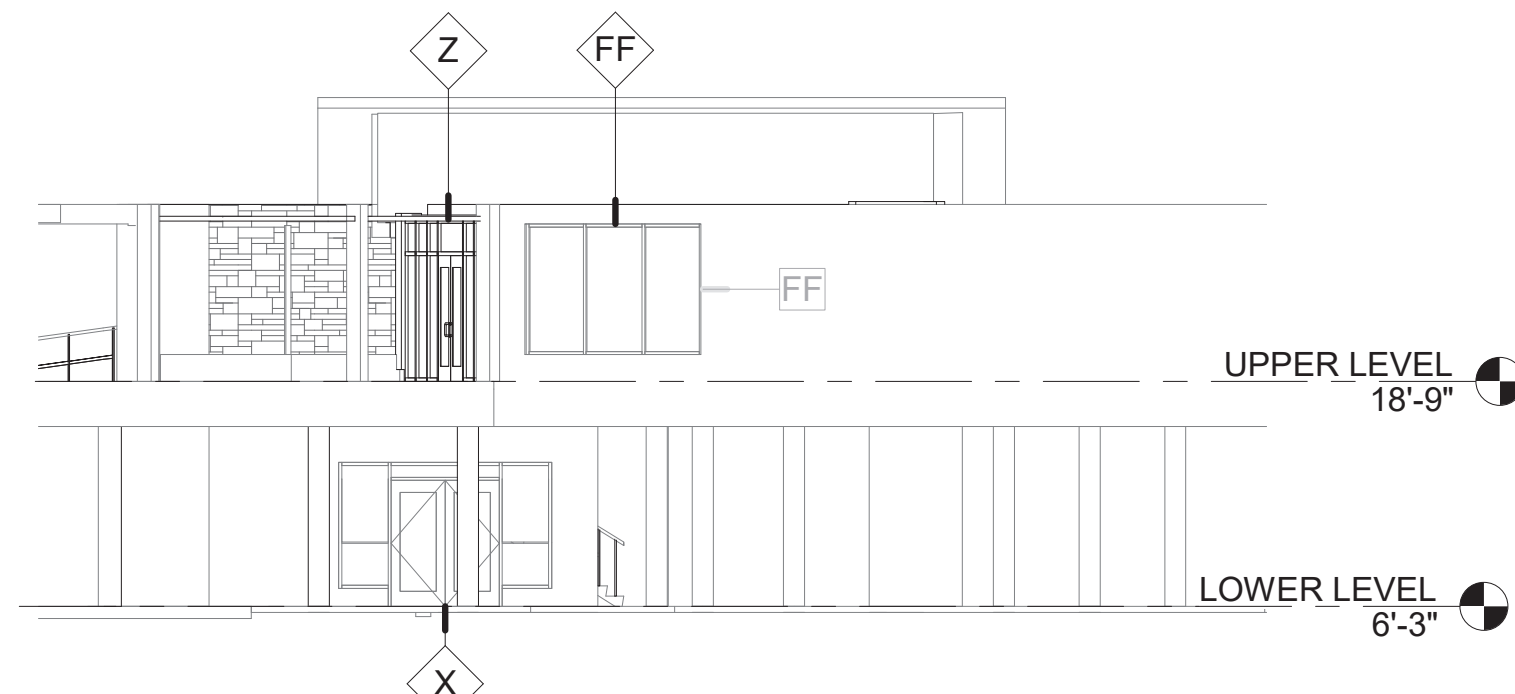

4 NEW WINDOWS - SOUTH ELEVATION
SCALE (A)

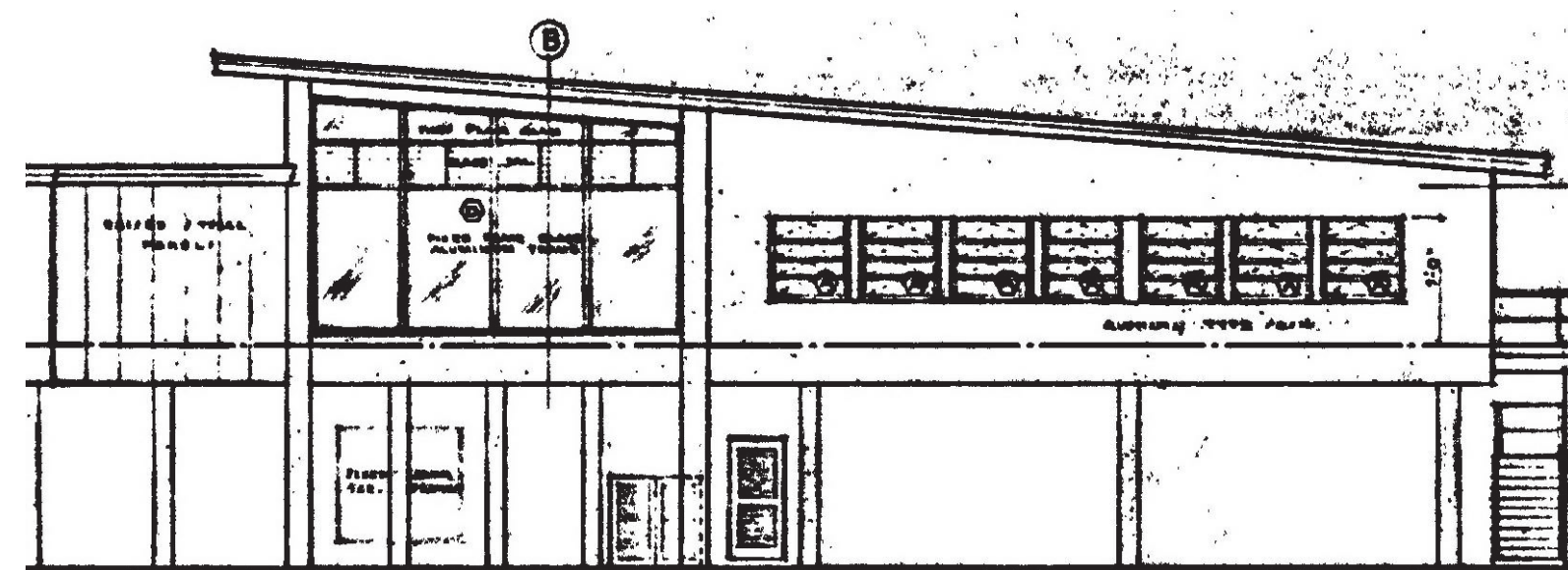

IMAGE W: ORIGINAL BLUEPRINT EAST ELEVATION (KECK, JR. ARCHITECT 1956)

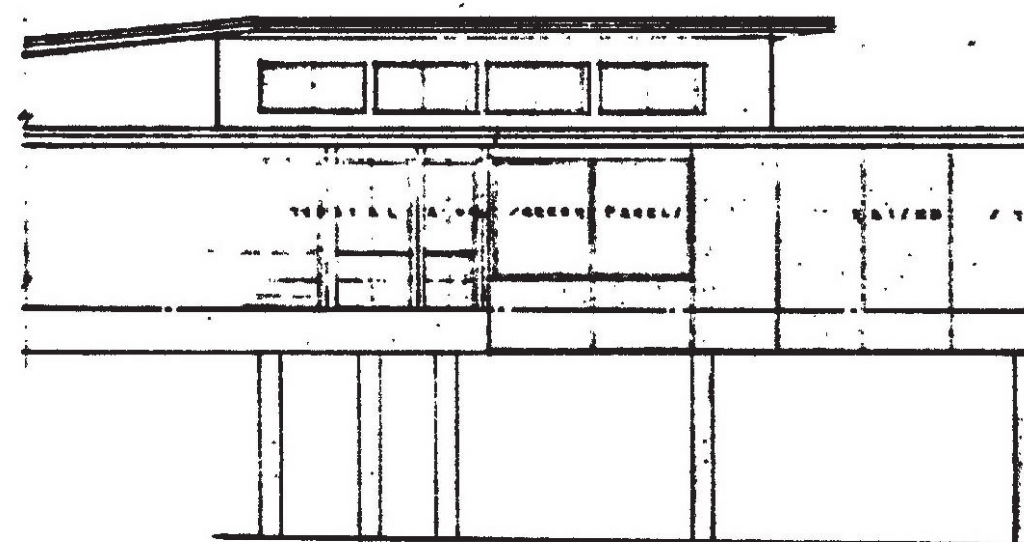

IMAGE W: ORIGINAL BLUEPRINT SOUTH ELEVATION (KECK, JR. ARCHITECT 1956)

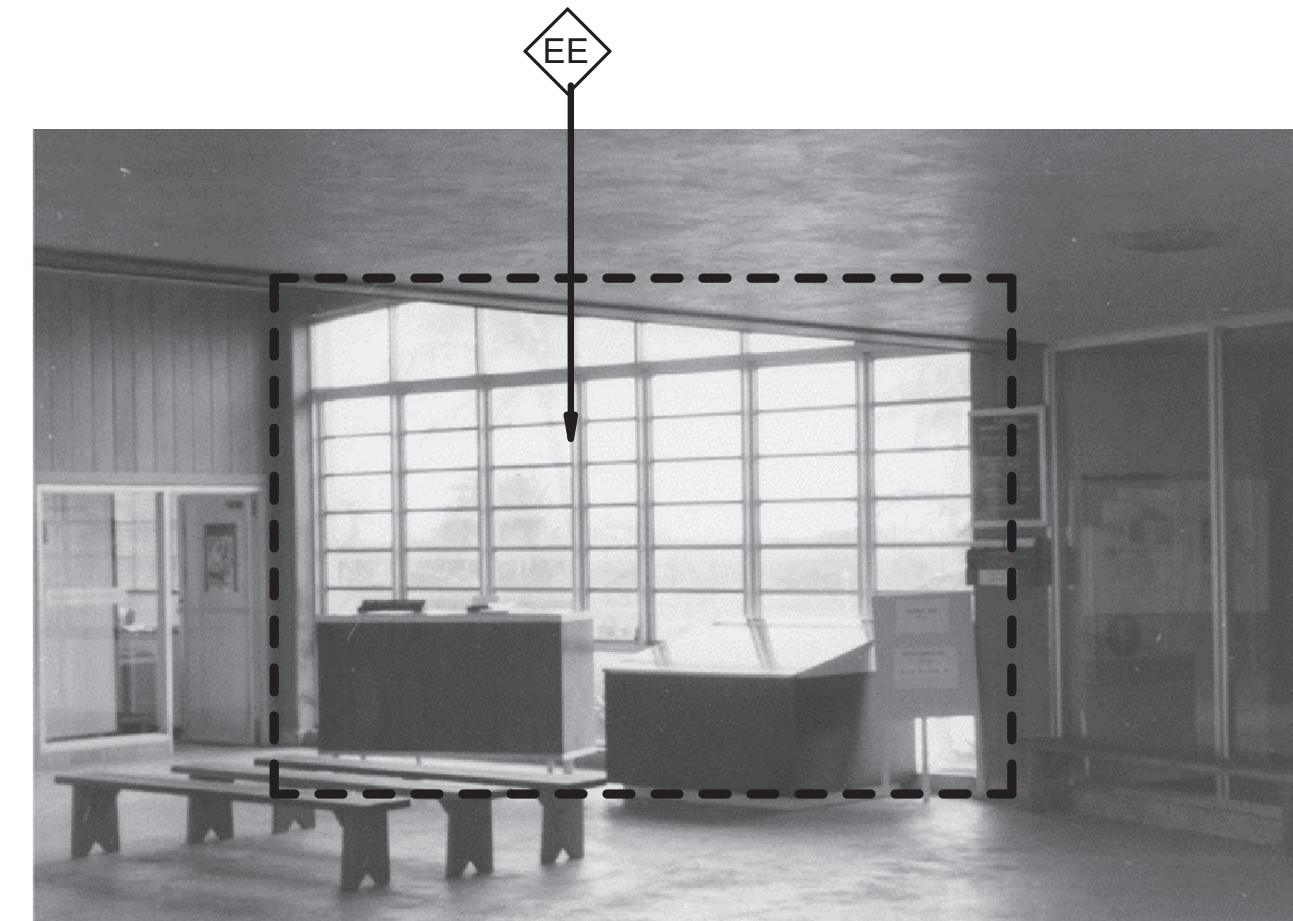

IMAGE E.1: LOBBY STOREFRONT ON EAST ELEVATION (1960)



IMAGE E.2: LOBBY STOREFRONT AND PARTIAL EAST ELEVATION (2005)



IMAGE S.1: ORIGINAL SECOND LEVEL MUSEUM ENTRY



IMAGE S.2: ORIGINAL FIRST LEVEL MUSEUM ENTRY



IMAGE S.3: HISTORIC IMAGE FROM FL STATE LIBRARY AND ARCHIVES (1958)



IMAGE S.4: NEW ROOF AND A RECORD OF NO MORE CLERESTORY WINDOWS (2005)



IMAGE S.5: HISTORIC IMAGE OF CLERESTORY AND STOREFRONT (1958)

4 0 4 8 12
SCALE OF FEET



A/E FIRM
CROFT & ASSOCIATES
KENNESAW, GEORGIA

DESIGNED:
B. BIRCHFIELD
M. PSAREV
TECH REVIEW:
K. BASS
DATE:
05/03/19

SUB SHEET NO.
A-619

TITLE OF SHEET
LAW ENFORCEMENT
WINDOWS - EXTERIOR ELEVATIONS
RENOVATE FLAMINGO VISITOR CENTER
EVERGLADES NATIONAL PARK

DRAWING NO.
160
145567
PMIS/PKG NO.
EVER-235866
SHEET
60 OF 183

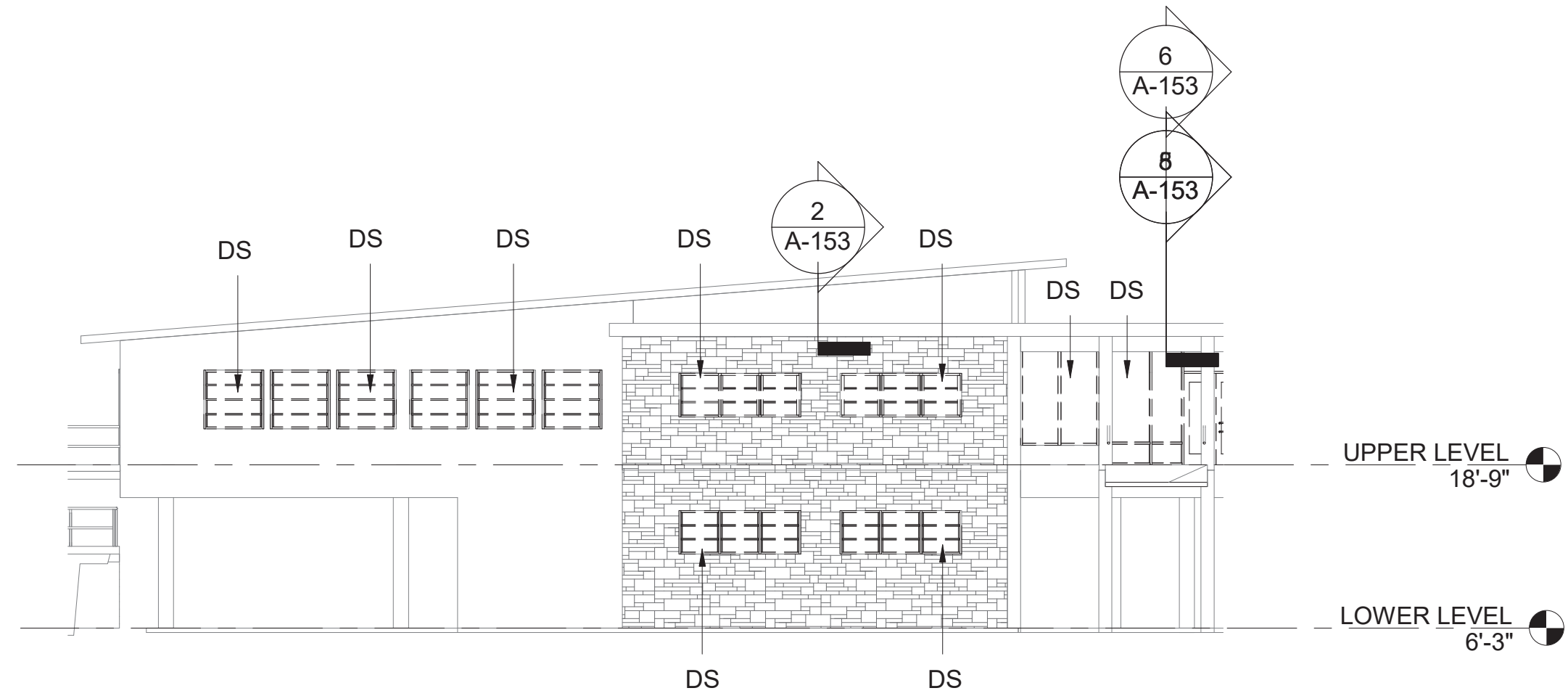

1
A-620

WINDOWS DEMO - WEST ELEVATION

DD - DEMO EXISTING DOOR
DS - DEMO EXISTING STOREFRONT SYSTEM
DWD - DEMO EXISTING WINDOW
DW - DEMO EXISTING EXTERIOR WALL

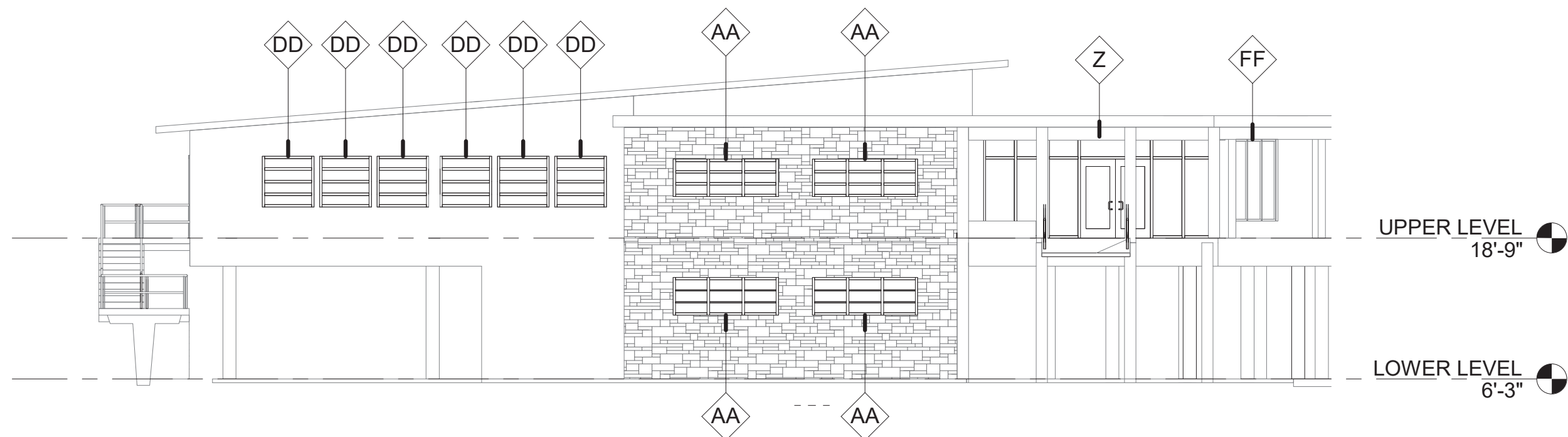

2
A-620

NEW WINDOWS - WEST ELEVATION

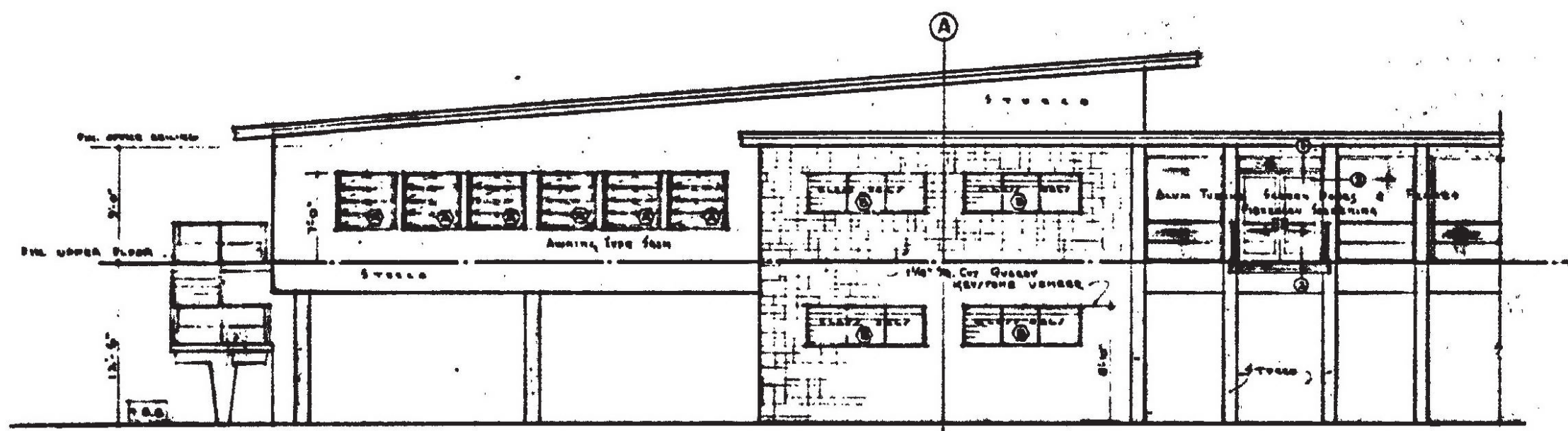

3
A-620

ORIGINAL ELEVATION - WEST

IMAGE W: ORIGINAL BLUEPRINT ELEVATION
(KECK, JR. ARCHITECT 1956)

ORIGINAL TRIPLE PANE
WINDOW WERE NOT
AWNINGS AS SEEN HERE

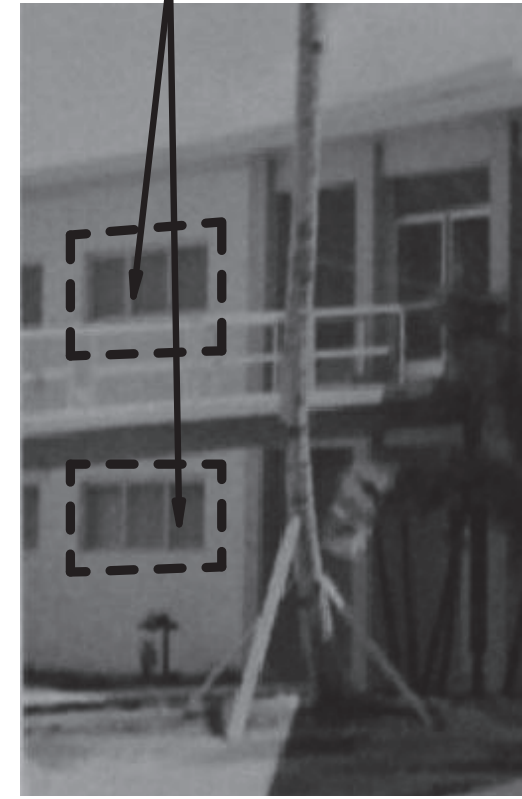

IMAGE W.1: ORIGINAL WEST
FACE WINDOWS ON NPS
WING (CIRCA 1960)

ORIGINAL TRIPLE PANE WINDOW
WERE NOT AWNINGS AS SEEN HERE



IMAGE W.2: WEST ELEVATION LAW ENFORCEMENT SIDE (CIRCA
1960)



IMAGE W.3: THE CURRENT CONDITION AND WINDOW ELEVATIONS OF
THE WEST SIDE OF THE LAW ENFORCEMENT WING. (2018)



IMAGE W.4: MEASUREMENT WINDOW FRAME
(CIRCA 2005)



IMAGE W.4: WEST SIDE CURRENT AWNINGS AS SEEN FROM THE INSIDE (2018)

4 0 4 8 12
SCALE OF FEET



A/E FIRM
**CROFT &
ASSOCIATES**

KENNESAW,
GEORGIA

DESIGNED:
B. BIRCHFIELD
M. PSAREV
TECH REVIEW:
K. BASS
DATE:
05/03/19

SUB SHEET NO.
A-620

TITLE OF SHEET
LAW ENFORCEMENT
**LAW ENFORCEMENT
WINDOWS - EXTERIOR
ELEVATION**
RENOVATE FLAMINGO VISITOR CENTER
EVERGLADES NATIONAL PARK

DRAWING NO..
160
145567
PMIS/PKG NO.
EVER-235866
SHEET
61 OF **183**

FLOORING:

MODULAR CARPET TILES:

CPT-1 TANDUS CENTIVA – “2ND POWER” #04987; COLOR: COOLWATER 71620; SIZE: 24” X 24”; ER3 BACKING;
INSTALLATION: ASHLAR WITH FULL SPREAD ANTI-MOLD AND MILDEW ADHESIVE PER MANUFACTURER’S INSTRUCTIONS
LOCATION: 2ND FLOOR OFFICES FOR VISITOR’S CENTER
CPT-2 TANDUS CENTIVA – “AVANT” #04840; COLOR: IBIZA 11703; SIZE: 24” X 24”; ER3 BACKING
INSTALLATION: ASHLAR WITH FULL SPREAD ANTI-MOLD AND MILDEW ADHESIVE PER MANUFACTURER’S INSTRUCTIONS
LOCATION: 2ND FLOOR MULTI PURPOSE AND SMALL STORAGE ROOM

CPT-3 TANDUS CENTIVA – “CANDOR” #04792; COLOR: CARIBE 73717; SIZE: 24” X 24”; ER3 BACKING
INSTALLATION: ASHLAR WITH FULL SPREAD ANTI-MOLD AND MILDEW ADHESIVE PER MANUFACTURER’S INSTRUCTIONS
LOCATION: 2ND FLOOR CONFERENCE ROOM

LUXURY VINYL TILE:

LVT-1TANDUS CENTIVA – “CRAFTED PLANK ECF” #CF-2123-E; COLOR: HOLLY OAK 2123; SIZE: 7.2” WIDE X 48” LONG PLANKS; INSTALLATION: FULL SPREAD ANTI-MOLD AND MILDEW ADHESIVE PER MANUFACTURER’S INSTRUCTIONS
LOCATION: ELEVATOR, 2ND FLOOR CORRIDOR, WARMING KITCHEN/ BREAK ROOM, AND STORAGE

CONCRETE COATINGS:

SCON-1 SEALED CONCRETE LEVEL 3 SEMI-POLISHED WITH CLASS C MEDIUM AGGREGATE EXPOSURE; COLOR: NATURAL
LOCATION: 1ST FLOOR STORAGE AND NEW BACK STAIR AND LAW ENFORCEMENT MECHANICAL
SC-2 STONEHARD "STONETEC" – COLOR: CUSTOM SMALL # TEC1-271C W/ CF7 WITH 8" BASE TO MATCH.
LOCATION: LOWER LEVEL VESTIBULE, RESTROOMS, JANITOR
SC-3 STONHARD "STONTEC", COLOR: SMOKY MOUNTAINS - LARGE FLAKE
LOCATION: LAW ENFORCEMENT : JANITOR, INTERVIEW, UNISEX, FIRST AID WITH 8" BASE TO MATCH.
SC-4 STONHARD "STONGLAZE VSR", COLOR: CUSTOM COLOR TO MATCH: SW7015 REPOSE GREY
LOCATION: RESTROOM DOWNSTAIRS
SC-5 STONHARD "STONGLAZE VSR", COLOR: CUSTOM COLOR TO MATCH: SW7030 ANEW GREY
LOCATION: RESTROOM DOWNSTAIRS

RUBBER SPORTS FLOORING:

SF-1MONDO – “MONDOARMOR” RESILIENT VULCANIZED RUBBER SPORTS FLOORING; COLOR: ME10 BLUE;
INSTALLATION: FULL SPREAD ANTI-MOLD AND MILDEW ADHESIVE PER MANUFACTURER’S INSTRUCTIONS
LOCATION: 2ND FLOOR LAW ENFORCEMENT TRAINING ROOM

EPOXY TERRAZZO FLOORING:

TZ-1 SHERWIN WILLIAMS –POURED EPOXY TERRAZZO #1100; COLOR: COLOR PLATE #Z-00874; RESIN 4B01
LOCATION: 2ND FLOOR VESTIBULE, GREAT HALL/GALLERY, BOOKSTORE, CORRIDORS AND RESTROOMS; PATTERN AS SHOWN ON FLOORING FINISH PLAN – NOTE: COLORS TO BE SEPARATED BY METAL TERRAZZO STRIPS
TZ-2 SHERWIN WILLIAMS –POURED EPOXY TERRAZZO #1100; COLOR: COLOR PLATE #518; RESIN: WHITE
LOCATION: 2ND FLOOR VESTIBULE, GREAT HALL/GALLERY, BOOKSTORE, CORRIDORS AND RESTROOMS; PATTERN AS SHOWN ON FLOORING FINISH PLAN – NOTE: COLORS TO BE SEPARATED BY METAL TERRAZZO STRIPS
TZ-3 SHERWIN WILLIAMS –POURED EPOXY TERRAZZO #1100; COLOR: COLOR PLATE #Z-00952; RESIN: 402121 LOCATION: 2ND FLOOR VESTIBULE, GREAT HALL/GALLERY, BOOKSTORE, CORRIDORS, MULTI-PURPOSE ENTRANCE AND RESTROOMS; PATTERN AS SHOWN ON FLOORING FINISH PLAN – NOTE: COLORS TO BE SEPARATED BY METAL TERRAZZO STRIPS
TZ-4 SHERWIN WILLIAMS –POURED EPOXY TERRAZZO #1100; COLOR: Z-00769
LOCATION: 2ND FLOOR GREAT HALL/GALLERY, BOOKSTORE, CORRIDORS AND STAIRS TO LOWER LEVEL; PATTERN AS SHOWN ON FLOORING FINISH PLAN – NOTE: COLORS TO BE SEPARATED BY METAL TERRAZZO STRIPS

WALL BASE:

B-1 ROPPE – “PINNACLE” TYPE TS 6” RUBBER COVE BASE; COLOR: #114 LUNAR DUST
LOCATION: ALL CPT CARPETED, LVT, SF-1 AND SC-1 SEALED CONCRETE AREAS
B-2 RANDALL BROTHERS- 6” STAINED WOOD BASE WITH QUARTER ROUND TOE MOLD; COLOR: STAIN TO MATCH WILSONART STICKLEY OAK
LOCATION: ALL 2ND FLOOR TZ TERRAZZO FLOORING AREAS, MULTI PURPOSE ROOM AND CORRIDOR WITH LVT
B-3 STONEHARD STONETEC – CUSTOM SMALL FLAKE RESINOUS COATING COLOR: TEC1-271C W/ CF7T (X2) TO MATCH FLOOR.
LOCATION: LOWER LEVEL VESTIBULE, ENTRANCE HALL, RESTROOMS AND JANITOR
B-4 NOT USED
B-5 STONHARD "STONTEC", COLOR: SMOKY MOUNTAINS - LARGE FLAKE 8” BASE TO MATCH FLOOR
LOCATION: LAW ENFORCEMENT: JANITOR, INTERVIEW, FIRST AID AND UNISEX RESTROOMS (BOTH LEVELS)

WALLS:

PAINT:

P-1 WOLF GORDON /SCUFFMASTER – “SCRUBTOUGH” #ST10507; FINISH: PREMIUM EGGSHELL; COLOR: TO MATCH SHERWIN WILLIAMS #SW7017 DORIAN GRAY
LOCATION: ALL PAINTED WALLS UNLESS OTHERWISE NOTED
P-2 SHERWIN WILLIAMS – #SW7006 EXTRA WHITE ; FINISH: FLAT;
LOCATION: ALL PAINTED DRYWALL CEILINGS UNLESS OTHERWISE NOTED
P-3 WOLF GORDON /SCUFFMASTER – “SCRUBTOUGH” #ST10507; FINISH: PREMIUM EGGSHELL; COLOR: TO MATCH SHERWIN WILLIAMS #SW7668 MARCH WIND
LOCATION: ALL PAINTED WALLS FOR OFFICES AND OPEN OFFICE AREAS AND STORAGE ROOMS UNLESS OTHERWISE NOTED
P-4 SHERWIN WILLIAMS – DRYFALL PAINT; COLOR: #SW7069 IRON ORE
LOCATION: 2ND FLOOR - ALL EXPOSED CEILING STRUCTURE
P-5 SHERWIN WILLIAMS – SW7045 INTELLECTUAL GRAY; FINISH: SEMI-GLOSS, HIGH PERFORMANCE COATING
LOCATION: LOWER LEVEL - ALL EXPOSED CEILING STRUCTURE AND JOISTS
P-6 WOLF GORDON /SCUFFMASTER – “SCRUBTOUGH MAX” #ST10507M; FINISH: PREMIUM SEMI-GLOSS; COLOR: TO MATCH CORRESPONDING ADJACENT WALL COLORS: SHERWIN WILLIAMS #SW7017 DORIAN GRAY OR #SW7668 MARCH WIND. NOTE: TRIM, DOOR FRAMES AND DOORS FOR 2ND FLOOR RESTROOMS: SW7668
LOCATION: ALL PAINTED DOORS, DOOR FRAMES AND TRIM

WALL TILE:

CT-1 SPECIALTY TILE/COEM – PORCELAIN TILE “REVERSO 2” RECTIFIED; COLOR: SILVER; SIZE: 12”IGH X 24”WIDE; FINISH: NATURAL; INSTALLATION: 1/3 OFFSET BRICK WITH 1/8” GROUT OINTS; GROUT: BOSTIK “QUARTZLOCK2” RAPIDCURE URETHANE GROUT; COLOR: SILVER GRAY 320
LOCATION: 2ND FLOOR RESTROOMS – ALL WALLS FLOOR TO CEILING EXCEPT WHERE ACCENT CT-2 IS NOTED
CT-2 SPECIALTY TILE/OCEANSIDE GLASS TILE – MOSAIC GLASS TILE “MUSE BLEND”; DOUBLE IDE, COLOR: PUNA; SIZE: 7/8” X 7/8”SQUARE, SOLD IN 12” X 12” SHEETS. GROUT: BOSTIK “DIMENSION” RAPIDCURE GLASS FILLED URETHANE GROUT; COLOR: AQUAMARINE H660
LOCATION: 2ND FLOOR RESTROOMS – ACCENT WALLS
CT-3 TRINITY TILE – PORCELAIN TILE “CITY WALK SERIES” RECTIFIED; COLOR: SILVER LAKE; SIZE: 12” HIGH X 24”W
LOCATION: 2ND GREAT HALL/ GALLERY COLUMNS NOTE: ALIGN GROUT JOINTS WITH WINDOWS

SPECIALTY WALL SURFACES:

SW-1 MDC WALLCOVERINGS –HIGH IMPACT THERMOPLASTIC “DIMENSION WALL – ADIRONDACK” #DWP 1208/4101; COLOR: SILVER; SIZE: 4’W X 8’H SHEETS
LOCATION: 2ND FLOOR ACCENT WALL IN CONFERENCE ROOM
SW-2 3FORM – VARIA ECORESIN 3/8” / 9.5MM, STYLE: WAVE EMBOSS; FINISH BACKSIDE: SANDSTONE FO1 FRONTSIDE: WAVE+ LAGO B47
LOCATION: ELEVATOR BACK WALL

WALL PANELS:

WP-1 TRESPA –“TOP LAB” HIGH IMPACT WALL PANELS – #T03.1.0/CR; COLOR: PASTEL GRAY; SIZE: TBD
LOCATION: LOWER LEVEL VESTIBULE AND ENTRANCE HALL, ON THE WALL AT THE STAIR IN CORRIDOR AND ON 2ND FLOOR AS NOTED
WP-2 TRESPA –HIGH IMPACT WALL PANELS – #NW24; COLOR: GREAT CEDAR; SIZE: TBD
LOCATION: LOWER LEVEL VESTIBULE AND ENTRANCE HALL,, ACCENT ON THE WALL AT THE STAIR IN CORRIDOR AND ON 2ND FLOOR AS NOTED
WP-3 TRESPA –“METEON” HIGH IMPACT WALL PANELS – #M05.5.1/ST; COLOR: TITANIUM BRONZE; SIZE: TBD
LOCATION: LOWER LEVEL VESTIBULE AND ENTRANCE HALL,, ACCENT ON THE WALL AT THE STAIR IN CORRIDOR AND ON 2ND FLOOR AS NOTED

SOLID SURFACES:

SS-1 CAMBRIA – QUARTZ SOLID SURFACE “QUARRY COLLECTION”; COLOR: FERNDALÉ
LOCATION: 2ND FLOOR GREAT HALL/GALLERY FRONT DESK COUNTERTOP
SS-2 CAMBRIA – QUARTZ SOLID SURFACE “JEWEL COLLECTION”; COLOR: WHITNEY
LOCATION: 2ND FLOOR RESTROOM AND WARMING KITCHEN/BREAK ROOM COUNTERTOPS
SS-3 CAMBRIA – QUARTZ SOLID SURFACE “WATERSTONE COLLECTION”; COLOR: NEW QUAY
LOCATION: 2ND BOOKSTORE DESK COUNTERTOP
SS-4 FORMICA – “DESIGNER SERIES” SOLID SURFACE; COLOR: #782 LUNA WEATHER
LOCATION: LOWER LEVEL RESTROOM COUNTERTOPS
SS-5 FORMICA – “DESIGNER SERIES” SOLID SURFACE; COLOR: #781 LUNA CONCRETE
LOCATION: 2ND FLOOR GALLERY/GREAT HALL WINDOW SILLS AND ON WALLS UNDER WINDOWS AND ALL OTHER WINDOW SILLS UNO.

PLASTIC LAMINATE:

PL-1 WILSONART – PREMIUM LAMINATE #17003K-57; COLOR: STICKLEY OAK; FINISH: SOFTGRAIN
LOCATION: 2ND FLOOR GREAT HALL/GALLERY FRONT DESK CABINETS AND BOOKSTORE DESK
PL-2 WILSONART – PREMIUM LAMINATE #4830K-18; COLOR: SATIN STAINLESS; FINISH: LINEARITY
LOCATION: 2ND FLOOR WARMING KITCHEN/BREAKROOM CABINETS AND ELEVATOR
PL-3 WILSONART– VIRTUAL DESIGN LIBRARY “RETRO OXFORD” #Y0074-60; FINISH: MATTE
LOCATION: 2ND FLOOR WARMING KITCHEN/BREAKROOM FULL HEIGHT BACKSPLASH OVER COUNTER
PL-4 PIONITE– #WWW160 COLOR: PRALINES & CREAM

TOILET PARTITIONS:

TP-1 ASI GLOBAL PARTITIONS– BLACK CORE PHENOLIC PARTITIONS; COLOR: #3010 DOVE GRAY;
LOCATION: 2ND FLOOR RESTROOMS
TP-2 ASI GLOBAL PARTITIONS– BLACK CORE PHENOLIC PARTITIONS; COLOR: #9096 TAUPE;
LOCATION: LOWER LEVEL RESTROOMS

CEILINGS:

ACT-1 USG CORPORATION - MARS ‘CLIMA PLUS’ #86985 FINELINE BEVEL PROFILE
ACOUSTICAL CEILING TILE; COLOR: WHITE; SIZE: 2’ X 2’; ANTI-MOLD MILDEW; GRID: DONN CENTRICITEE ACOUSTICAL SUSPENSION SYSTEM
DXT/DXLT T BAR GRID, 9/16”; COLOR: FLAT WHITE; NOTE: WITH SEISMIC CLIPS ASSEMBLY
LOCATION: 2ND FLOOR – ALL AREAS ON RCP WITH ACOUSTICAL CEILING TILE UNLESS OTHERWISE NOTED

ACT-2 ARMSTRONG CEILING SOLUTIONS – “METALWORKS” TORSION SPRING SNAP-IN PERFORATED METAL CEILING PANELS; SIZE: TBD ; COLOR: WHITELUME; PERFORATION: M15; WITH CORRESPONDING GRID. NOTE: WITH SEISMIC CLIPS ASSEMBLY AND APPROPRIATE COMPASSO CEILING TILE TRIM,
LOCATION: 2ND FLOOR GREAT HALL/GALLERY CEILING CLOUDS

ACT-3 ARMSTRONG – “METALWORKS” COLOR REFFLECTIONS OAK, TORSION SPRING INTERIOR SNAP IN 3D , FINISH: WALNUT, LOCATION: GREATHALL/ GALERY & CORRIDOR

WINDOW SHADES AND BLINDS:

WIN-1 SWF CONTRACT SL20 W/ ALUMINUM 4” FASCIA & CROSSHATCH R SERIES R500 5% C83L9 CHARCOAL GRAY SEE PLAN FOR LOCATIONS

SWITCHPLATE & DEVICE COLOR:GREY OR STAINLESS STEEL



A/E FIRM CROFT & ASSOCIATES	DESIGNED: B. BIRCHFIELD  J. PENJA TECH REVIEW: K. BASS	SUB SHEET NO. A-700	TITLE OF SHEET VISITOR CENTER & LAW ENFORCEMENT FINISH MATERIAL SPECIFICATIONS LEGEND RENOVATE FLAMINGO VISITOR CENTER EVERGLADES NATIONAL PARK	DRAWING NO.. 160 145567 PMIS/PKG NO. EVER-235866 SHEET 62 OF 183
---	--	-----------------------------------	--	--

ROOM FINISH SCHEDULE										
ROOM M	ROOM NAME	FLOOR MATERIAL	FLOOR COLOR	BASE MATERIAL	BASE COLOR	WALL MATERIAL	WALL COLOR	CEILING MATERIAL	CEILING COLOR	REMARKS
101	VESTIBULE	EPOXY CONCRETE COATING / RESINOUS FLOORING	SC-2	EPOXY	B-3	PANELS	WP-1	EXPOSED	P-5	ALL WALLS TO RECEIVE SC-4 COATING
102	ENTRANCE HALL	EPOXY CONCRETE COATING / RESINOUS FLOORING	SC-2	EPOXY	B-3	PANELS	WP-1/ WP-2	EXPOSED	P-5	ALL WALLS TO RECEIVE SC-4 COATING
103	ELEVATOR CAB	LUXURY VINYL TILE	LVT-1	--	--	PLASTIC LAMINATE	PL-2	WOOD	STAINED WOOD	SW-2 BACK WALL, CUSTOM FINISH CAB
104	VESTIBULE	EPOXY CONCRETE COATING / RESINOUS FLOORING	SC-2	EPOXY	B-3	CMU / ELC	SC-4	EXPOSED	P-5	
105	MEN	EPOXY CONCRETE COATING / RESINOUS FLOORING	SC-2	EPOXY	B-3	CMU / ELC	SC-5	EXPOSED	P-5	
106	JANITOR	EPOXY CONCRETE COATING / RESINOUS FLOORING	SC-2	EPOXY	B-3	CMU / ELC	SC-5	EXPOSED	P-5	
107	WOMEN	EPOXY CONCRETE COATING / RESINOUS FLOORING	SC-2	EPOXY	B-3	CMU / ELC	SC-5	EXPOSED	P-5	
108	HISTORIC RESTROOM 1	EXISTING FINISH FLOOR TO REMAIN	--	EXISTING	--	EXISTING	--	EXISTING	-	EXISTING TO REMAIN
109	HISTORIC RESTROOM 2	EXISTING FINISH FLOOR TO REMAIN	--	EXISTING	--	EXISTING	--	EXISTING	-	EXISTING TO REMAIN
110	STOR.	SEALED CONCRETE (SCON-1 SEALED ON EXISTING CONCRETE)	SCON-1	RUBBER	B-1	CMU	P-1	EXPOSED	P-2	
111	STOR.	SEALED CONCRETE (SCON-1 SEALED ON EXISTING CONCRETE)	SCON-1	RUBBER	B-1	CMU	P-1	EXPOSED	P-2	
112	NEW EXIT STAIR #1	SEALED CONCRETE (SCON-1 SEALED ON EXISTING CONCRETE)	SCON-1			CMU	P-1	EXPOSED	P-2	
120	VESTIBULE	TERRAZZO	TZ-3	WOOD	B-2	GWB/ TILE	P-1/ CT-3	EXP/ ACT	P-4/ ACT-1	
121	BOOK STORE	TERRAZZO	TZ-1-4	WOOD	B-2	GWB	P-1	EXP/ METAL	P-4/ ACT-2	
121A	SALES OFFICE/ STORAGE	LUXURY VINYL TILE	LVT-1	RUBBER	B-1	GWB	P-3	EXP/ METAL	P-4/ ACT-2	
121B	MECHANICAL	CONCRETE	SC-1	RUBBER	B-1	GWB	P-1	EXPOSED	P-4	
122	CORRIDOR	LUXURY VINYL TILE / TERRAZZO	LVT-1 / TZ-1-4	WOOD	B-2	GWB	P-1	EXP/ METAL	P-4/ ACT-3	
123	ELEVATOR	LUXURY VINYL TILE	LVT-1	--	--	PLASTIC LAMINATE	PL-2	WOOD	STAINED WOOD	SW-2 BACK WALL
124	OPEN OFFICE	CARPET TILE	CPT-1	RUBBER	B-1	GWB	P-3	ACT	ACT-1	
125	OFFICE	CARPET TILE	CPT-1	RUBBER	B-1	GWB	P-3	ACT	ACT-1	
126	OFFICE	CARPET TILE	CPT-1	RUBBER	B-1	GWB	P-3	ACT	ACT-1	
127	MECH.	SEALED CONCRETE	SCON-1	RUBBER	B-1	GWB	P-3	EXPOSED	P-4	
128	MECH. / ELEC.	SEALED CONCRETE (SCON-1 SEALED ON EXISTING CONCRETE)	SCON-1	RUBBER	B-1	GWB	P-3	EXPOSED	P-4	
129	JANITOR	SEALED CONCRETE (SCON-1 SEALED ON EXISTING CONCRETE)	SCON-1	RUBBER	B-1	GWB	P-3	EXPOSED	P-4	
130	NEW STAIR	SEALED CONCRETE	SCON-1	RUBBER	B-1	CMU	P-1	EXPOSED	P-4	
131	WARMING KITCHEN / BREAK ROOM	LUXURY VINYL TILE	LVT-1	RUBBER	B-1	GWB	P-3	ACT	ACT-1	MILLWORK -PL-2 AND PL-3
132	STORAGE	LUXURY VINYL TILE	LVT-1	RUBBER	B-1	GWB	P-1	EXPOSED	P-4	
133	CONFERENCE ROOM	CARPET TILE	CPT-3	RUBBER	B-1	GWB	P-3	ACT	ACT-1	
133A	STO.	CARPET TILE	CPT-3	RUBBER	B-1	GWB	P-1	EXPOSED	P-4	
134	WOMEN	TERRAZZO	TZ-1/ TZ-2	TILE	TZ-1	TILE	CT-1	GWB	P-2	ACCENT TILE : CT-2
135	CLASSROOM	CARPET TILE / TERRAZZO	CPT-2 / TZ-3	WOOD	B-2	GWB	P-1	GWB	P-2	
136	MEN	TERRAZZO	TZ-1/ TZ-2	TILE	TZ-1	TILE	CT-1	GWB	P-2	ACCENT TILE : CT-2
137A	EXHIBIT/ STORAGE	TERRAZZO	TZ-3	RUBBER	B-1	GWB	P-3	EXPOSED	P-4	
137B	MECHANICAL	TERRAZZO	TZ-3	RUBBER	B-1	GWB	P-3	EXPOSED	P-4	
138	EXHIBIT/ STORAGE	TERRAZZO	TZ-3	RUBBER	B-1	GWB	P-3	EXPOSED	P-4	
139	GALLERY / GREAT HALL	TERRAZZO	TZ-1-4	WOOD	B-2	GWB/ TILE	P-1/ CT-3	EXP/ METAL	P-4/ ACT-2/ ACT-3	
140	STORAGE	LUXURY VINYL TILE	LVT-1	RUBBER	B-1	GWB	P-1	EXPOSED	P-4	
141	STAIR	TERRAZZO	TZ-4	EPOXY	B-3	TRESPA	WP-1	EXP/ METAL	P-4/ ACT-3	ABRASIVE STRIPS. SEE SPECS
201	LOWER LOBBY	EXISTING FINISH FLOOR TO REMAIN	--	--	--	--	--	EXPOSED	P-5	EXIST.CONCRETE TREAD WITH METAL NOSING TO REMAIN
202	INTERVIEW	EPOXY CONCRETE COATING / RESINOUS FLOORING	SC-3	EPOXY	B-5	CMU/ GWB/ ELC	SC-5	EXPOSED	P-5	
203	UNISEX	EPOXY CONCRETE COATING / RESINOUS FLOORING	SC-3	EPOXY	B-5	CMU/ GWB/ ELC	SC-5	EXPOSED	P-5	
204	FIRST AID RM	EPOXY CONCRETE COATING / RESINOUS FLOORING	SC-3	EPOXY	B-5	CMU/ GWB/ ELC	SC-5	EXPOSED	P-5	
205	JANITOR	EPOXY CONCRETE COATING / RESINOUS FLOORING	SC-3	EPOXY	B-5	CMU/ GWB/ ELC	SC-5	EXPOSED	P-5	
206	FP&L VAULT (NIC)	EXISTING FINISH FLOOR TO REMAIN	--	--	--					
207	RISER ROOM	EXISTING FINISH FLOOR TO REMAIN	--	--	--					
208	WATER SAVER	SEALED CONCRETE (SCON-1 SEALED ON EXISTING CONCRETE)	SCON-1	RUBBER	B-1	CMU	P-3	EXPOSED	P-2	
220	LOBBY	EXISTING FINISH FLOOR TO REMAIN	--	RUBBER	B-1	GWB	P-1	GWB	P-2	STAIR TO REMAIN
221	MECH. / ELEC.	SEALED CONCRETE (SCON-1 SEALED ON EXISTING CONCRETE)	SCON-1	RUBBER	B-1	CMU/ GWB	P-3	EXPOSED	P-4	
223	TRAINING	RUBBER SPORTS FLOORING	SF-1	RUBBER	B-1	GWB	P-3	ACT	ACT-1	
224	OFFICE	EXISTING (TERRAZZO)	--	RUBBER	B-1	GWB	P-3	ACT	ACT-1	
226	BREAK ROOM	EXISTING (TERRAZZO)	--	RUBBER	B-1	GWB	P-3	ACT	ACT-1	
227	OFFICE	EXISTING (TERRAZZO)	--	RUBBER	B-1	GWB	P-3	ACT	ACT-1	
228	OFFICE SUPPLIES STORAGE	EXISTING (TERRAZZO)	--	RUBBER		GWB	P-3	EXPOSED	P-4	
230	VESTIBULE	EXISTING (TERRAZZO)	--	RUBBER	B-1	GWB	P-3	ACT	ACT-1	
231	CORRIDOR	EXISTING (TERRAZZO)	--	RUBBER	B-1	GWB	P-3	ACT	ACT-1	
232	OPEN OFFICE	EXISTING (TERRAZZO)	--	RUBBER	B-1	GWB	P-3	ACT	ACT-1	
233	EVIDENCE STORAGE	EXISTING (TERRAZZO)	--	RUBBER	B-1	GWB	P-3	GWB	P-2	
234	ARMORY STORAGE	EXISTING (TERRAZZO)	--	RUBBER	B-1	GWB	P-3	GWB	P-2	
235	ELEC.	EXISTING (TERRAZZO)	--	RUBBER	B-1	GWB	P-3	EXPOSED	P-4	
236	UNISEX	EPOXY CONCRETE COATING / RESINOUS FLOORING	SC-3	EPOXY	B-5	GWB	SC-4	GWB	P-2	
237	JANITOR	EPOXY CONCRETE COATING / RESINOUS FLOORING	SCON-1	RUBBER	B-1	GWB	P-3	EXPOSED	P-4	
238	UNISEX	EPOXY CONCRETE COATING / RESINOUS FLOORING	SC-3	EPOXY	B-5	GWB	SC-4	GWB	P-2	
239	CORRIDOR	EPOXY CONCRETE COATING / RESINOUS FLOORING	SC-3	EPOXY	B-5	GWB	SC-4	ACT	ACT-1	
240	STAIR	SEALED CONCRETE (SCON-1 SEALED ON EXISTING CONCRETE)	--							

GENERAL FINISH NOTES:

- REFER TO FINISH SPECIFICATIONS FOR SUBMITTAL AND/OR MOCK UP GUIDELINES AND REQUIREMENTS.
- CONTACT CONTRACTING OFFICER FOR DIRECTION IN THE EVENT OF CONTRADICTORY INFORMATION BETWEEN DRAWINGS, LEGEND AND/ OR SPECIFICATIONS.
- REFER TO FINISH SCHEDULE AND FINISH PLANS FOR GENERAL FINISHES. REFER TO ALL INTERIOR FINISH NOTES AND INTERIOR DRAWINGS (INCLUDING PLANS, ELEVATIONS AND DETAILS) FOR ADDITIONAL INTERIOR INFORMATION.
- SUBMIT FOUR SAMPLES FOR APPROVAL PER MATERIAL SPECIFIED, LABEL EACH TO MATCH THE FINISH LEGEND DESIGNATION. INCLUDE PRODUCT DATA, SEAMING DIAGRAMS AND SHOP DRAWINGS PRIOR TO PROCUREMENT OR FABRICATION.
- FOR SUBMITTALS ON WOOD FINISH SURFACES, PROVIDE THREE 4"x8" OF FINISHED NATURAL AND STAINED WOOD SAMPLES. LABEL AND IDENTIFY EACH AS TO LOCATION AND APPLICATION.
- PROVIDE REPRESENTATIVE SAMPLES FROM ALL DYE LOTS REQUIRED TO COMPLETE INSTALLATION. PROVIDE MINIMUM ONE BOX FOR ATTIC STOCK ON ALL TILE PRODUCTS OF EACH SIZES, STYLES AND COLORS.
- PROVIDE A SUBMITTAL SCHEDULE DEMONSTRATING LEAD TIME MILESTONES FOR ITEMS TO PREVENT NEED FOR SUBSTITUTIONS.
- PROVIDE SHOP DRAWINGS FOR TILE LAYOUT APPROVAL PRIOR TO INSTALLATION.
- CLEAN JOB SITE REMOVING SCRAPS, DEBRIS AND WASTE MATERIALS DAILY.
- PROVIDE BLOCKING AS REQUIRED IN ALL WALLS TO RECEIVE WALL HUNG EQUIPMENT, SYSTEMS FURNITURE, FLIP DOWN CHARTING, LARGE MARKER AND/OR TACK BOARDS.
- DIFFUSERS IN COLORED WALLS, CEILINGS AND SOFFITS TO BE PAINTED THE COLOR OF ADJACENT SURFACE.
- SURFACES TO RECEIVE NEW FINISHES SHALL BE CLEAN, TRUE AND FREE OF IRREGULARITIES. WORK SHALL NOT PROCEED UNTIL UNSATISFACTORY CONDITIONS HAVE BEEN CORRECTED. STARTING OF WORK SHALL INDICATE INSTALLER'S ACCEPTANCE OF SUBSTRATE.
- PROVIDE A SMOOTH, LEVEL 4 DRYWALL FINISH ON ALL GYPSUM BOARD CEILINGS AND SOFFITS, U.N.O.
- ALL DRYWALL OR EXPOSED STRUCTURE CEILINGS ARE TO BE PAINTED FLAT SHEEN U.N.O.
- ALL INTERIOR FRAMES WITHIN PROJECT SCOPE SHALL BE PAINTED COLOR P-X, SEMI GLOSS SHEEN U.N.O.
- PAINT ALL EXPOSED SURFACES INCLUDING, GRILLES, ETC. DO NOT PAINT FACTORY FINISHED ITEMS (I.E. EXTRUDED ALUMINUM FRAMES OR STOREFRONTS).
- PROVIDE MINIMUM THREE-COAT PAINT SYSTEM FOR EACH SUBSTRATE U.N.O.
- THE GENERAL CONTRACTOR IS RESPONSIBLE FOR USING TEMPORARY FLOOR PROTECTION THROUGHOUT THE PROJECT TO SAFEGUARD THE SURFACE QUALITY OF EXISTING STAMPED CONCRETE AND EXISTING TERRAZZO THAT WILL REMAIN.
- CLEAN JOB SITE REMOVING SCRAPS, DEBRIS AND WASTE MATERIALS DAILY.
- PATCH AND PREP ALL EXISTING WALLS TO REMAIN . CONFIRM EQUIPMENT MOUNTING HEIGHTS AND BLOCKING REQUIREMENTS WITH CONTRACTING OFFICER PRIOR TO RE-INSTALLATION.
- ANY ITEM DEMOLISHED OR DAMAGED BY DEMOLITION AND NOT SPECIFIED FOR DEMOLITION SHALL BE REPLACED WITH AN EQUAL ITEM AS APPROVED BY OWNER AT NO COST TO OWNER.
- PROTECT ALL EXISTING FLOOR, WALL, DOOR AND CEILING FINISHES AND/OR FIXTURES TO REMAIN. REPAIR ANY DAMAGE AS A RESULT OF DEMOLITION OR CONSTRUCTION.
- ALL STOREFRONTS AND WINDOWS SILLS TO RECEIVE SOLID SURFACE MATERIAL UNO.

WINDOW TREATMENT NOTES

1. PROVIDE ROLLER SHADES AT DESIGNATED EXTERIOR WINDOWS WITHIN SCOPE OF WORK U.N.O.
2. PROVIDE MOCK UP AND SHOP DRAWINGS OF EACH WINDOW COVERING TYPE FOR APPROVAL BY CONTRACTING OFFICER BEFORE FABRICATION.
3. VERIFY WINDOW CONDITIONS IN FIELD AND PROVIDE SHOP DRAWINGS FOR WINDOW COVERING INSTALLATION BY CONTRACTOR.

FINISH MATERIAL ABBREVIATIONS				WINDOW COVERING INSTALLATION BY CONTRACTOR.			
ACT	ACOUSTICAL CEILING TILE	EXP	EXPOSED	RAF	RESILIENT ATHLETIC FLOORING	ST	STONE
AWC	ACOUSTICAL WALLCOVERING	FWC	FABRIC WALLCOVERINGS	RB	RESILIENT BASE	STR	STRUCTURE
CPT	CARPET MODULAR	GL	GLASS	RRF	RAISED RUBBER FLOORING	TER	TERRAZZO, POURED
CT	CERAMIC TILE	GWB	GYPSUM WALL BOARD	RSF	RESILIENT SHEET FLOORING	TT	TERRAZZO TILE
EFTR	EXISTING FINISH TO REMAIN	LN	LINOLEUM		(CHEM. WELDED SEAMS)	TV	SHEET VINYL
ELC	ELASTOMERIC COATING	LVT	LUXURY VINYL FLOOR TILE	SC	"STONHARD COATING" - BASIS OF DESIGN,	VCT	VINYL COMPOSITION TILE
EPT	EPOXY PAINT	P	PAINT		RESINOUS FLOORING OR ELASTOMERIC	WD	WOOD
EPY	EPOXY FLOORING	PLAS	PLASTER		COATING ON WALLS	VWC	VINYL WALL COVERING
		PC	PRECAST	SCON	SEALED CONCRETE	WM	WALK-OFF MATTS
		QT	QUARRY TILE	SS	SOLID SURFACE MATERIAL	WP	WALL PAPER
				SD	STATIC DISSIPATIVE		



A/E FIRM	DESIGNED:	SUB SHEET NO.	TITLE OF SHEET VISITOR CENTER & LAW ENFORCEMENT ROOM FINISH SCHEDULE & FINISH MATERIAL SPECS RENOVATE FLAMINGO VISITOR CENTER EVERGLADES NATIONAL PARK	DRAWING NO.. 160 145567 PMIS/PKG. NO. EVER-235866 SHEET 63 OF 183
CROFT & ASSOCIATES	B. BIRCHFIELD			
KENNESAW, GEORGIA	CADD T. RIDLEY			
	TECH REVIEW: K. BASS			
	DATE: 05/03/19			

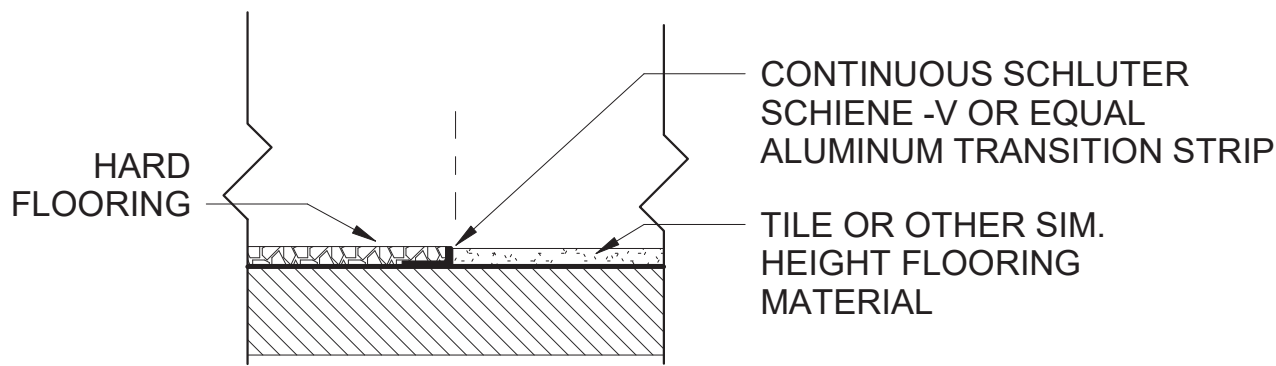

2
A-711
SIMILAR HEIGHT FLOORING TRANSITION
SCALE (B)

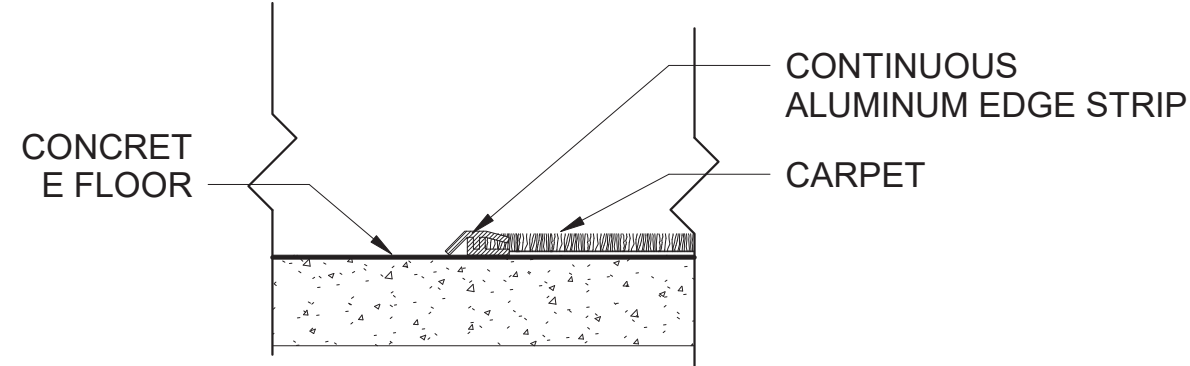

3
A-711
CARPET/CONCRETE EDGE TRANSITION
SCALE (B)

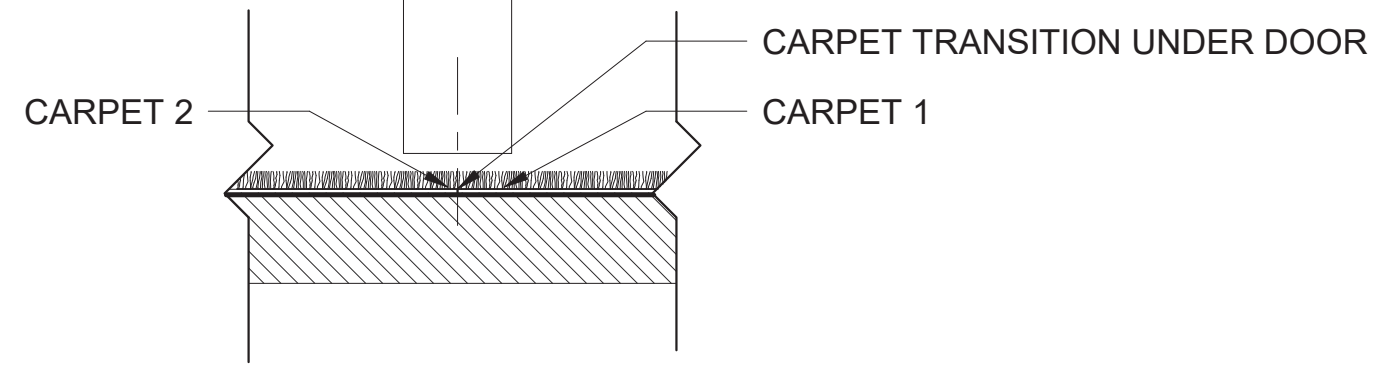

4
A-711
CARPET/CARPET TRANSITION DETAIL
SCALE (B)

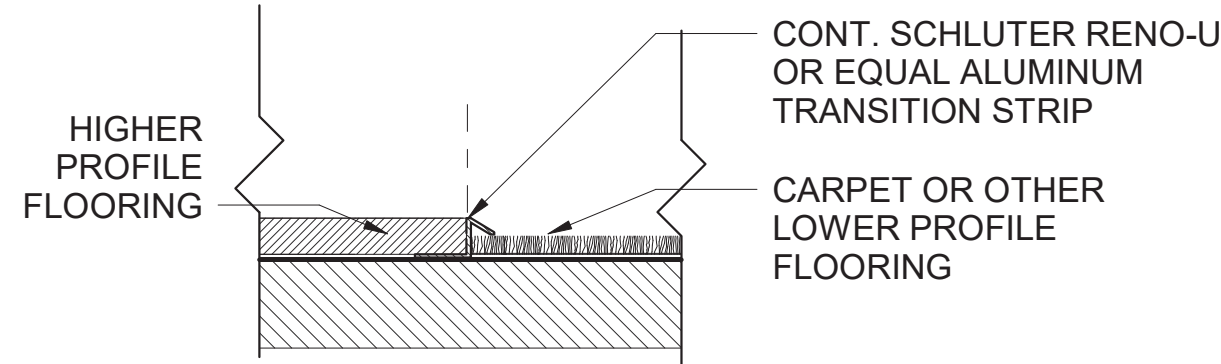

5
A-711
HEIGHT REDUCER TRANSITION DETAIL
SCALE (B)

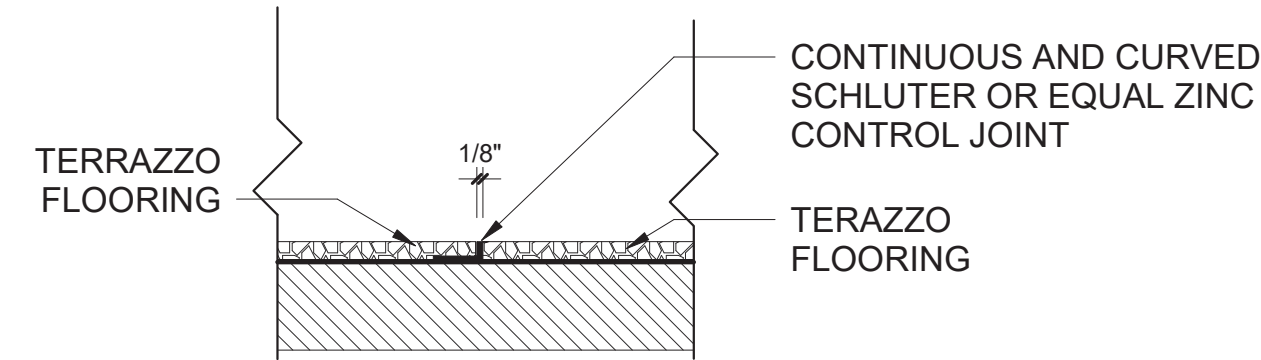

6
A-711
TERRAZZO CONTROL JOINT
SCALE (B)

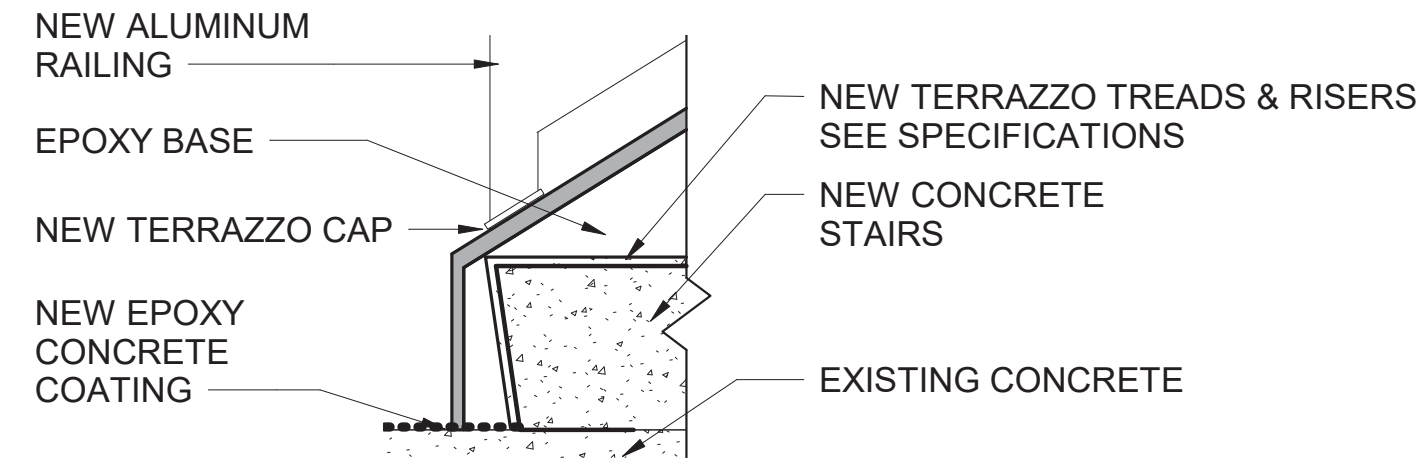

7
A-711
SECTION AT STAIRS
SCALE (C)

FLOOR FINISH

- EPOXY CONCRETE COATING / RESINOUS FLOORING
- EXISTING FINISH FLOOR TO REMAIN
- LUXURY VINYL TILE
- SEALED CONCRETE (SCON-1 SEALED ON EXISTING CONCRETE)

SCALE (C) 12 6 0 12
SCALE OF INCHES

SCALE (B) 6 3 0 6
SCALE OF INCHES

SCALE (A) 8 0 8 16
SCALE OF FEET

FLOOR FINISH GENERAL NOTES:

- SUBMIT SHOP DRAWING LAYOUT INDICATING ALL FLOOR PATTERN LOCATIONS, GRAIN DIRECTION AND SEAMING LOCATIONS.
- INSTALL DIRECTIONAL FLOORING ORIENTED AS INDICATED ON THE FINISH PLANS.
- CONDUCT MOISTURE TESTS ON ALL CONCRETE SLABS WHERE FINISH MATERIALS ARE SCHEDULED. RECORD PASSING MOISTURE LEVELS PRIOR TO START OF INSTALLATION. REFERENCE MANUFACTURERS INSTALLATION SPECIFICATIONS FOR EACH FLOOR FINISH TYPE TO VERIFY REQUIREMENTS.
- IN THE EVENT OF HIGHER FLY ASH CONTENT CONCRETE (OVER 15%) INSTALLATION OF FLOOR FINISHES WITH ADHESIVES REQUIRES SCARIFYING OF CONCRETE PRIOR TO INSTALLATION.
- ALIGN TRANSITION OF FLOOR MATERIAL WITH CENTER OF DOOR. AT CASSED OPENING, REFER TO FINISH PLANS FOR TRANSITION LOCATION.
- PROVIDE SUITABLE SCHLUTER METAL TRANSITION STRIPS AT ALL FLOORING JOINTS WITH DISSIMILAR MATERIALS.
- PROVIDE BASE WITH PREFORMED OUTSIDE CORNERS, INSIDE CORNERS MAY BE PREFORMED OR FABRICATED FROM BASE MATERIALS MITERED. CUT TILES AS NEEDED TO AVOID SLIVERS.
- SEAL CONCRETE PRIOR TO INSTALLING FLOOR MATERIALS WITH MANUFACTURERS APPROVED SEALER.
- HEAT WELD ALL SHEET RESILIENT FLOORING SEAMS AND SEAL. PROVIDE COLOR MATCH HEAT WELD RODS FOR EACH SHEET OF RESILIENT FLOORING.
- IN STAIRWAYS, USE MOLDED RUBBER TREADS ON STAIRS AND RUBBER TILE ON LANDINGS EXCEPT STAIRS EXPOSED TO WEATHER OR THOSE IN UTILITARIAN AREAS., UNO.
- PROVIDE 25 SF OF ATTIC STOCK OF EACH TYPE AND COLOR OF CARPET.
- AT PROJECT CLOSE-OUT PROVIDE A SUMMARY OF ALL FINISH PRODUCTS AND MATERIALS WHICH REQUIRE A COLOR OR TEXTURE LIKE: PAINT, STONE, STAIN, TILE, ETC. WITH ALL INFORMATION REQUIRED FOR ORDERING OF THE PRODUCTS.
- ADHESIVES, SEAM SEALERS AND CLEANERS TO BE AS RECOMMENDED BY THE MANUFACTURER
- ADHESIVES SHALL BE WATER RESISTANT, MILDEW RESISTANT, NON-STAINING, NON-GASSING (LOW VOC) TYPE AS RECOMMENDED BY THE MANUFACTURER
- UNDERSIDE OF SOFFITS TO RECEIVE A FINISH TO MATCH ADJACENT VERTICAL FINISH, UNO.
- SURFACES TO RECEIVE NEW FINISHES SHALL BE CLEAN, TRUE AND FREE OF IRREGULARITIES. DO NOT PROCEED WITH WORK UNTIL UNSATISFACTORY CONDITIONS HAVE BEEN CORRECTED. STARTING OF WORK INDICATES INSTALLER'S ACCEPTANCE OF SUBSTRATE.
- PROVIDE STRAIGHT, FLUSH RESILIENT BASE AT CARPETED AREAS AND COVE, TOP SET RESILIENT BASE AT RESILIENT FLOORING, UNLESS OTHERWISE NOTED.
- REFER TO FINISH PLANS FOR EXTENT OF FLOOR PATTERN AND FLOOR TRANSITIONS.
- ALL METAL FLOOR TRANSITION STRIPS SHALL BE SUBMITTED TO CONTRACTING OFFICER FOR APPROVAL.
- REPAIR EXISTING SURFACES SCHEDULED TO REMAIN AS REQUIRED FOR THE APPLICATION OF NEW FINISHES.
- ALL EXISTING AREAS DISTURBED BY CONSTRUCTION SHALL BE PATCHED AND REPAIRED TO MATCH SURROUNDING FINISHES.

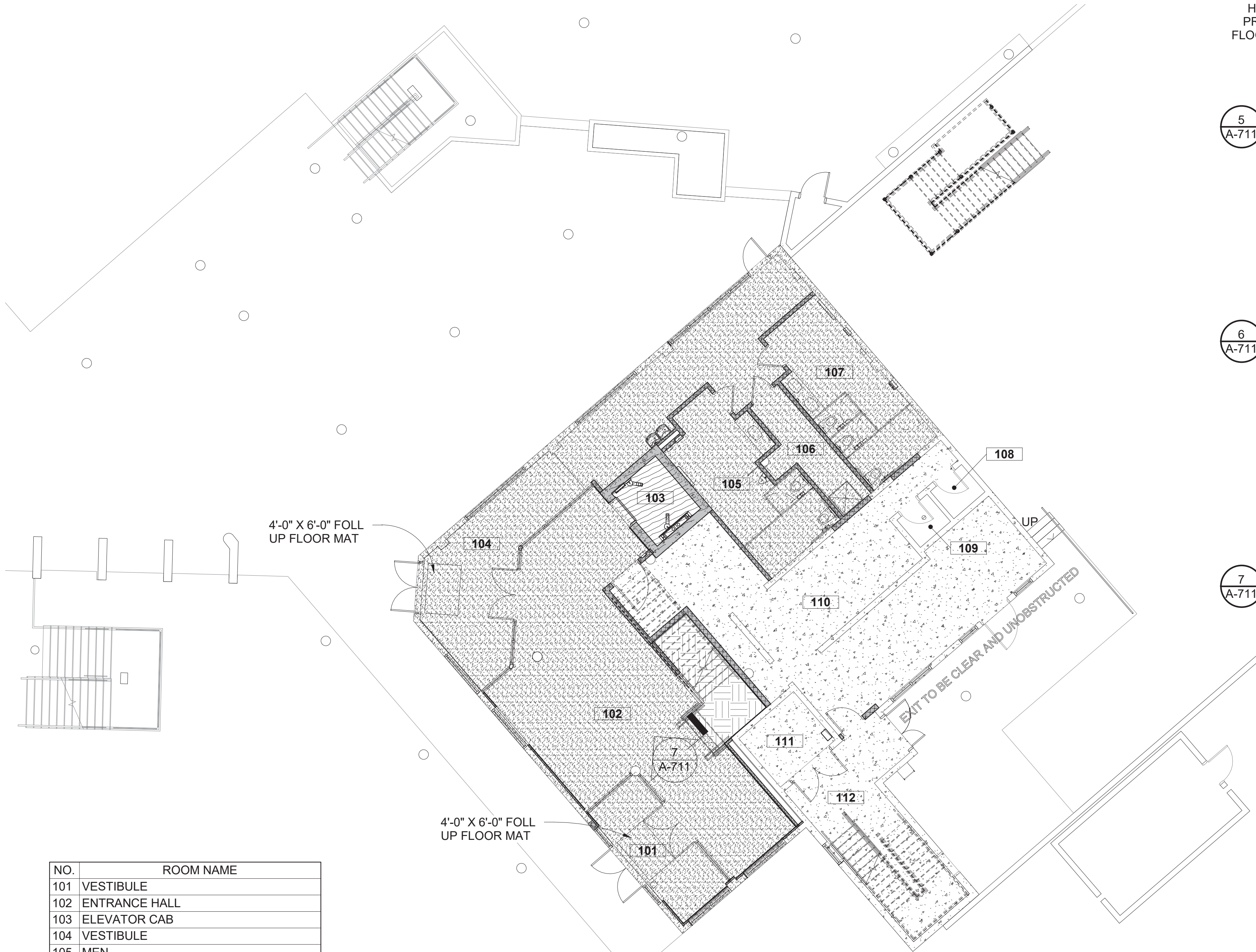

NO.	ROOM NAME
101	VESTIBULE
102	ENTRANCE HALL
103	ELEVATOR CAB
104	VESTIBULE
105	MEN
106	JANITOR
107	WOMEN
108	HISTORIC RESTROOM 1
109	HISTORIC RESTROOM 2
110	STOR.
111	STOR.
112	NEW EXIT STAIR #1



VISITOR CENTER - LOWER LEVEL FLOOR FINISH PLAN

1
A-711
SCALE (A)



A/E FIRM
CROFT & ASSOCIATES
KENNESAW, GEORGIA

DESIGNED:
B. BIRCHFIELD
T. RIDLEY
TECH REVIEW:
K. BASS
DATE:
05/03/19

SUB SHEET NO.
A-711

TITLE OF SHEET
VISITOR CENTER
VISITOR CENTER - LOWER LEVEL FLOOR FINISH PLAN
RENOVATE FLAMINGO VISITOR CENTER
EVERGLADES NATIONAL PARK

DRAWING NO..
160
145567
PMIS/PKG NO.
EVER-235866
SHEET
64 OF **183**

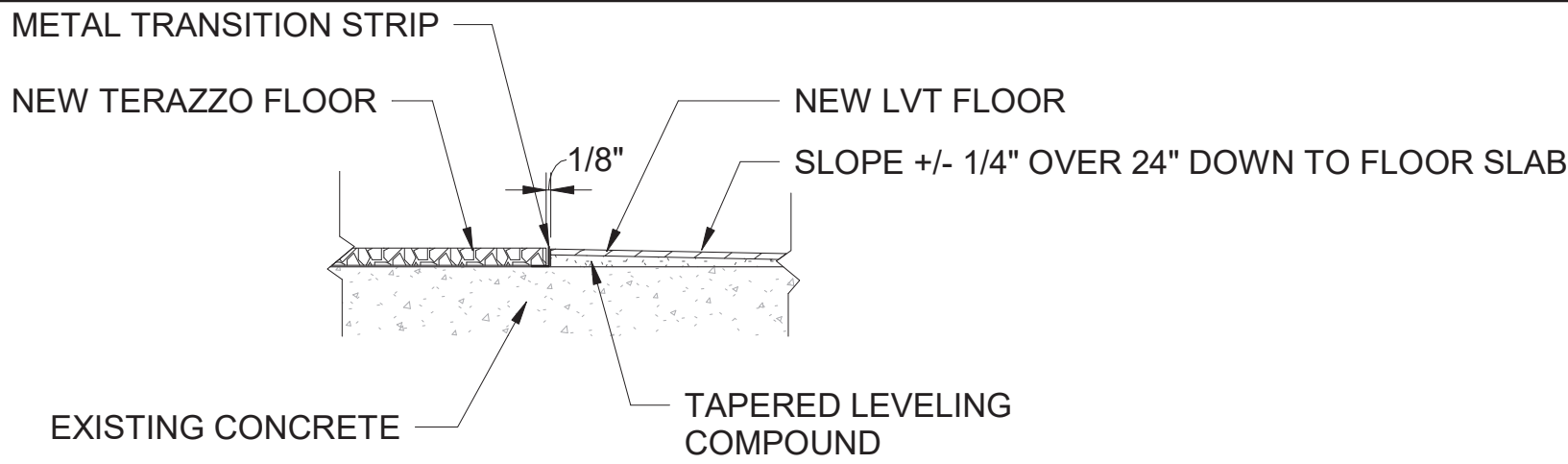

2
A-712

TRANSITION DETAIL

SCALE (B)

SEE SHEET A715 FOR FLOOR PATTERN AT GREAT HALL

AT ALL NEW TERRAZZO GRIND EXISTING CONCRETE SLAB AND NEW CONCRETE PATCHING FOR SMOOTH TRANSITION AT JOINTS & EXPOSE BARE CONCRETE FINISH - PROVIDE CRACK SUPPRESSION MEMBRANE THROUGHOUT

4'-0" X 6'-0" FOLL UP FLOOR MAT

REPAIR EXISTING SLAB (SEE STRUCTURAL)

LEVELING COMPOUND/ TAPERED TO ACHIEVE SIMILAR FLOOR TRANSITION

AREA WITH LEVELING COMPOUND

NO.	ROOM NAME
120	VESTIBULE
121	BOOK STORE
121A	SALES OFFICE/ STORAGE
121B	MECHANICAL
122	CORRIDOR
123	ELEVATOR
124	OPEN OFFICE
125	OFFICE
126	OFFICE
127	MECH.
128	MECH. / ELEC.
129	JANITOR
130	NEW STAIR
131	WARMING KITCHEN / BREAK ROOM
132	STORAGE
133	CONFERENCE ROOM
133A	STO.
134	WOMEN
135	MULTI-PURPOSE ROOM
136	MEN
137A	EXHIBIT/ STORAGE
137B	MECHANICAL
138	EXHIBIT/ STORAGE
139	GALLERY / GREAT HALL
140	STORAGE
141	STAIR

FLOOR FINISH GENERAL NOTES:

- SUBMIT SHOP DRAWING LAYOUT INDICATING ALL FLOOR PATTERN LOCATIONS, GRAIN DIRECTION AND SEAMING LOCATIONS.
- INSTALL DIRECTIONAL FLOORING ORIENTED AS INDICATED ON THE FINISH PLANS.
- CONDUCT MOISTURE TESTS ON ALL CONCRETE SLABS WHERE FINISH MATERIALS ARE SCHEDULED. RECORD PASSING MOISTURE LEVELS PRIOR TO START OF INSTALLATION. REFERENCE MANUFACTURERS INSTALLATION SPECIFICATIONS FOR EACH FLOOR FINISH TYPE TO VERIFY REQUIREMENTS.
- IN THE EVENT OF HIGHER FLY ASH CONTENT CONCRETE (OVER 15%) INSTALLATION OF FLOOR FINISHES WITH ADHESIVES REQUIRES SCARIFYING OF CONCRETE PRIOR TO INSTALLATION.
- ALIGN TRANSITION OF FLOOR MATERIAL WITH CENTER OF DOOR. AT CASSED OPENING, REFER TO FINISH PLANS FOR TRANSITION LOCATION.
- PROVIDE SUITABLE SCHLUTER METAL TRANSITION STRIPS AT ALL FLOORING JOINTS WITH DISSIMILAR MATERIALS.
- PROVIDE BASE WITH PREFORMED OUTSIDE CORNERS, INSIDE CORNERS MAY BE PREFORMED OR FABRICATED FROM BASE MATERIALS MITERED. CUT TILES AS NEEDED TO AVOID SLIVERS.
- SEAL CONCRETE PRIOR TO INSTALLING FLOOR MATERIALS WITH MANUFACTURERS APPROVED SEALER.
- HEAT WELD ALL SHEET RESILIENT FLOORING SEAMS AND SEAL. PROVIDE COLOR MATCH HEAT WELD RODS FOR EACH SHEET OF RESILIENT FLOORING.
- IN STAIRWAYS, USE MOLDED RUBBER TREADS ON STAIRS AND RUBBER TILE ON LANDINGS EXCEPT STAIRS EXPOSED TO WEATHER OR THOSE IN UTILITARIAN AREAS., UNO.
- PROVIDE 25 SF OF ATTIC STOCK OF EACH TYPE AND COLOR OF CARPET.
- AT PROJECT CLOSE-OUT PROVIDE A SUMMARY OF ALL FINISH PRODUCTS AND MATERIALS WHICH REQUIRE A COLOR OR TEXTURE LIKE: PAINT, STONE, STAIN, TILE, ETC. WITH ALL INFORMATION REQUIRED FOR ORDERING OF THE PRODUCTS.
- ADHESIVES, SEAM SEALERS AND CLEANERS TO BE AS RECOMMENDED BY THE MANUFACTURER
- ADHESIVES SHALL BE WATER RESISTANT, MILDEW RESISTANT, NON-STAINING, NON-GASSING (LOW VOC) TYPE AS RECOMMENDED BY THE MANUFACTURER
- UNDERSIDE OF SOFFITS TO RECEIVE A FINISH TO MATCH ADJACENT VERTICAL FINISH, UNO.
- SURFACES TO RECEIVE NEW FINISHES SHALL BE CLEAN, TRUE AND FREE OF IRREGULARITIES. DO NOT PROCEED WITH WORK UNTIL UNSATISFACTORY CONDITIONS HAVE BEEN CORRECTED. STARTING OF WORK INDICATES INSTALLER'S ACCEPTANCE OF SUBSTRATE.
- PROVIDE STRAIGHT, FLUSH RESILIENT BASE AT CARPETED AREAS AND COVE, TOP SET RESILIENT BASE AT RESILIENT FLOORING, UNLESS OTHERWISE NOTED.
- REFER TO FINISH PLANS FOR EXTENT OF FLOOR PATTERN AND FLOOR TRANSITIONS.
- ALL METAL FLOOR TRANSITION STRIPS SHALL BE SUBMITTED TO CONTRACTING OFFICER FOR APPROVAL.
- REPAIR EXISTING SURFACES SCHEDULED TO REMAIN AS REQUIRED FOR THE APPLICATION OF NEW FINISHES.
- ALL EXISTING AREAS DISTURBED BY CONSTRUCTION SHALL BE PATCHED AND REPAIRED TO MATCH SURROUNDING FINISHES.

FLOOR FINISH

- CARPET TILE
- CONCRETE
- LUXURY VINYL TILE
- SEALED CONCRETE
- SEALED CONCRETE (SC-1 SEALED ON EXISTING CONCRETE)
- TERRAZZO

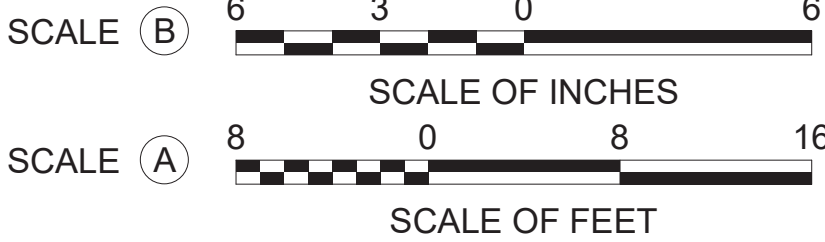

TRUE NORTH



1
A-712

VISITOR CENTER - UPPER LEVEL FLOOR FINISH PLAN

SCALE (A)



A/E FIRM
CROFT & ASSOCIATES

KENNESAW, GEORGIA

DESIGNED:
B. BIRCHFIELD
T. RIDLEY
TECH REVIEW:
K. BASS
DATE:
05/03/19

SUB SHEET NO.

A-712

TITLE OF SHEET
VISITOR CENTER

VISITOR CENTER - UPPER LEVEL FLOOR FINISH PLAN

RENOVATE FLAMINGO VISITOR CENTER
EVERGLADES NATIONAL PARK

DRAWING NO..
160
145567
PMIS/PKG NO.
EVER-235866
SHEET
65 OF 183

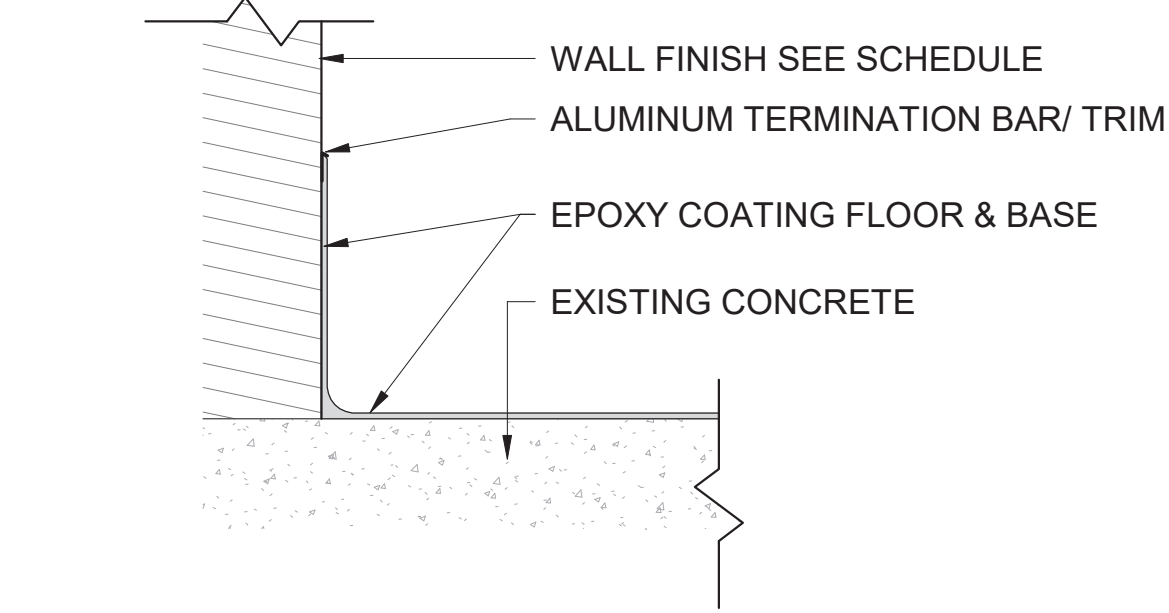

2
A-713
EPOXY BASE TRANSITION - TYP

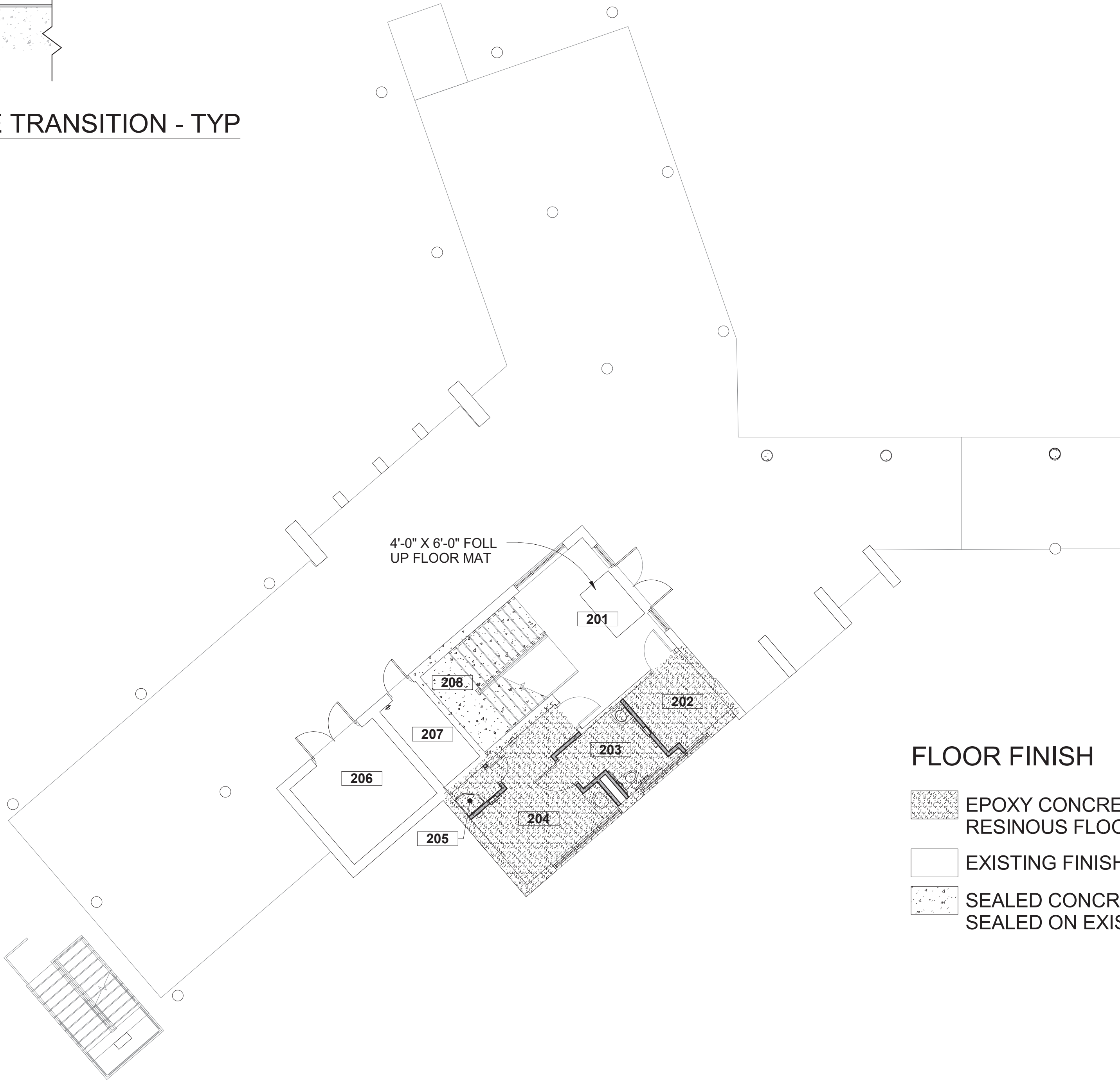

FLOOR FINISH

- EPOXY CONCRETE COATING / RESINOUS FLOORING
- EXISTING FINISH FLOOR TO REMAIN
- SEALED CONCRETE (SCON-1 SEALED ON EXISTING CONCRETE)

NO.	ROOM NAME
201	LOWER LOBBY
202	INTERVIEW
203	UNISEX
204	FIRST AID RM
205	JANITOR
206	FP&L VAULT (NIC)
207	RISER ROOM
208	WATER SAVER

FLOOR FINISH GENERAL NOTES:

- SUBMIT SHOP DRAWING LAYOUT INDICATING ALL FLOOR PATTERN LOCATIONS, GRAIN DIRECTION AND SEAMING LOCATIONS.
- INSTALL DIRECTIONAL FLOORING ORIENTED AS INDICATED ON THE FINISH PLANS.
- CONDUCT MOISTURE TESTS ON ALL CONCRETE SLABS WHERE FINISH MATERIALS ARE SCHEDULED. RECORD PASSING MOISTURE LEVELS PRIOR TO START OF INSTALLATION. REFERENCE MANUFACTURERS INSTALLATION SPECIFICATIONS FOR EACH FLOOR FINISH TYPE TO VERIFY REQUIREMENTS.
- IN THE EVENT OF HIGHER FLY ASH CONTENT CONCRETE (OVER 15%) INSTALLATION OF FLOOR FINISHES WITH ADHESIVES REQUIRES SCARIFYING OF CONCRETE PRIOR TO INSTALLATION.
- ALIGN TRANSITION OF FLOOR MATERIAL WITH CENTER OF DOOR. AT CASED OPENING, REFER TO FINISH PLANS FOR TRANSITION LOCATION.
- PROVIDE SUITABLE SCHLUTER METAL TRANSITION STRIPS AT ALL FLOORING JOINTS WITH DISSIMILAR MATERIALS.
- PROVIDE BASE WITH PREFORMED OUTSIDE CORNERS. INSIDE CORNERS MAY BE PREFORMED OR FABRICATED FROM BASE MATERIALS MITERED. CUT TILES AS NEEDED TO AVOID SLIVERS.
- SEAL CONCRETE PRIOR TO INSTALLING FLOOR MATERIALS WITH MANUFACTURERS APPROVED SEALER.
- HEAT WELD ALL SHEET RESILIENT FLOORING SEAMS AND SEAL. PROVIDE COLOR MATCH HEAT WELD RODS FOR EACH SHEET OF RESILIENT FLOORING.
- IN STAIRWAYS, USE MOLDED RUBBER TREADS ON STAIRS AND RUBBER TILE ON LANDINGS EXCEPT STAIRS EXPOSED TO WEATHER OR THOSE IN UTILITARIAN AREAS., UNO.
- PROVIDE 25 SF OF ATTIC STOCK OF EACH TYPE AND COLOR OF CARPET.
- AT PROJECT CLOSE-OUT PROVIDE A SUMMARY OF ALL FINISH PRODUCTS AND MATERIALS WHICH REQUIRE A COLOR OR TEXTURE LIKE: PAINT, STONE, STAIN, TILE, ETC. WITH ALL INFORMATION REQUIRED FOR ORDERING OF THE PRODUCTS.
- ADHESIVES, SEAM SEALERS AND CLEANERS TO BE AS RECOMMENDED BY THE MANUFACTURER
- ADHESIVES SHALL BE WATER RESISTANT, MILDEW RESISTANT, NON-STAINING, NON-GASSING (LOW VOC) TYPE AS RECOMMENDED BY THE MANUFACTURER
- UNDERSIDE OF SOFFITS TO RECEIVE A FINISH TO MATCH ADJACENT VERTICAL FINISH, UNO.
- SURFACES TO RECEIVE NEW FINISHES SHALL BE CLEAN, TRUE AND FREE OF IRREGULARITIES. DO NOT PROCEED WITH WORK UNTIL UNSATISFACTORY CONDITIONS HAVE BEEN CORRECTED. STARTING OF WORK INDICATES INSTALLER'S ACCEPTANCE OF SUBSTRATE.
- PROVIDE STRAIGHT, FLUSH RESILIENT BASE AT CARPETED AREAS AND COVE, TOP SET RESILIENT BASE AT RESILIENT FLOORING, UNLESS OTHERWISE NOTED.
- REFER TO FINISH PLANS FOR EXTENT OF FLOOR PATTERN AND FLOOR TRANSITIONS.
- ALL METAL FLOOR TRANSITION STRIPS SHALL BE SUBMITTED TO CONTRACTING OFFICER FOR APPROVAL.
- REPAIR EXISTING SURFACES SCHEDULED TO REMAIN AS REQUIRED FOR THE APPLICATION OF NEW FINISHES.
- ALL EXISTING AREAS DISTURBED BY CONSTRUCTION SHALL BE PATCHED AND REPAIRED TO MATCH SURROUNDING FINISHES.



LAW ENFORCEMENT - LOWER LEVEL
FLOOR FINISH PLAN

1
A-713



A/E FIRM CROFT & ASSOCIATES KENNESAW, GEORGIA	DESIGNED: B. BIRCHFIELD T. RIDLEY TECH REVIEW: K. BASS DATE: 05/03/19	SUB SHEET NO. A-713	TITLE OF SHEET LAW ENFORCEMENT LAW ENFORCEMENT - LOWER LEVEL FLOOR FINISH PLAN RENOVATE FLAMINGO VISITOR CENTER EVERGLADES NATIONAL PARK	DRAWING NO.. 160 145567 PMIS/PKG NO. EVER-235866 SHEET 66 OF 183
--	---	-----------------------------------	---	--

6/24/2019 3:36:41 PM

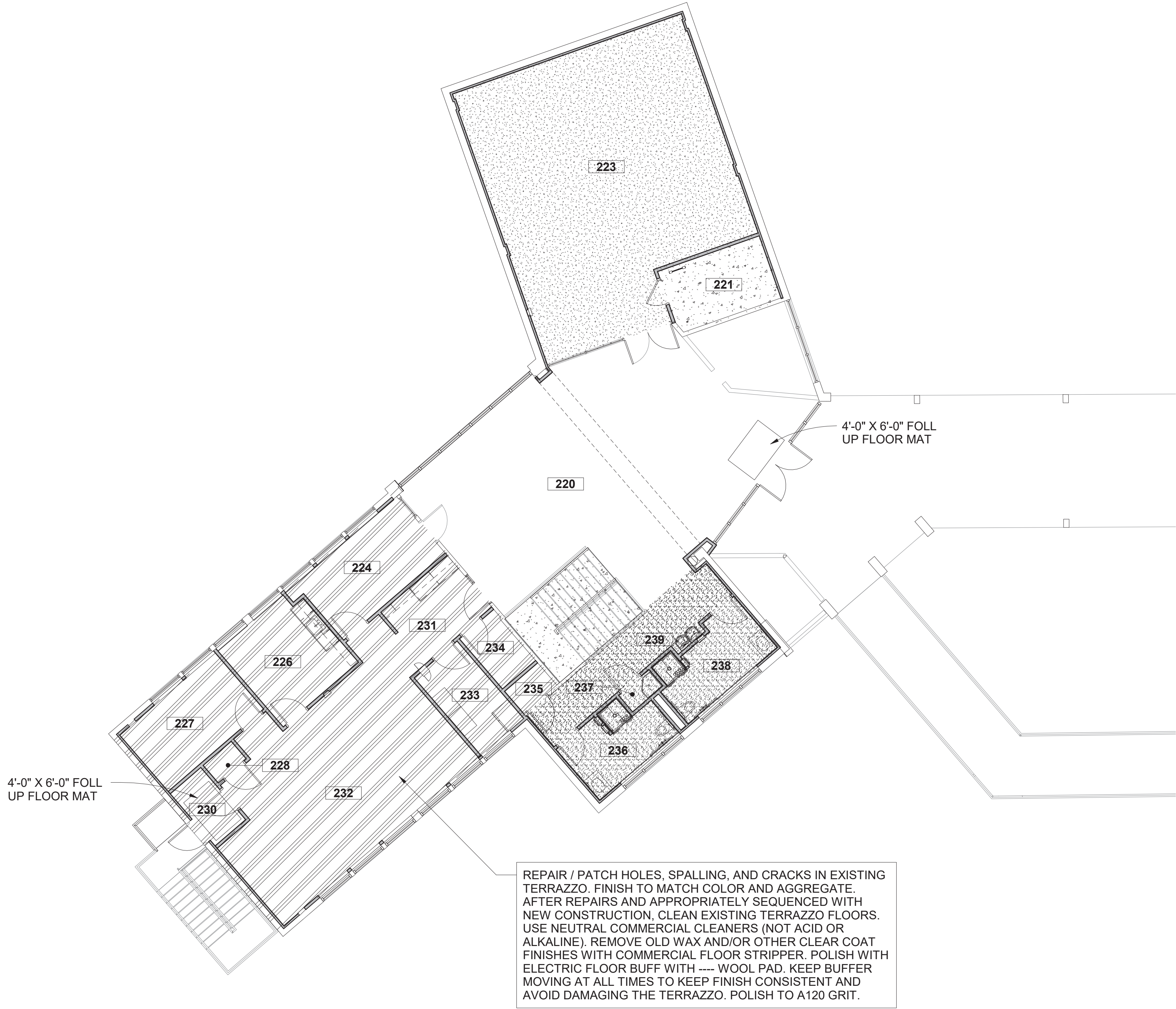

NO.	ROOM NAME
220	LOBBY
221	MECH. / ELEC.
223	TRAINING
224	OFFICE
225	FIRST AID SUPPLY
226	BREAK ROOM
227	OFFICE
228	OFFICE SUPPLIES STORAGE
229	STORAGE
230	VESTIBULE
231	CORRIDOR
232	OPEN OFFICE
233	EVIDENCE STORAGE
234	ARMORY STORAGE
235	ELEC.
236	UNISEX
237	JANITOR
238	UNISEX
239	CORRIDOR
239	CORRIDOR
240	STAIR

FLOOR FINISH GENERAL NOTES:

- SUBMIT SHOP DRAWING LAYOUT INDICATING ALL FLOOR PATTERN LOCATIONS, GRAIN DIRECTION AND SEAMING LOCATIONS.
- INSTALL DIRECTIONAL FLOORING ORIENTED AS INDICATED ON THE FINISH PLANS.
- CONDUCT MOISTURE TESTS ON ALL CONCRETE SLABS WHERE FINISH MATERIALS ARE SCHEDULED. RECORD PASSING MOISTURE LEVELS PRIOR TO START OF INSTALLATION. REFERENCE MANUFACTURERS INSTALLATION SPECIFICATIONS FOR EACH FLOOR FINISH TYPE TO VERIFY REQUIREMENTS.
- IN THE EVENT OF HIGHER FLY ASH CONTENT CONCRETE (OVER 15%) INSTALLATION OF FLOOR FINISHES WITH ADHESIVES REQUIRES SCARIFYING OF CONCRETE PRIOR TO INSTALLATION.
- ALIGN TRANSITION OF FLOOR MATERIAL WITH CENTER OF DOOR. AT CASD OPENING, REFER TO FINISH PLANS FOR TRANSITION LOCATION.
- PROVIDE SUITABLE SCHLUTER METAL TRANSITION STRIPS AT ALL FLOORING JOINTS WITH DISSIMILAR MATERIALS.
- PROVIDE BASE WITH PREFORMED OUTSIDE CORNERS, INSIDE CORNERS MAY BE PREFORMED OR FABRICATED FROM BASE MATERIALS MITERED. CUT TILES AS NEEDED TO AVOID SLIVERS.
- SEAL CONCRETE PRIOR TO INSTALLING FLOOR MATERIALS WITH MANUFACTURERS APPROVED SEALER.
- HEAT WELD ALL SHEET RESILIENT FLOORING SEAMS AND SEAL. PROVIDE COLOR MATCH HEAT WELD RODS FOR EACH SHEET OF RESILIENT FLOORING.
- IN STAIRWAYS, USE MOLDED RUBBER TREADS ON STAIRS AND RUBBER TILE ON LANDINGS EXCEPT STAIRS EXPOSED TO WEATHER OR THOSE IN UTILITARIAN AREAS., UNO.
- PROVIDE 25 SF OF ATTIC STOCK OF EACH TYPE AND COLOR OF CARPET.
- AT PROJECT CLOSE-OUT PROVIDE A SUMMARY OF ALL FINISH PRODUCTS AND MATERIALS WHICH REQUIRE A COLOR OR TEXTURE LIKE: PAINT, STONE, STAIN, TILE, ETC. WITH ALL INFORMATION REQUIRED FOR ORDERING OF THE PRODUCTS.
- ADHESIVES, SEAM SEALERS AND CLEANERS TO BE AS RECOMMENDED BY THE MANUFACTURER
- ADHESIVES SHALL BE WATER RESISTANT, MILDEW RESISTANT, NON-STAINING, NON-GASSING (LOW VOC) TYPE AS RECOMMENDED BY THE MANUFACTURER
- UNDERSIDE OF SOFFITS TO RECEIVE A FINISH TO MATCH ADJACENT VERTICAL FINISH, UNO.
- SURFACES TO RECEIVE NEW FINISHES SHALL BE CLEAN, TRUE AND FREE OF IRREGULARITIES. DO NOT PROCEED WITH WORK UNTIL UNSATISFACTORY CONDITIONS HAVE BEEN CORRECTED. STARTING OF WORK INDICATES INSTALLER'S ACCEPTANCE OF SUBSTRATE.
- PROVIDE STRAIGHT, FLUSH RESILIENT BASE AT CARPETED AREAS AND COVE, TOP SET RESILIENT BASE AT RESILIENT FLOORING, UNLESS OTHERWISE NOTED.
- REFER TO FINISH PLANS FOR EXTENT OF FLOOR PATTERN AND FLOOR TRANSITIONS.
- ALL METAL FLOOR TRANSITION STRIPS SHALL BE SUBMITTED TO CONTRACTING OFFICER FOR APPROVAL.
- REPAIR EXISTING SURFACES SCHEDULED TO REMAIN AS REQUIRED FOR THE APPLICATION OF NEW FINISHES.
- ALL EXISTING AREAS DISTURBED BY CONSTRUCTION SHALL BE PATCHED AND REPAIRED TO MATCH SURROUNDING FINISHES.

FLOOR FINISH

- EPOXY CONCRETE COATING / RESINOUS FLOORING
- EXISTING (TERRAZZO)
- EXISTING FINISH FLOOR TO REMAIN
- RUBBER SPORTS FLOORING
- SEALED CONCRETE (SCON-1 SEALED ON EXISTING CONCRETE)



1
A-714

LAW ENFORCEMENT - UPPER LEVEL
FLOOR FINISH PLAN



A/E FIRM CROFT & ASSOCIATES KENNESAW, GEORGIA	DESIGNED: B. BIRCHFIELD T. RIDLEY TECH REVIEW: K. BASS DATE: 05/03/19	SUB SHEET NO. A-714	TITLE OF SHEET LAW ENFORCEMENT LAW ENFORCEMENT - UPPER LEVEL FLOOR FINISH PLAN RENOVATE FLAMINGO VISITOR CENTER EVERGLADES NATIONAL PARK	DRAWING NO.. 160 145567 PMIS/PKG NO. EVER-235866 SHEET 67 OF 183
--	---	-----------------------------------	---	--

1
A-715



SUB SHEET NO.

A-715

A-715

DRAWING NO..
160
 145567

PMIS/PKG NO..
 VER-235866

SHEET
 8 OF 183

- REFER TO SHEET A-700 FOR MATERIAL FINISH SPECIFICATION
- REFER TO FINISH NOTES, REFLECTED CEILING PLAN, WALL FINISH PLAN AND FLOOR FINISH PLAN FOR COMPLETE INFORMATION.

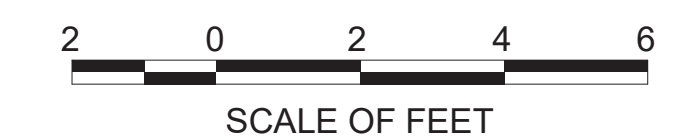

A/E FIRM CROFT & ASSOCIATES KENNESAW, GEORGIA	DESIGNED: B. BIRCHFIELD	SUB SHEET NO. <div style="font-size: 48pt; font-weight: bold;">A-731</div>	TITLE OF SHEET VISITOR CENTER	DRAWING NO.. <div style="font-size: 24pt; font-weight: bold;">160</div>
	 I. SUWAJ		<div style="font-size: 48pt; font-weight: bold;">VISITOR CENTER - LOWER LEVEL INTERIOR ELEVATIONS</div>	<div style="font-size: 24pt; font-weight: bold;">145567</div>
	TECH REVIEW: K. BASS		RENOVATE FLAMINGO VISITOR CENTER EVERGLADES NATIONAL PARK	PMIS/PKG NO. EVER-235866
	DATE: 05/03/19			SHEET <div style="font-size: 24pt; font-weight: bold;">69</div> OF 183

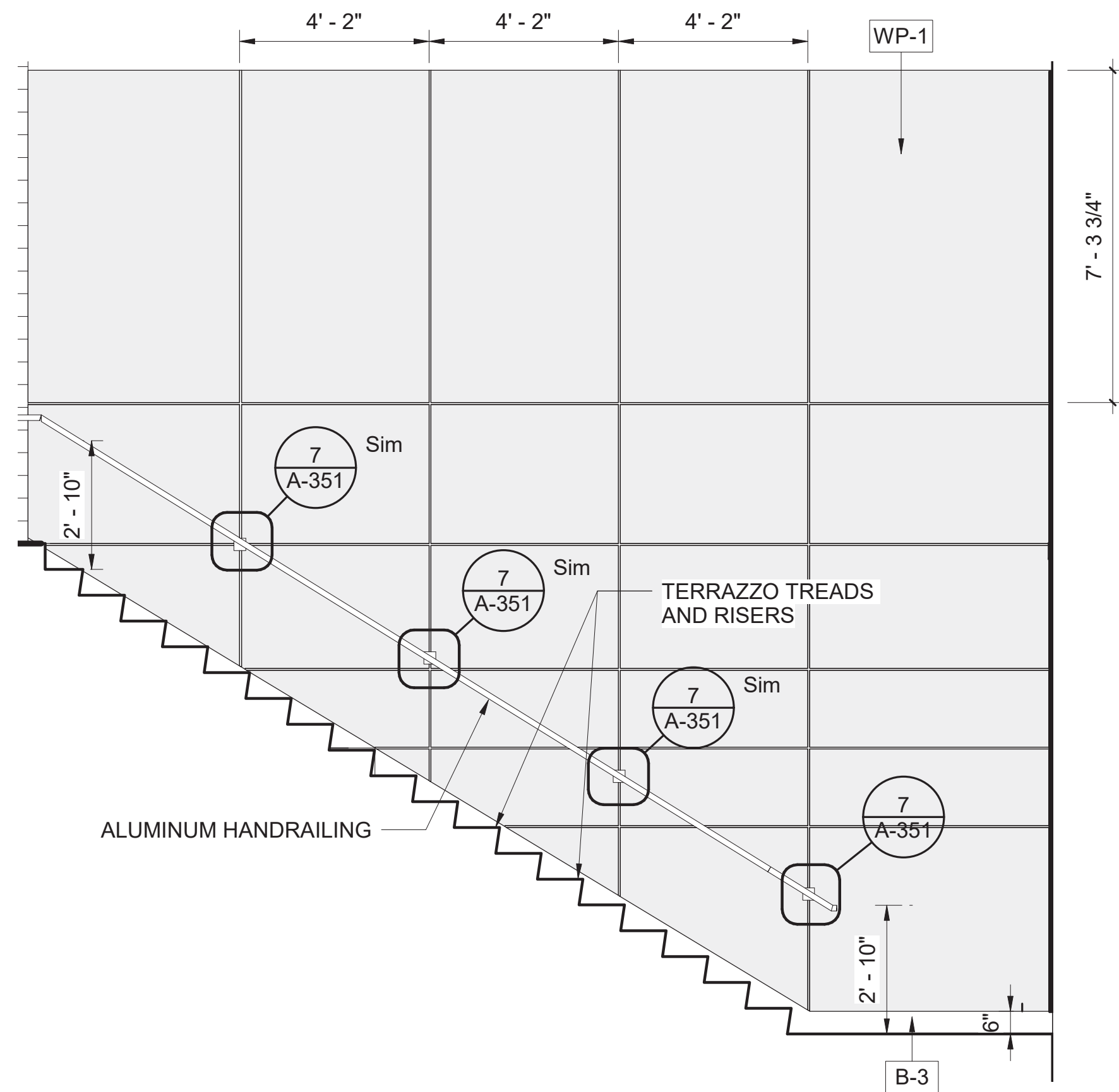

1 LOWER LEVEL - ELEVATION 1
A-732

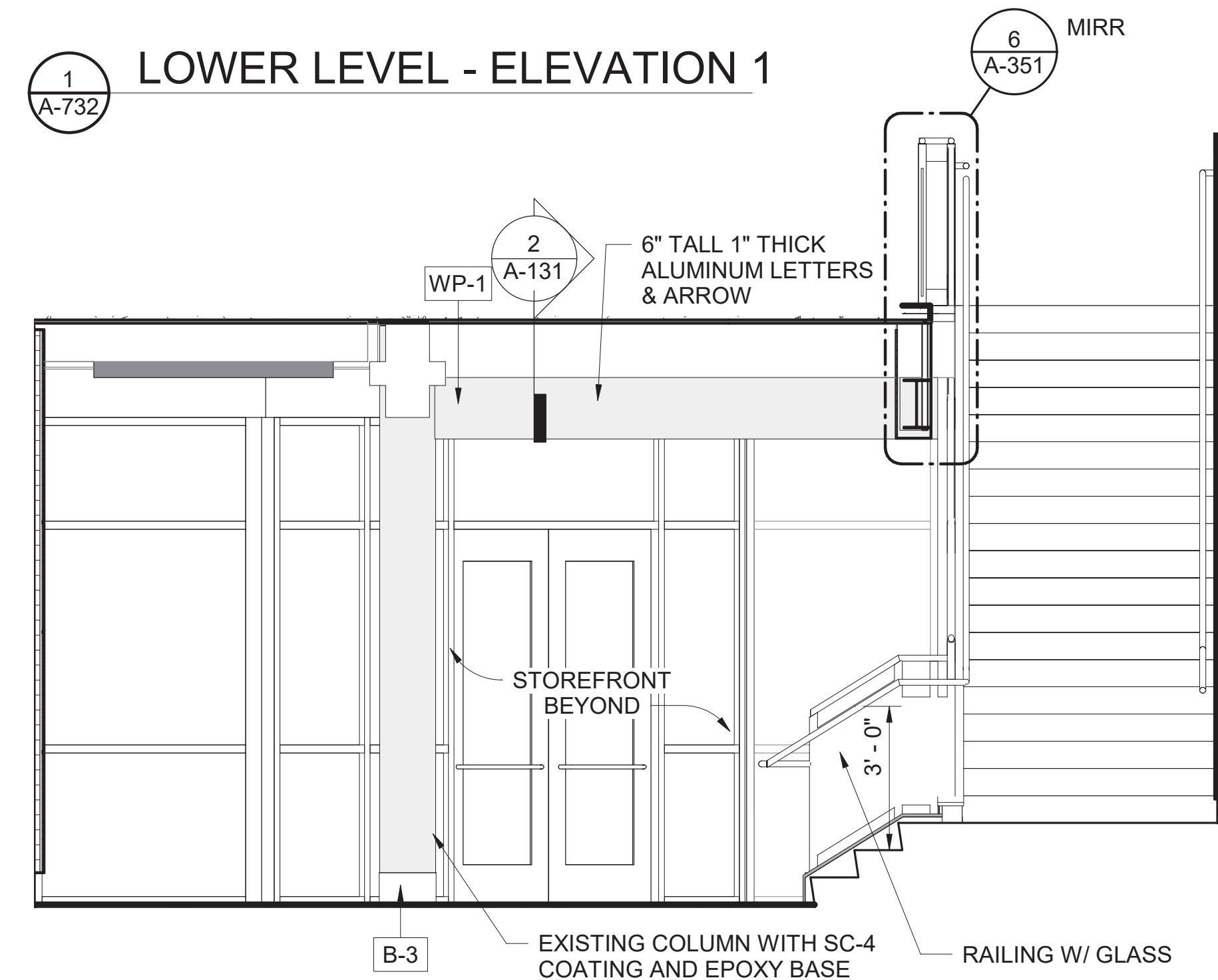

3 LOWER LEVEL - ELEVATION 3
A-732

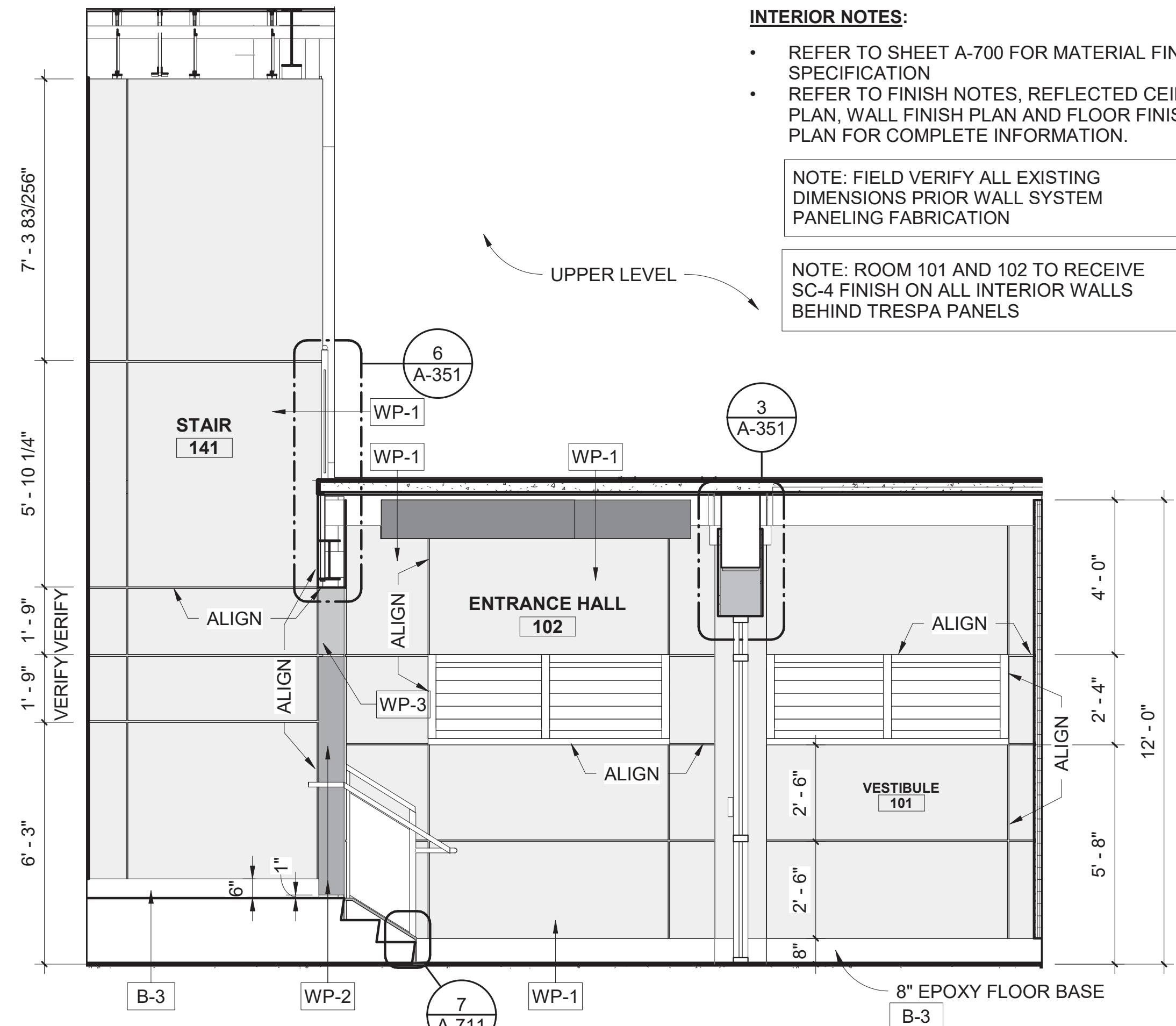

2 LOWER LEVEL- ELEVATION 2
A-732

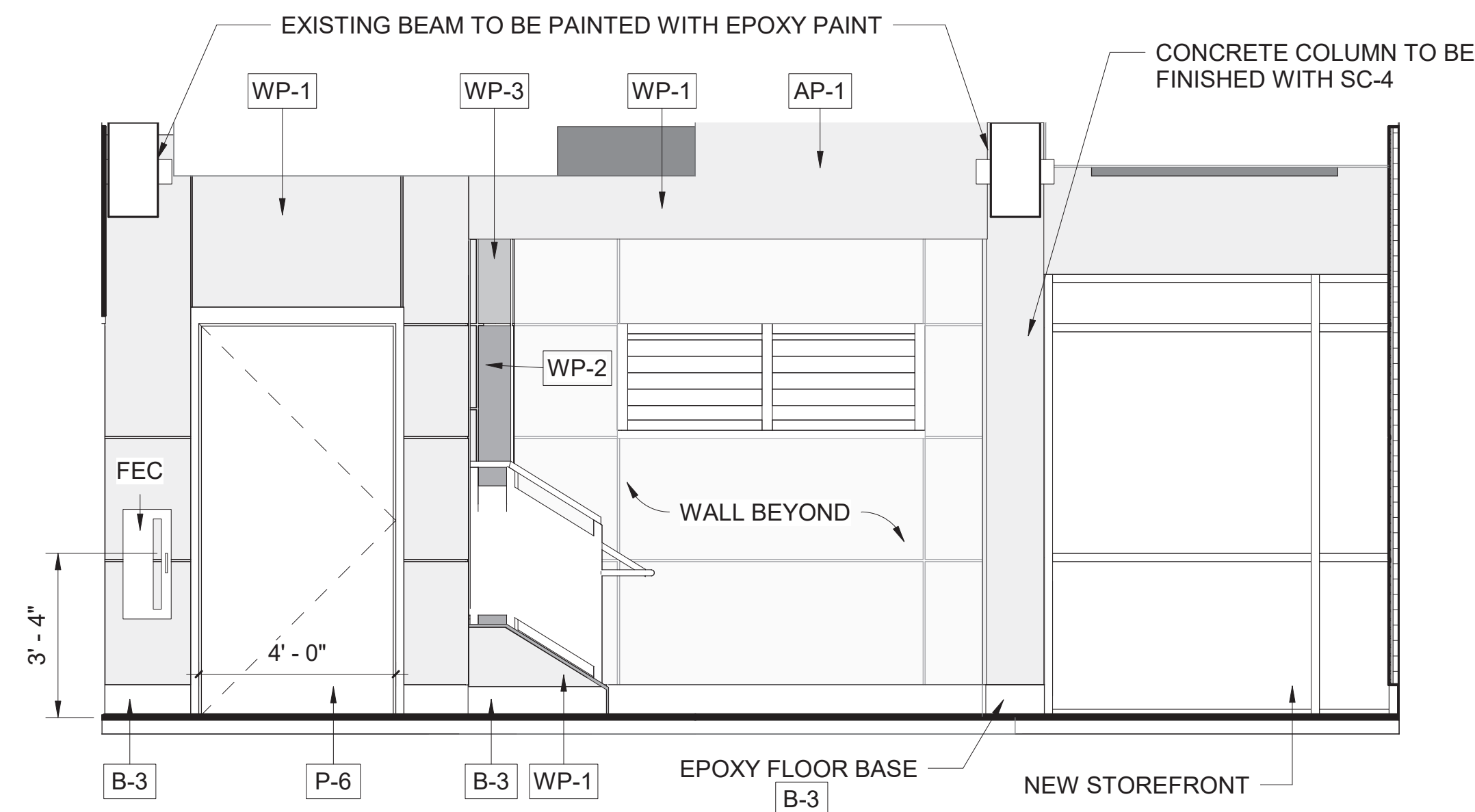

4 LOWER LEVEL ELEVATION 4
A-732

INTERIOR NOTES:

- REFER TO SHEET A-700 FOR MATERIAL FINISH SPECIFICATION
- REFER TO FINISH NOTES, REFLECTED CEILING PLAN, WALL FINISH PLAN AND FLOOR FINISH PLAN FOR COMPLETE INFORMATION.

NOTE: FIELD VERIFY ALL EXISTING DIMENSIONS PRIOR WALL SYSTEM PANELING FABRICATION

NOTE: ROOM 101 AND 102 TO RECEIVE SC-4 FINISH ON ALL INTERIOR WALLS BEHIND TRESPA PANELS



2 0 2 4 6
SCALE OF FEET



A/E FIRM
CROFT & ASSOCIATES
KENNESAW, GEORGIA

DESIGNED:
B. BIRCHFIELD
I. SUWAJ
TECH REVIEW:
K. BASS
DATE:
05/03/19

SUB SHEET NO.

A-732

TITLE OF SHEET
VISITOR CENTER
**VISITOR CENTER - LOWER
LEVEL- INTERIOR ELEV. &
PERSPECTIVES**
RENOVATE FLAMINGO VISITOR CENTER
EVERGLADES NATIONAL PARK

DRAWING NO..
160
145567
PMIS/PKG NO.
EVER-235866
SHEET
70 OF **183**

INTERIOR NOTES:

- REFER TO SHEET A-700 FOR MATERIAL FINISH SPECIFICATION
- REFER TO FINISH NOTES, REFLECTED CEILING PLAN, WALL FINISH PLAN AND FLOOR FINISH PLAN FOR COMPLETE INFORMATION.

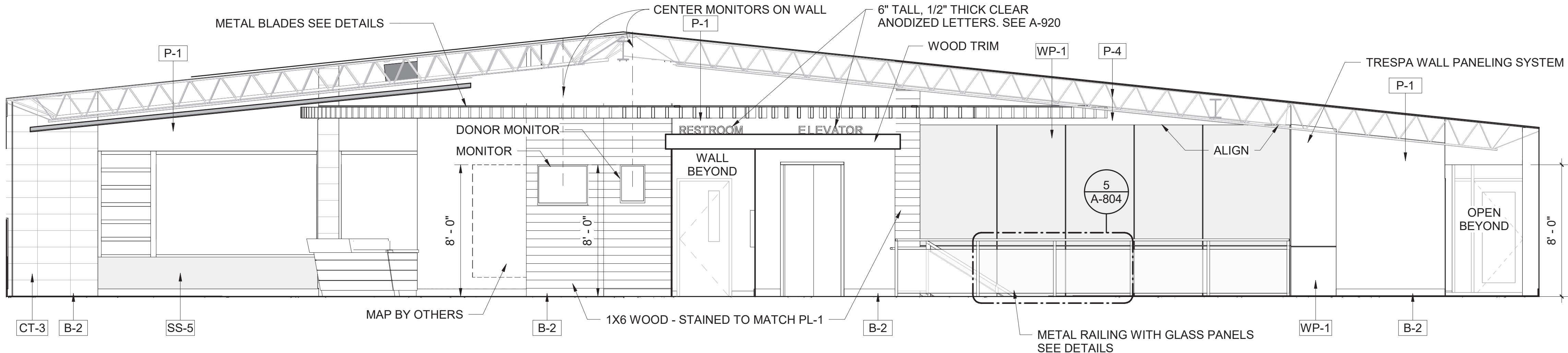

1
A-733
INTERIOR ELEVATION

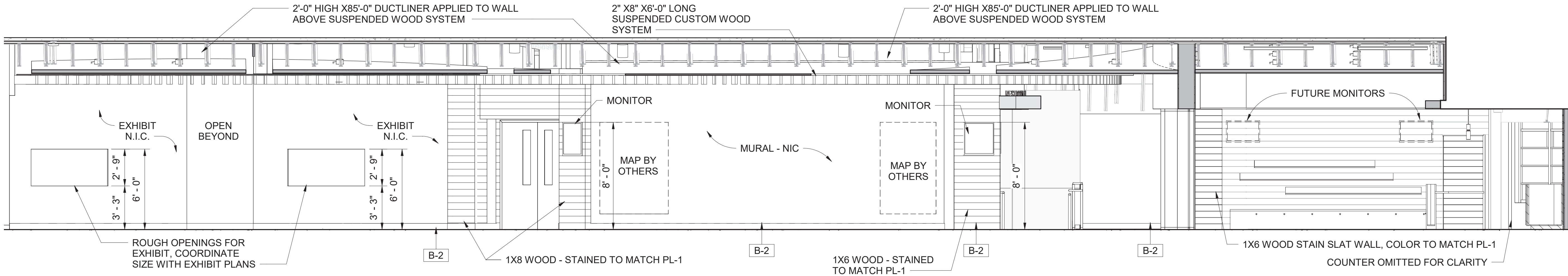

2
A-733
INTERIOR ELEVATION

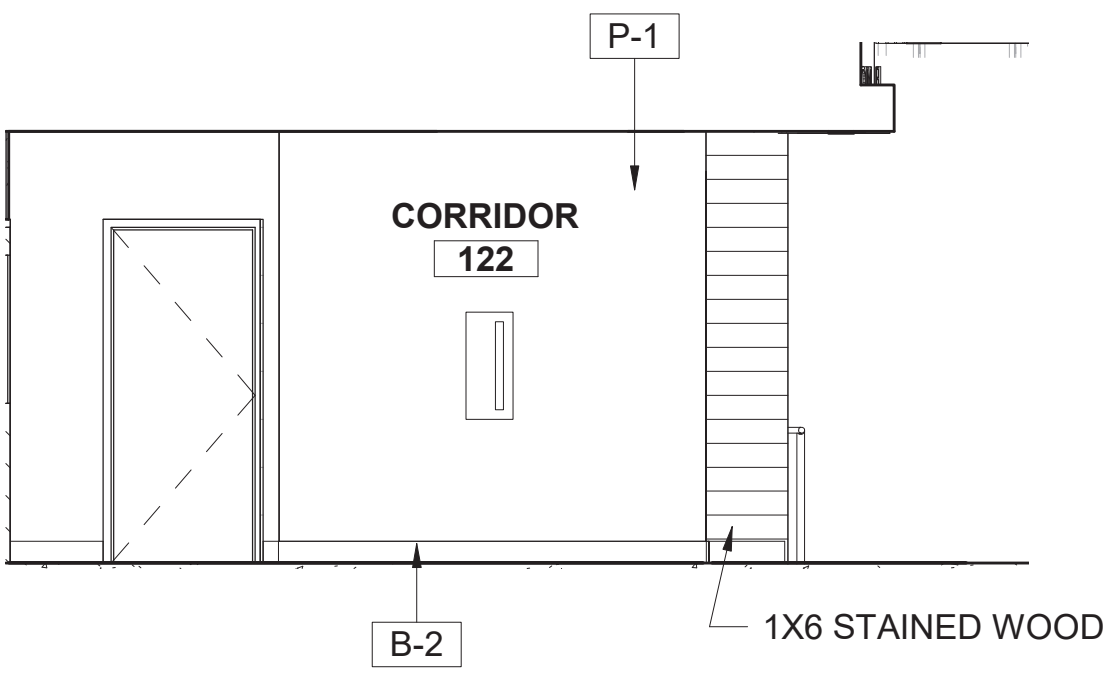

3
A-733
INTERIOR ELEVATION CORRIDOR

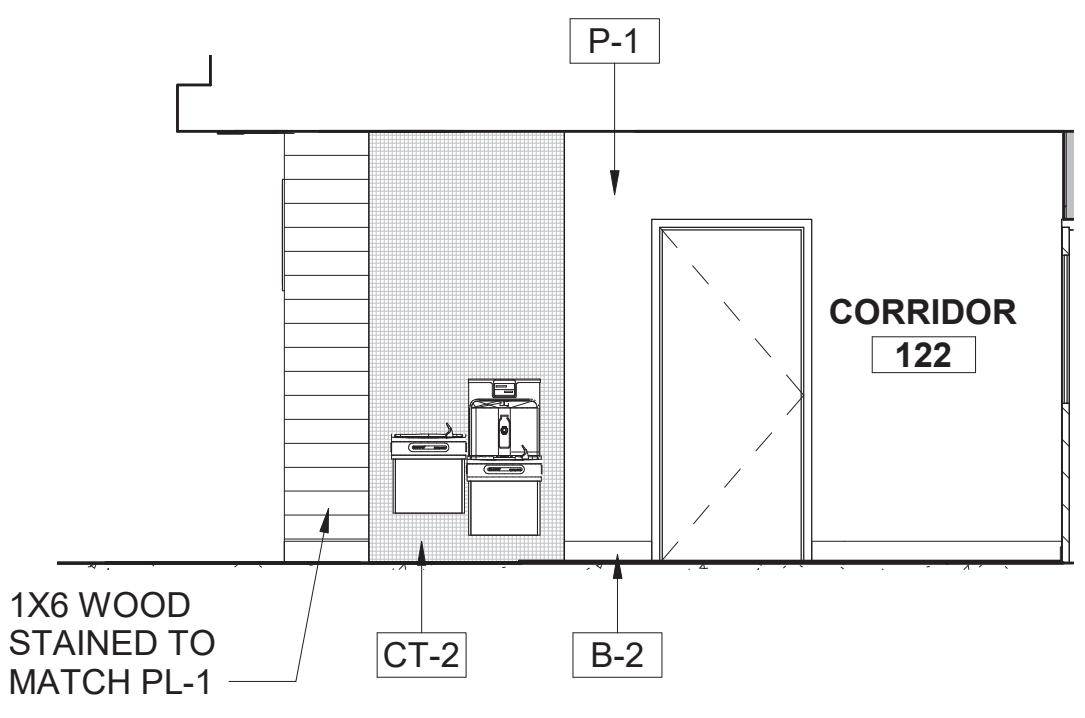

4
A-733
INTERIOR ELEVATION - CORRIDOR



A/E FIRM CROFT & ASSOCIATES KENNESAW, GEORGIA	DESIGNED: B. BIRCHFIELD T. RIDLEY TECH REVIEW: K. BASS DATE: 05/03/19	SUB SHEET NO. A-733	TITLE OF SHEET VISITOR CENTER VISITOR CENTER - GREAT HALL - INTERIOR ELEVATIONS RENOVATE FLAMINGO VISITOR CENTER EVERGLADES NATIONAL PARK	DRAWING NO.. 160 145567
				PMIS/PKG NO. EVER-235866 SHEET 71 OF 183

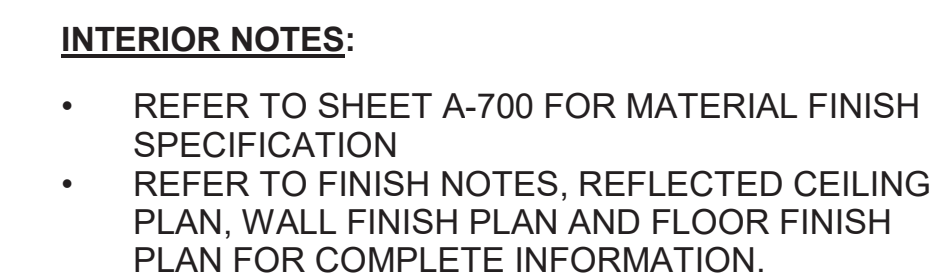

DRAWING NO.. 160 <hr/> 145567
PMIS/PKG NO.. EVER-235866
SHEET 72 OF 183

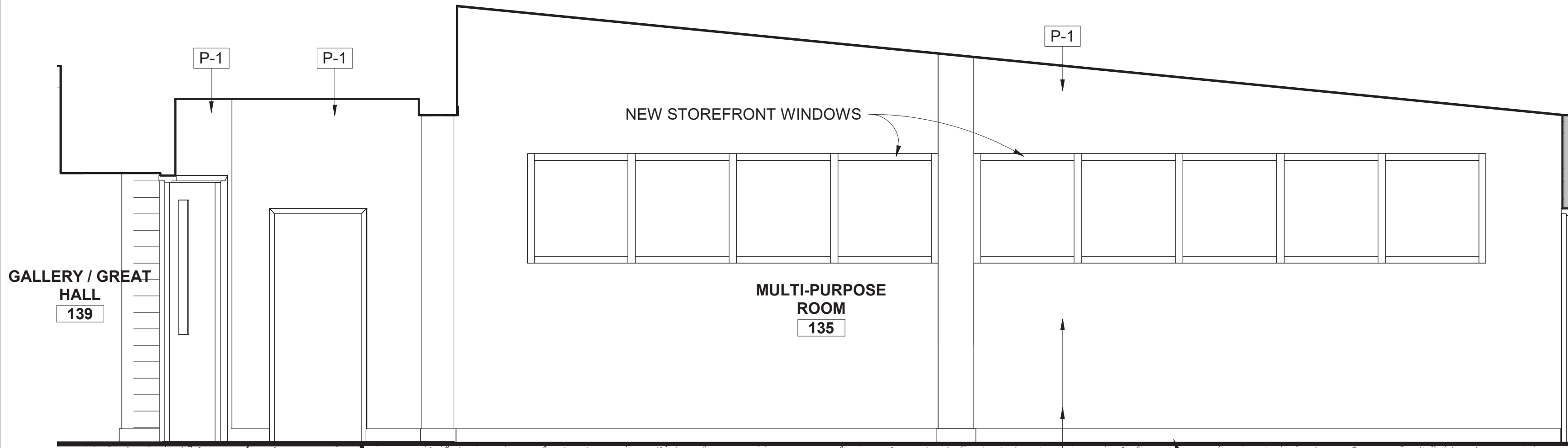

1 MULTIPURPOSE ROOM ELEVATION
A-735

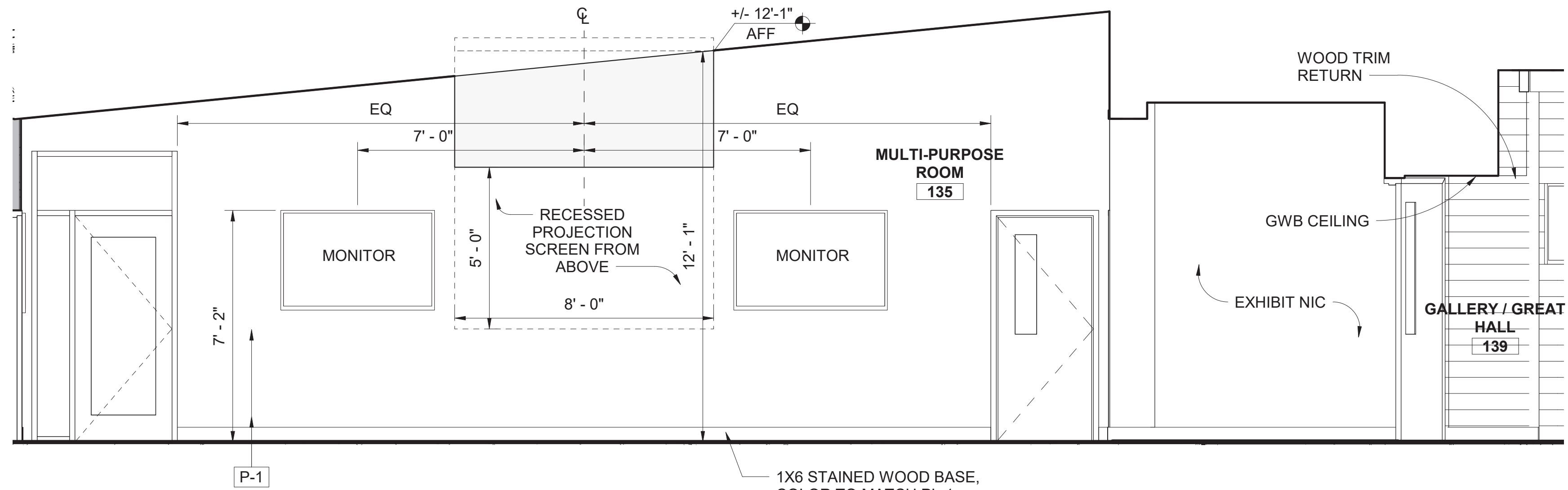

3 MULTIPURPOSE ROOM ELEVATION
A-735

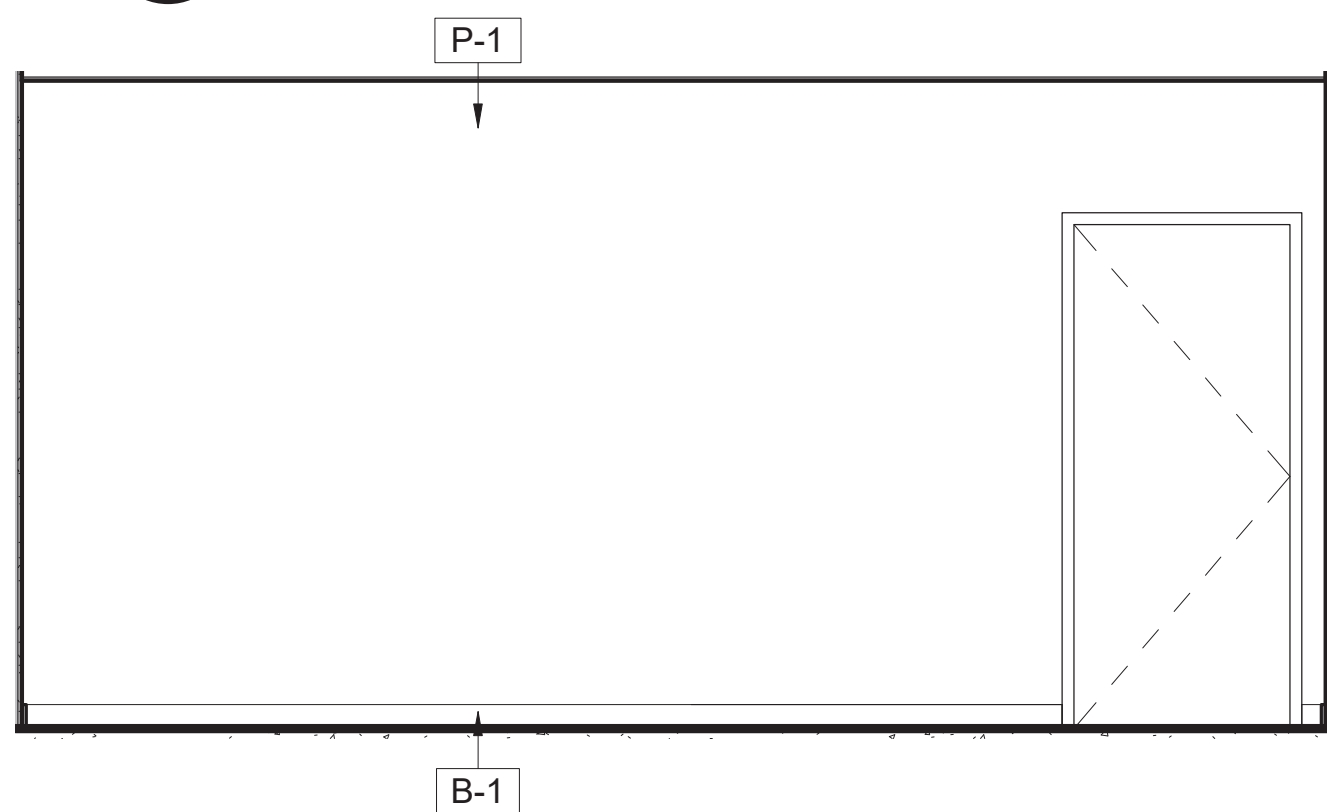

5 CONFERENCE ROOM ELEVATION
A-735

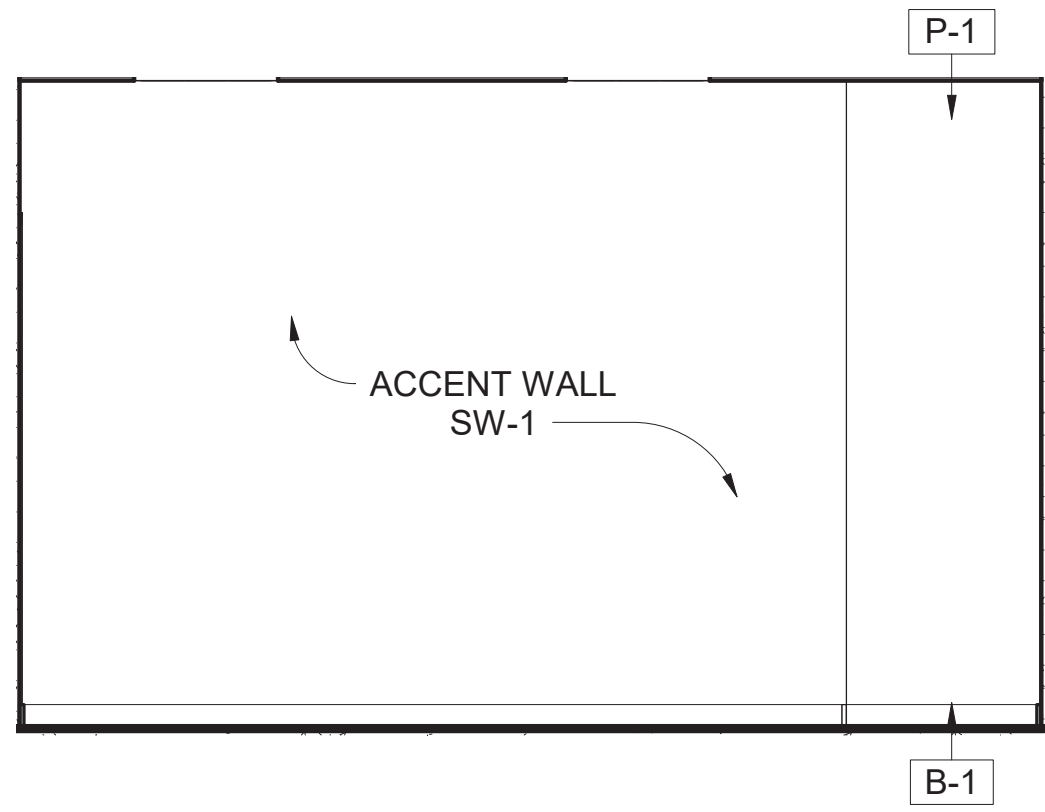

6 CONFERENCE ROOM ELEVATION
A-735

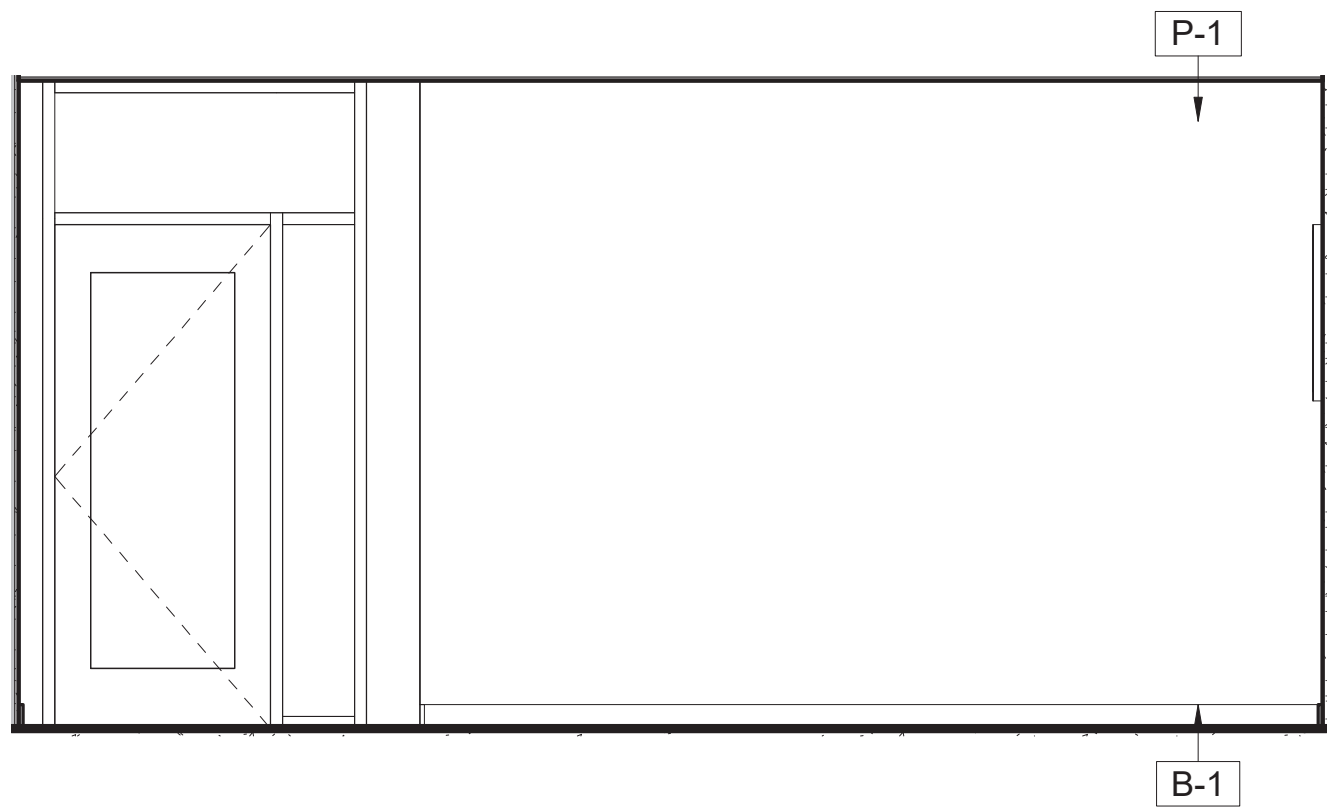

7 CONFERENCE ROOM ELEVATION
A-735

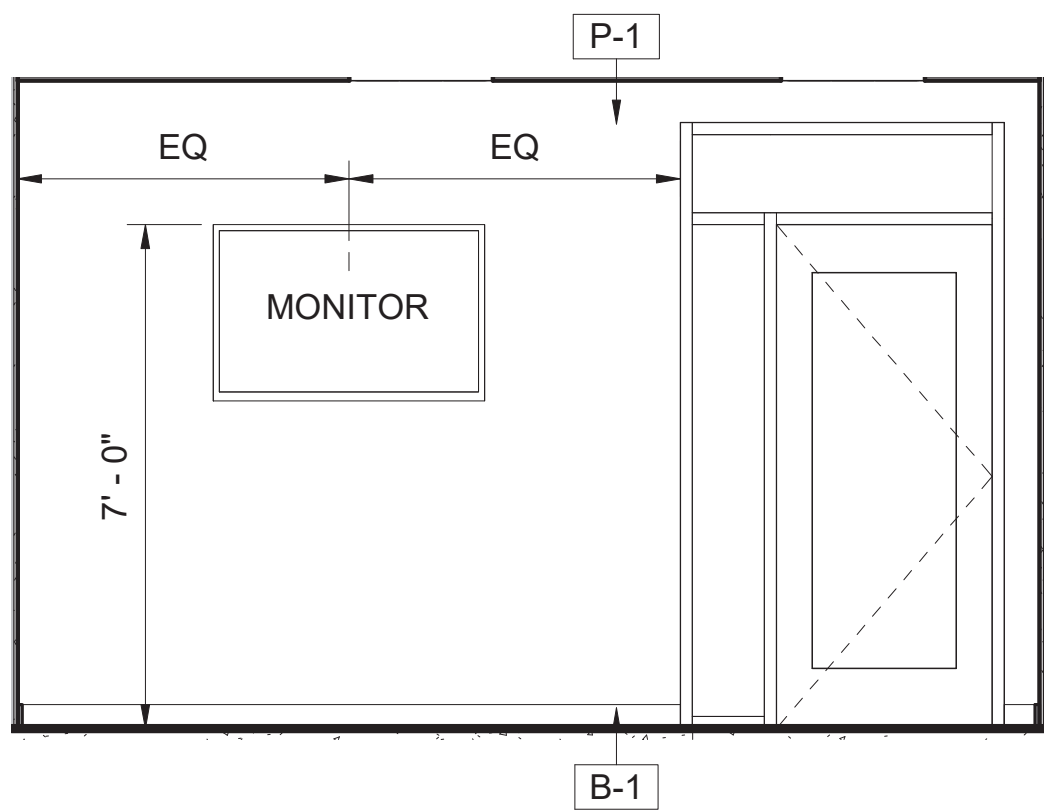

8 CONFERENCE ROOM ELEVATION
A-735

2 0 2 4 6
SCALE OF FEET

INTERIOR NOTES:

- REFER TO SHEET A-700 FOR MATERIAL FINISH SPECIFICATION
- REFER TO FINISH NOTES, REFLECTED CEILING PLAN, WALL FINISH PLAN AND FLOOR FINISH PLAN FOR COMPLETE INFORMATION.

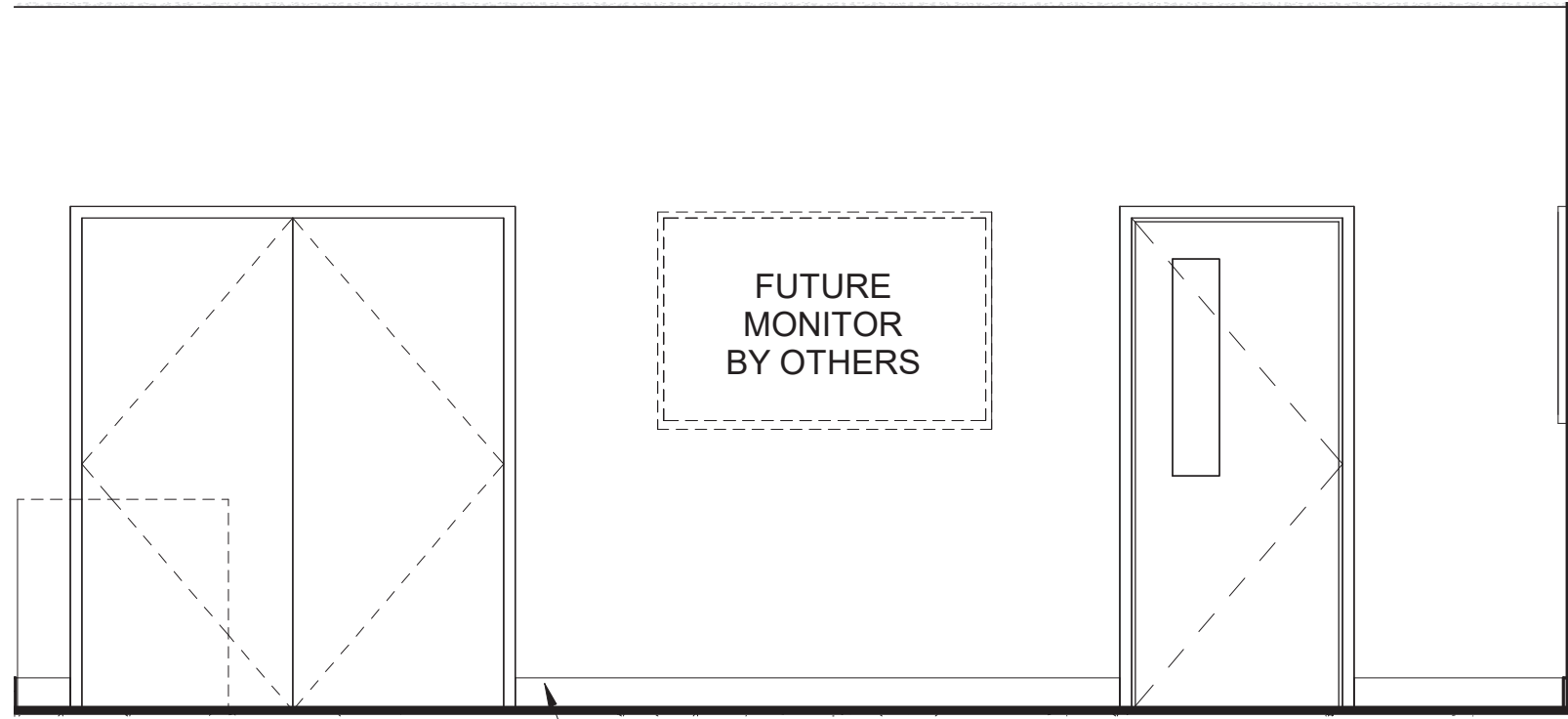

2 MULTIPURPOSE ROOM ELEVATION
A-735

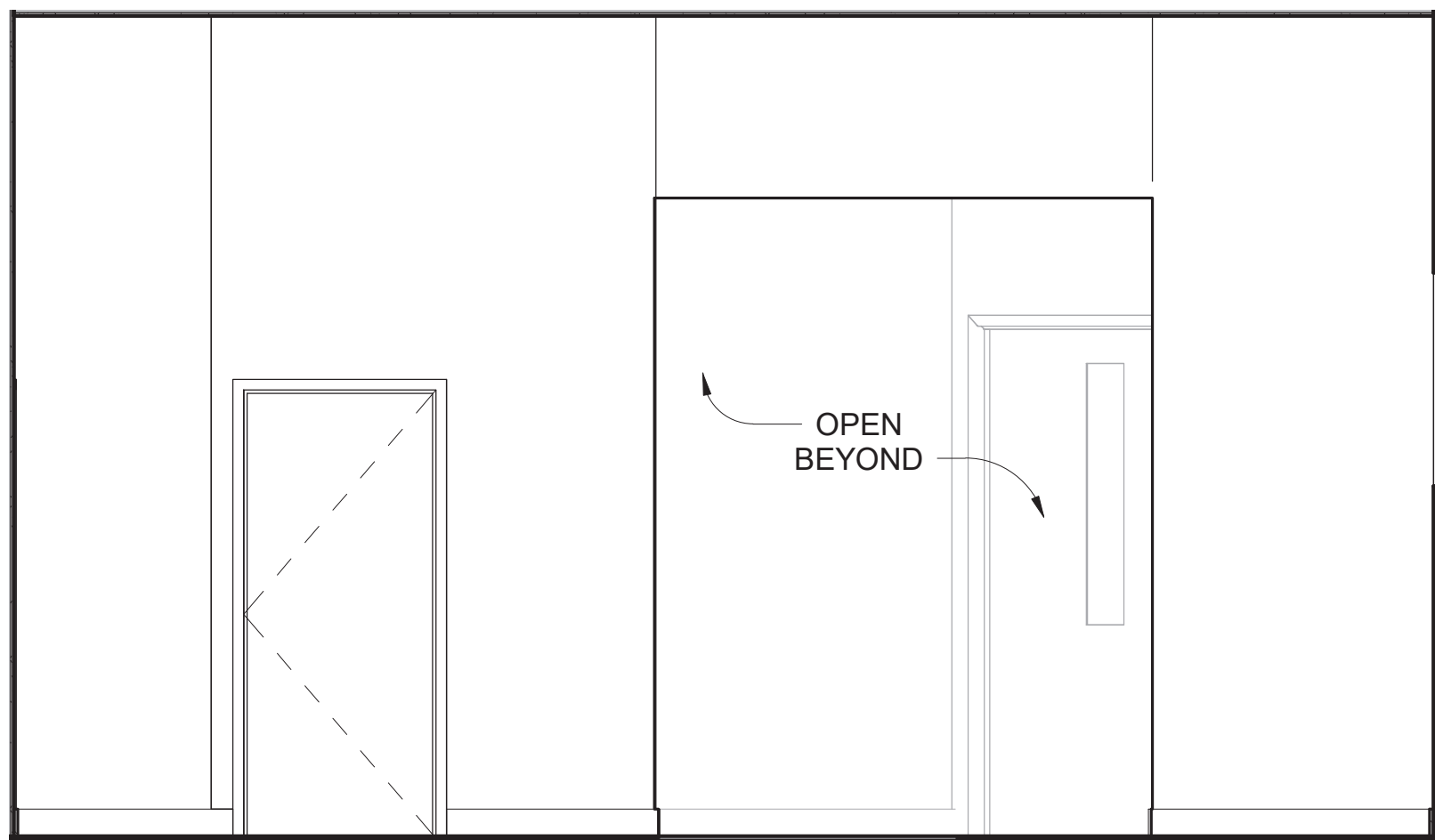

4 MULTIPURPOSE ROOM ELEVATION
A-735



A/E FIRM
CROFT & ASSOCIATES
KENNESAW, GEORGIA

DESIGNED:
B. BIRCHFIELD
I. SUWAJ
TECH REVIEW:
K. BASS
DATE:
05/03/19

SUB SHEET NO.
A-735

TITLE OF SHEET
VISITOR CENTER
VISITOR CENTER - INTERIOR ELEVATIONS
RENOVATE FLAMINGO VISITOR CENTER
EVERGLADES NATIONAL PARK

DRAWING NO.:
160
145567
PMIS/PKG NO.
EVER-235866
SHEET
73 OF **183**

- INTERIOR NOTES:
- REFER TO SHEET A-700 FOR MATERIAL FINISH SPECIFICATION
 - REFER TO FINISH NOTES, REFLECTED CEILING PLAN, WALL FINISH PLAN AND FLOOR FINISH PLAN FOR COMPLETE INFORMATION.

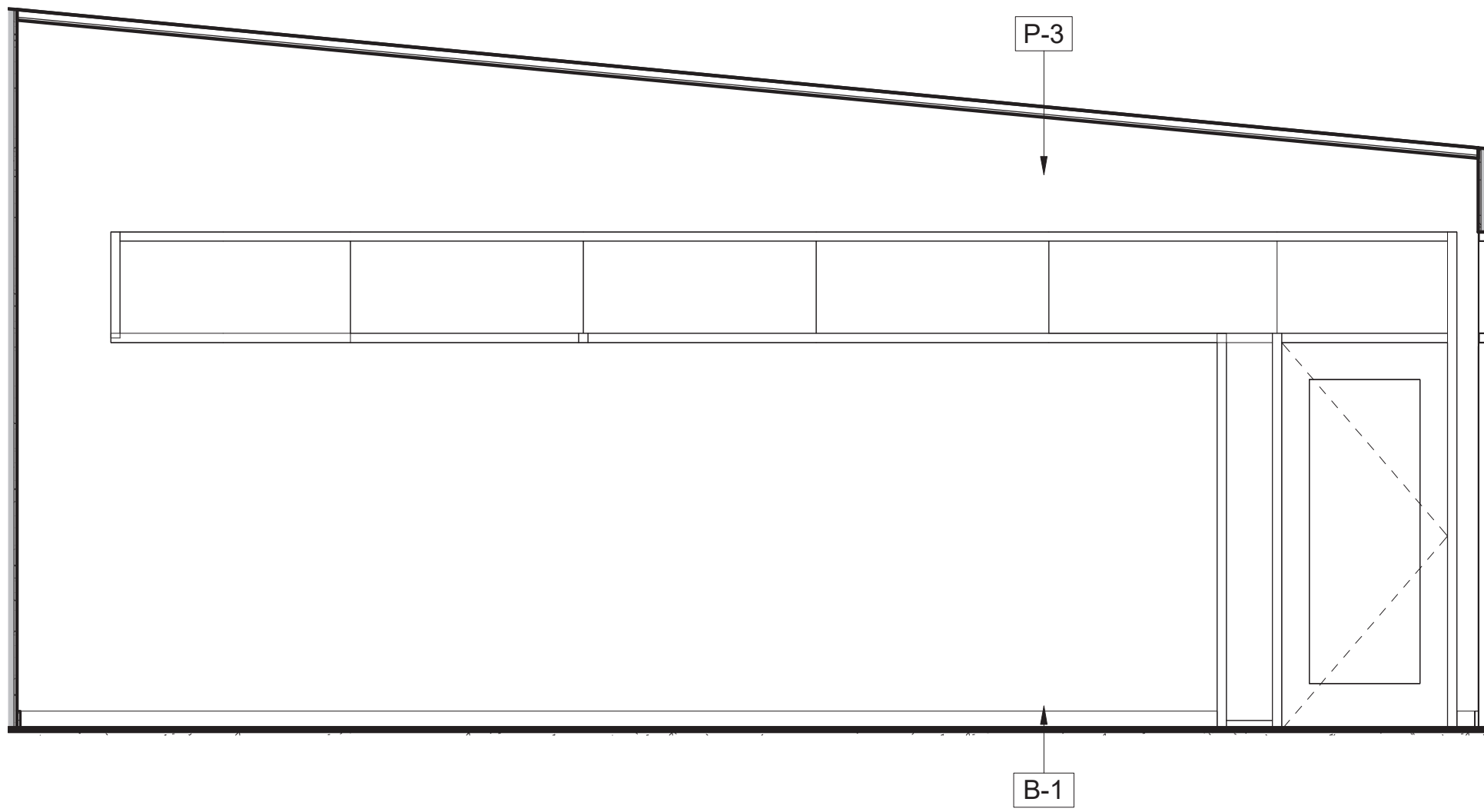

1 OPEN OFFICE ELEVATION
A-736



2 OPEN OFFICE ELEVATION
A-736

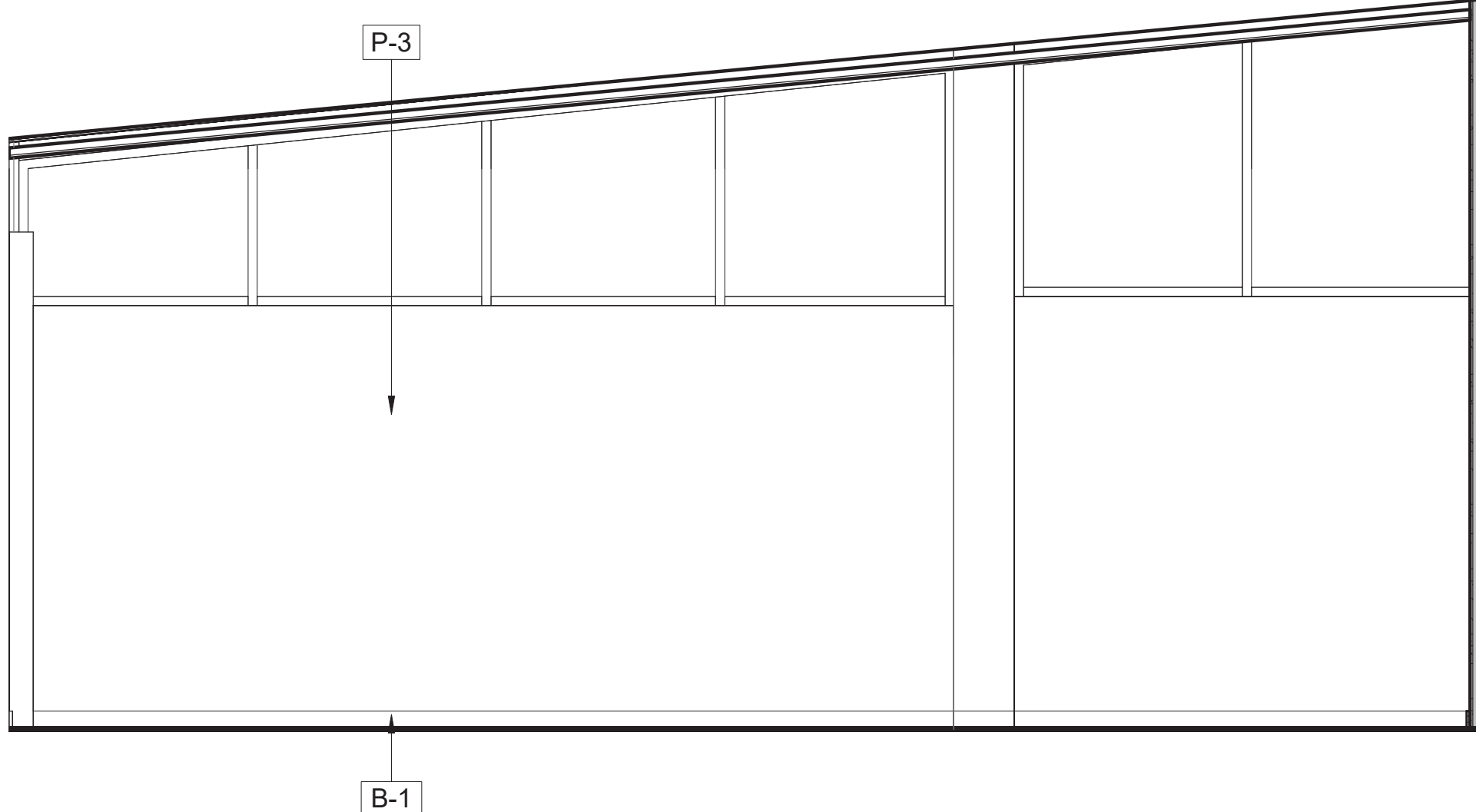

3 OPEN OFFICE ELEVATION
A-736

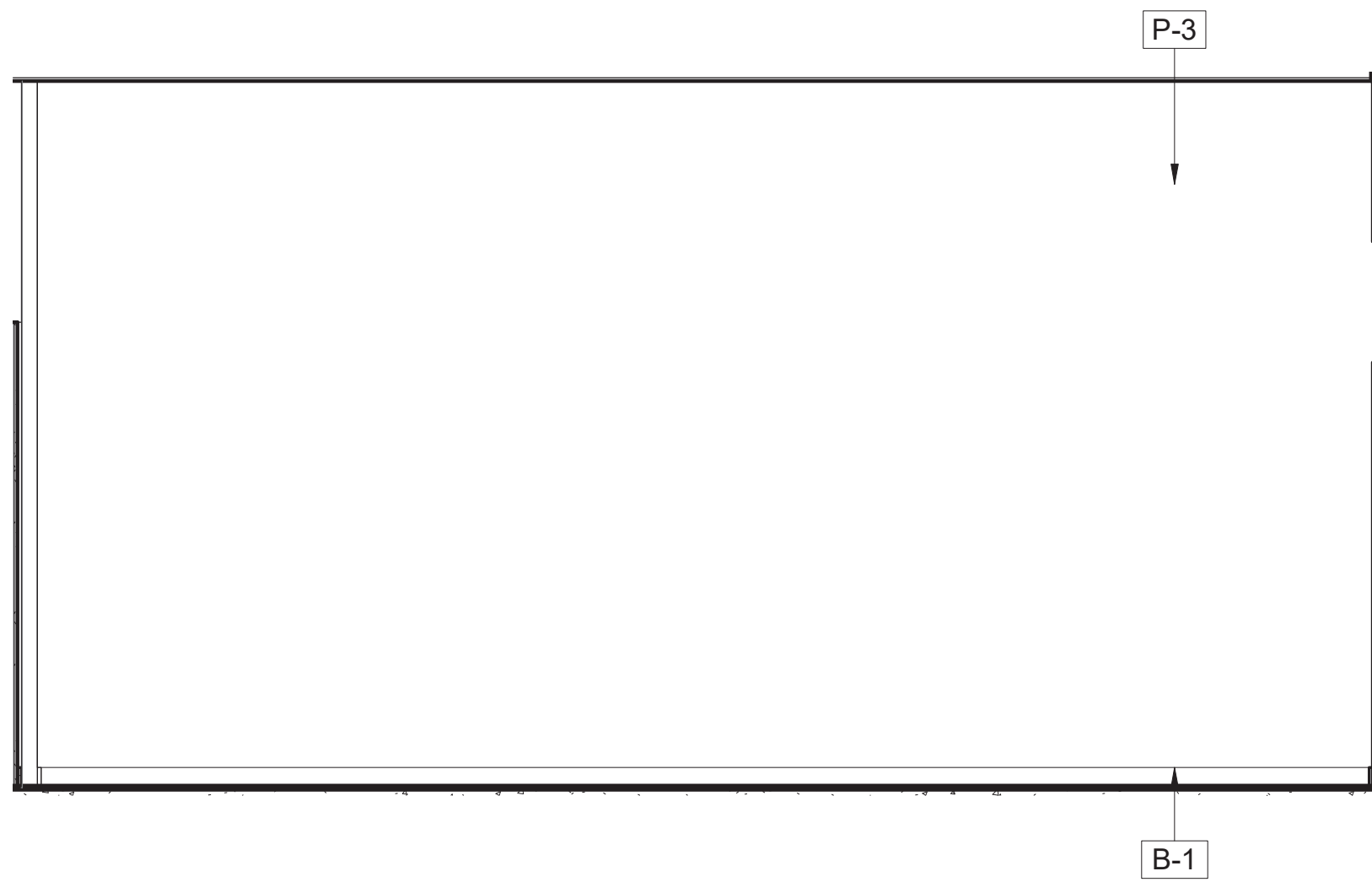

4 OPEN OFFICE ELEVATION
A-736

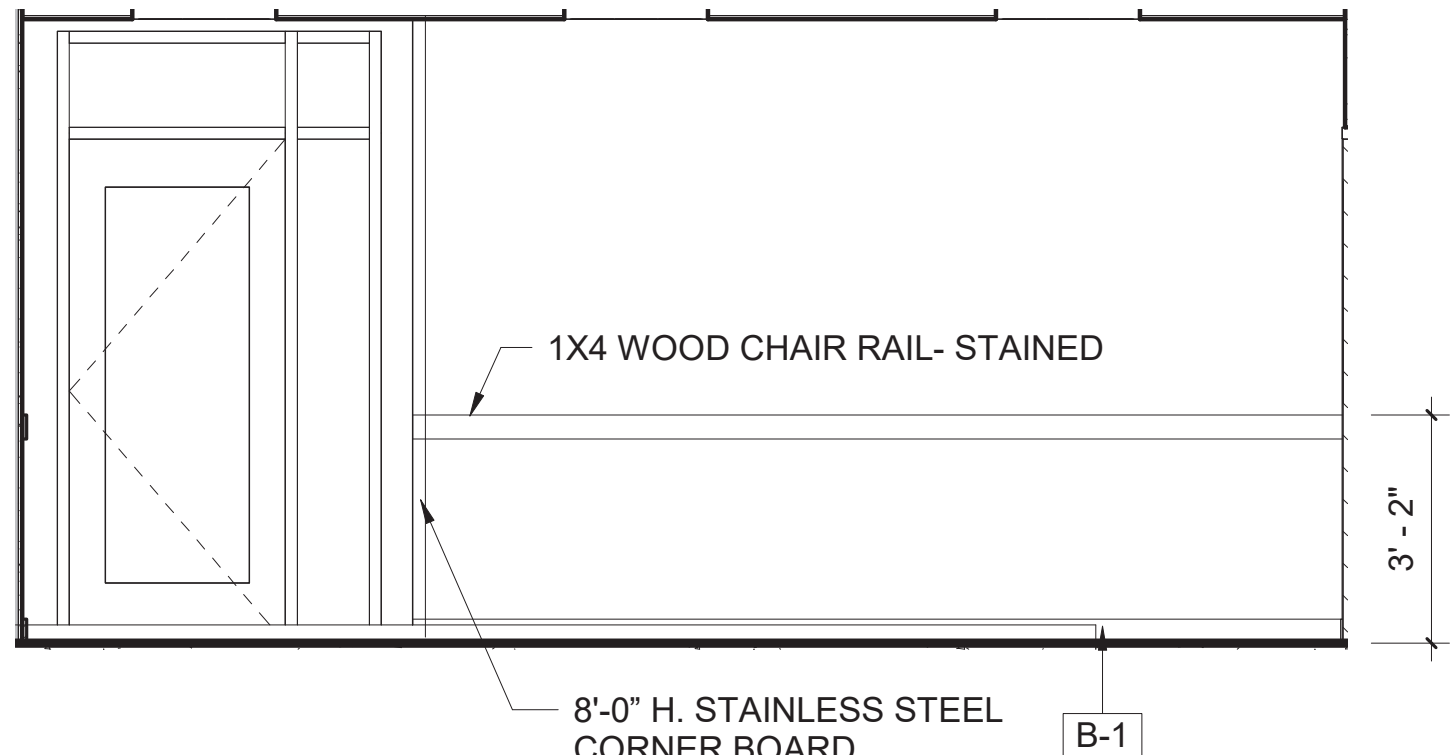

5 KITCHEN ELEVATION
A-736

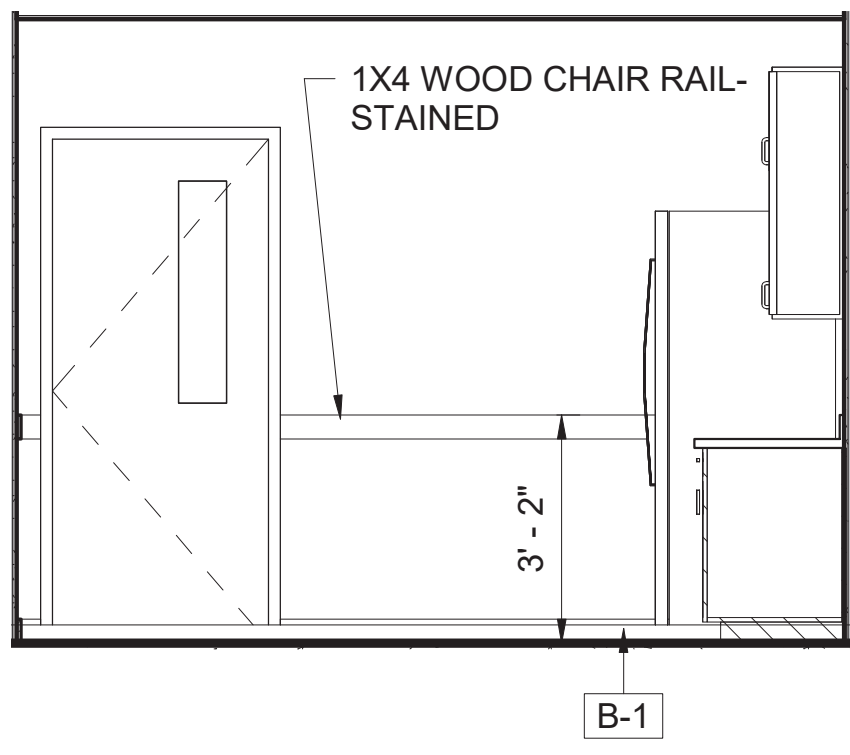

6 KITCHEN ELEVATION
A-736

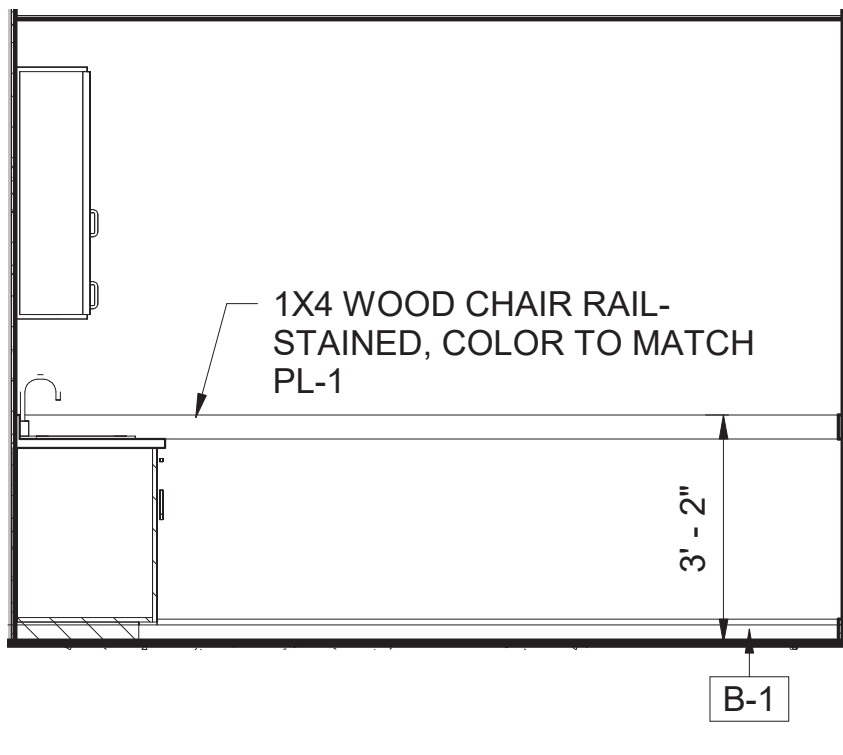

7 KITCHEN ELEVATION
A-736

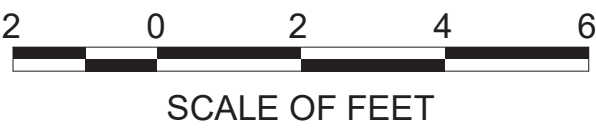

A/E FIRM
CROFT & ASSOCIATES
KENNESAW, GEORGIA

DESIGNED:
B. BIRCHFIELD
I. SUWAJ
TECH REVIEW:
K. BASS
DATE:
05/03/19

SUB SHEET NO.
A-736

TITLE OF SHEET
VISITOR CENTER
VISITOR CENTER -INTERIOR ELEVATIONS
RENOVATE FLAMINGO VISITOR CENTER
EVERGLADES NATIONAL PARK

DRAWING NO..
160
145567
PMIS/PKG NO.
EVER-235866
SHEET
74 OF **183**

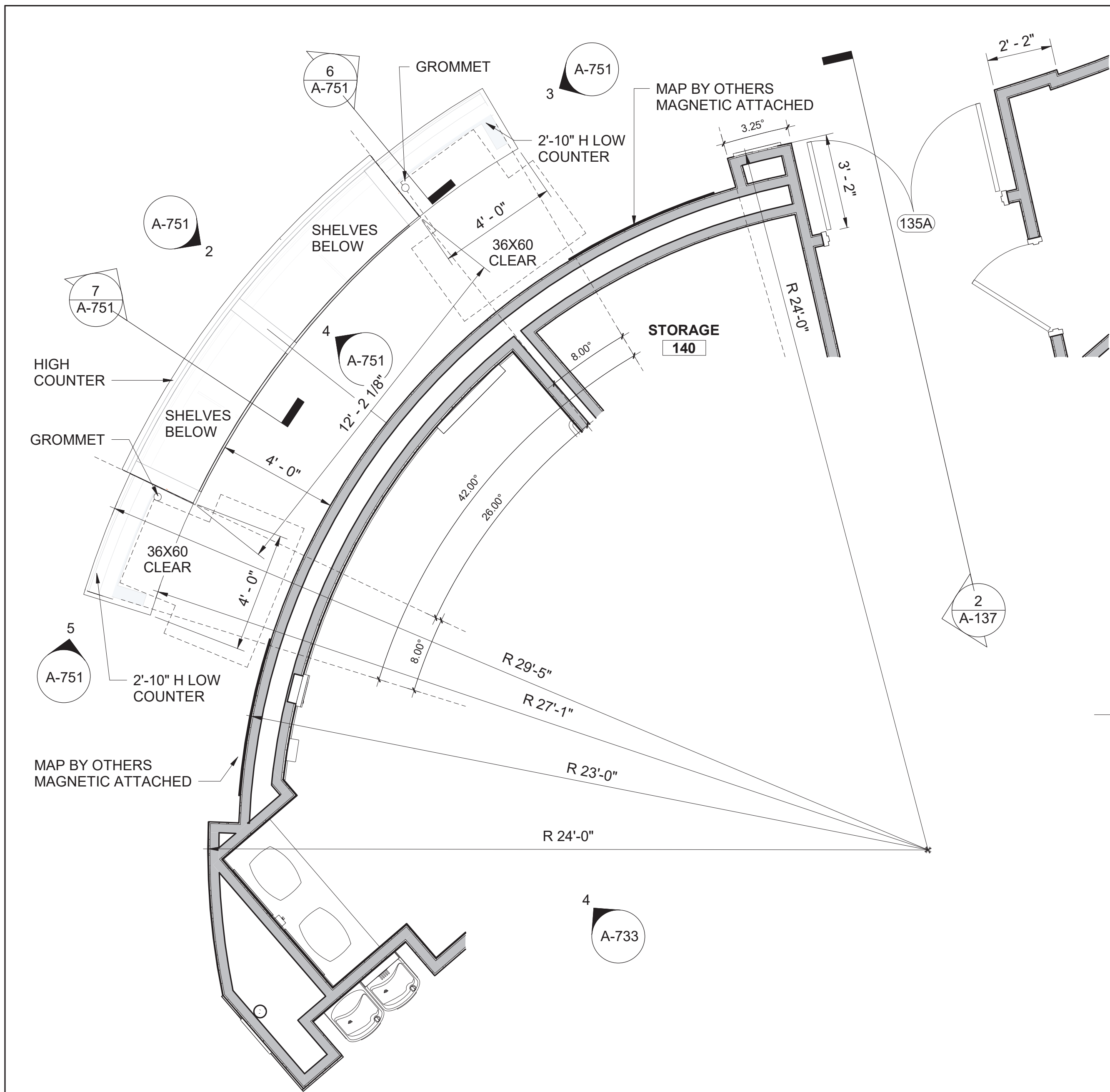

GREAT HALL CONTACT DESK PLAN
DETAIL

SCALE (A)

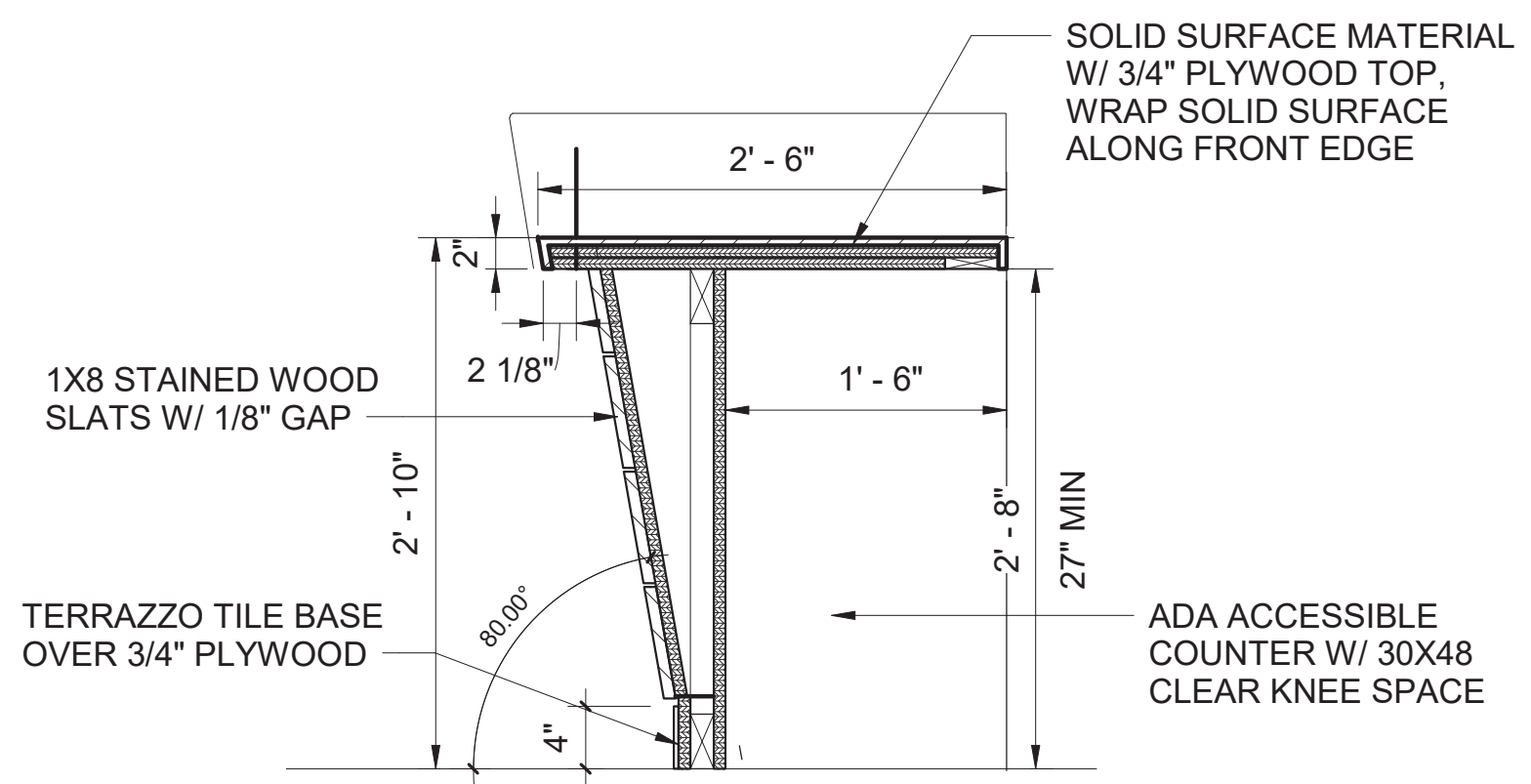

CONTACT DESK SECTION DETAIL 2

SCALE (B)

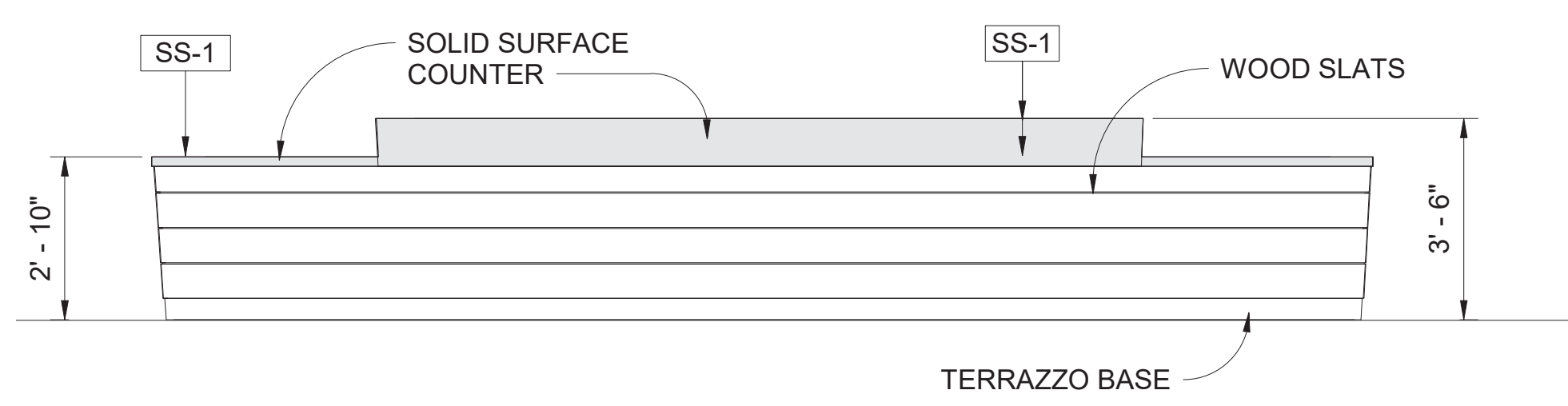
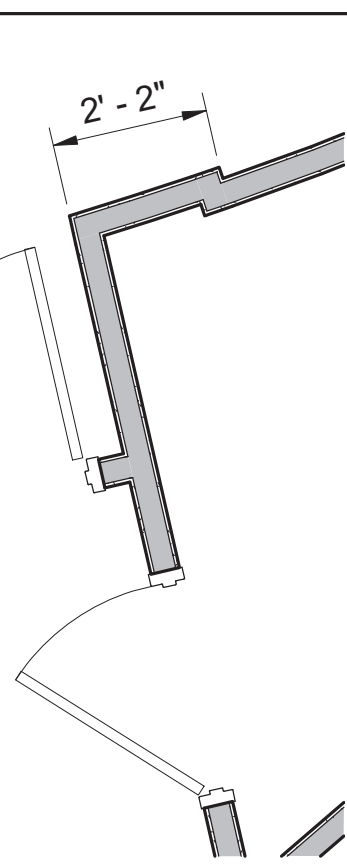

GREAT HALL DESK ELEVATION

SCALE (A)

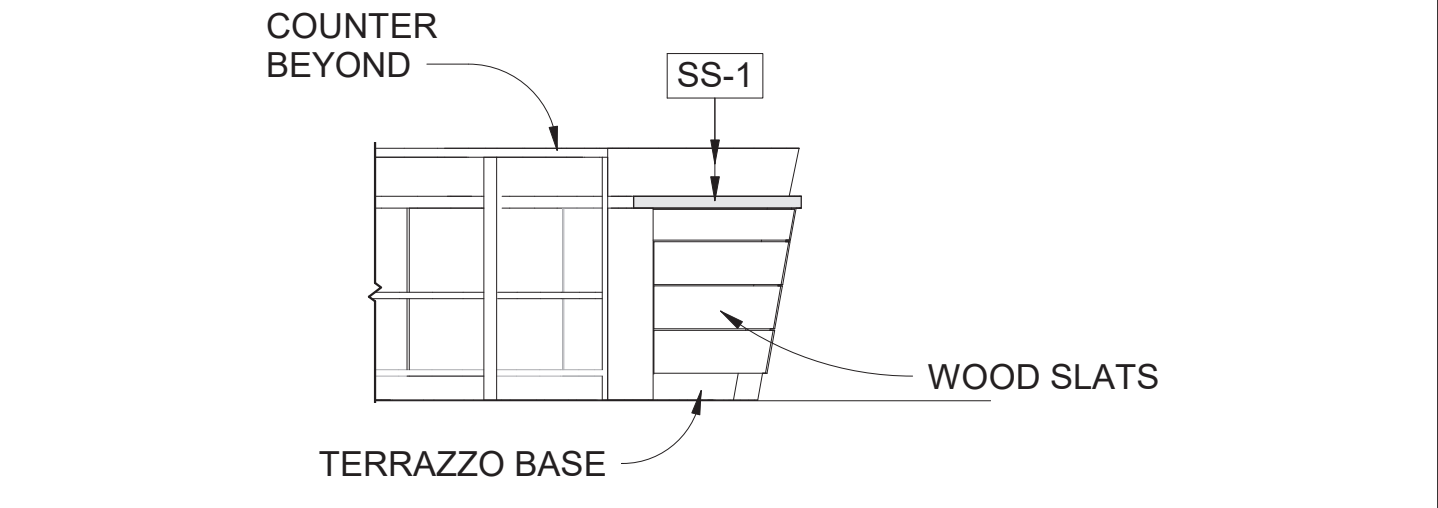

GREAT HALL DESK - SIDE ELEVATION 1

SCALE (A)

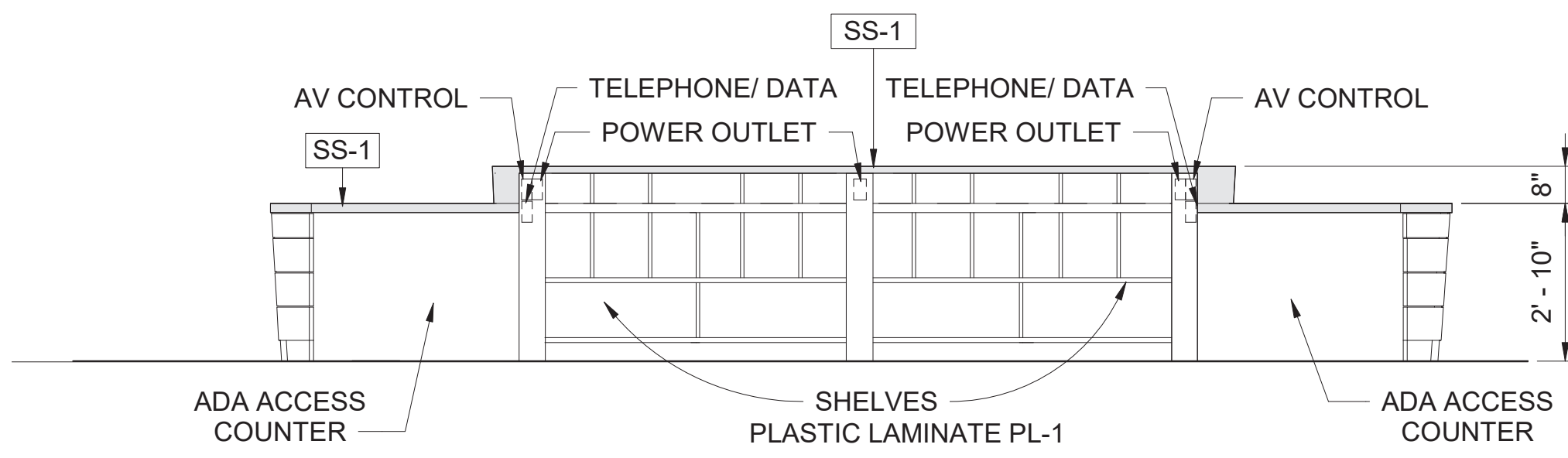

GREAT HALL DESK BACK ELEVATION

SCALE (A)

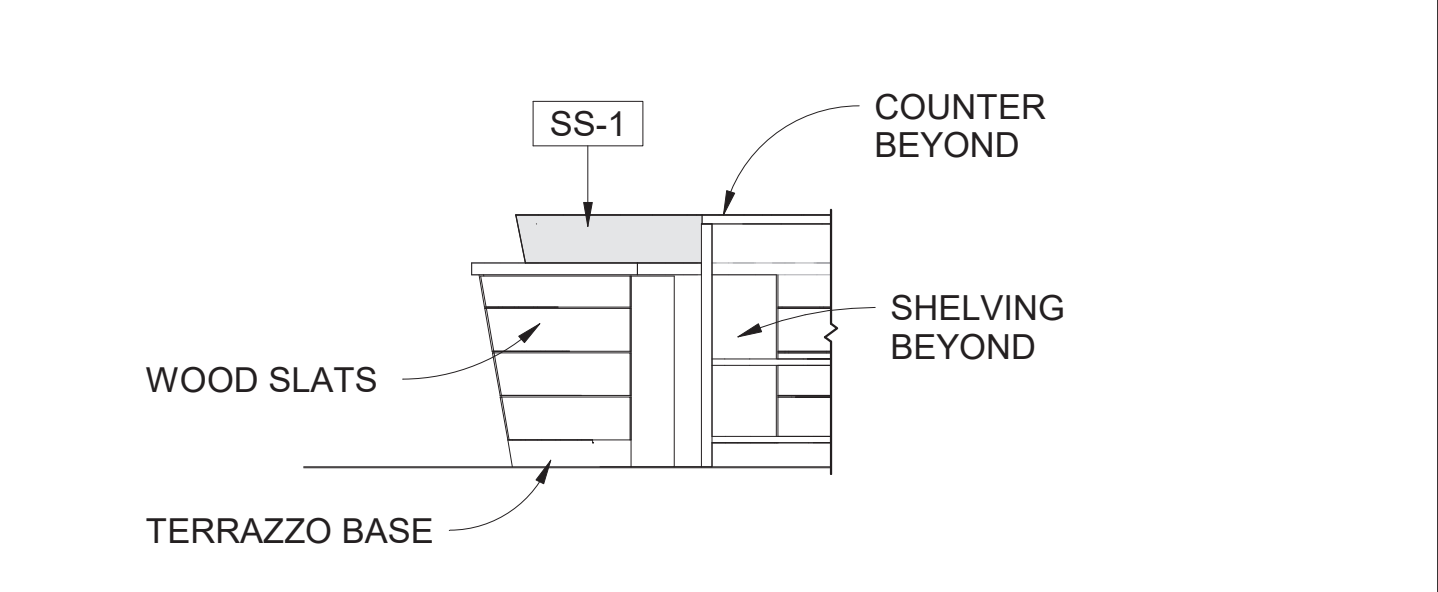

GREAT HALL DESK - SIDE ELEVATION.

SCALE (A)

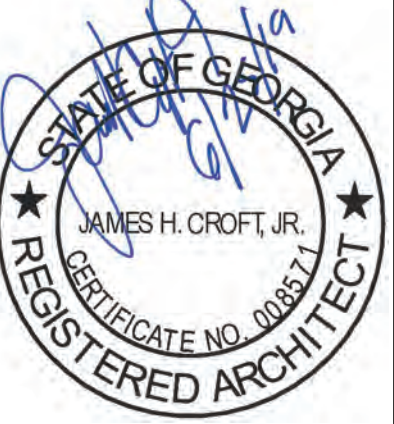
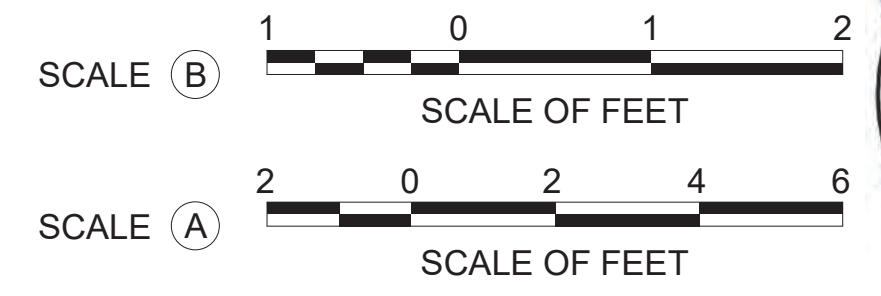

A/E FIRM CROFT & ASSOCIATES KENNESAW, GEORGIA	DESIGNED: B. BIRCHFIELD I. SUWAJ TECH REVIEW: K. BASS DATE: 05/03/19	SUB SHEET NO. A-751	TITLE OF SHEET VISITOR CENTER GREAT HALL CONTACT DESK RENOVATE FLAMINGO VISITOR CENTER EVERGLADES NATIONAL PARK	DRAWING NO.. 160 145567 PMIS/PKG NO. EVER-235866 SHEET 75 OF 183
--	--	-----------------------------------	--	---

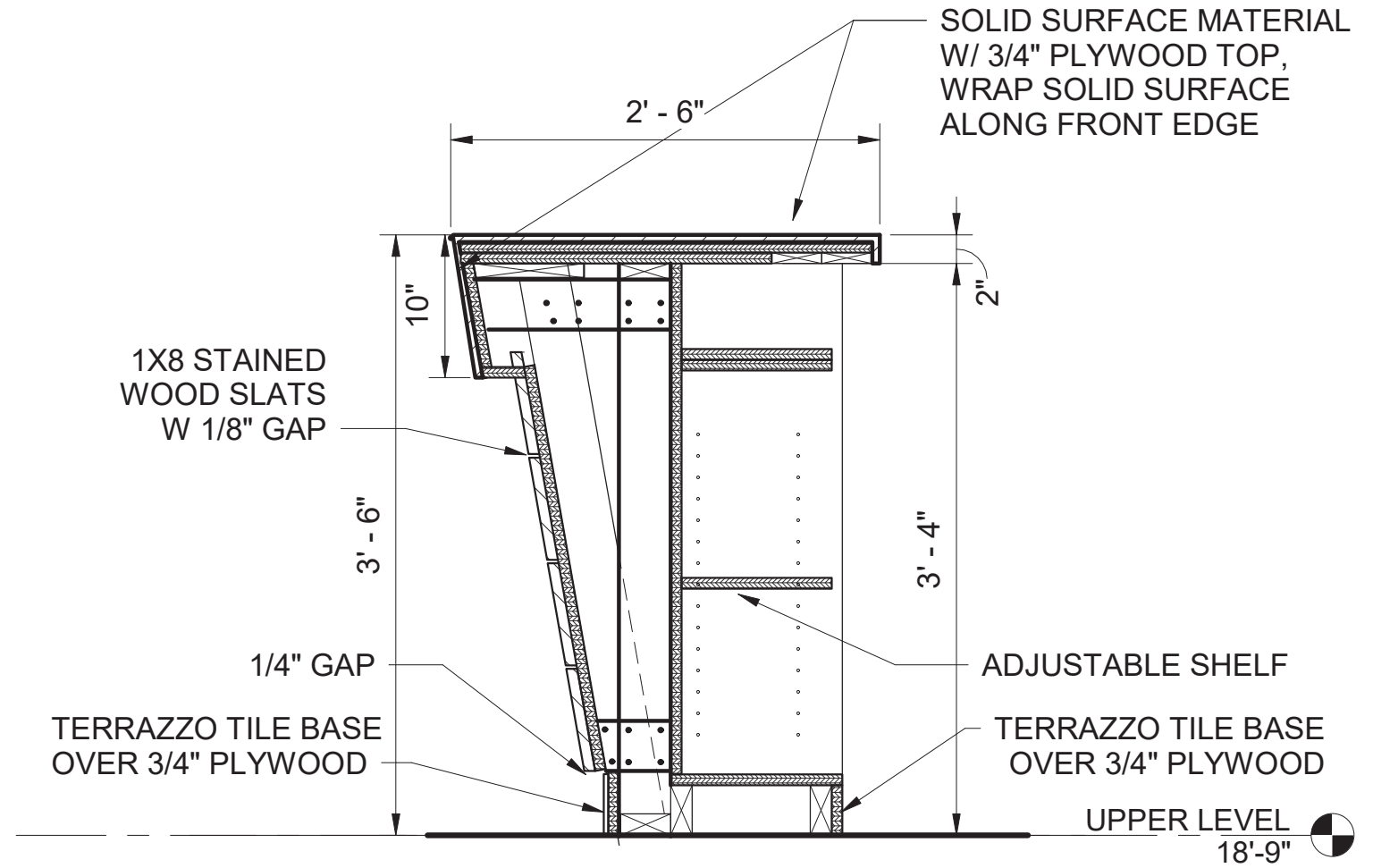

CONTACT DESK SECTION DETAIL 1

SCALE (B)

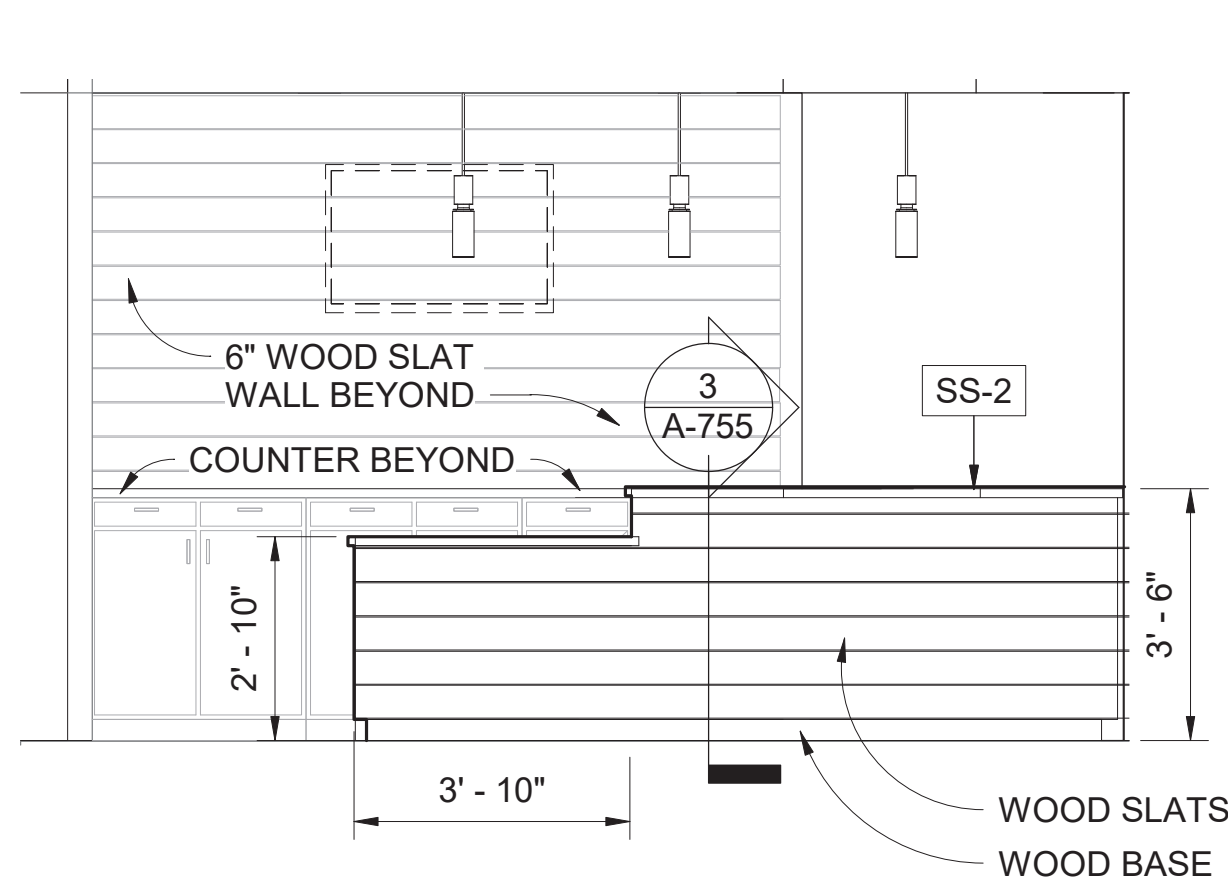

1 BOOKSTORE COUNTER ELEV.
A-752 SCALE (B)

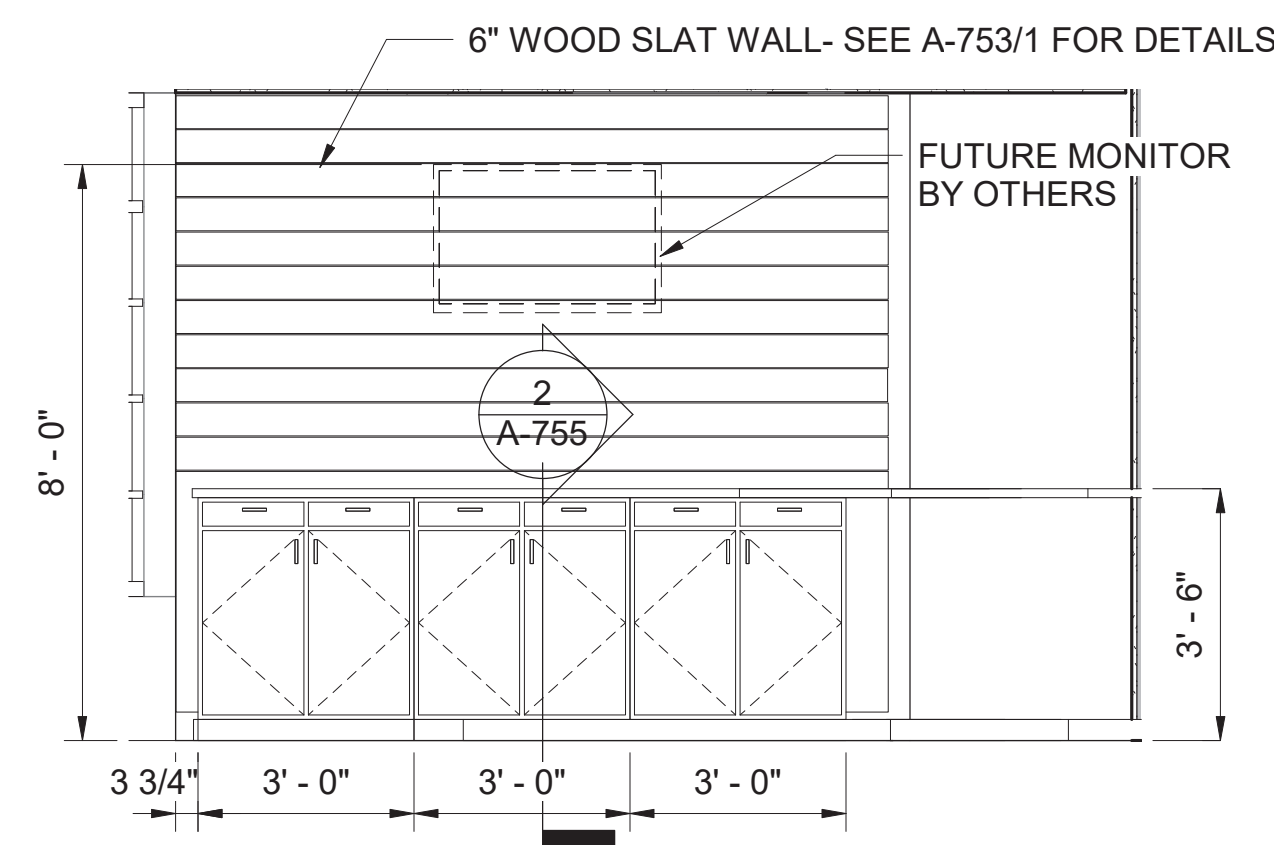

2 BOOKSTORE COUNTER ELEV.
A-752 SCALE (B)

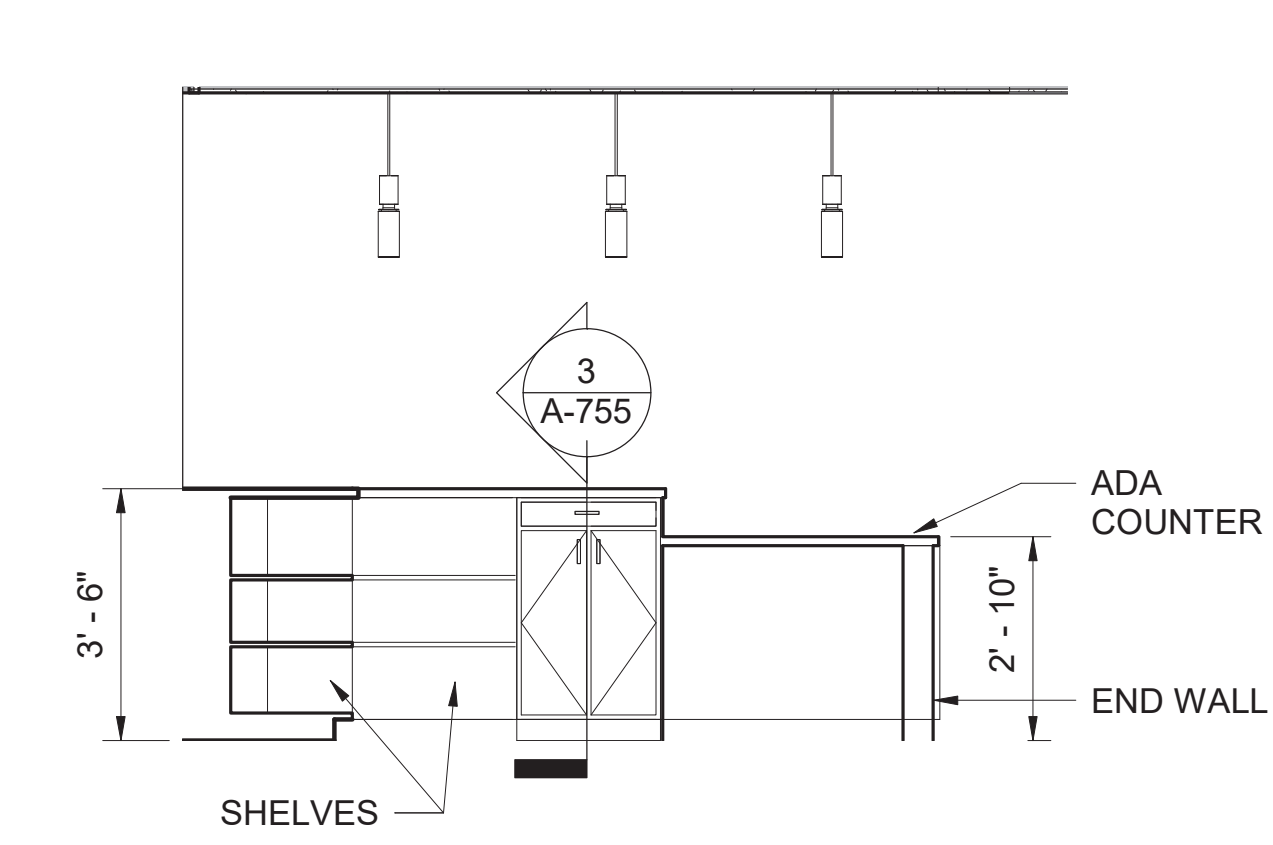

3 BOOKSTORE COUNTER - ELEV.
A-752 SCALE (B)

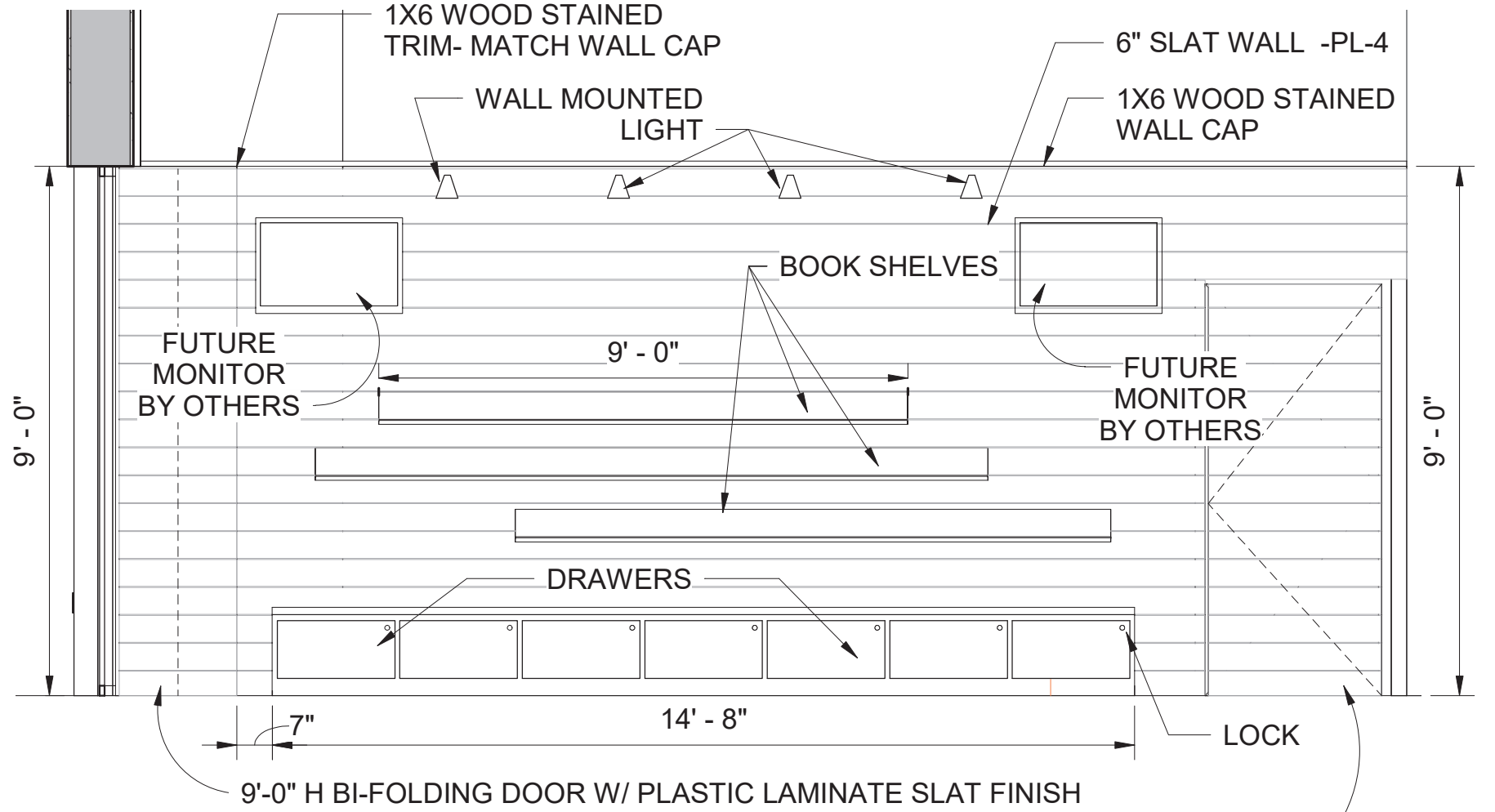

4 SLAT WALL ELEVATION
A-752 SCALE (B)

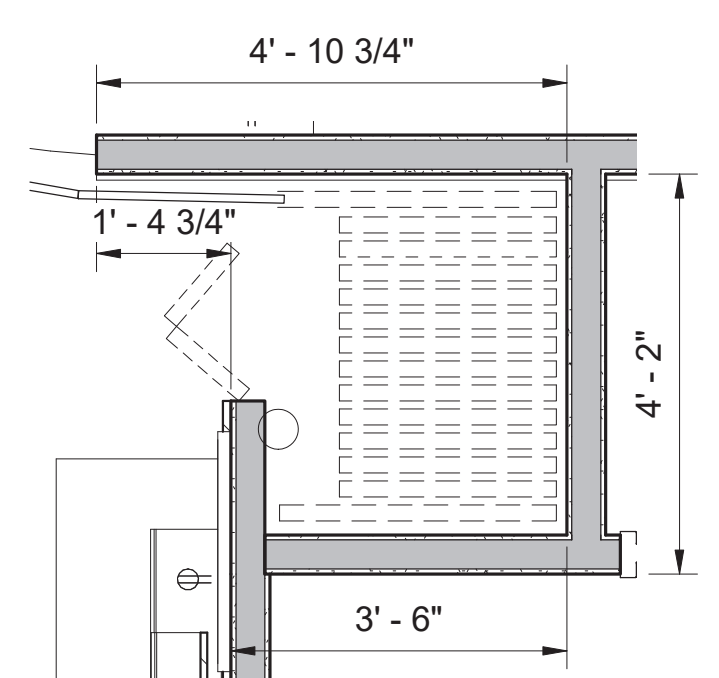

5 OPERABLE WALL POCKET
A-752 SCALE (C)

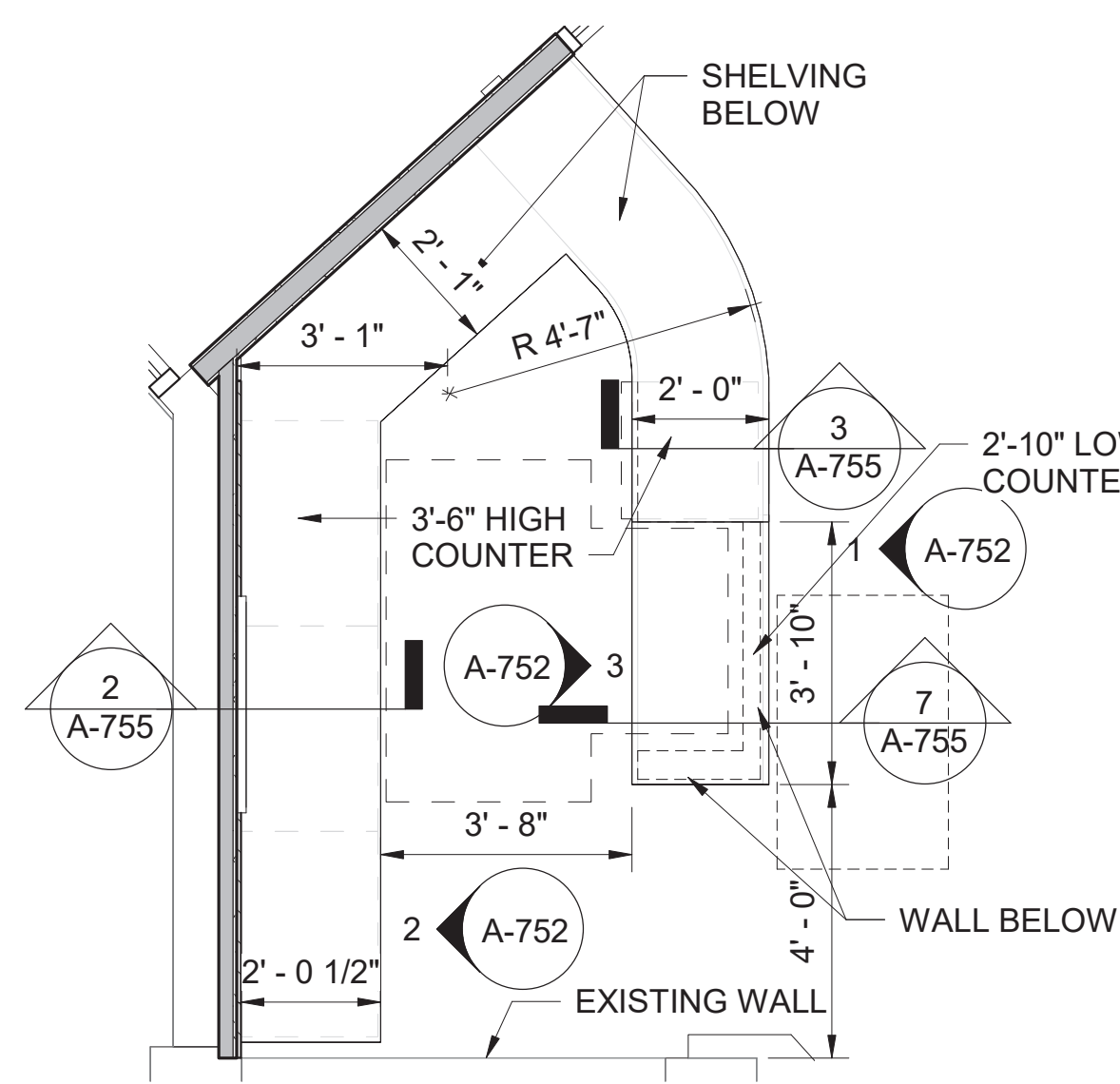

6 BOOKSTORE COUNTER
A-752 SCALE (B)

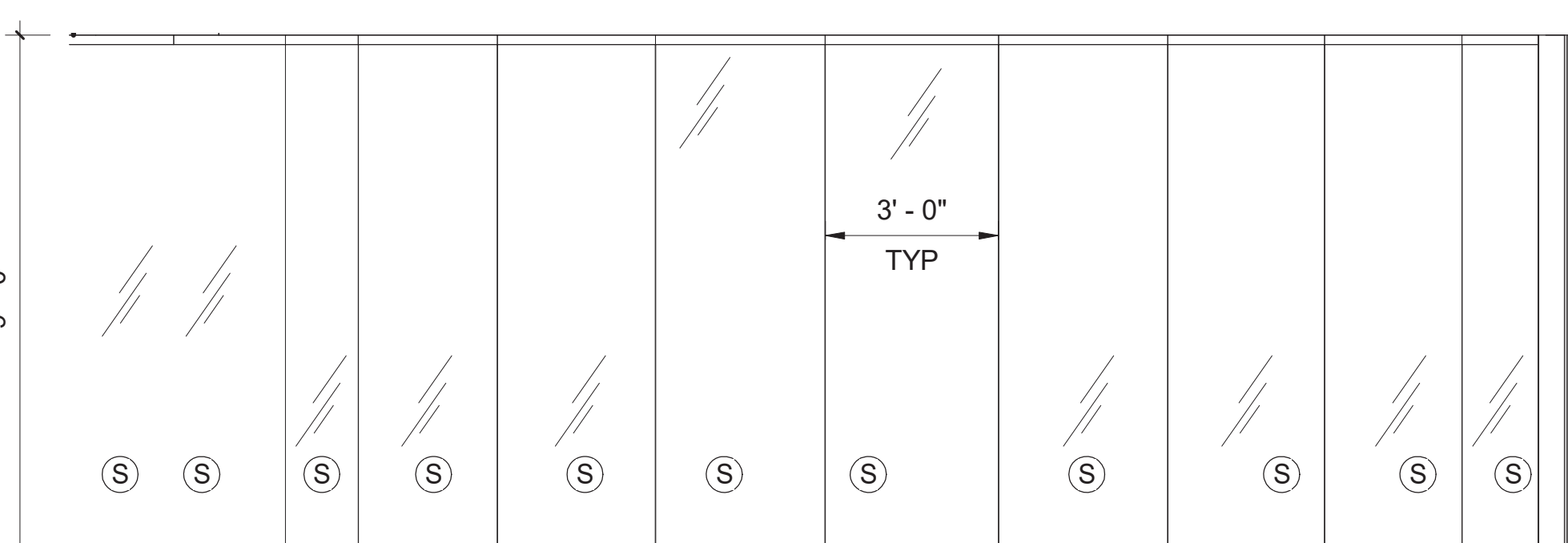

7 OPERABLE PARTITION WALL
A-752 SCALE (B)

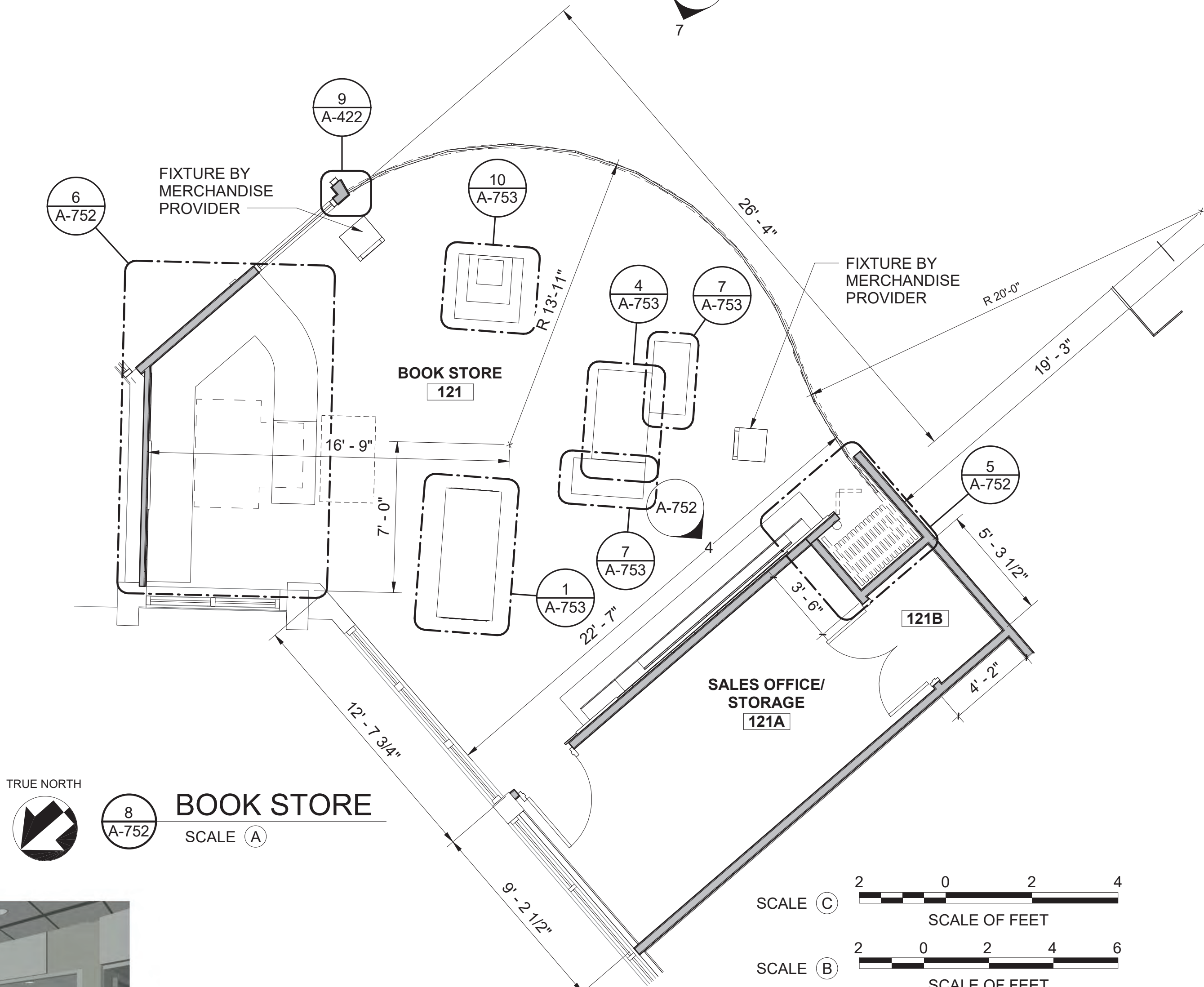

8 BOOK STORE
A-752 SCALE (A)

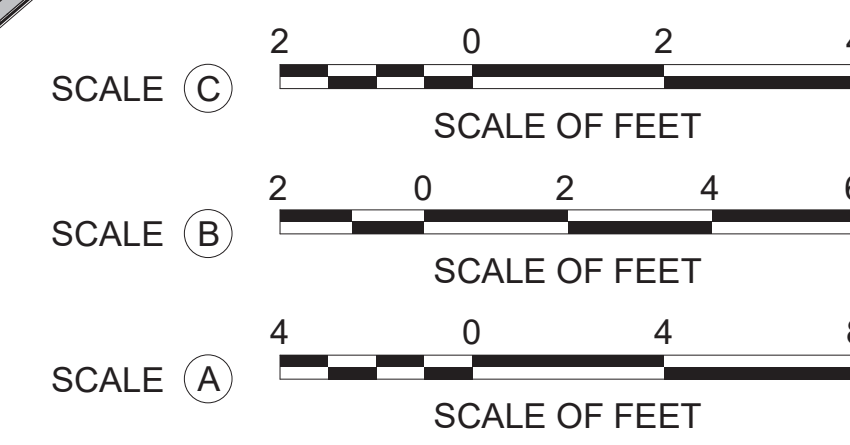

A/E FIRM CROFT & ASSOCIATES KENNESAW, GEORGIA	DESIGNED: B. BIRCHFIELD I. SUWAJ TECH REVIEW: K. BASS DATE: 05/03/19	SUB SHEET NO. A-752	TITLE OF SHEET VISITOR CENTER	DRAWING NO. 160 145567 PMIS/PKG NO. EVER-235866 SHEET 76 OF 183
			VISITOR CENTER - BOOK STORE	
			RENOVATE FLAMINGO VISITOR CENTER EVERGLADES NATIONAL PARK	

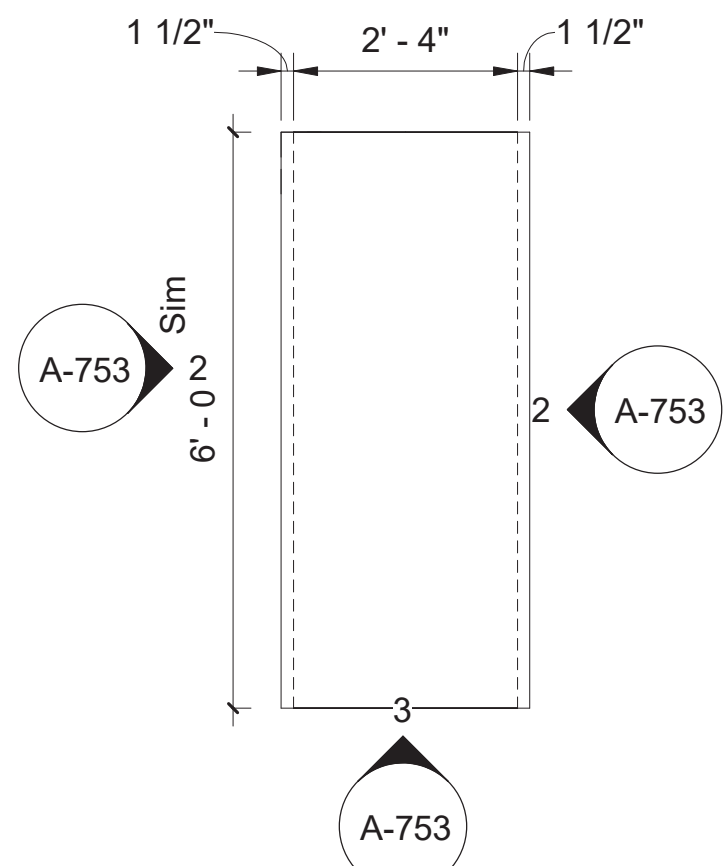

1 MILLWORK 1 PLAN
A-753

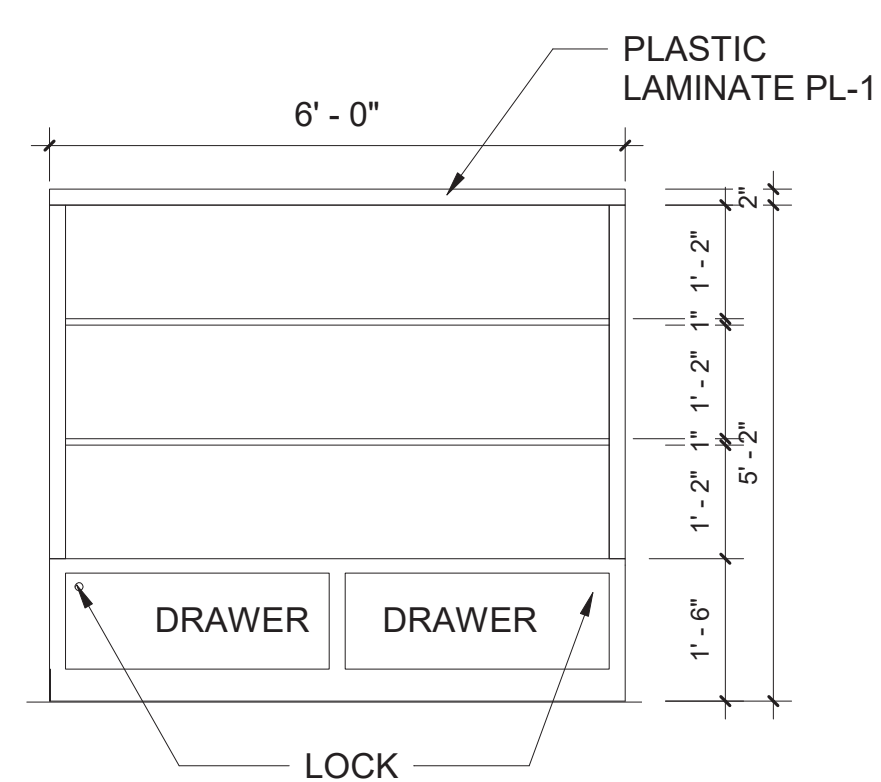

2 MILLWORK 1 - ELEVATION
A-753

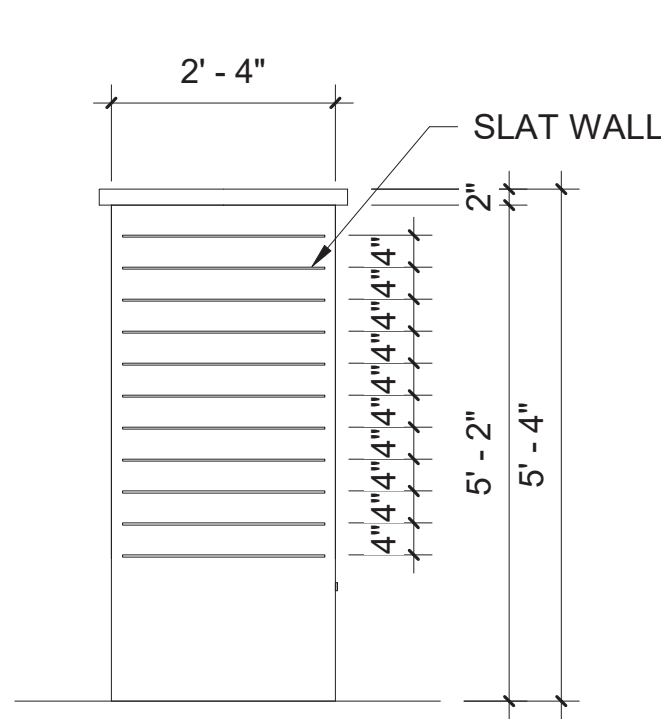

3 MILLWORK 1 - ELEVATION.
A-753

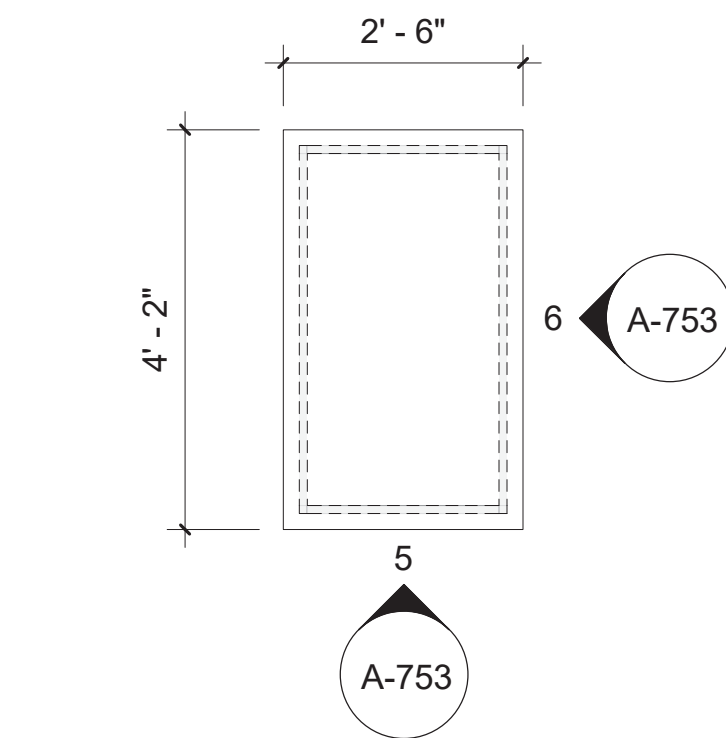

4 MILLWORK 2 - PLAN
A-753

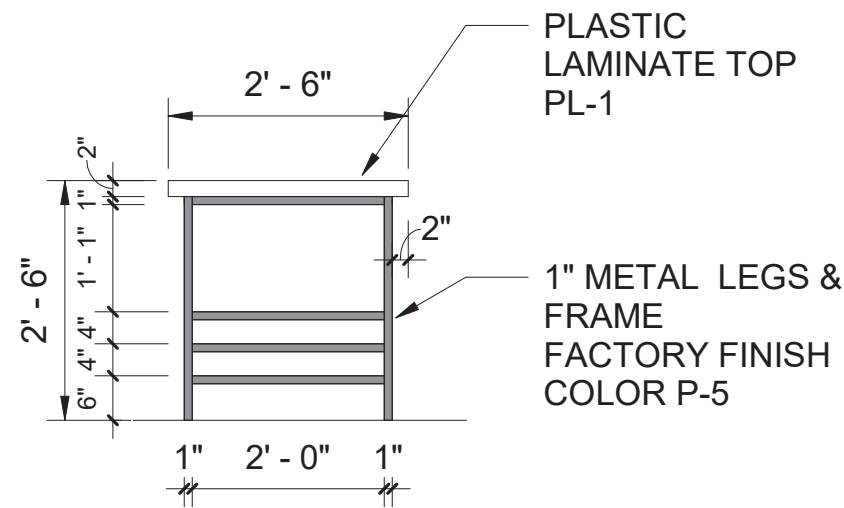

5 MILLWORK 2 -ELEVATION
A-753

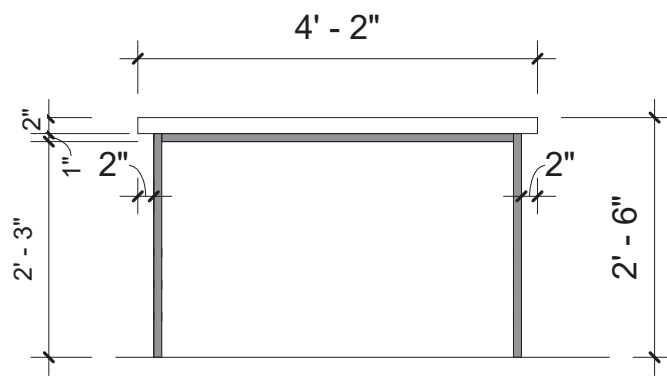

6 MILWORK 2- ELEVATION
A-753

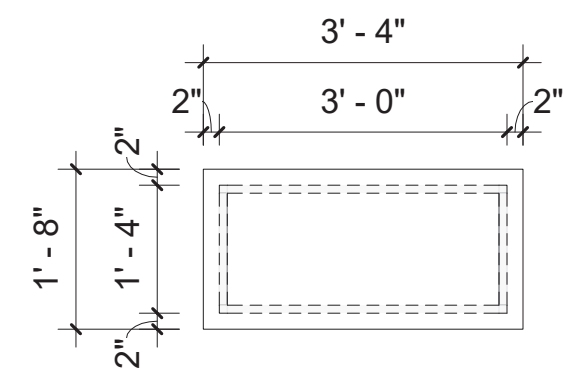

7 MILLWORK 3- PLAN
A-753

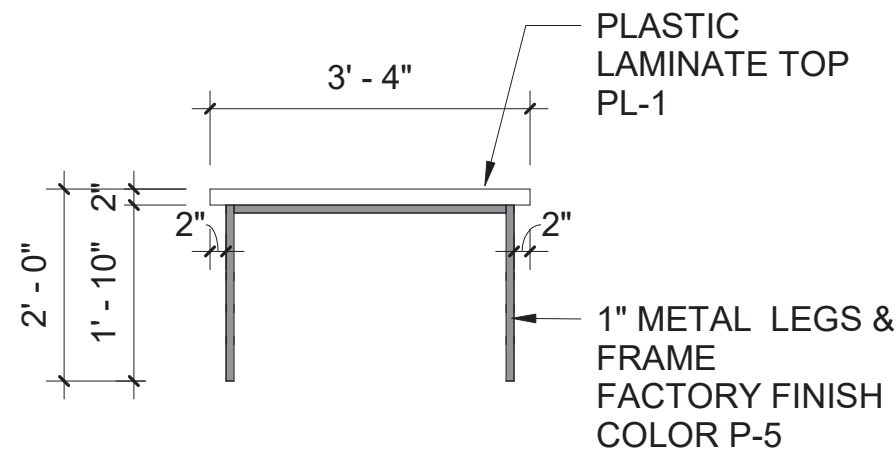

8 MILLWORK 3- ELEVATION
A-753

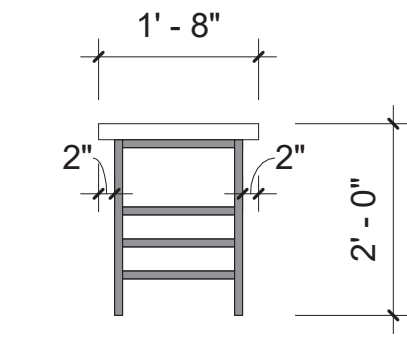

9 MILLWORK 3 - ELEVATION
A-753

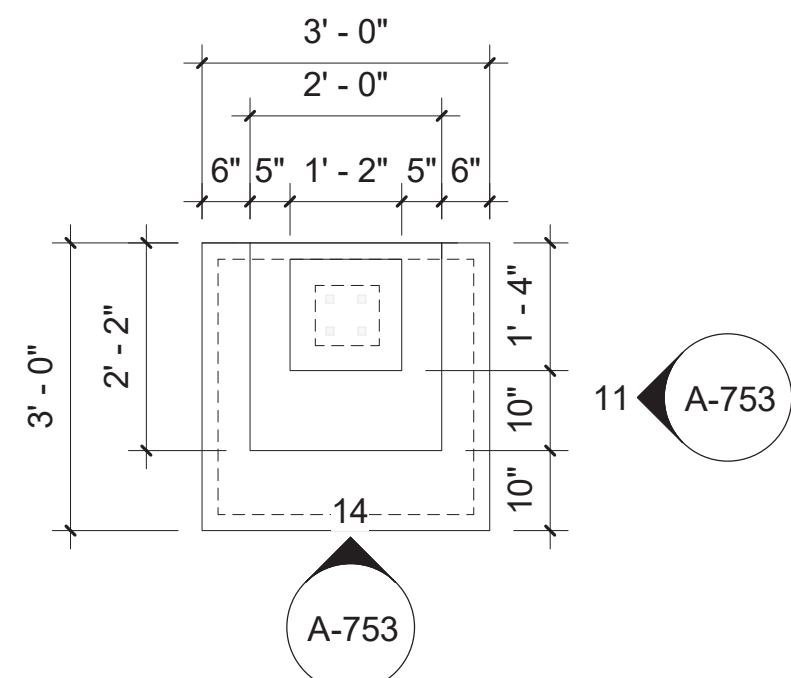

10 MILLWORK 7- PLAN
A-753

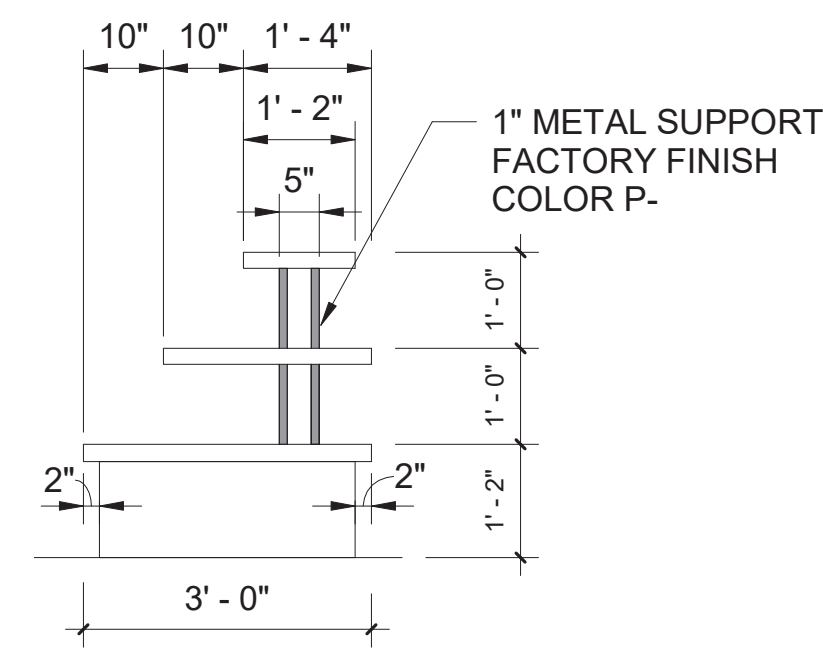

11 MILWORK 7 - ELEVATION
A-753

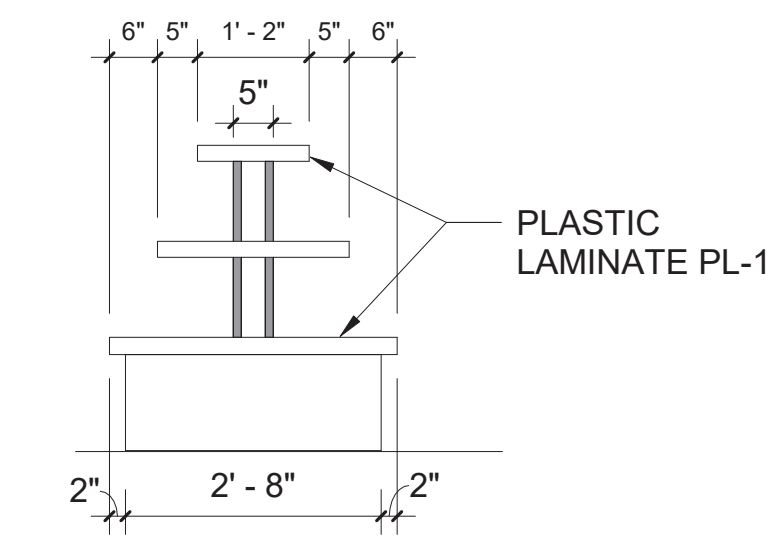

14 MILWORK 7.
A-753

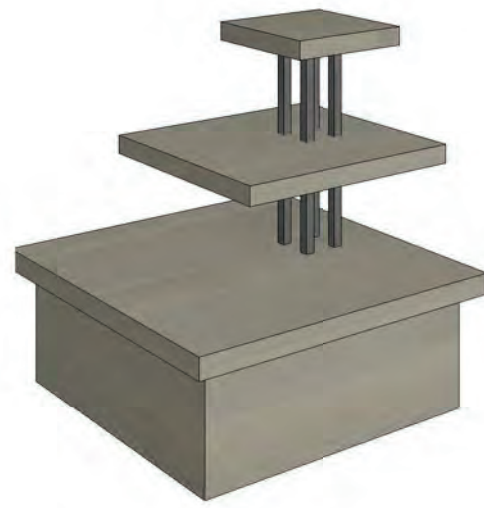

- MILLWORK NOTES:**
1. PROVIDE SOLID SURFACE COUNTER TOPS WITH INTEGRAL LIP, AND BACK SPLASH AT ALL SINK COUNTERS U.N.O.
 2. CAULKING OF COUNTERS ABUTTING WALLS SHALL BE DONE WITH CLEAR CAULK.
 3. USE WHITE MELAMINE IN ALL CASEWORK INTERIORS U.N.O.
 4. PROVIDE 3MM PVC EDGE BANDING ON ALL DOOR AND DRAWER FRONT EDGES AND LAMINATE COUNTERTOP EDGES; COLOR TO MATCH LAMINATE.
 5. PROVIDE PLASTIC LAMINATE AT ALL EXPOSED CASEWORK EXTERIORS.
 6. PLASTIC LAMINATE AND SOLID SURFACE COLORS SHALL BE VERIFIED ON ALL APPROVED MILLWORK SHOP DRAWINGS PRIOR TO FABRICATION.
 7. FOR SUBMITTALS ON SPECIFIED FINISHED WOOD SURFACES, PROVIDE THREE 4"x8" OF FINISHED NATURAL AND STAINED WOOD SAMPLES, LABEL AND IDENTIFY EACH AS TO LOCATION AND APPLICATION.
 8. MILLWORK FINISHES ON SHOP DRAWINGS MUST BE APPROVED BY ARCHITECT PRIOR TO FABRICATION.
 9. ALL SOLID SURFACE COUNTERS WITH A SOLID SURFACE EDGE ARE TO BE MOCKED UP IN A 6"x6" SAMPLE THAT SHOWS THE DIRECTIONALITY AND GRAINING OF THE PRODUCT FOR APPROVAL BY ARCHITECT PRIOR TO FABRICATION.

A/E FIRM CROFT & ASSOCIATES KENNESAW, GEORGIA	DESIGNED: B. BIRCHFIELD I. SUWAJ TECH REVIEW: K. BASS DATE: 05/03/19	SUB SHEET NO. A-753	TITLE OF SHEET VISITOR CENTER BOOK STORE MILLWORK DETAILS RENOVATE FLAMINGO VISITOR CENTER EVERGLADES NATIONAL PARK	DRAWING NO.. 160 145567 PMIS/PKG NO. EVER-235866 SHEET 77 OF 183
--	--	-------------------------------	--	---

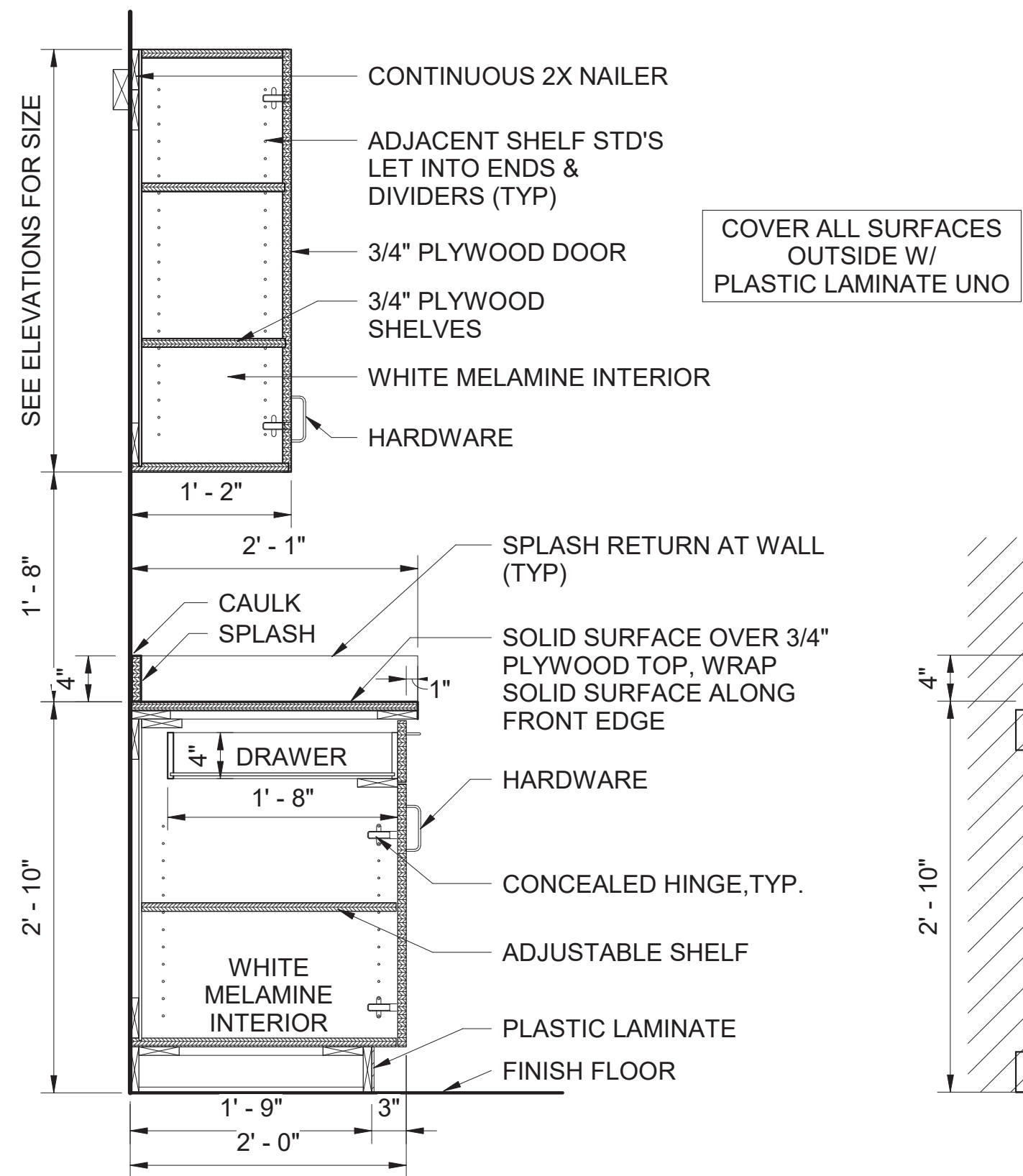

1
A-754
TYPICAL MILLWORK SECTION
SCALE (A)

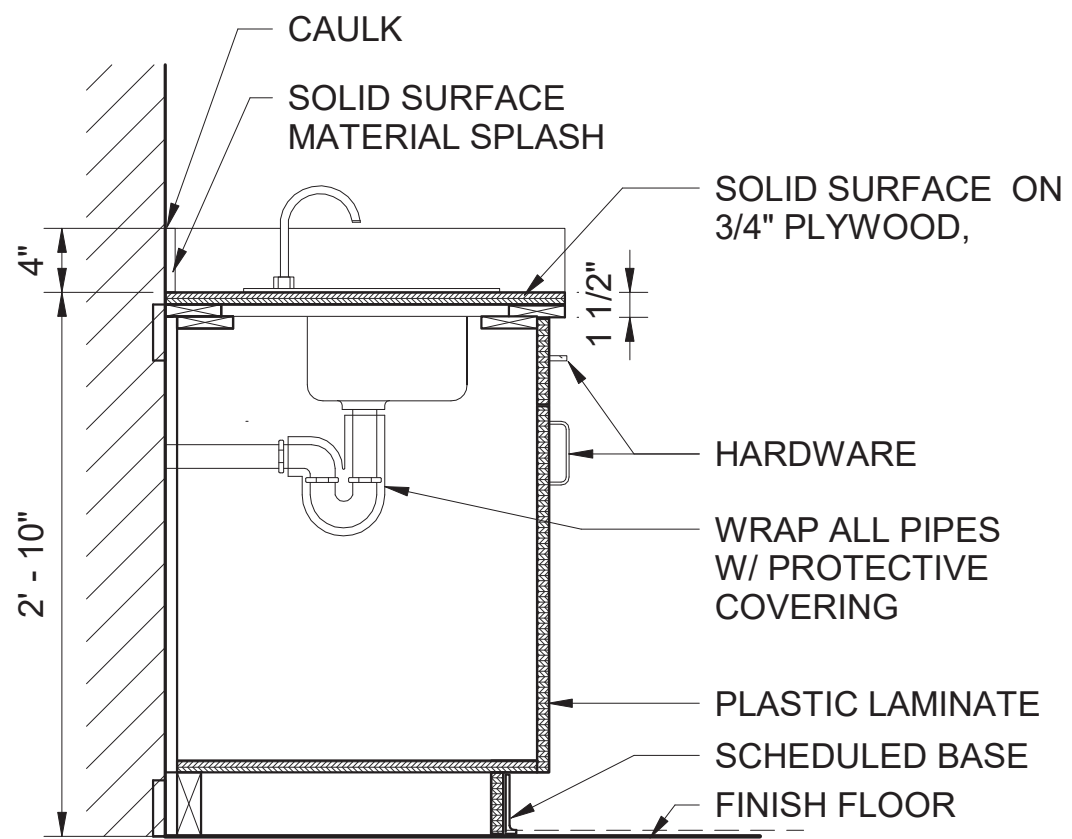

2
A-754
SINK BASE
SCALE (A)

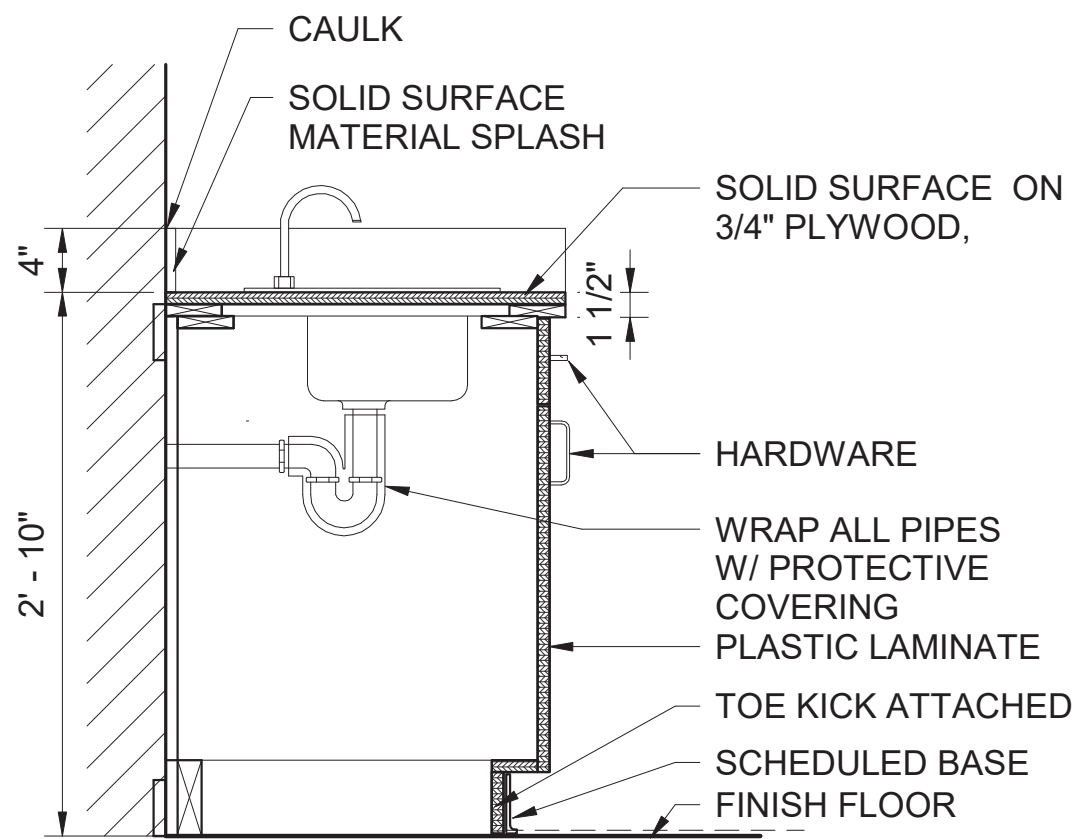

3
A-754
SINK BASE - ADA
SCALE (A)

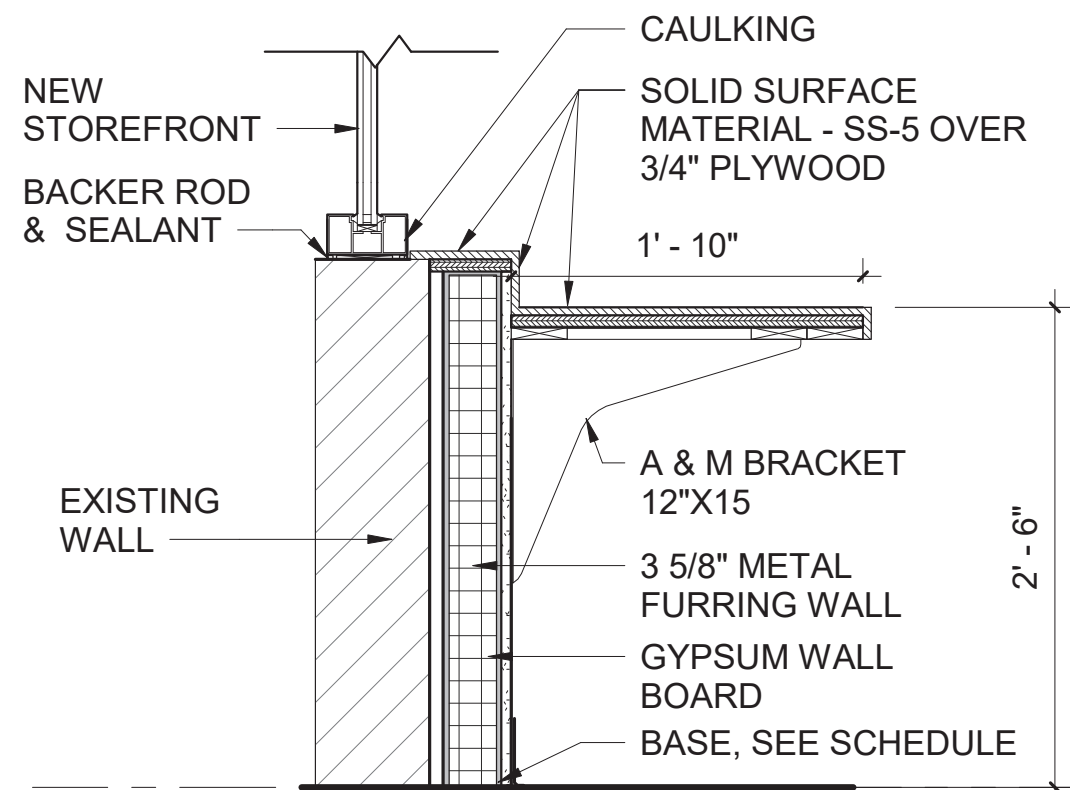

4
A-754
SECTION AT COUNTER
SCALE (A)

- MILLWORK NOTES:**
1. PROVIDE SOLID SURFACE COUNTER TOPS WITH INTEGRAL LIP, AND BACK SPLASH AT ALL SINK COUNTERS U.N.O.
 2. CAULKING OF COUNTERS ABUTTING WALLS SHALL BE DONE WITH CLEAR CAULK.
 3. USE WHITE MELAMINE IN ALL CASEWORK INTERIORS U.N.O.
 4. PROVIDE 3MM PVC EDGE BANDING ON ALL DOOR AND DRAWER FRONT EDGES AND LAMINATE COUNTERTOP EDGES; COLOR TO MATCH LAMINATE.
 5. PROVIDE PLASTIC LAMINATE AT ALL EXPOSED CASEWORK EXTERIORS.
 6. PLASTIC LAMINATE AND SOLID SURFACE COLORS SHALL BE VERIFIED ON ALL APPROVED MILLWORK SHOP DRAWINGS PRIOR TO FABRICATION.
 7. FOR SUBMITTALS ON SPECIFIED FINISHED WOOD SURFACES, PROVIDE THREE 4"x8" OF FINISHED NATURAL AND STAINED WOOD SAMPLES. LABEL AND IDENTIFY EACH AS TO LOCATION AND APPLICATION.
 8. MILLWORK FINISHES ON SHOP DRAWINGS MUST BE APPROVED BY ARCHITECT PRIOR TO FABRICATION.
 9. ALL SOLID SURFACE COUNTERS WITH A SOLID SURFACE EDGE ARE TO BE MOCKED UP IN A 6"x6" SAMPLE THAT SHOWS THE DIRECTIONALITY AND GRAINING OF THE PRODUCT FOR APPROVAL BY ARCHITECT PRIOR TO FABRICATION.

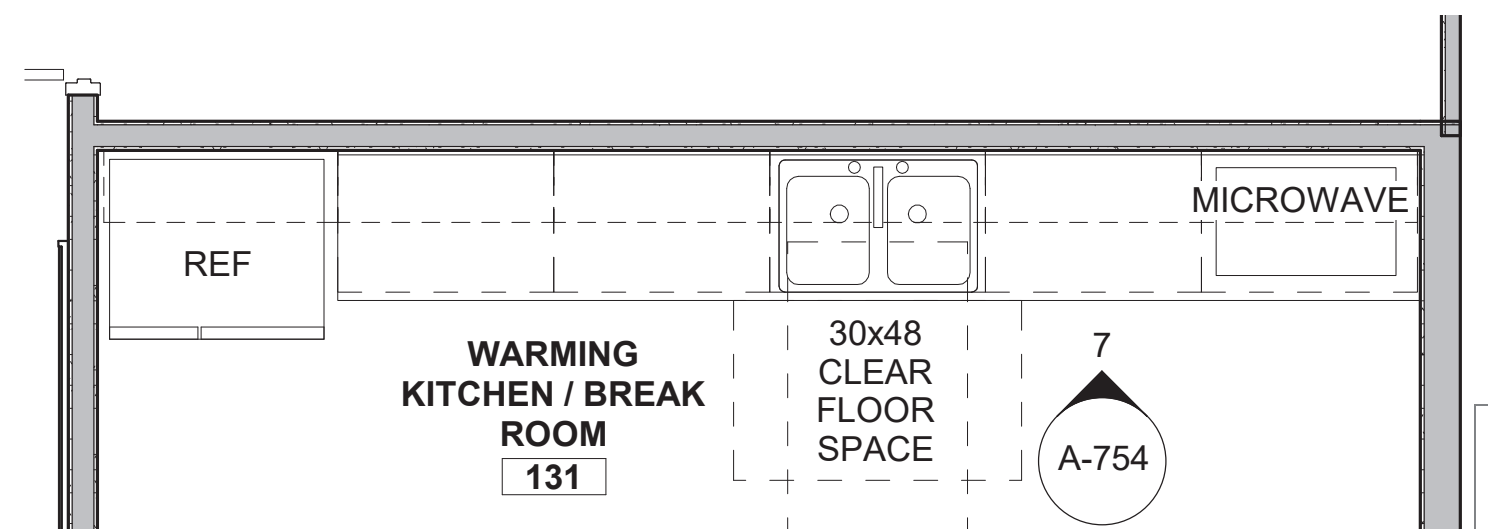

5
A-754
MILWORK PLAN
SCALE (B)

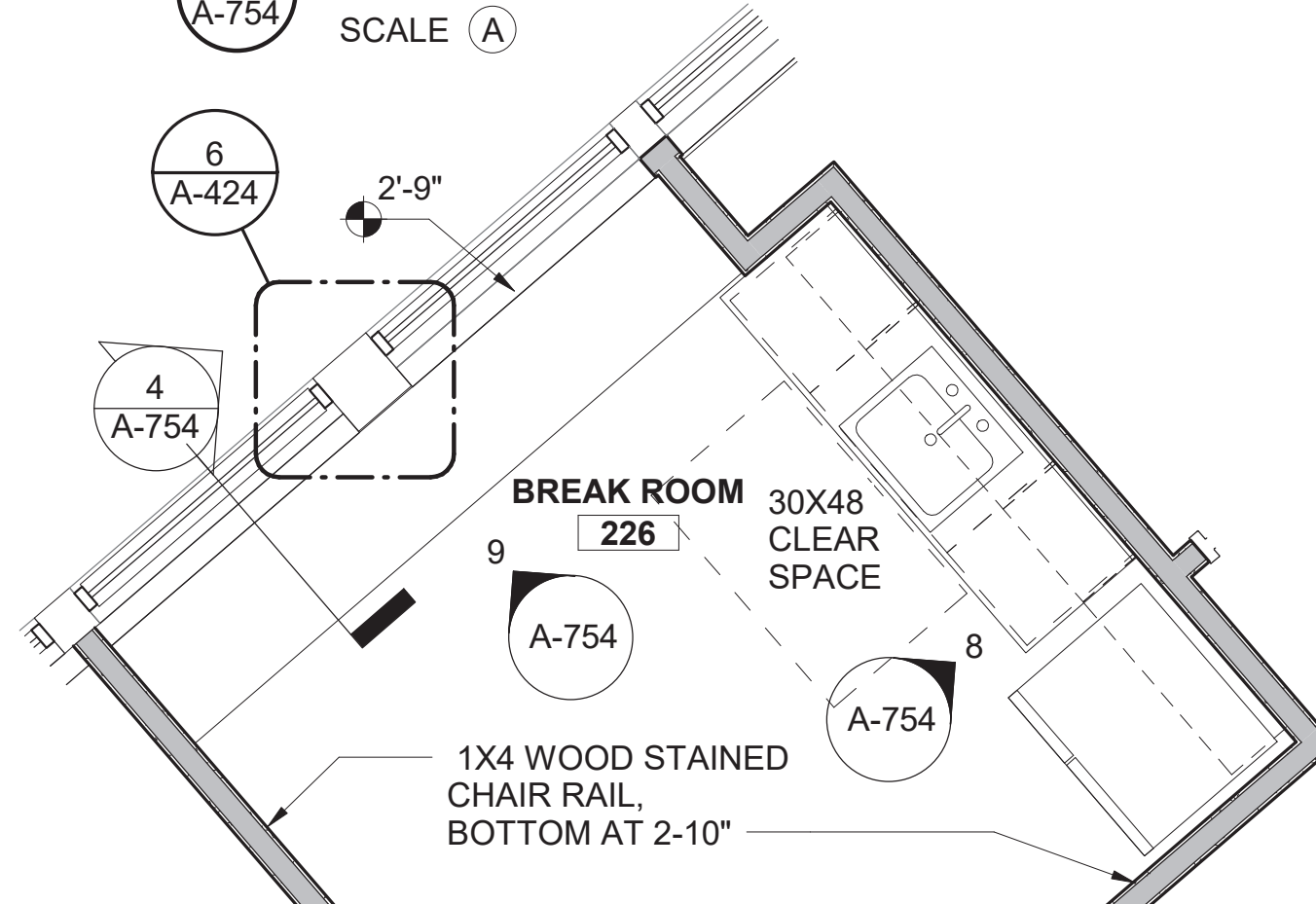

6
A-754
MILLWORK PLAN.
SCALE (B)

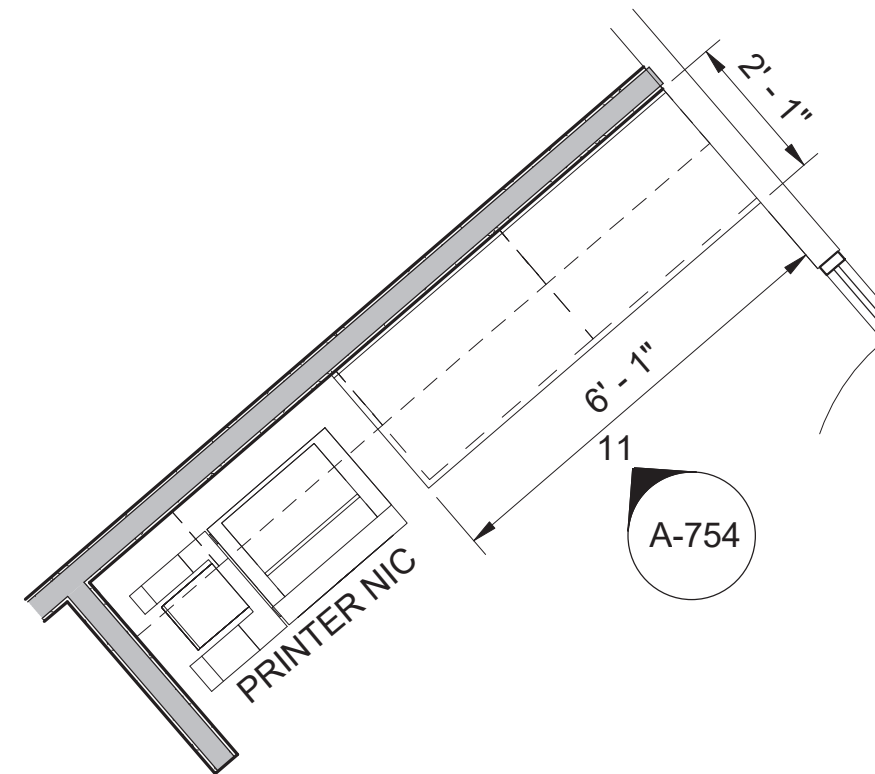

10
A-754
MILLWORK PLAN
SCALE (B)

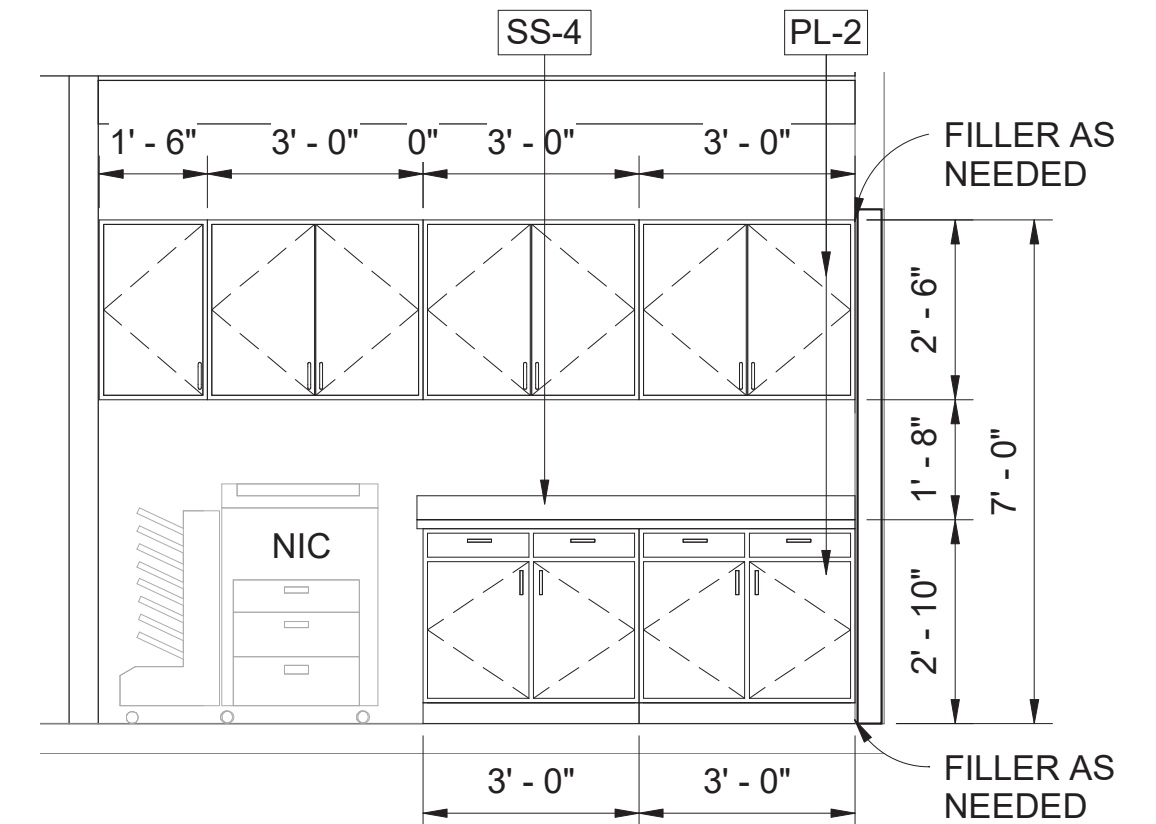

11
A-754
MILWORK ELEVATION
SCALE (B)

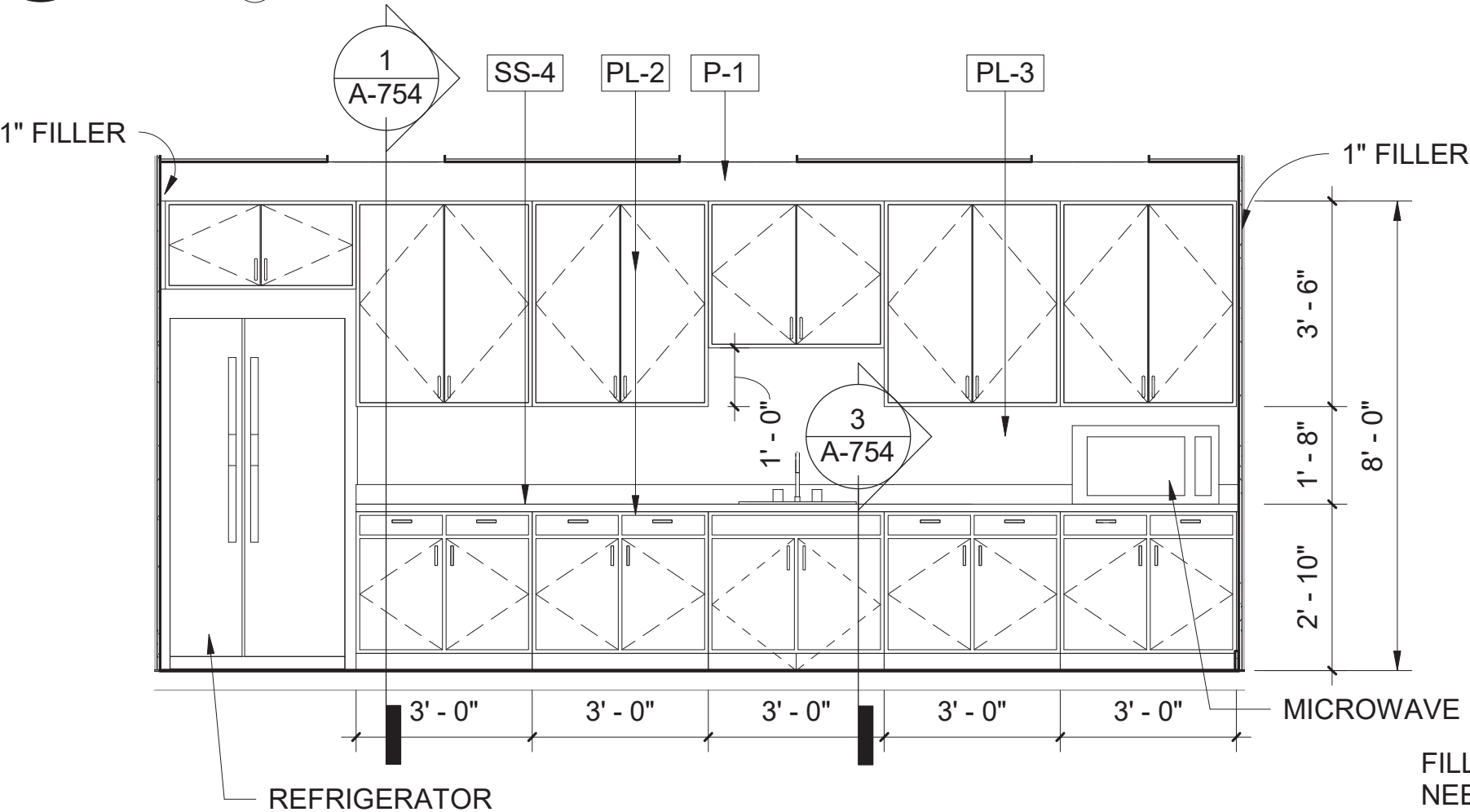

7
A-754
KITCHEN / BREAK ROOM ELEV
SCALE (B)

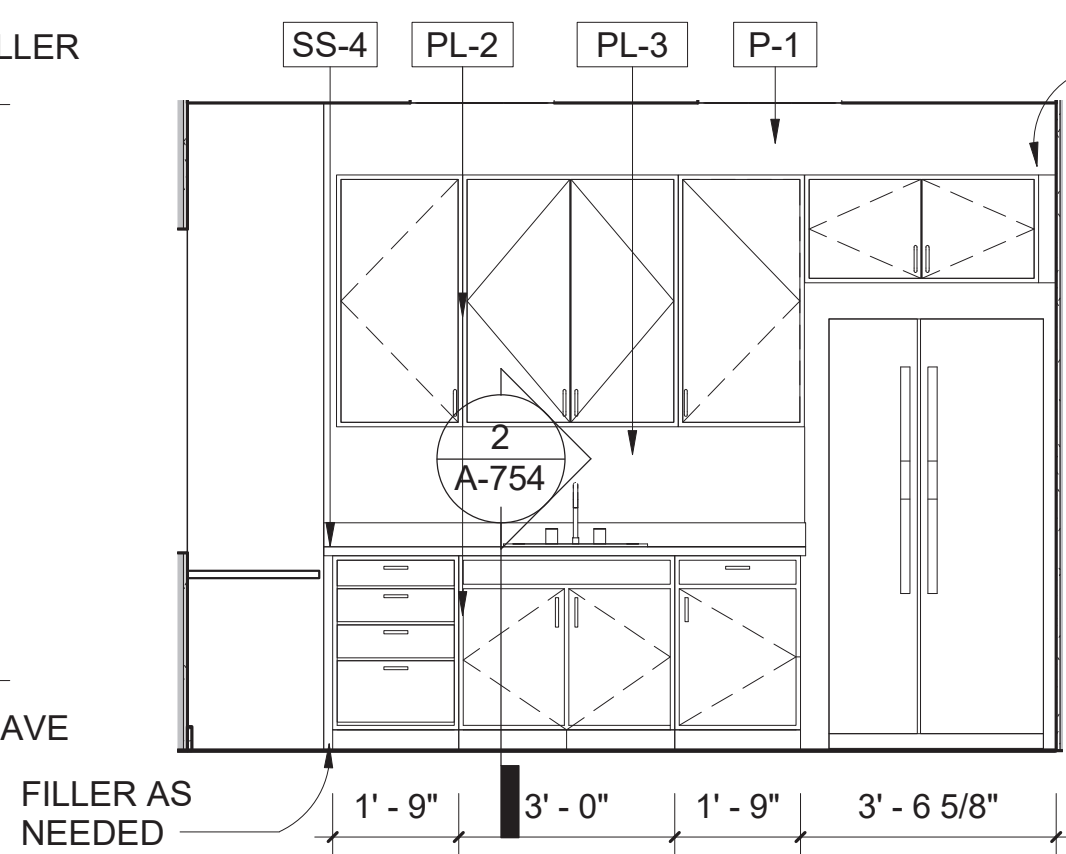

8
A-754
MILWORK ELEV
SCALE (B)

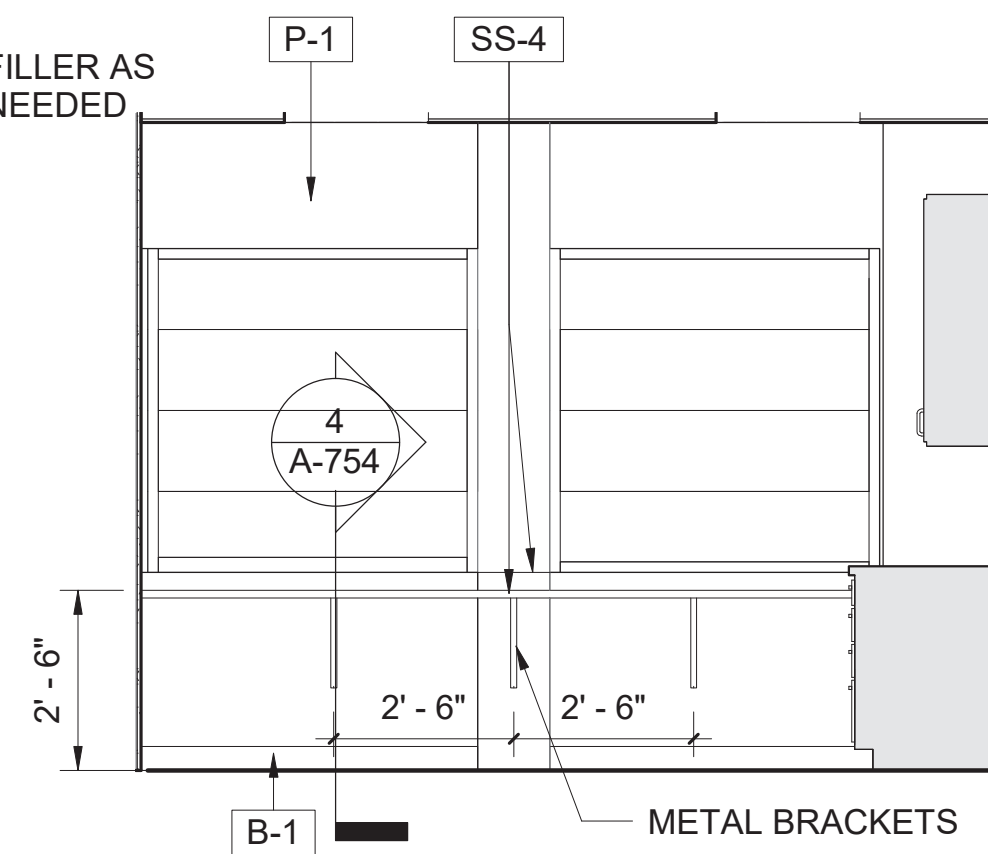

9
A-754
BAR COUNTER
SCALE (B)

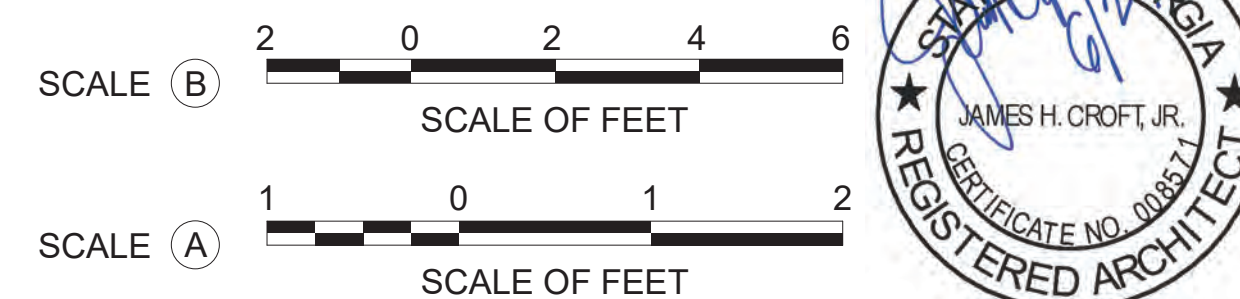

A/E FIRM CROFT & ASSOCIATES KENNESAW, GEORGIA	DESIGNED: B. BIRCHFIELD	SUB SHEET NO. A-754	TITLE OF SHEET VISITOR CENTER & LAW ENFORCEMENT MILLWORK PLAN, ELEVATIONS AND SECTION DETAILS RENOVATE FLAMINGO VISITOR CENTER EVERGLADES NATIONAL PARK	DRAWING NO. 160 145567 PMIS/PKG NO. EVER-235866 SHEET 78 OF 183
	TECH REVIEW: K. BASS			
	DATE: 05/03/19			

6/24/2019 3:39:27 PM

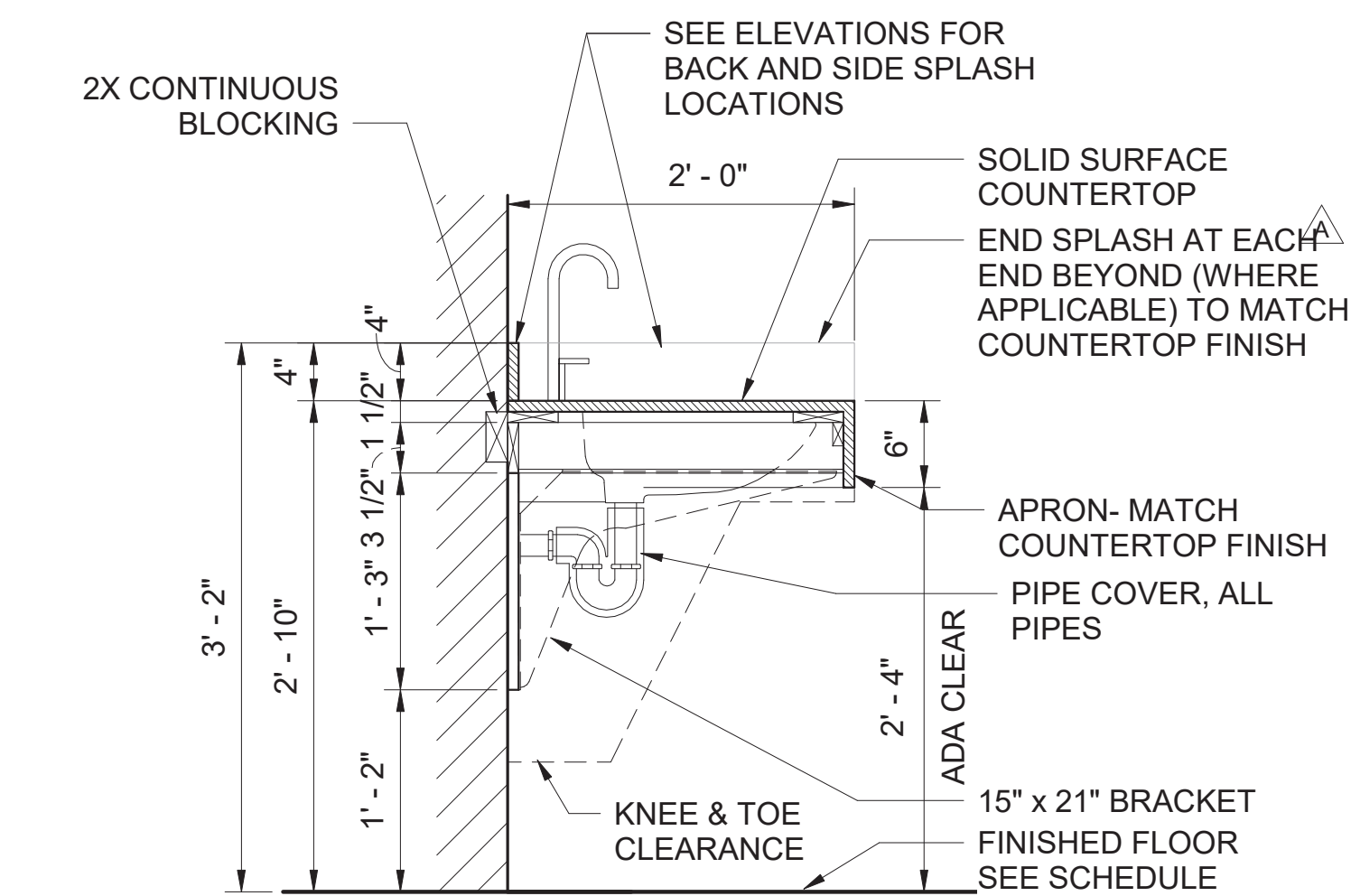

4
A-755

TYP. SECTION AT SINK

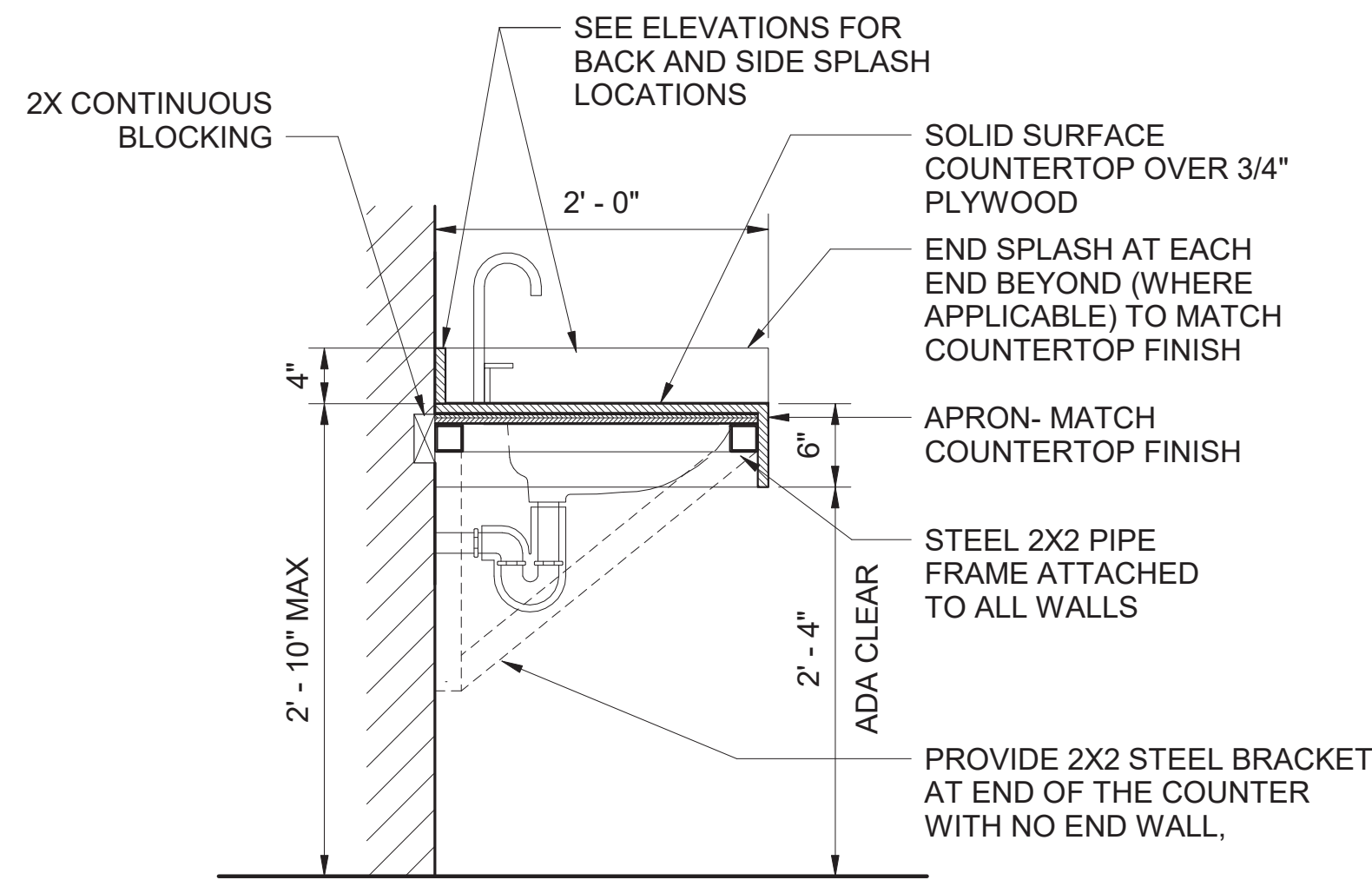

5
A-755

SECTION AT SINK RESTROOM 105 & 107

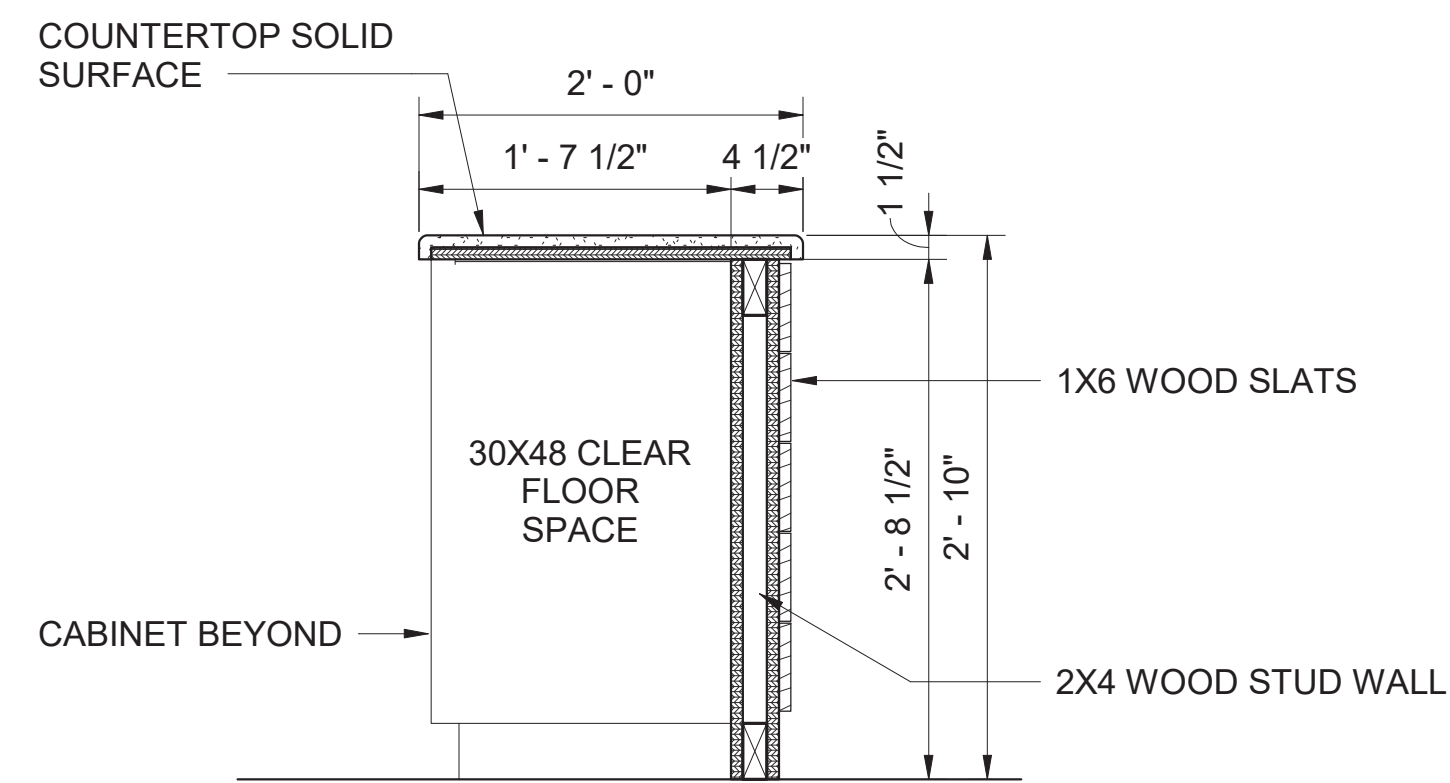

7
A-755

RECEPTION COUNTER

MILLWORK NOTES:

1. PROVIDE SOLID SURFACE COUNTER TOPS WITH INTEGRAL LIP, AND BACK SPLASH AT ALL SINK COUNTERS U.N.O.
2. CAULKING OF COUNTERS ABUTTING WALLS SHALL BE DONE WITH CLEAR CAULK.
3. USE WHITE MELAMINE IN ALL CASEWORK INTERIORS U.N.O.
4. PROVIDE 3MM PVC EDGE BANDING ON ALL DOOR AND DRAWER FRONT EDGES, AND LAMINATE COUNTERTOP EDGES; COLOR TO MATCH LAMINATE.
5. PROVIDE PLASTIC LAMINATE AT ALL EXPOSED CASEWORK EXTERIORS.
6. PLASTIC LAMINATE AND SOLID SURFACE COLORS SHALL BE VERIFIED ON ALL APPROVED MILLWORK SHOP DRAWINGS PRIOR TO FABRICATION.
7. FOR SUBMITTALS ON SPECIFIED FINISHED WOOD SURFACES, PROVIDE THREE 4"x8" OF FINISHED NATURAL AND STAINED WOOD SAMPLES. LABEL AND IDENTIFY EACH AS TO LOCATION AND APPLICATION.
8. MILLWORK FINISHES ON SHOP DRAWINGS MUST BE APPROVED BY ARCHITECT PRIOR TO FABRICATION.
9. ALL SOLID SURFACE COUNTERS WITH A SOLID SURFACE EDGE ARE TO BE MOCKED UP IN A 6"x6" SAMPLE THAT SHOWS THE DIRECTIONALITY AND GRAINING OF THE PRODUCT FOR APPROVAL BY ARCHITECT PRIOR TO FABRICATION.

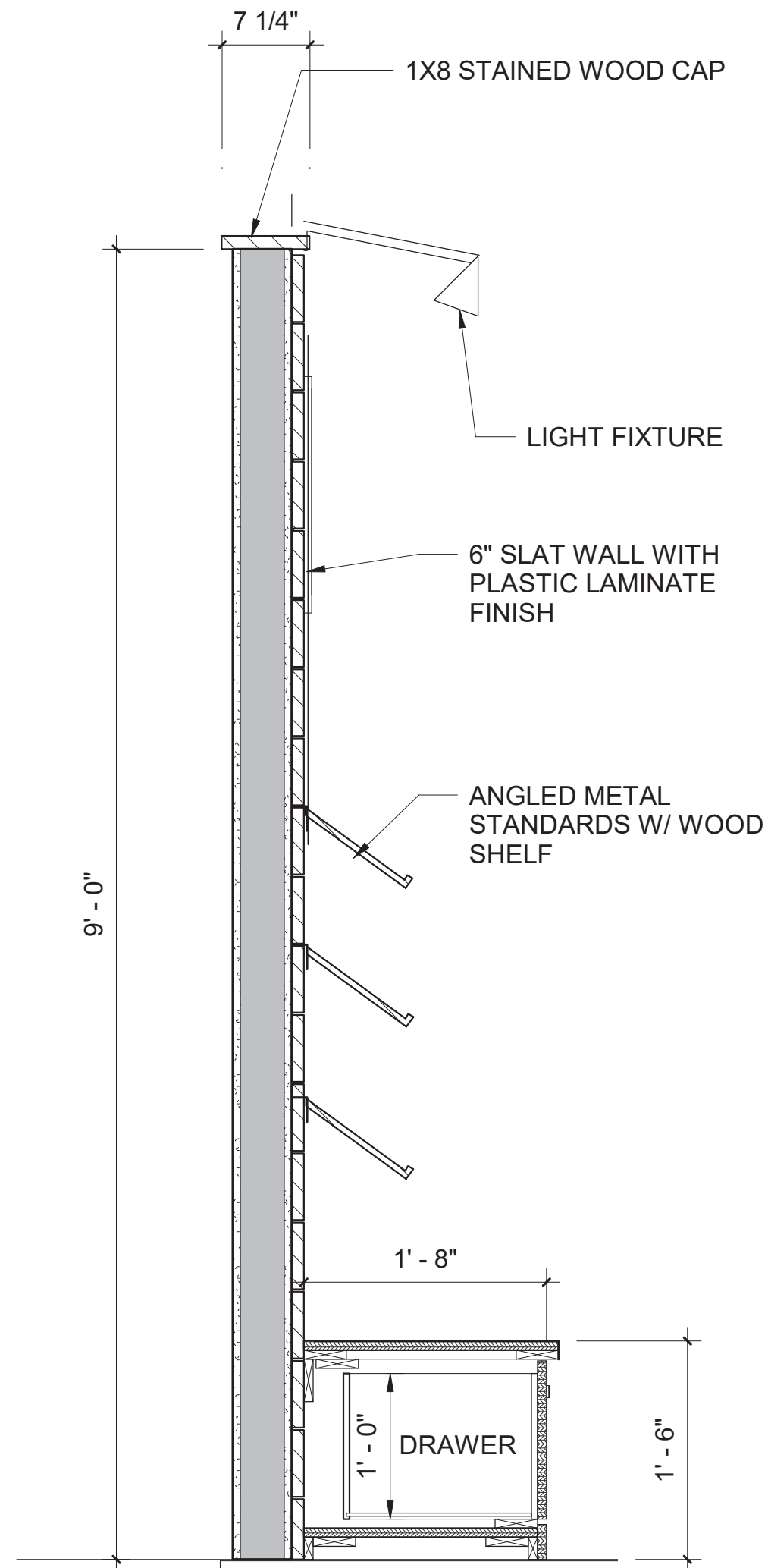

1
A-755

SECTION AT SLAT WALL

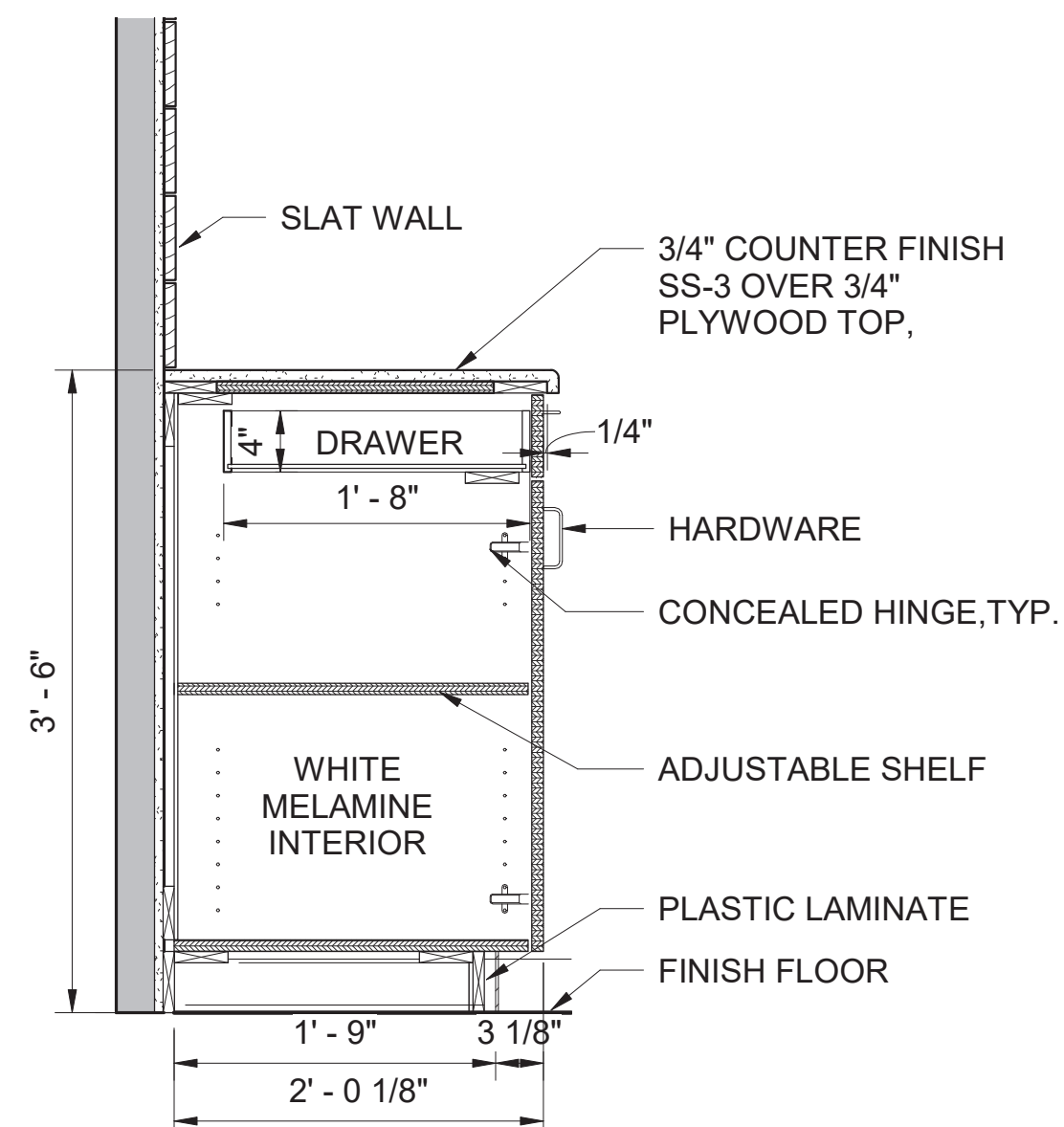

2
A-755

SECTION AT CABINET

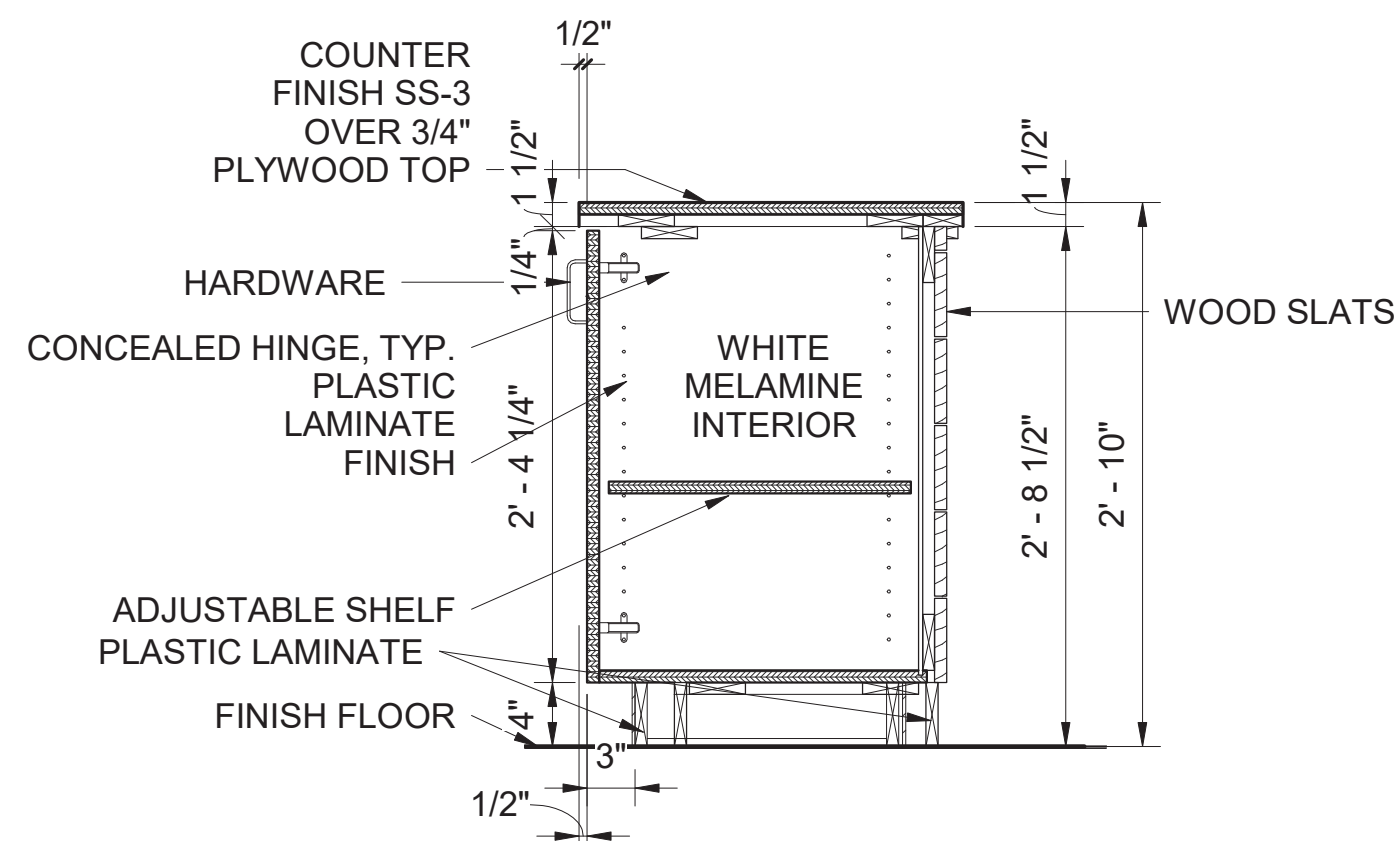



3
A-755

SECTION AT COUNTER CABINET

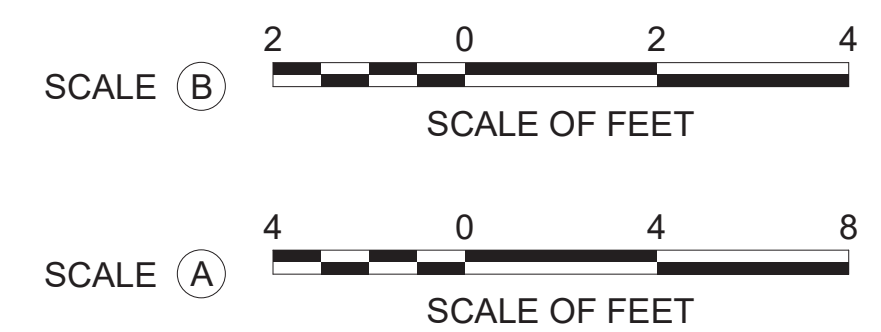
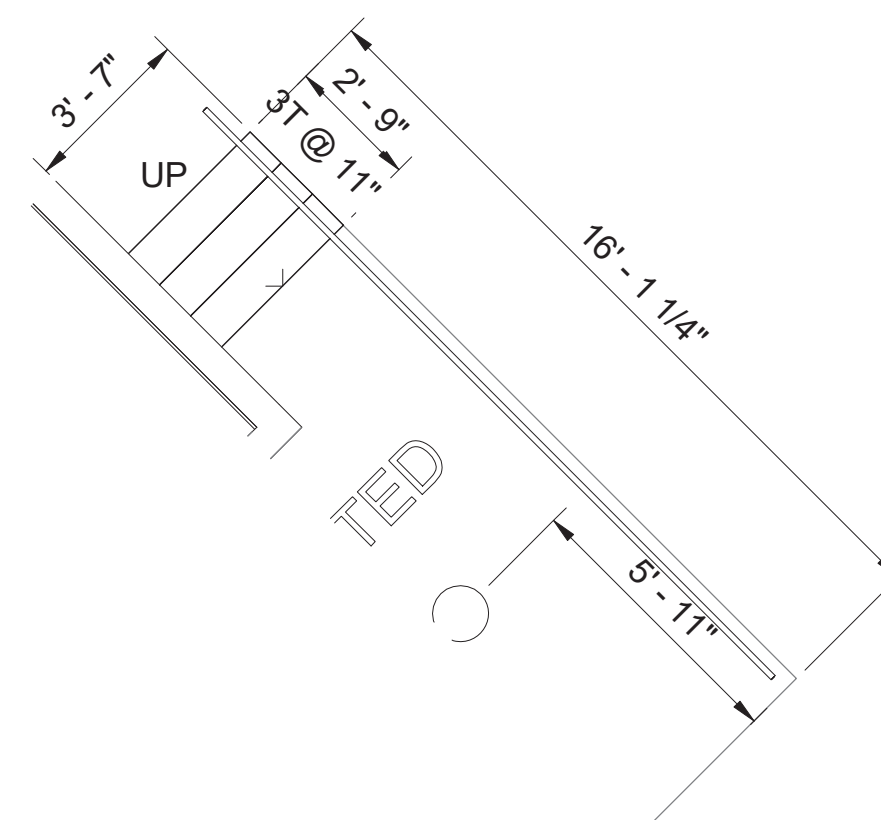
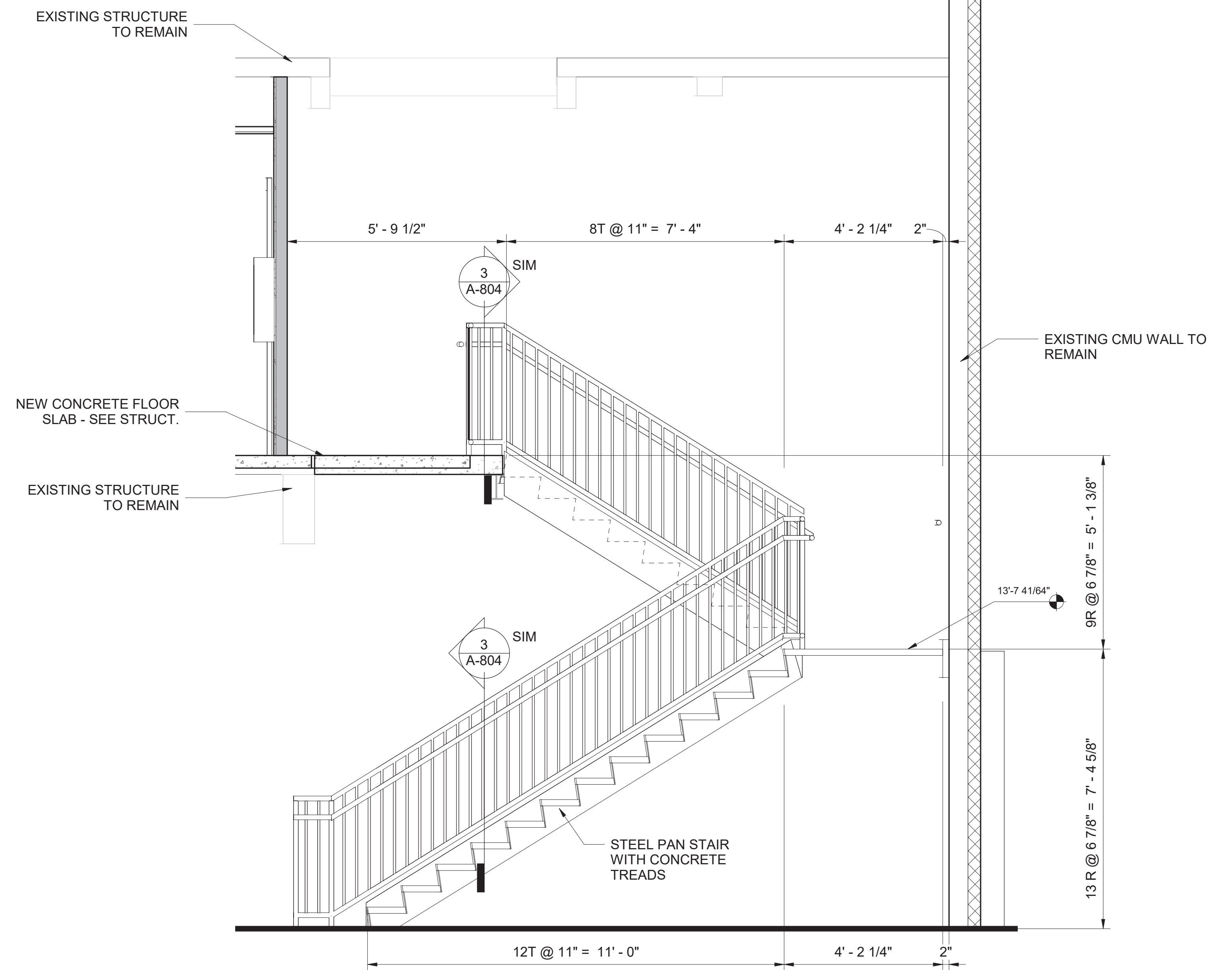
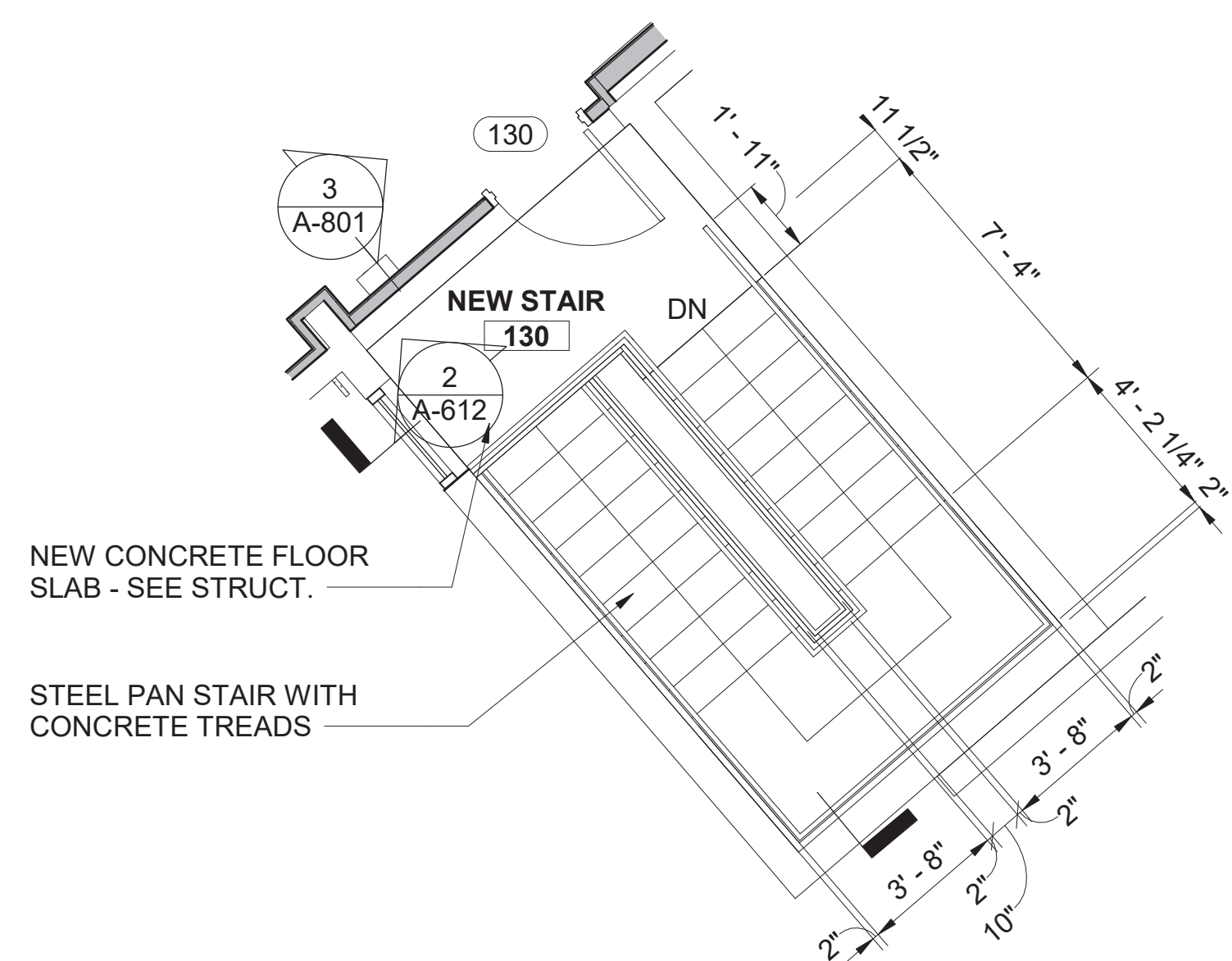
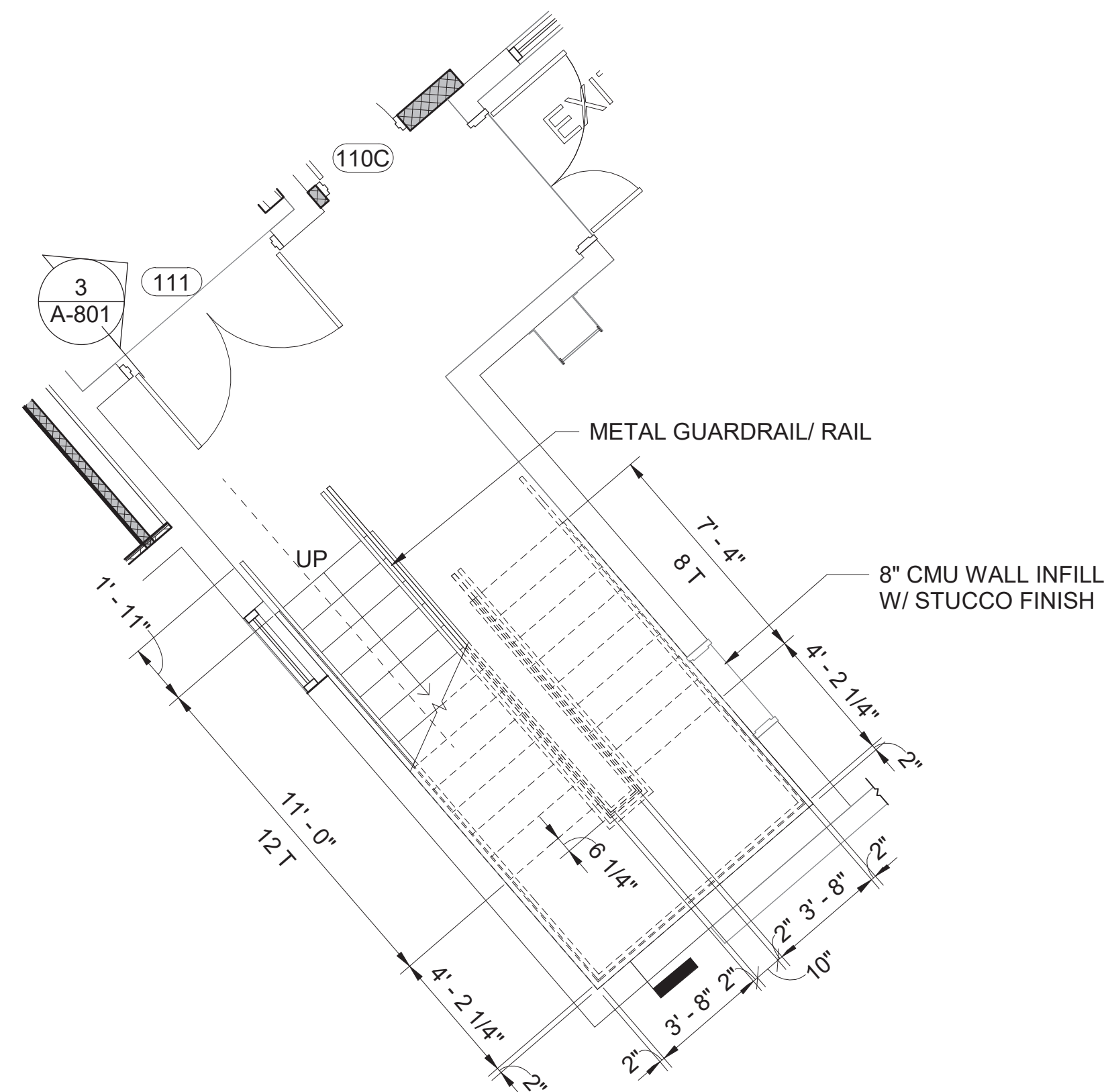

A/E FIRM CROFT & ASSOCIATES KENNESAW, GEORGIA	DESIGNED: B. BIRCHFIELD I. SUWAJ TECH REVIEW: K. BASS DATE: 05/03/19	SUB SHEET NO. A-755	TITLE OF SHEET VISITOR CENTER & LAW ENFORCEMENT STANDARD MILLWORK DETAILS RENOVATE FLAMINGO VISITOR CENTER EVERGLADES NATIONAL PARK	DRAWING NO.. 160
				145567
				PMIS/PKG NO. EVER-235866
				SHEET 79 OF 183



A/E FIRM CROFT & ASSOCIATES KENNESAW, GEORGIA	DESIGNED:	SUB SHEET NO. <div style="font-size: 48pt; font-weight: bold;">A-801</div>	TITLE OF SHEET VISITOR CENTER <div style="font-size: 24pt; font-weight: bold;">ENLARGED STAIR PLANS & DETAILS - STAIR 1</div> RENOVATE FLAMINGO VISITOR CENTER EVERGLADES NATIONAL PARK	DRAWING NO..
	B. BIRCHFIELD			160
	 W. LU			145567
	TECH REVIEW:			PMIS/PKG NO.
K. BASS				EVER-235866
DATE:				SHEET
05/03/19				80 OF 183

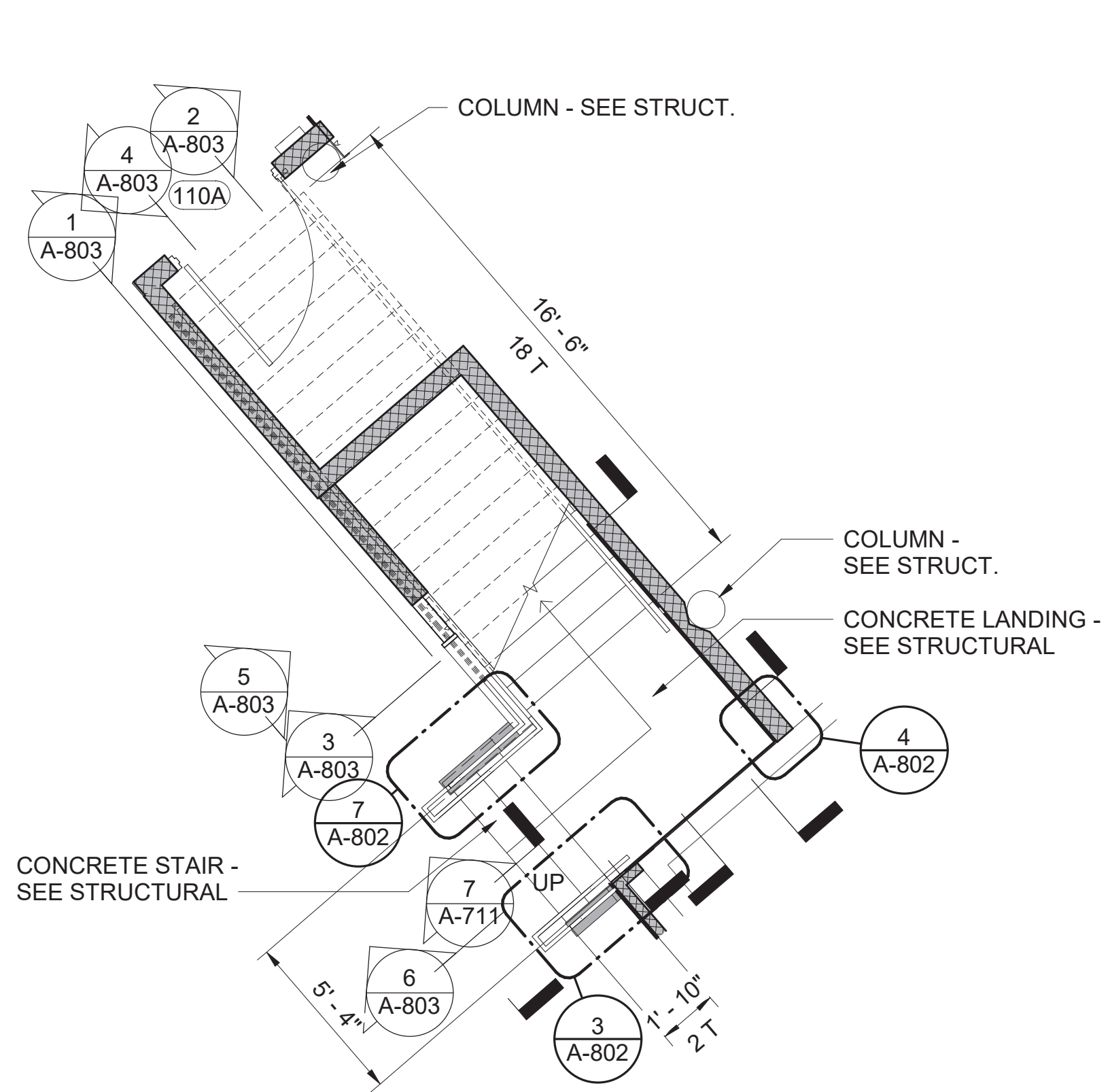

2
A-802
STAIR 2 - LOWER FLOOR PLAN
SCALE (A)

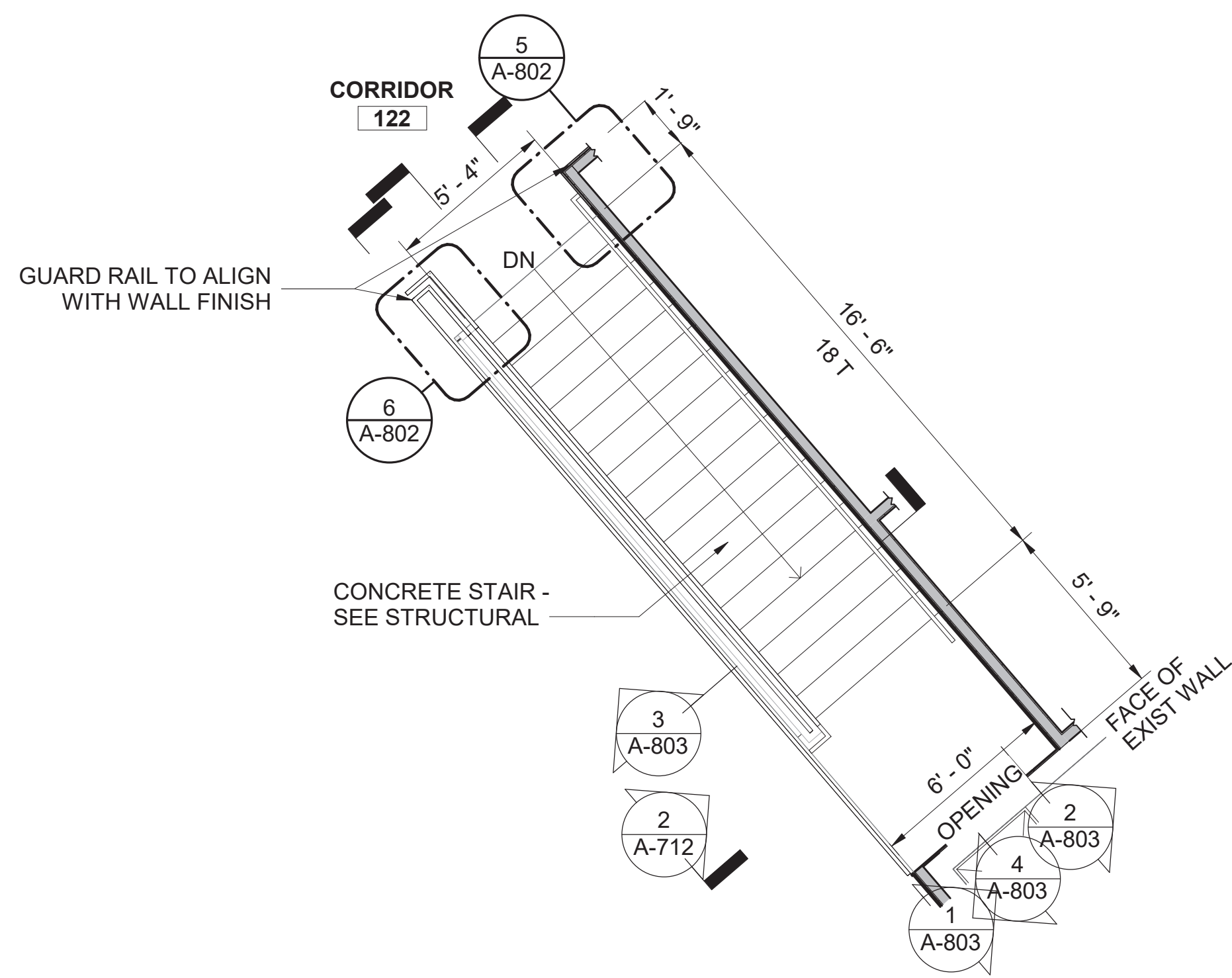

1
A-802
STAIR 2 - UPPER FLOOR PLAN
SCALE (A)

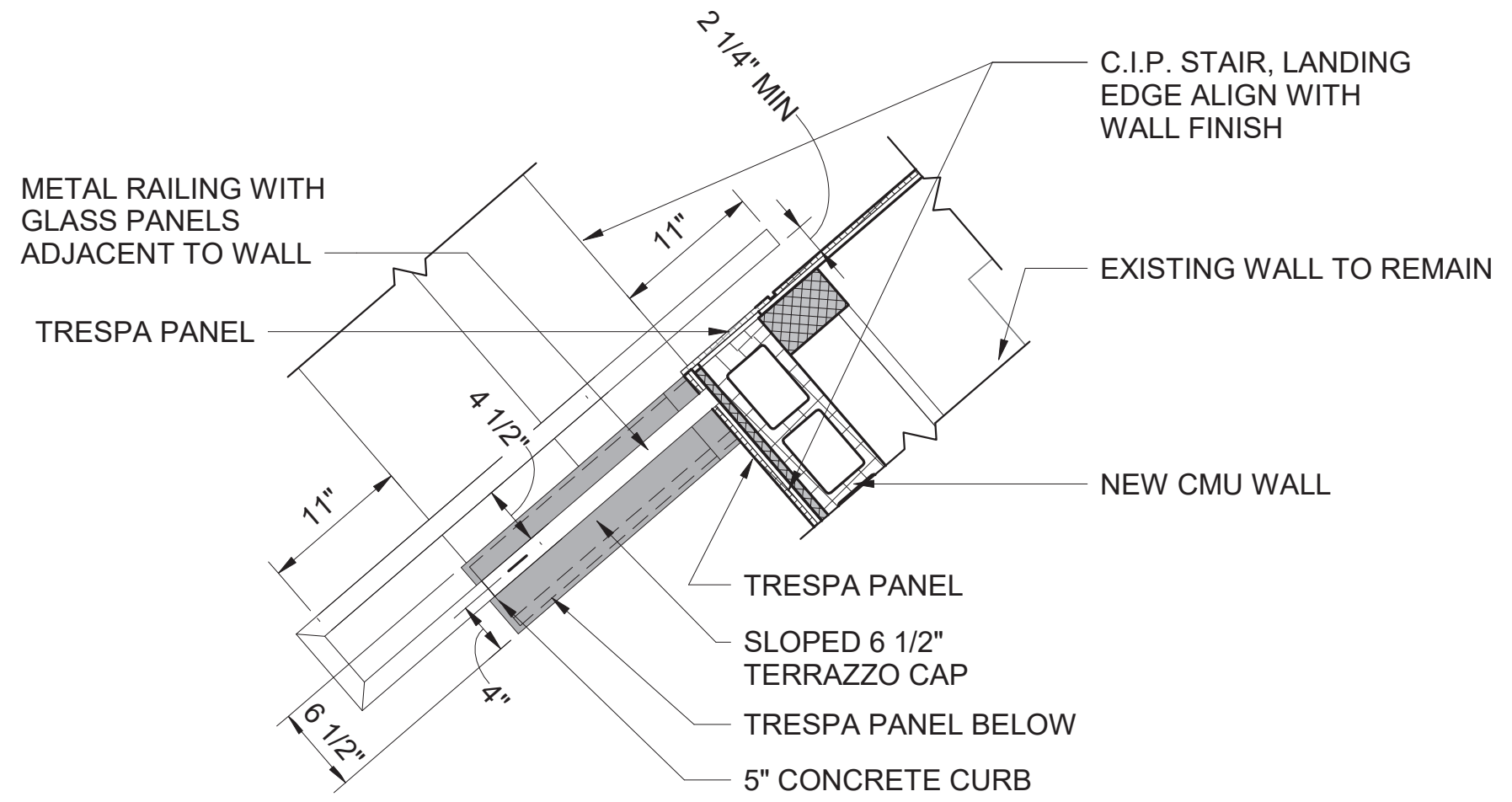

3
A-802
PLAN DETAIL - VC STAIR 2 LOWER FLOOR
SCALE (B)

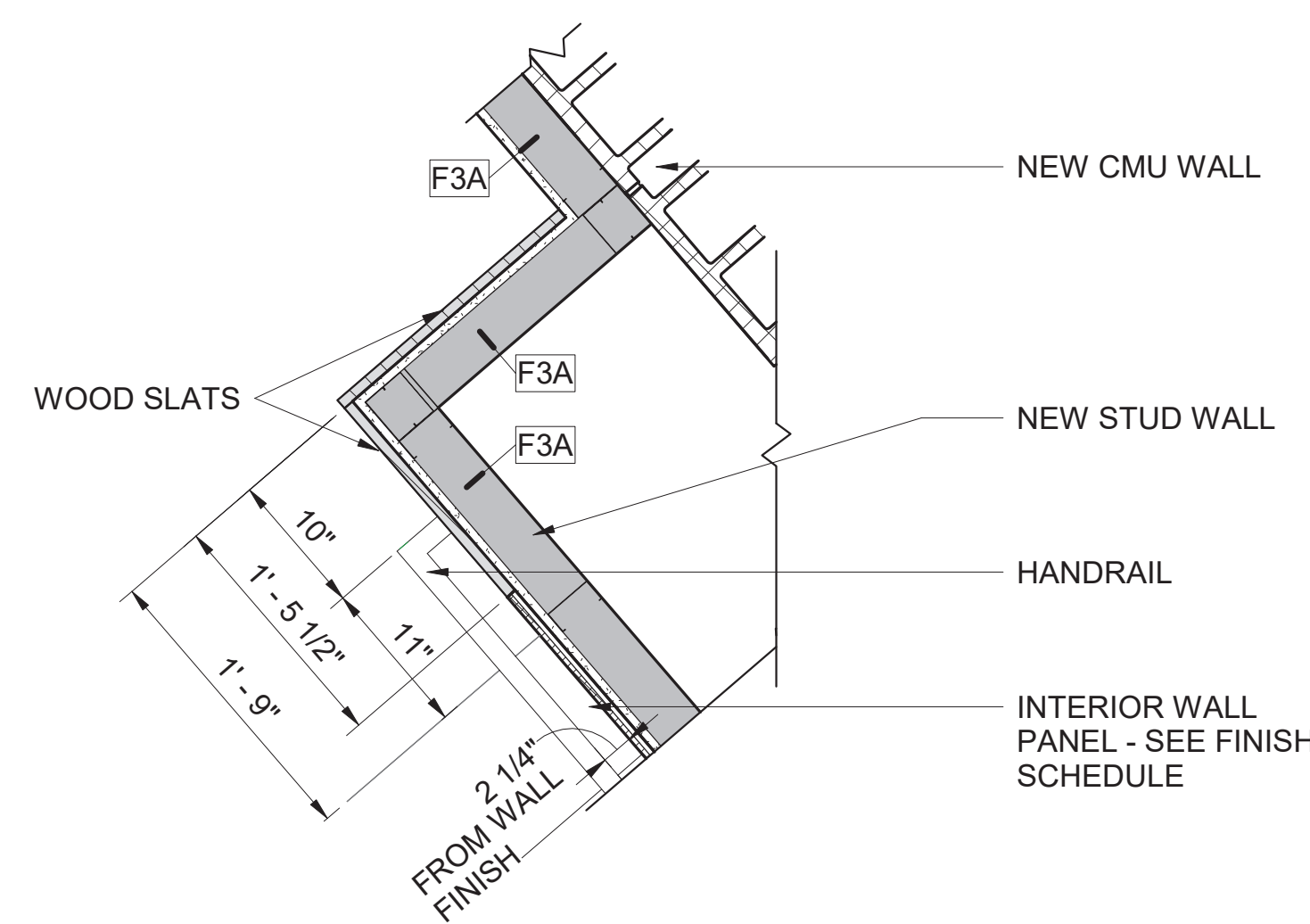

5
A-802
PLAN DETAIL - VC STAIR 2 UPPER FLOOR
SCALE (B)

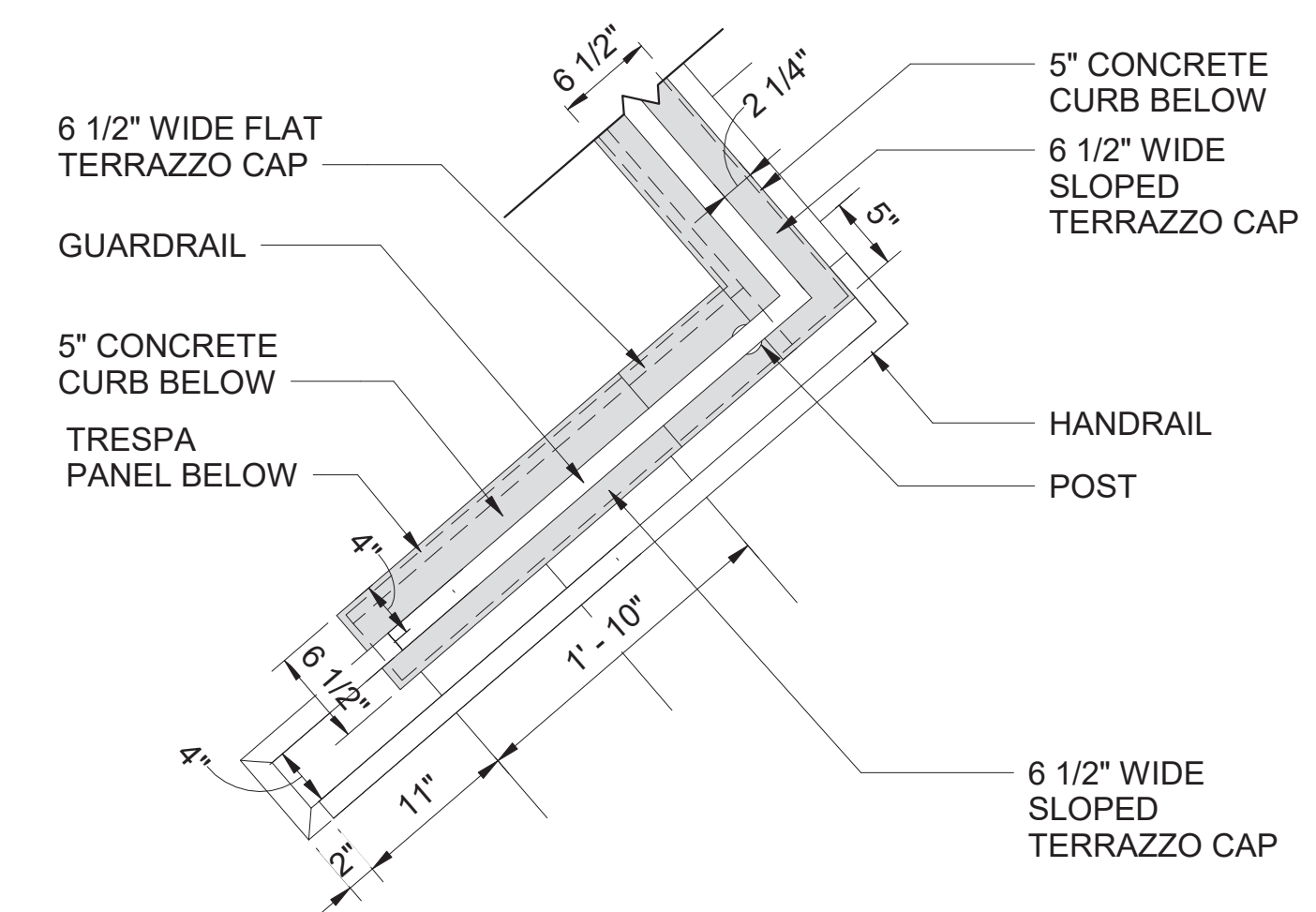

7
A-802
PLAN DETAIL - VC STAIR 2 LOWER FLOOR
SCALE (B)

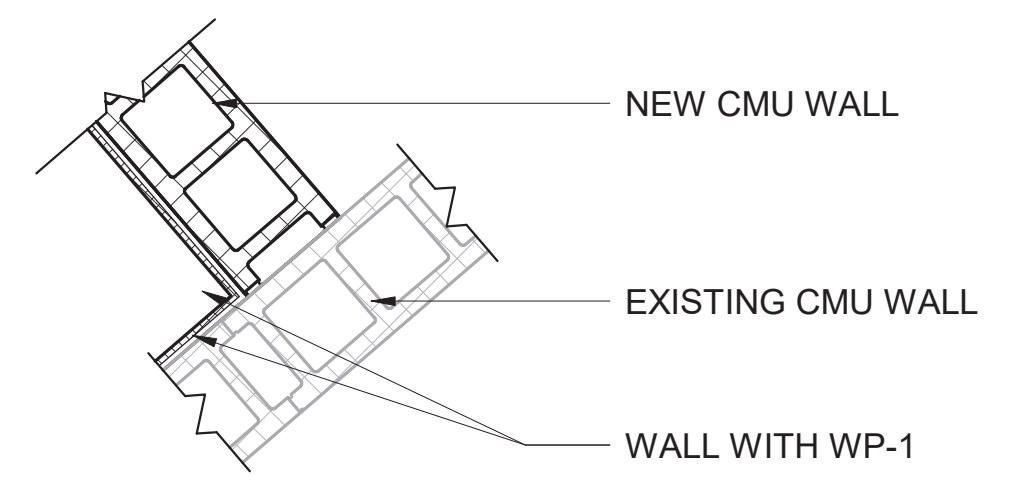

4
A-802
PLAN DETAIL - VC STAIR 2 LOWER FLOOR
SCALE (B)

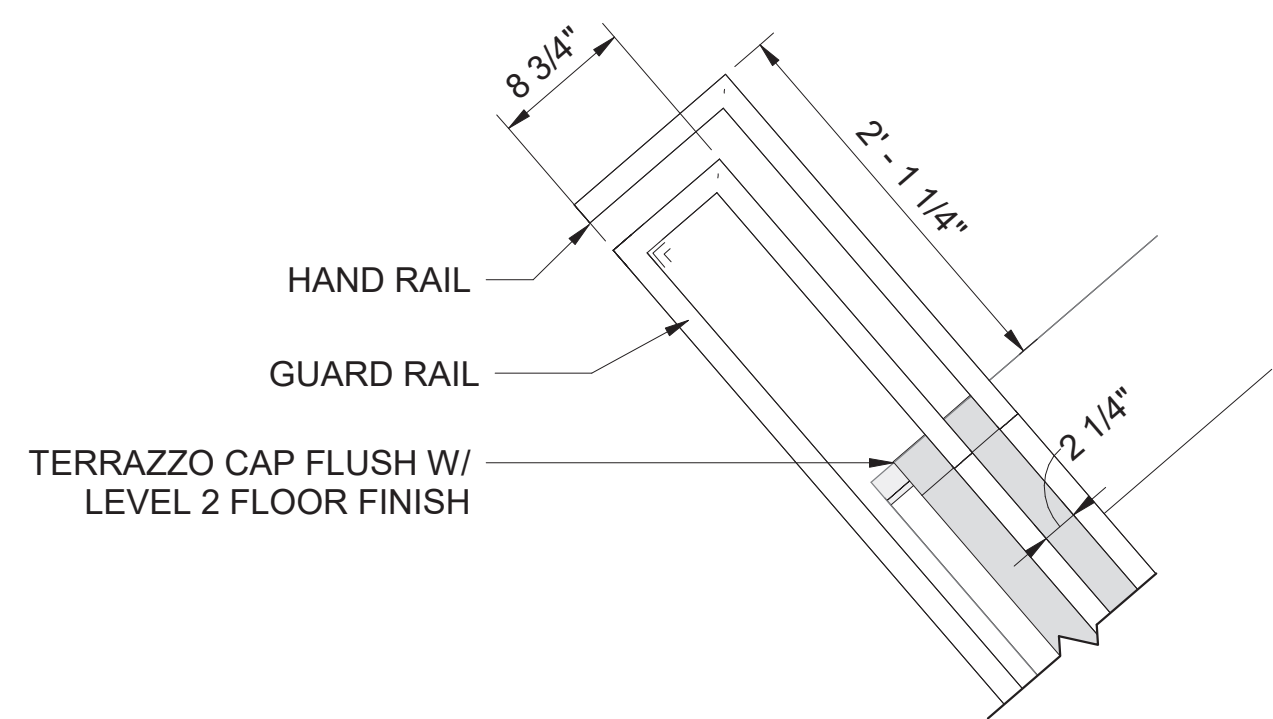

6
A-802
PLAN DETAIL - VC STAIR 2 UPPER FLOOR
SCALE (B)

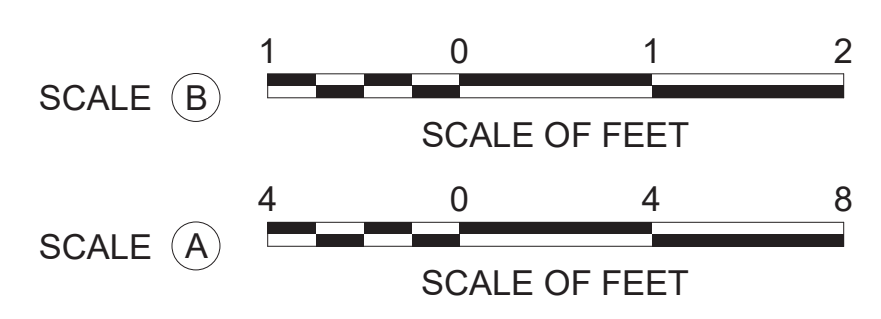

A/E FIRM CROFT & ASSOCIATES KENNESAW, GEORGIA	DESIGNED: B. BIRCHFIELD W. LU TECH REVIEW: K. BASS DATE: 05/03/19	SUB SHEET NO. A-802	TITLE OF SHEET VISITOR CENTER ENLARGED STAIR PLANS & DETAILS - STAIR 2 RENOVATE FLAMINGO VISITOR CENTER EVERGLADES NATIONAL PARK	DRAWING NO. 160
				PMIS/PKG NO. EVER-235866
				SHEET
				81 OF 183

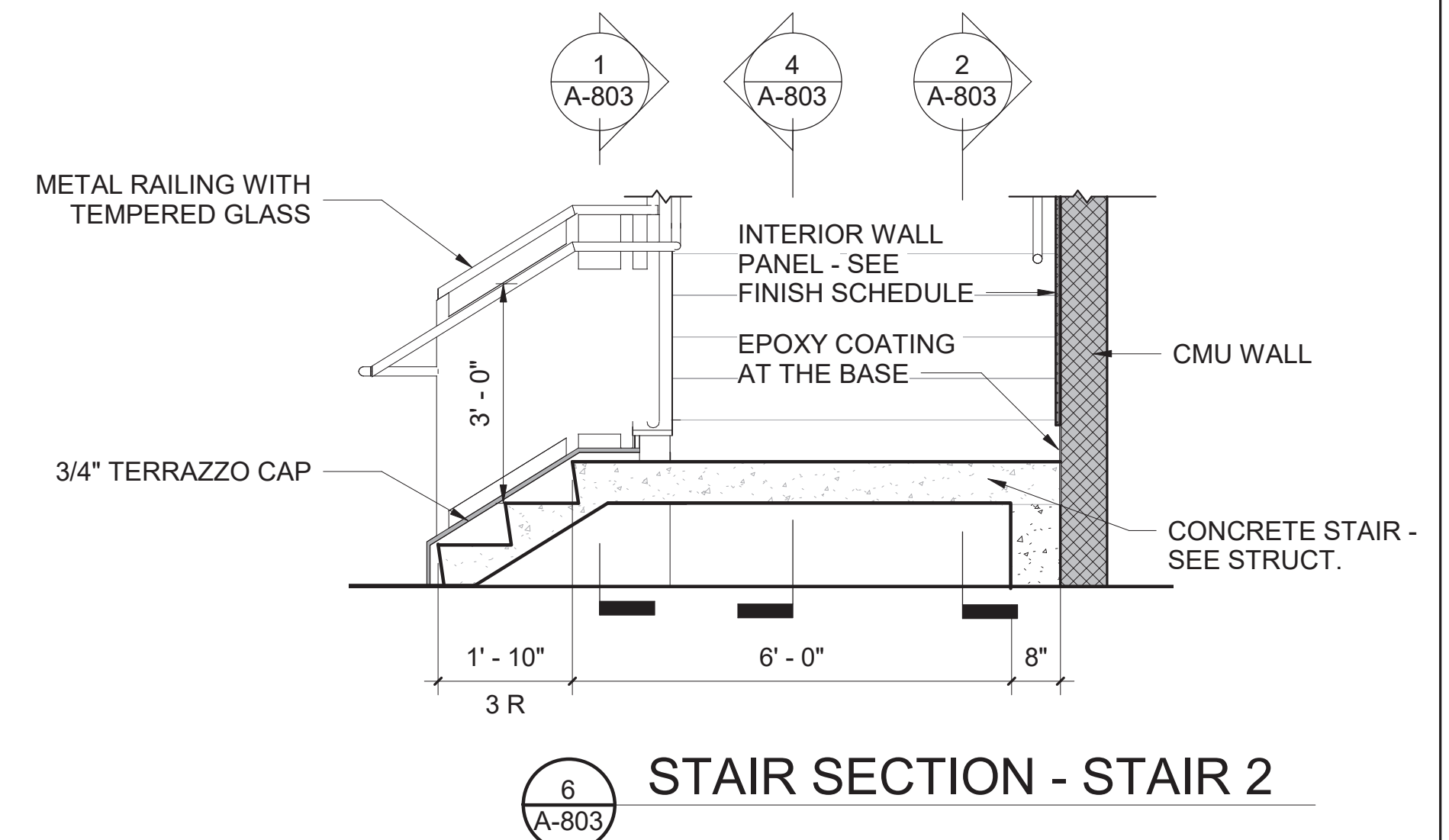
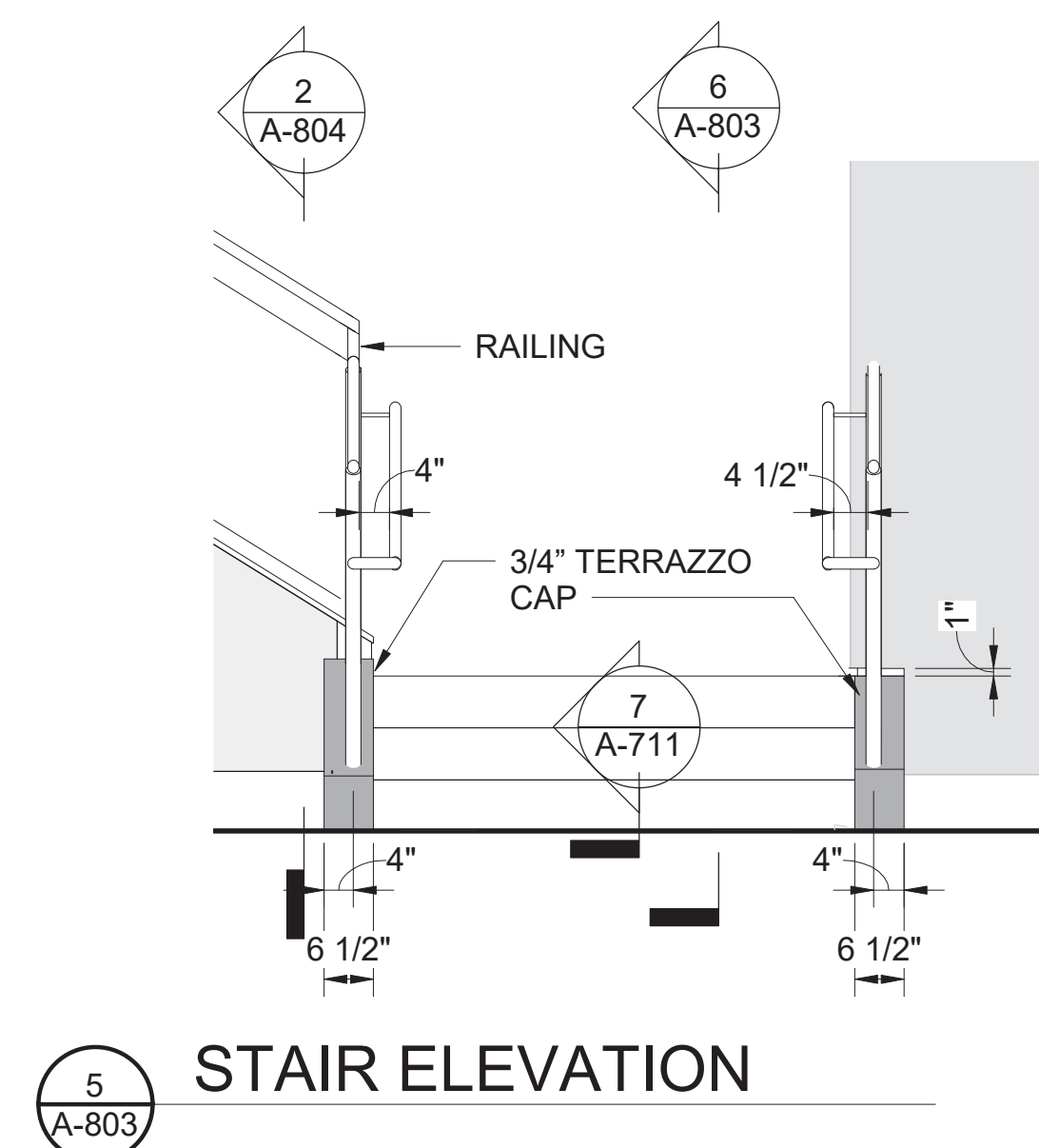
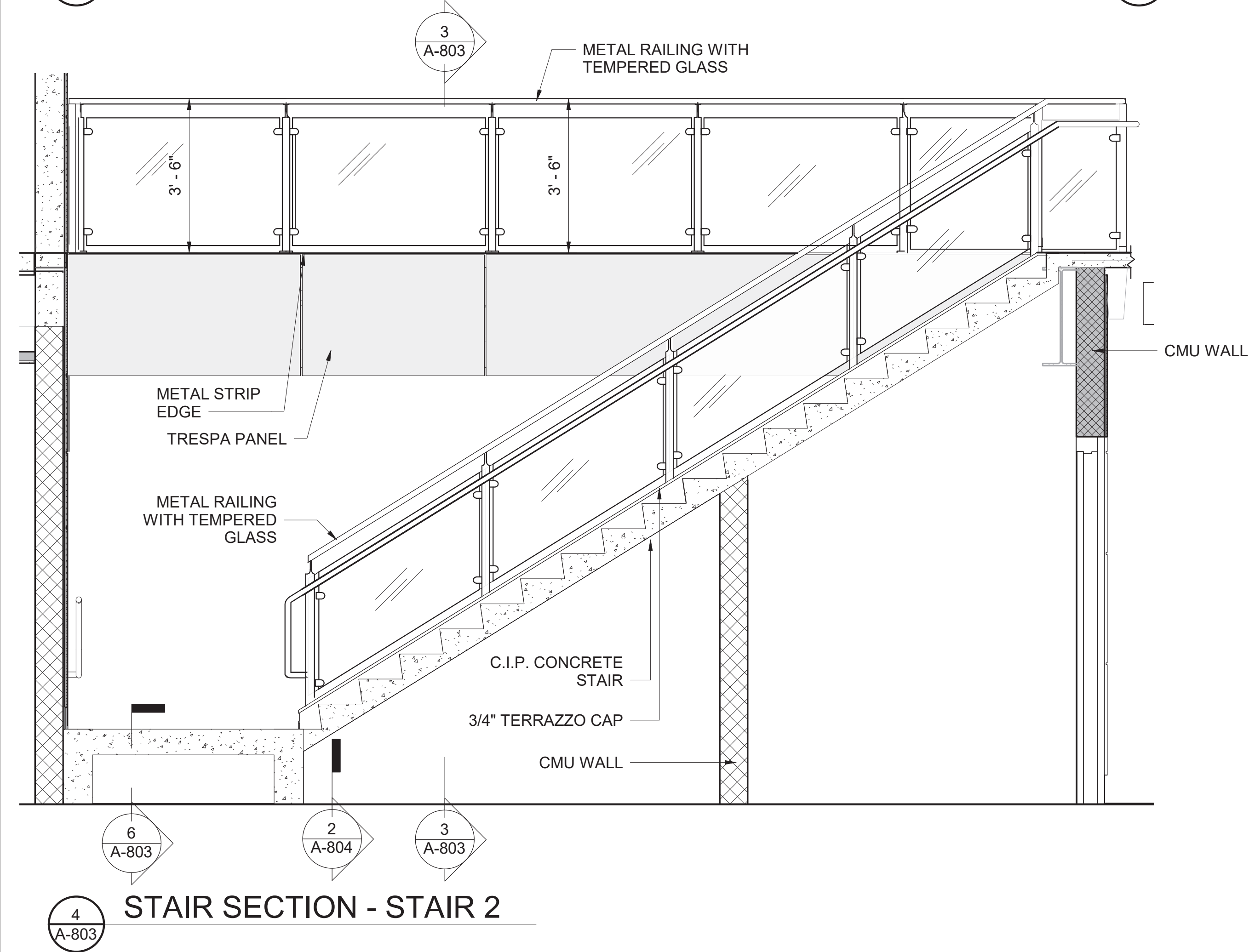
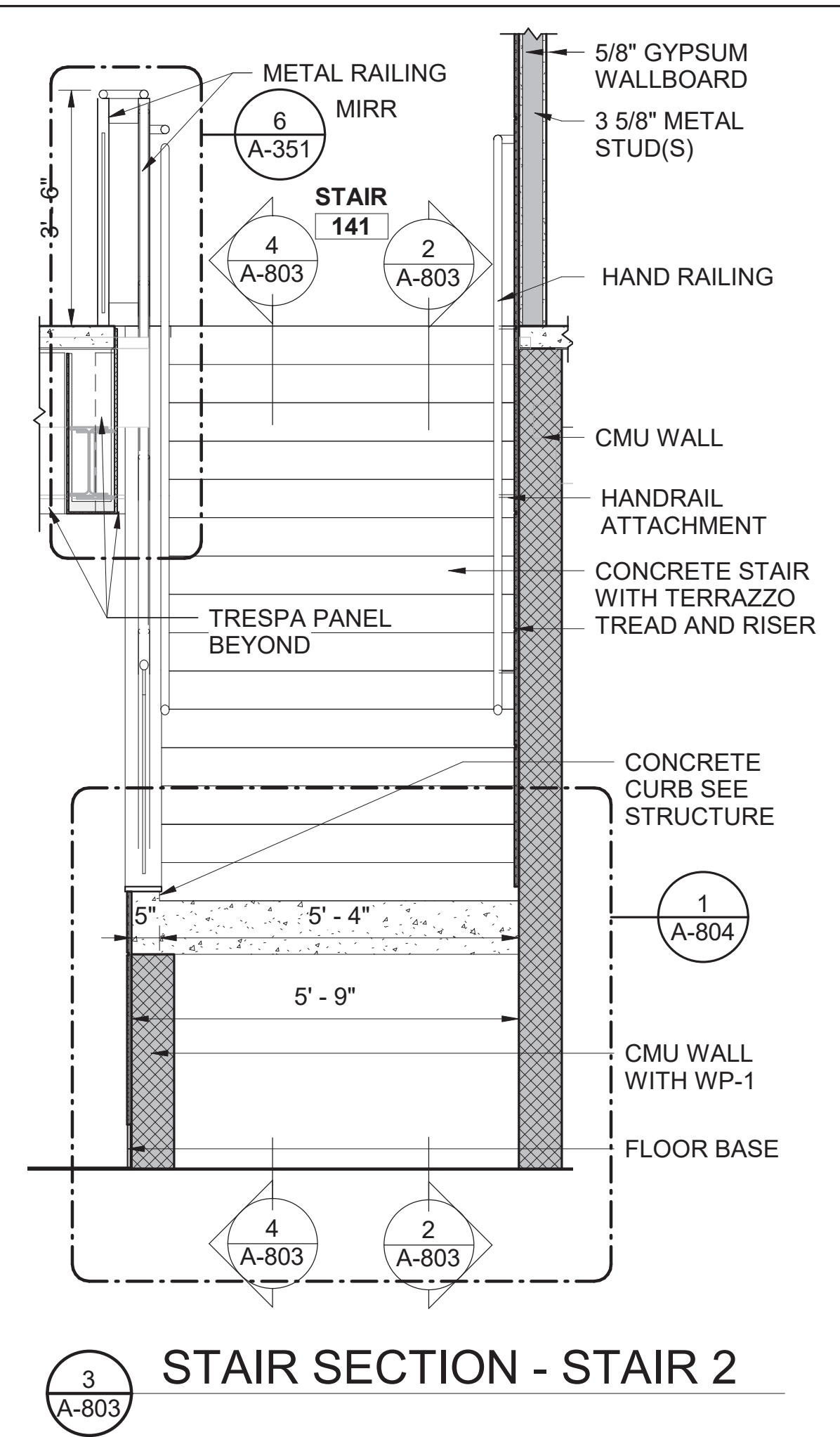
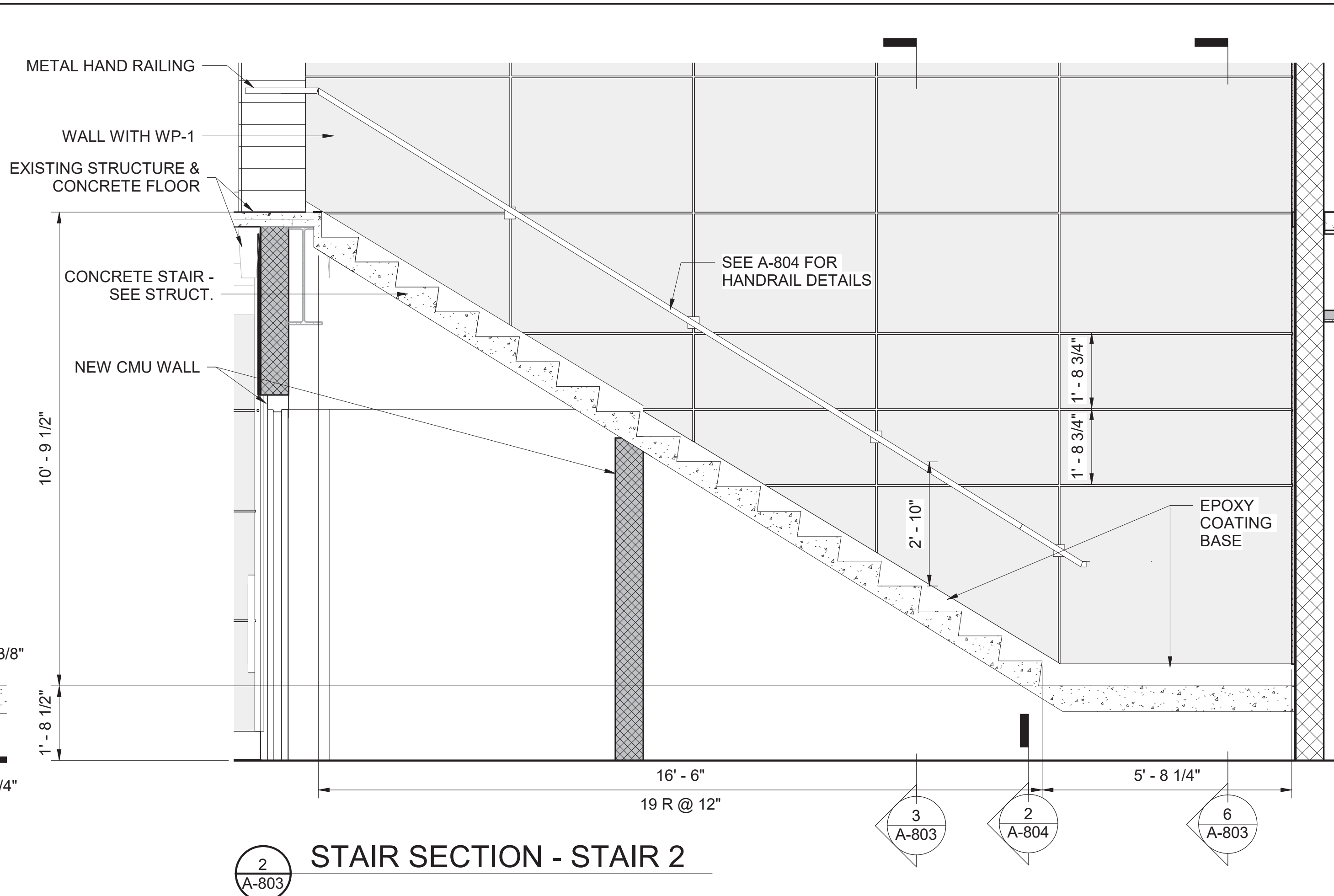
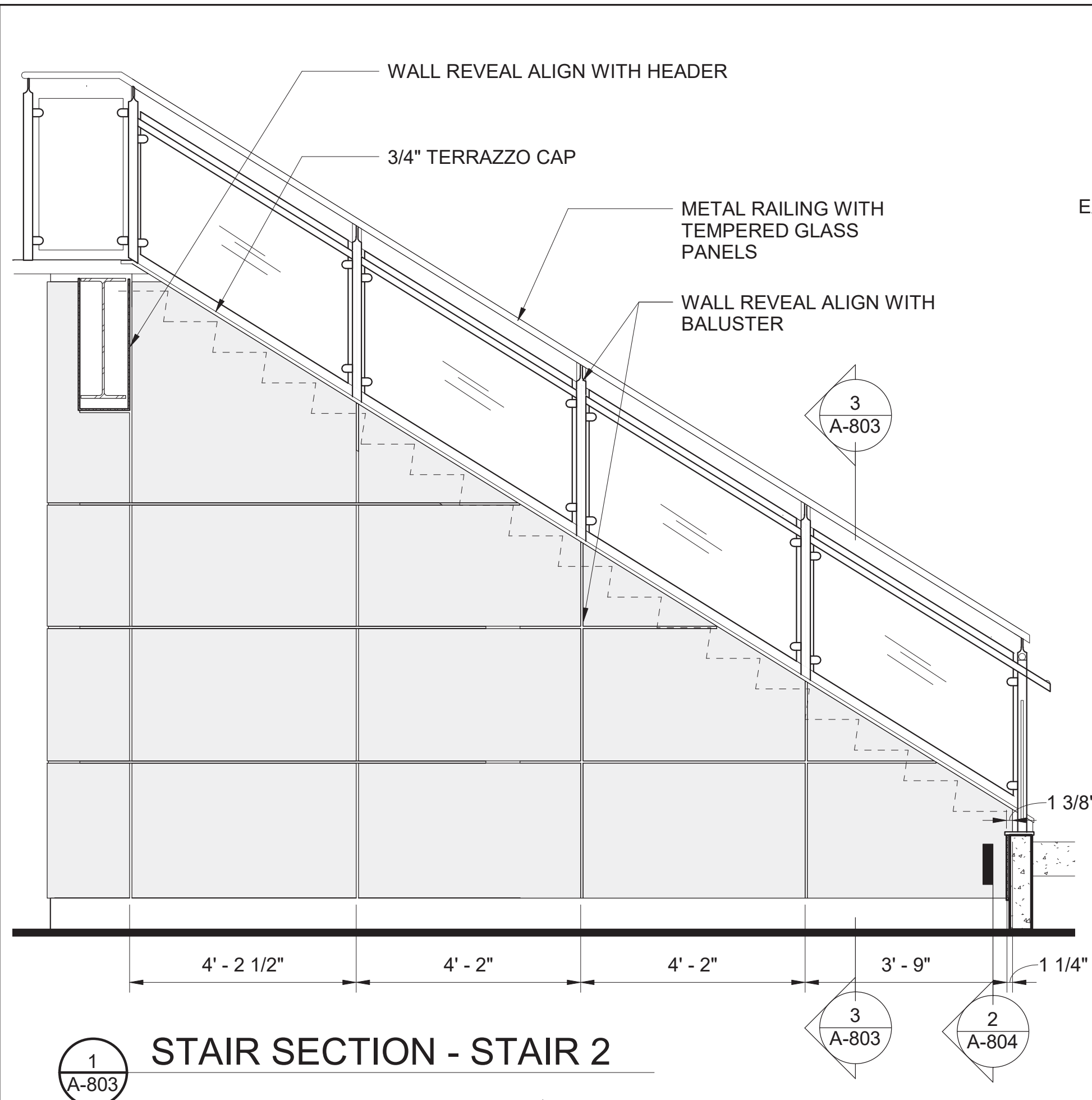

A/E FIRM CROFT & ASSOCIATES KENNESAW, GEORGIA	DESIGNED: B. BIRCHFIELD W. LU TECH REVIEW: K. BASS DATE: 05/03/19	SUB SHEET NO. A-803	TITLE OF SHEET VISITOR CENTER ENLARGED STAIR PLANS & DETAILS - STAIR 2 RENOVATE FLAMINGO VISITOR CENTER EVERGLADES NATIONAL PARK	DRAWING NO. 160 145567 PMIS/PKG NO. EVER-235866 SHEET 82 OF 183
--	---	-------------------------------	---	--



SCALE (A)



2
A-804

SCALE (A)



3
A-804

SCALE (A)



4
A-804

SCALE (A)



5
A-804

SCALE (A)



6
A-804

SCALE (A)



7
A-804

SCALE (B)

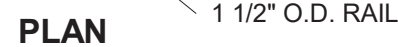

ELEVATION



SCALE (A)



DRAWING NO..
160
145567

PMIS/PKG NO..
EVER-235866

SHEET
83 OF **183**



VISITOR CENTER- PERSPECTIVE VIEW AT BOOKSTORE



VISITOR CENTER- PERSPECTIVE VIEW FROM ENTRY LOOKING AT CONTACT DESK



VISITOR CENTER- PERSPECTIVE VIEW TOWARD THE ELEVATOR & STAIRS



VISITOR CENTER- PERSPECTIVE VIEW LOOKING AT MULTIPURPOSE ROOM DOORS



A/E FIRM
CROFT & ASSOCIATES
KENNESAW, GEORGIA

DESIGNED:
B. BIRCHFIELD
I. SUWAJ
TECH REVIEW:
K. BASS
DATE:
05/03/19

SUB SHEET NO.
A-901

TITLE OF SHEET
VISITOR CENTER

PRESPECTIVES

RENOVATE FLAMINGO VISITOR CENTER
EVERGLADES NATIONAL PARK

DRAWING NO..
160
145567
PMIS/PKG NO.
EVER-235866
SHEET
86 OF **183**

VISITORS CENTER FF & SCHEDULE

ITEM CODE	DESCRIPTION	MANUFACTURER SERIES
SEATING		
S-1	PRIVATE OFFICE TASK CHAIR, MESH BACK AND SEAT	HERMAN MILLER: AERON
S-2	TASK CHAIR, MESH BACK AND SEAT, ARMLESS	HERMAN MILLER: AERON
S-3	GUEST CHAIR, UPHOLSTERED BACK & SEAT	SIT-ON-IT: ACHIEVE
S-4	ARMLESS STACK CHAIR, PLASTIC BACK AND SEAT, NAVY	SIT-ON-IT: RIO
S-4a	ARMLESS STACK CHAIR, PLASTIC BACK AND SEAT, BLUE	SIT-ON-IT: RIO
S-5	ARMLESS CHAIR, PLASTIC BACK AND SEAT, GREY	SIT-ON-IT: RIO
S-6	ARMLESS STOOL, PLASTIC BACK AND SEAT, GREY	SIT-ON-IT: RIO
S-7	CHAIR DOLLY FOR RIO STACK CHAIRS	SIT-ON-IT: RIO
S-8	CONFERENCE CHAIR, MESH BACK AND SEAT, ARMLESS	HERMAN MILLER: SETU
S-9	UPHOLSTERED BENCH	CAROLINA: RETROSPECT
S-10	UPHOLSTERED BENCH WITH ARMS	CAROLINA: RETROSPECT
S-11	METAL OUTDOOR BENCH - FIXED	JANUS: CIVIC
S-12	METAL OUTDOOR BENCH - MOVABLE	JANUS: CIVIC
STORAGE AND TABLES		
SC-1	STORAGE CABINET	HERMAN MILLER: CANVAS
SC-2	STORAGE CABINET	HERMAN MILLER: CANVAS
SC-3	STORAGE CABINET	HERMAN MILLER: CANVAS
SC-4	STORAGE CUBBY – DOUBLE WIDE	GREAT OPENINGS: TRACE
CR-1	CREDENZA	NATIONAL: TESSERA
T-1	TRAINING TABLE, 24' X 72"	FIRST OFFICE: APPLAUSE
T-2	TABLE, 30" SQUARE	OFS: 1000 SERIES
T-3	BREAKROOM TABLE, 36" ROUND	OFS: 1000 SERIES
T-4	CONFERENCE TABLE, ELECTRIFIED, 120" X 48"	NATIONAL: FOOTINGS
WORKSTATIONS		
WS-A-1	SYSTEMS FURNITURE WORKSTATION	HERMAN MILLER: CANVAS
WS-A-2	SYSTEMS FURNITURE WORKSTATION	HERMAN MILLER: CANVAS
WS-A-3	SYSTEMS FURNITURE WORKSTATION	HERMAN MILLER: CANVAS
WS-B-1	SYSTEMS FURNITURE WORKSTATION	HERMAN MILLER: CANVAS
WS-B-2	SYSTEMS FURNITURE WORKSTATION	HERMAN MILLER: CANVAS
WS-B-3	SYSTEMS FURNITURE WORKSTATION	HERMAN MILLER: CANVAS
WS-B-4	SYSTEMS FURNITURE WORKSTATION	HERMAN MILLER: CANVAS
WS-OFFICE	SYSTEMS FURNITURE WORKSTATION – WALL HUNG	HERMAN MILLER: CANVAS

NO.	ROOM NAME	NO.	ROOM NAME
201	LOWER LOBBY	101	VESTIBULE
202	INTERVIEW	102	ENTRANCE HALL
203	UNISEX	103	ELEV.
204	FIRST AID RM	104	VESTIBULE
205	JANITOR	105	MEN
206	FP&L VAULT (NIC)	106	JANITOR
207	RISER ROOM	107	WOMEN
208	WATER SAVER	108	HISTORIC RESTROOM 1
		109	HISTORIC RESTROOM 2
		110	STOR.
		111	STOR.
		112	NEW EXIT STAIR #1

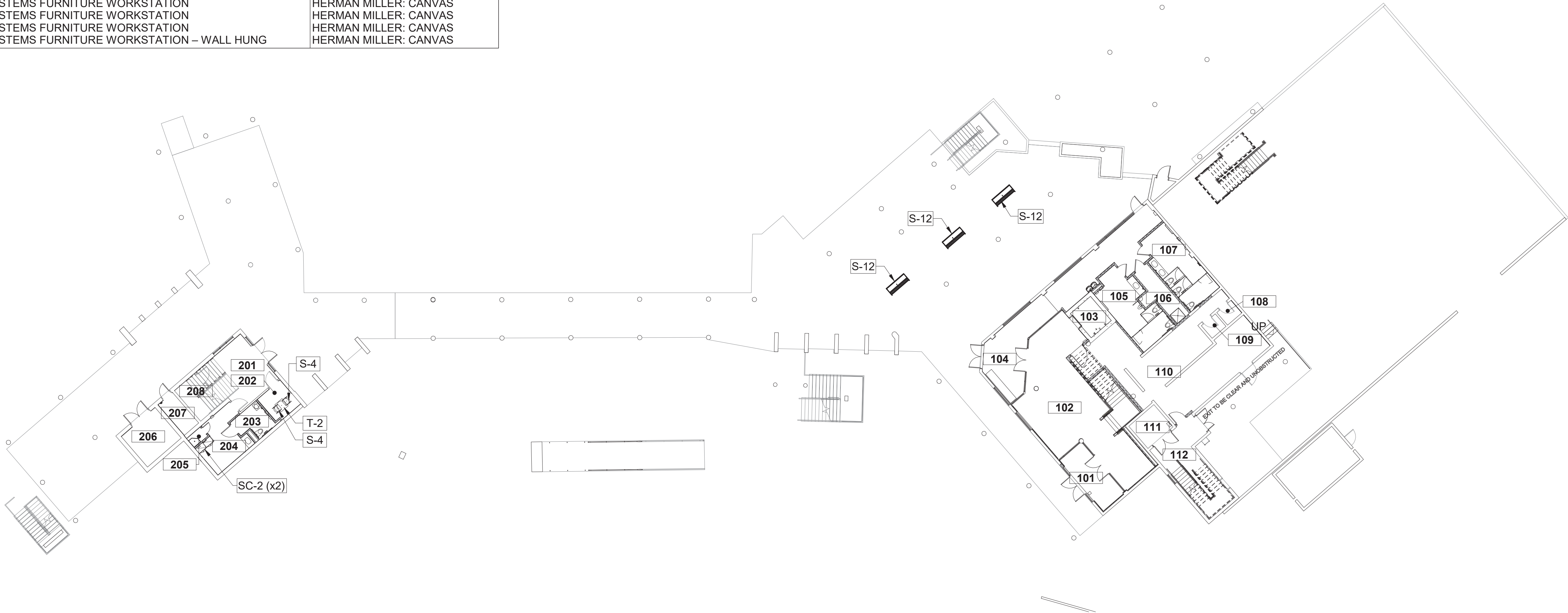

OVERALL - LOWER LEVEL FURNITURE PLAN

1
A-910



A/E FIRM CROFT & ASSOCIATES KENNESAW, GEORGIA	DESIGNED: B. BIRCHFIELD J. RYAN TECH REVIEW: K. BASS DATE: 05/03/19	SUB SHEET NO. A-910	TITLE OF SHEET OVERALL LOWER LEVEL FURNITURE PLAN RENOVATE FLAMINGO VISITOR CENTER EVERGLADES NATIONAL PARK	DRAWING NO.: 160 145567 PMIS/PKG NO.: EVER-235866 SHEET 87 OF 183
--	---	-------------------------------	---	---

VISITORS CENTER FF & SCHEDULE

ITEM CODE	DESCRIPTION	MANUFACTURER SERIES
SEATING		
S-1	PRIVATE OFFICE TASK CHAIR, MESH BACK AND SEAT	HERMAN MILLER: AERON
S-2	TASK CHAIR, MESH BACK AND SEAT, ARMLESS	HERMAN MILLER: AERON
S-3	GUEST CHAIR, UPHOLSTERED BACK & SEAT	SIT-ON-IT: ACHIEVE
S-4	ARMLESS STACK CHAIR, PLASTIC BACK AND SEAT, NAVY	SIT-ON-IT: RIO
S-4a	ARMLESS STACK CHAIR, PLASTIC BACK AND SEAT, BLUE	SIT-ON-IT: RIO
S-5	ARMLESS CHAIR, PLASTIC BACK AND SEAT, GREY	SIT-ON-IT: RIO
S-6	ARMLESS STOOL, PLASTIC BACK AND SEAT, GREY	SIT-ON-IT: RIO
S-7	CHAIR DOLLY FOR RIO STACK CHAIRS	SIT-ON-IT: RIO
S-8	CONFERENCE CHAIR, MESH BACK AND SEAT, ARMLESS	HERMAN MILLER: SETU
S-9	UPHOLSTERED BENCH	CAROLINA: RETROSPECT
S-10	UPHOLSTERED BENCH WITH ARMS	CAROLINA: RETROSPECT
S-11	METAL OUTDOOR BENCH - FIXED	JANUS: CIVIC
S-12	METAL OUTDOOR BENCH - MOVABLE	JANUS: CIVIC
STORAGE AND TABLES		
SC-1	STORAGE CABINET	HERMAN MILLER: CANVAS
SC-2	STORAGE CABINET	HERMAN MILLER: CANVAS
SC-3	STORAGE CABINET	HERMAN MILLER: CANVAS
SC-4	STORAGE CUBBY – DOUBLE WIDE	GREAT OPENINGS: TRACE
CR-1	CREDENZA	NATIONAL: TESSERA
T-1	TRAINING TABLE, 24" X 72"	FIRST OFFICE: APPLAUSE
T-2	TABLE, 30" SQUARE	OFS: 1000 SERIES
T-3	BREAKROOM TABLE, 36" ROUND	OFS: 1000 SERIES
T-4	CONFERENCE TABLE, ELECTRIFIED, 120" X 48"	NATIONAL: FOOTINGS
WORKSTATIONS		
WS-A-1	SYSTEMS FURNITURE WORKSTATION	HERMAN MILLER: CANVAS
WS-A-2	SYSTEMS FURNITURE WORKSTATION	HERMAN MILLER: CANVAS
WS-A-3	SYSTEMS FURNITURE WORKSTATION	HERMAN MILLER: CANVAS
WS-B-1	SYSTEMS FURNITURE WORKSTATION	HERMAN MILLER: CANVAS
WS-B-2	SYSTEMS FURNITURE WORKSTATION	HERMAN MILLER: CANVAS
WS-B-3	SYSTEMS FURNITURE WORKSTATION	HERMAN MILLER: CANVAS
WS-B-4	SYSTEMS FURNITURE WORKSTATION	HERMAN MILLER: CANVAS
WS-OFFICE	SYSTEMS FURNITURE WORKSTATION – WALL HUNG	HERMAN MILLER: CANVAS

NO.	ROOM NAME
120	VESTIBULE
121	BOOK STORE
121A	SALES OFFICE/ STORAGE
121B	MECHANICAL
122	CORRIDOR
123	ELEVATOR
124	OPEN OFFICE
125	OFFICE
126	OFFICE
127	MECH.
128	MECH. / ELEC.
129	JANITOR
130	NEW STAIR
131	WARMING KITCHEN / BREAK ROOM
132	STORAGE
133	CONFERENCE ROOM
133A	STO.
134	WOMEN
135	MULTI-PURPOSE ROOM
136	MEN
137A	EXHIBIT/ STORAGE
137B	MECHANICAL
138	EXHIBIT/ STORAGE
139	GALLERY / GREAT HALL
140	STORAGE
141	STAIR

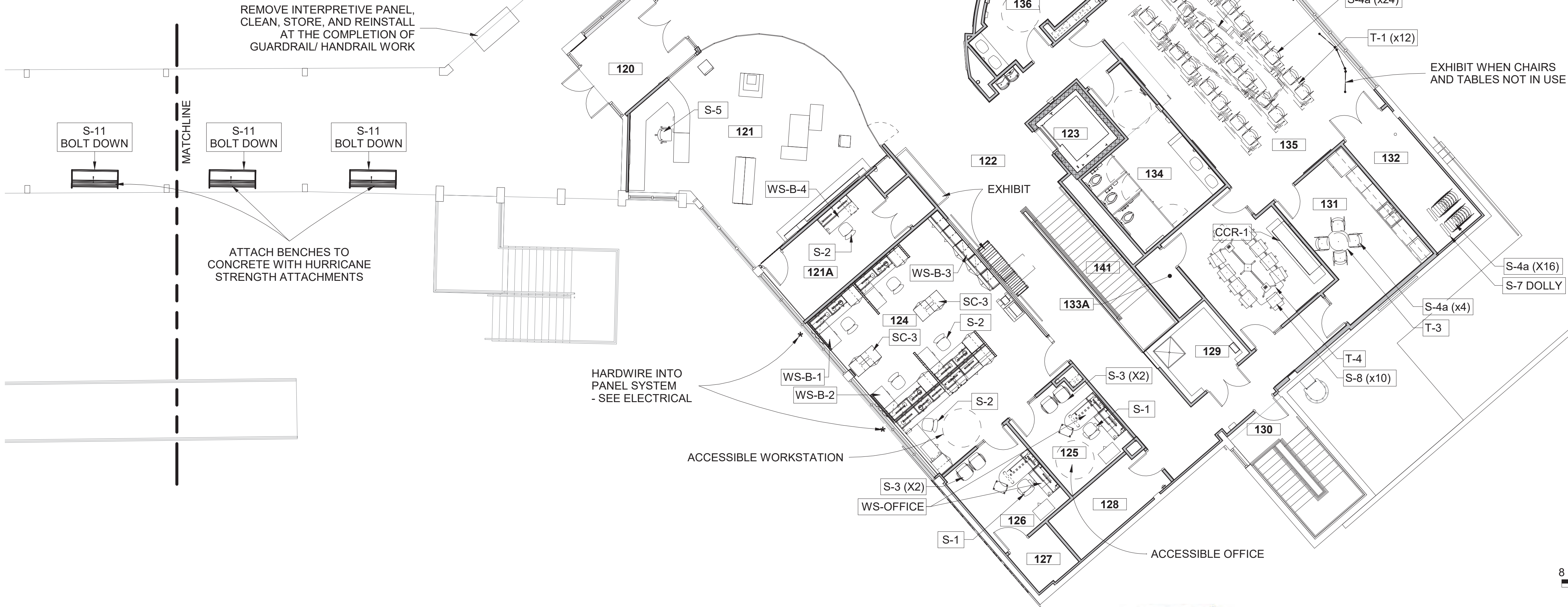

TRUE NORTH



1
A-911

UPPER FURNITURE PLAN



A/E FIRM
CROFT & ASSOCIATES
KENNESAW, GEORGIA

DESIGNED:
B. BIRCHFIELD
T. RIDLEY
TECH REVIEW:
K. BASS
DATE:
05/03/19

SUB SHEET NO.
A-911

TITLE OF SHEET
VISITOR CENTER
VISITOR CENTER - UPPER FURNITURE PLAN
RENOVATE FLAMINGO VISITOR CENTER
EVERGLADES NATIONAL PARK

DRAWING NO.:
160
145567
PMIS/PKG NO.
EVER-235866
SHEET
88 OF **183**

VISITORS CENTER FF & SCHEDULE

ITEM CODE	DESCRIPTION	MANUFACTURER SERIES
SEATING		
S-1	PRIVATE OFFICE TASK CHAIR, MESH BACK AND SEAT	HERMAN MILLER: AERON
S-2	TASK CHAIR, MESH BACK AND SEAT, ARMLESS	HERMAN MILLER: AERON
S-3	GUEST CHAIR, UPHOLSTERED BACK & SEAT	SIT-ON-IT: ACHIEVE
S-4	ARMLESS STACK CHAIR, PLASTIC BACK AND SEAT, NAVY	SIT-ON-IT: RIO
S-4a	ARMLESS STACK CHAIR, PLASTIC BACK AND SEAT, BLUE	SIT-ON-IT: RIO
S-5	ARMLESS CHAIR, PLASTIC BACK AND SEAT, GREY	SIT-ON-IT: RIO
S-6	ARMLESS STOOL, PLASTIC BACK AND SEAT, GREY	SIT-ON-IT: RIO
S-7	CHAIR DOLLY FOR RIO STACK CHAIRS	SIT-ON-IT: RIO
S-8	CONFERENCE CHAIR, MESH BACK AND SEAT, ARMLESS	HERMAN MILLER: SETU
S-9	UPHOLSTERED BENCH	CAROLINA: RETROSPECT
S-10	UPHOLSTERED BENCH WITH ARMS	CAROLINA: RETROSPECT
S-11	METAL OUTDOOR BENCH - FIXED	JANUS: CIVIC
S-12	METAL OUTDOOR BENCH - MOVABLE	JANUS: CIVIC
STORAGE AND TABLES		
SC-1	STORAGE CABINET	HERMAN MILLER: CANVAS
SC-2	STORAGE CABINET	HERMAN MILLER: CANVAS
SC-3	STORAGE CABINET	HERMAN MILLER: CANVAS
SC-4	STORAGE CUBBY – DOUBLE WIDE	GREAT OPENINGS: TRACE
CR-1	CREDENZA	NATIONAL: TESSERA
T-1	TRAINING TABLE, 24' X 72"	FIRST OFFICE: APPLAUSE
T-2	TABLE, 30" SQUARE	OFS: 1000 SERIES
T-3	BREAKROOM TABLE, 36" ROUND	OFS: 1000 SERIES
T-4	CONFERENCE TABLE, ELECTRIFIED, 120" X 48"	NATIONAL: FOOTINGS
WORKSTATIONS		
WS-A-1	SYSTEMS FURNITURE WORKSTATION	HERMAN MILLER: CANVAS
WS-A-2	SYSTEMS FURNITURE WORKSTATION	HERMAN MILLER: CANVAS
WS-A-3	SYSTEMS FURNITURE WORKSTATION	HERMAN MILLER: CANVAS
WS-B-1	SYSTEMS FURNITURE WORKSTATION	HERMAN MILLER: CANVAS
WS-B-2	SYSTEMS FURNITURE WORKSTATION	HERMAN MILLER: CANVAS
WS-B-3	SYSTEMS FURNITURE WORKSTATION	HERMAN MILLER: CANVAS
WS-B-4	SYSTEMS FURNITURE WORKSTATION	HERMAN MILLER: CANVAS
WS-OFFICE	SYSTEMS FURNITURE WORKSTATION – WALL HUNG	HERMAN MILLER: CANVAS

NO.	ROOM NAME
220	MULTI-PURPOSE
221	MECH. / ELEC.
223	TRAINING
224	OFFICE
225	FIRST AID SUPPLY
226	BREAK ROOM
227	OFFICE
228	OFFICE SUPPLIES STORAGE
229	STORAGE
230	VESTIBULE
231	CORRIDOR
232	OPEN OFFICE
233	EVIDENCE STORAGE
234	ARMORY STORAGE
235	ELEC.
236	UNISEX
237	JANITOR
238	UNISEX
239	CORRIDOR
239	CORRIDOR
240	STAIR

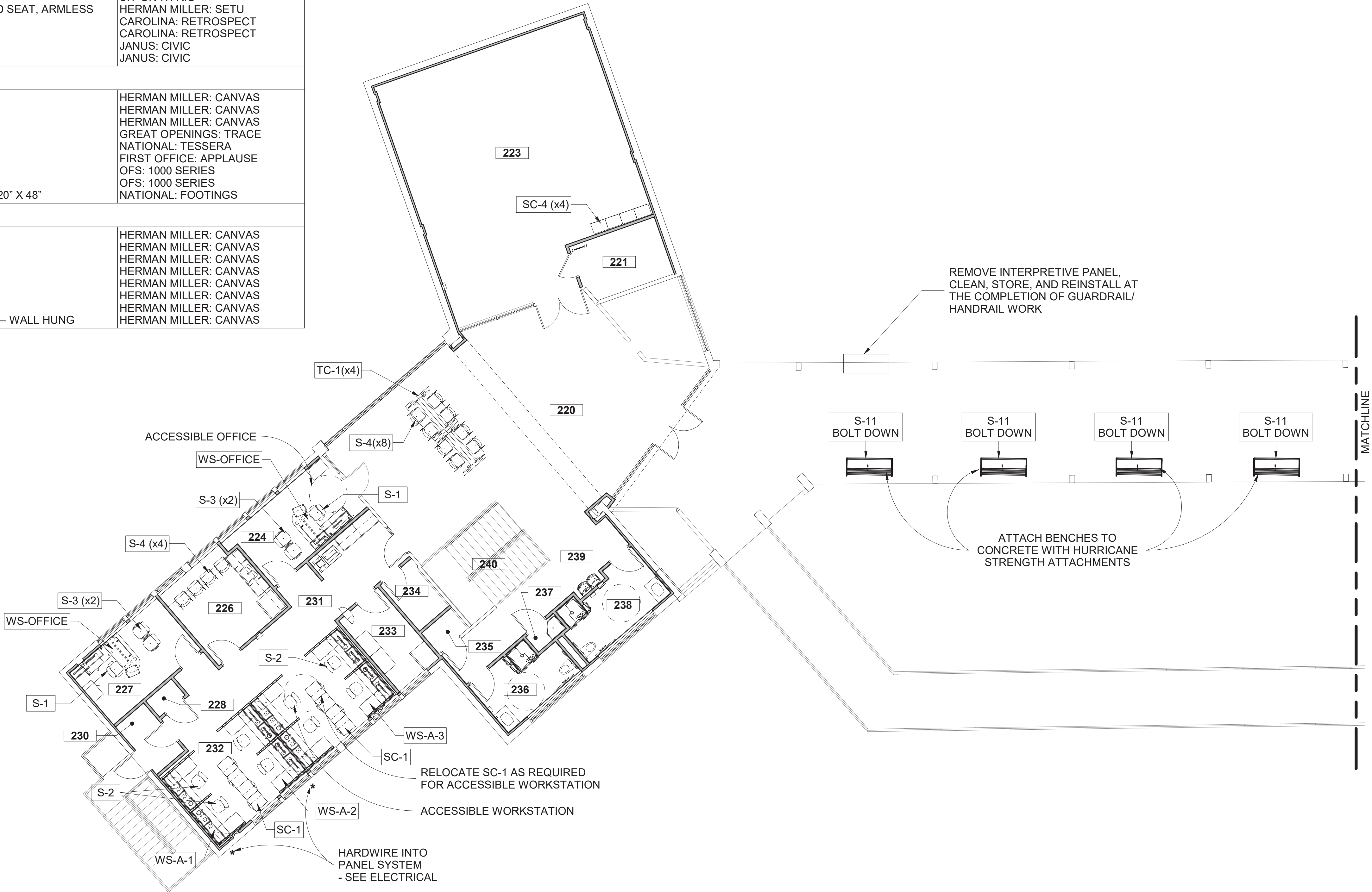

1
A-912

UPPER FURNITURE PLAN



A/E FIRM
CROFT & ASSOCIATES
KENNESAW, GEORGIA

DESIGNED:
B. BIRCHFIELD
T. RIDLEY
TECH REVIEW:
K. BASS
DATE:
05/03/19

SUB SHEET NO.
A-912

TITLE OF SHEET
LAW ENFORCEMENT
LAW ENFORCEMENT - UPPER FURNITURE PLAN
RENOVATE FLAMINGO VISITOR CENTER
EVERGLADES NATIONAL PARK

DRAWING NO..
160
145567
PMIS/PKG NO.
EVER-235866
SHEET
89 OF **183**

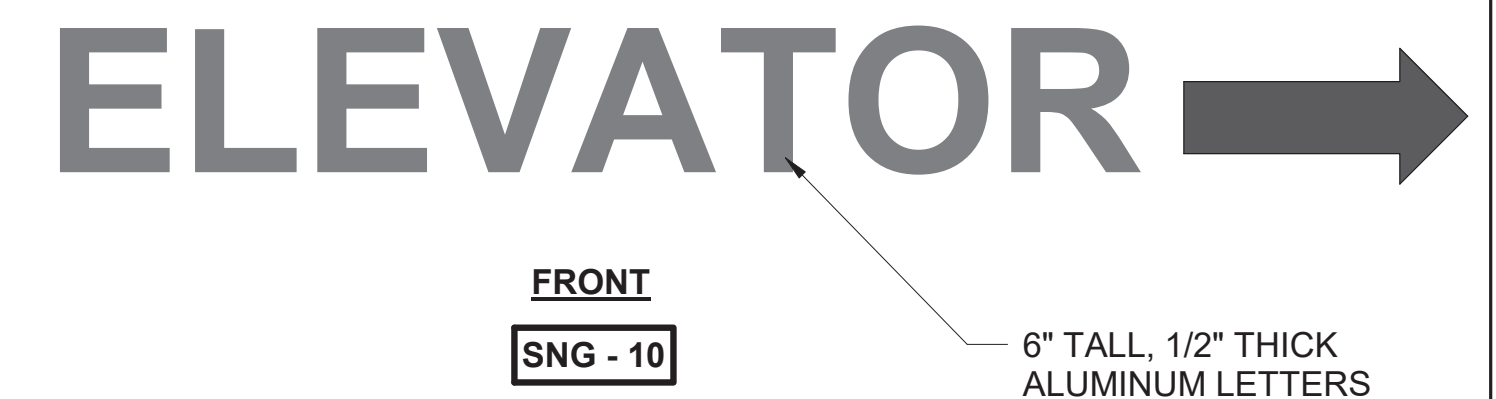
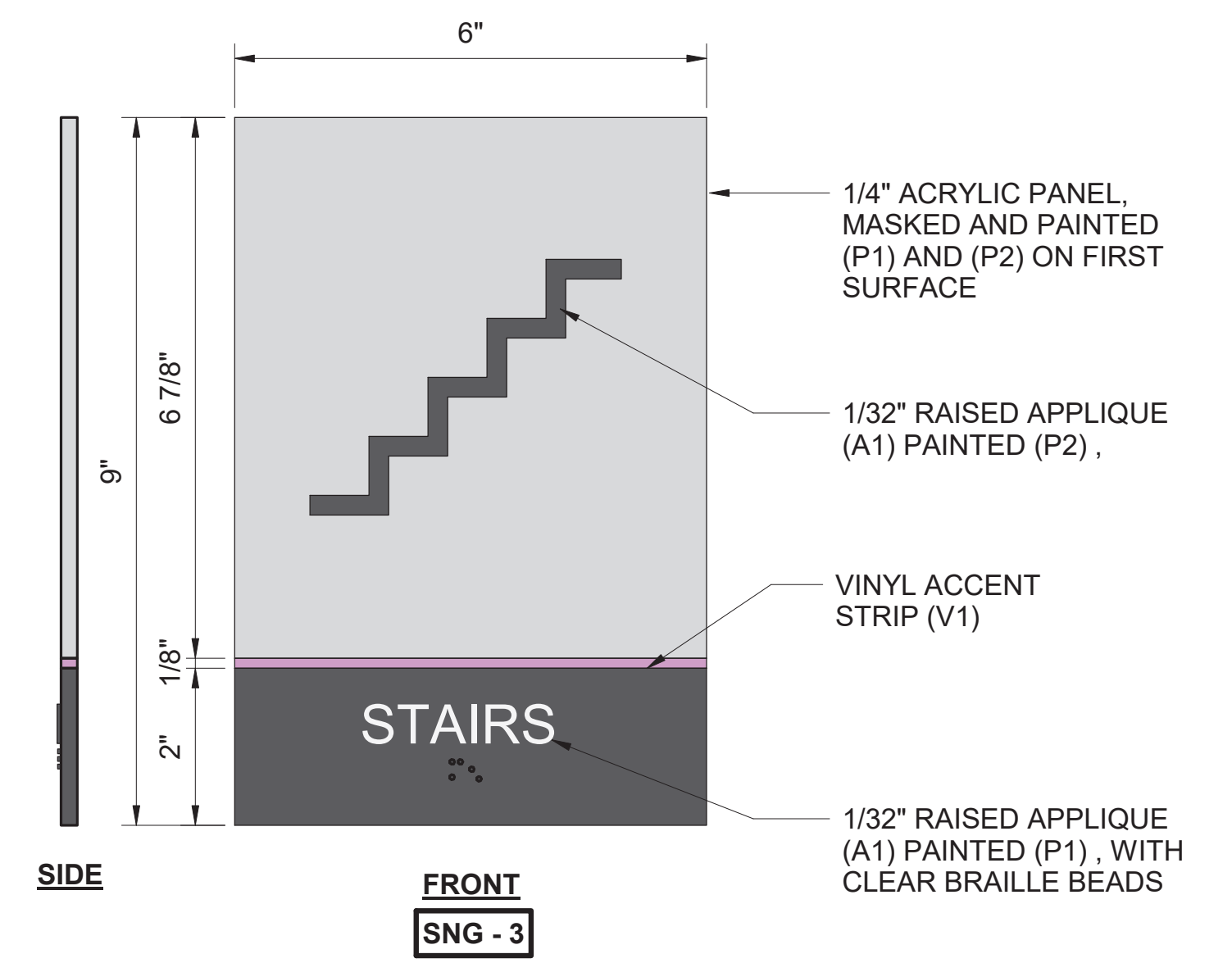
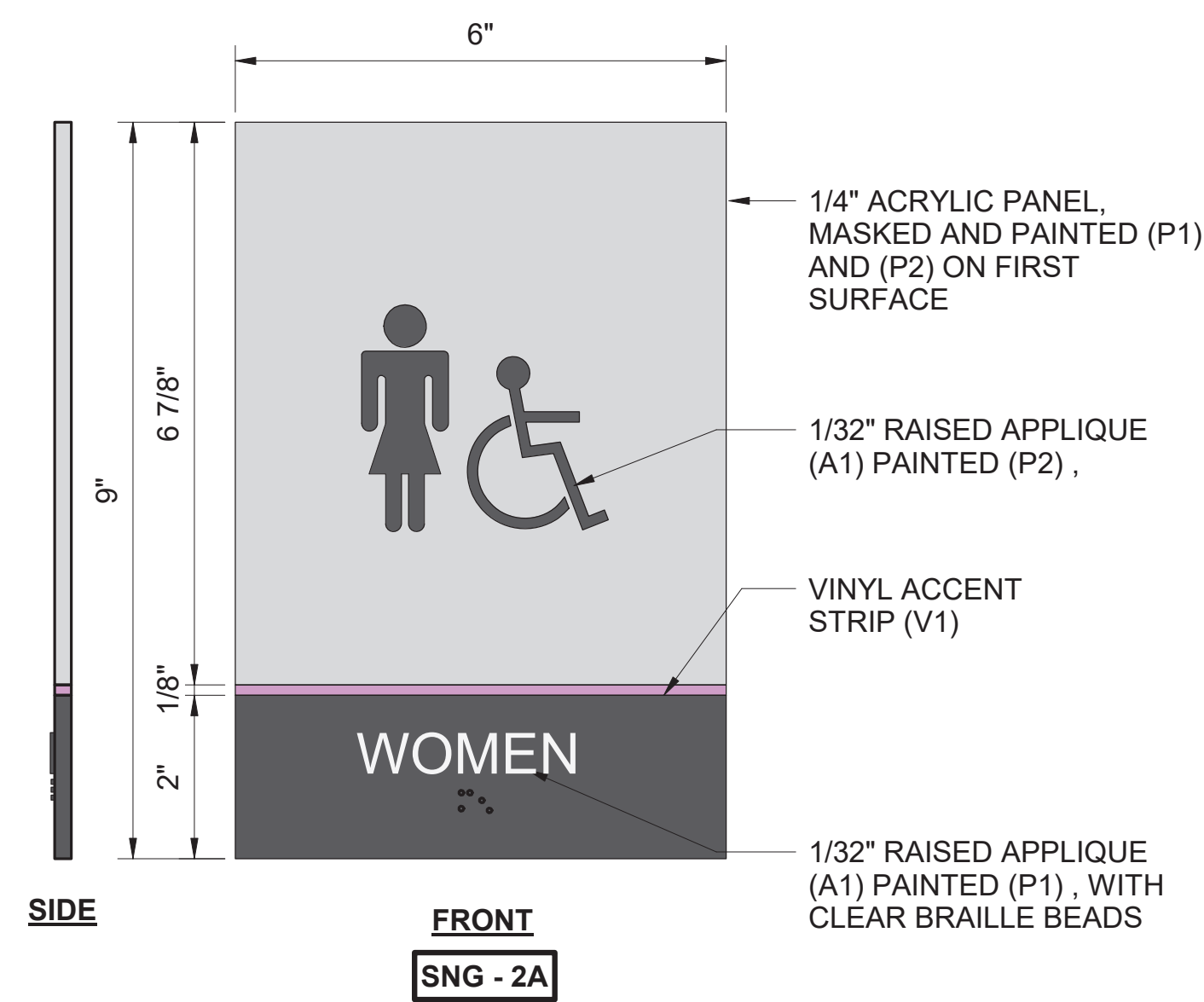
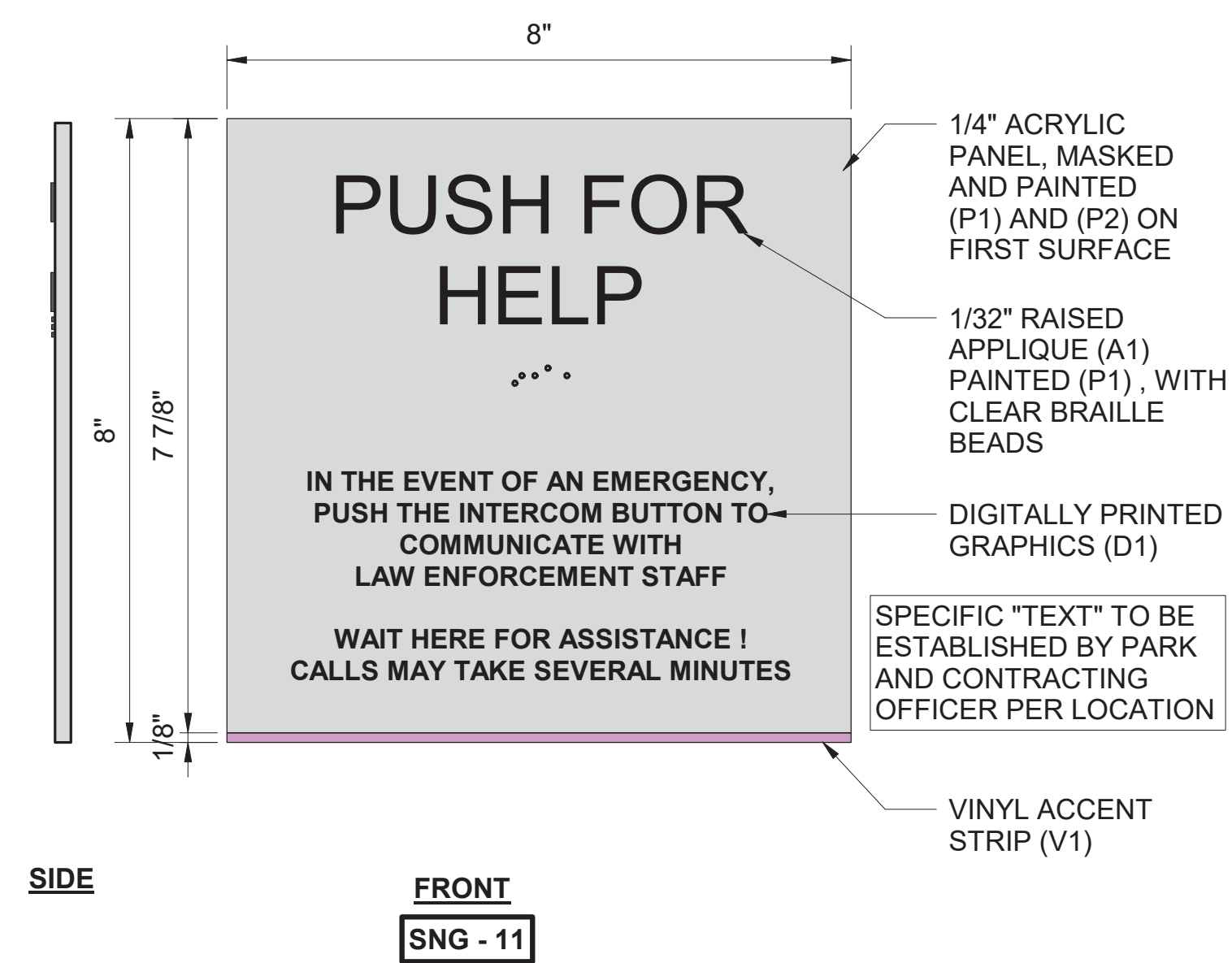
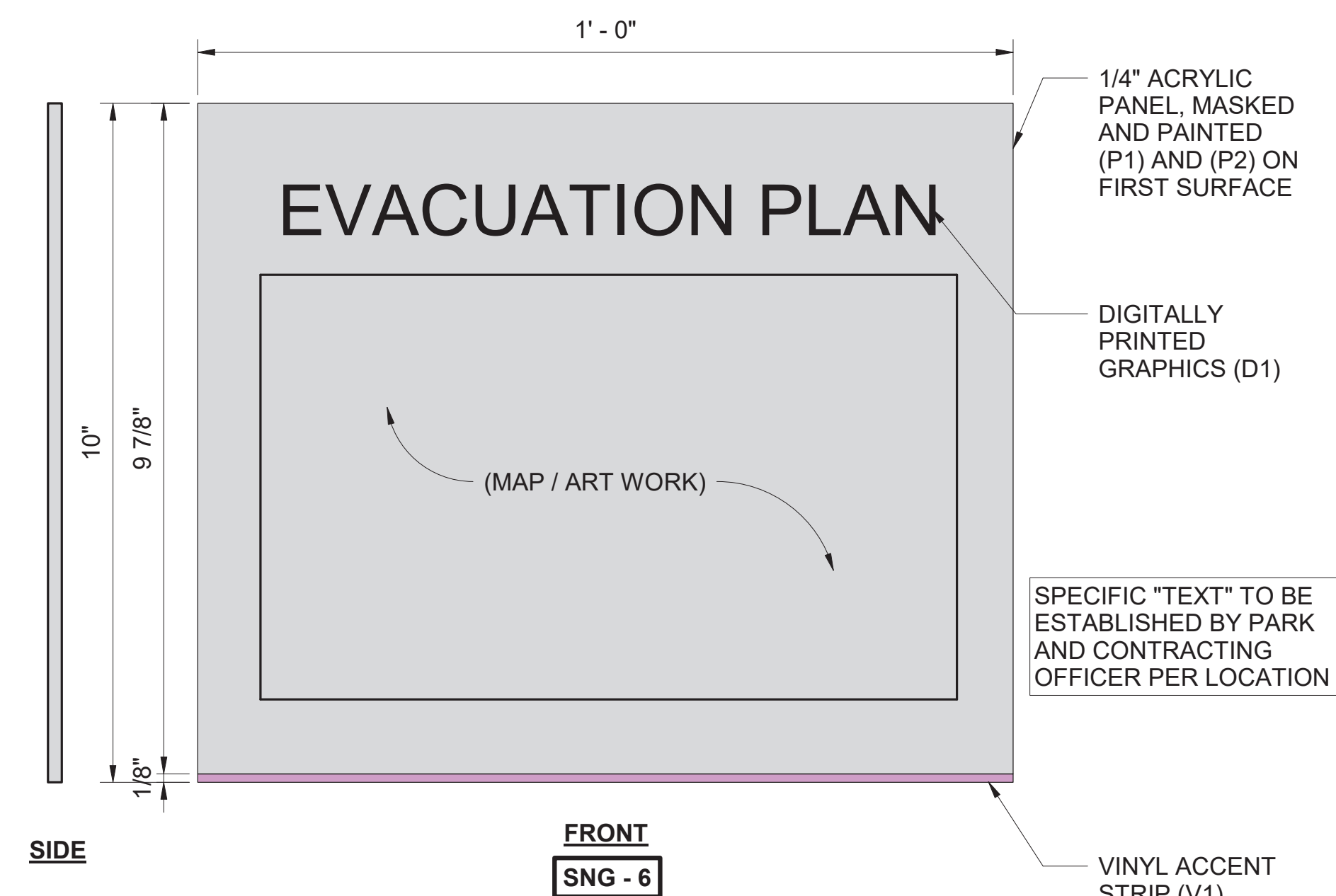
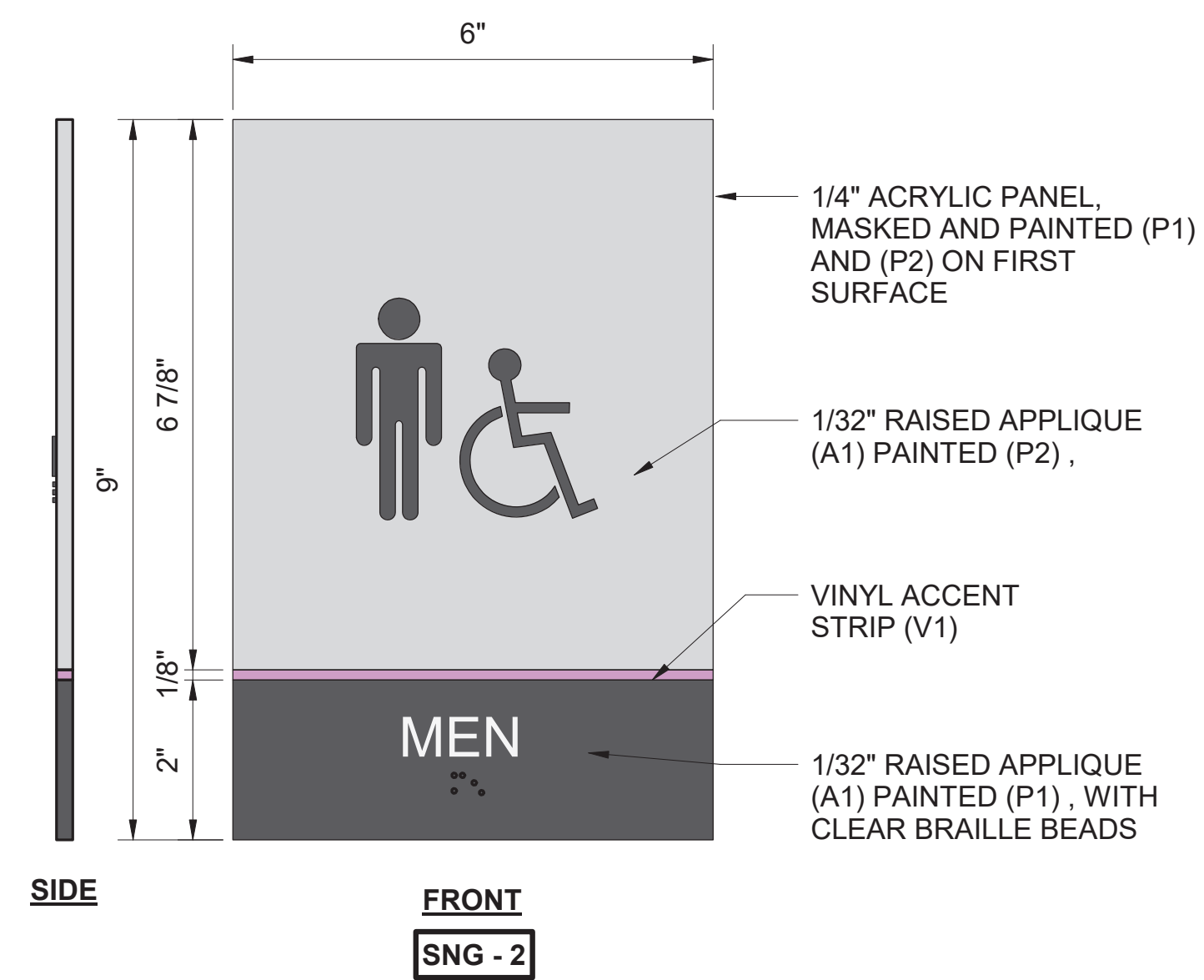
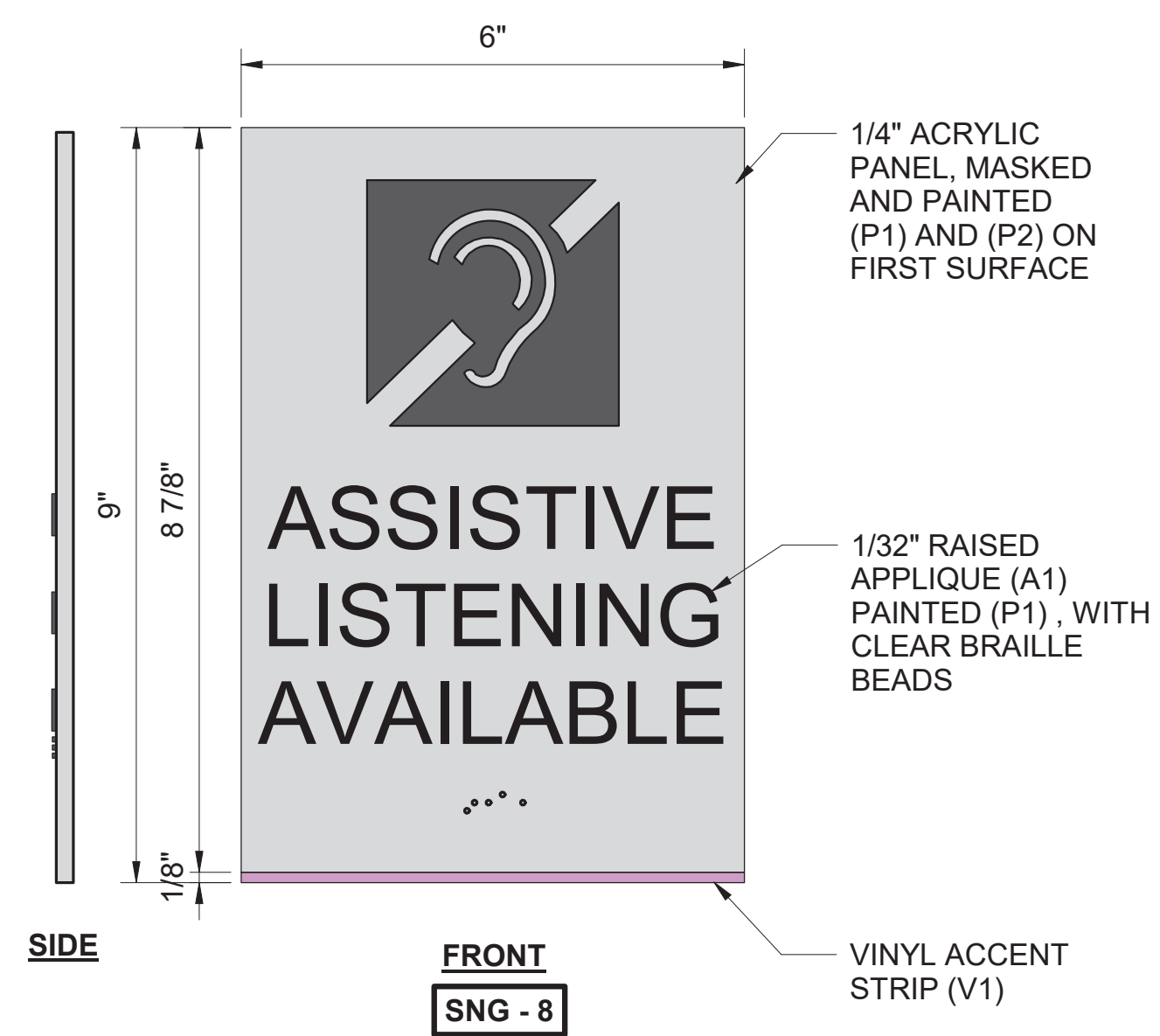
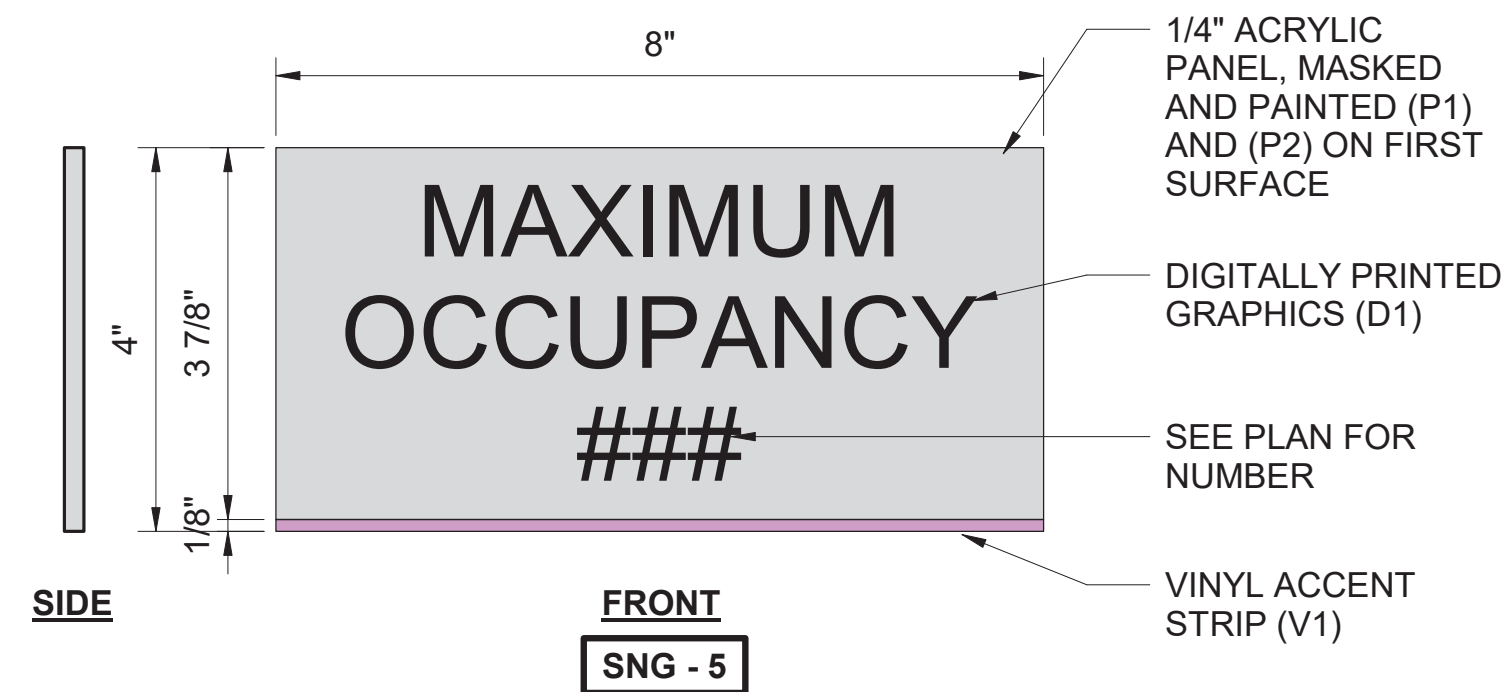
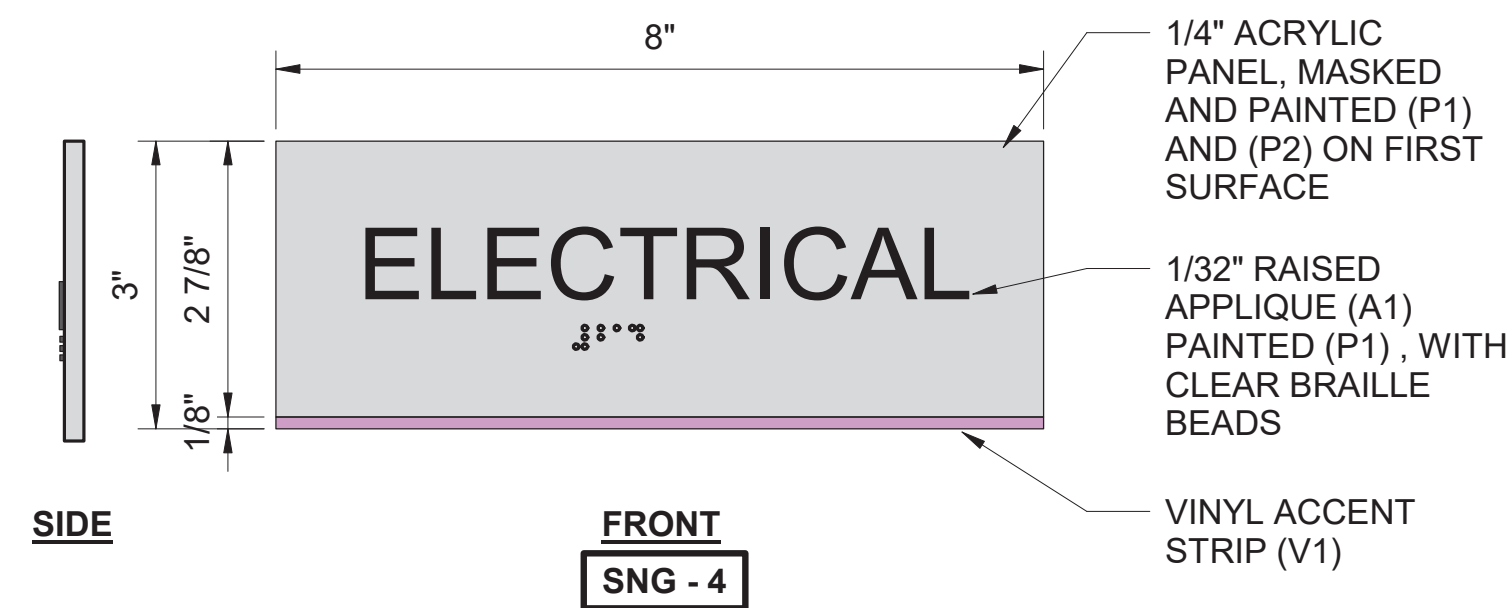
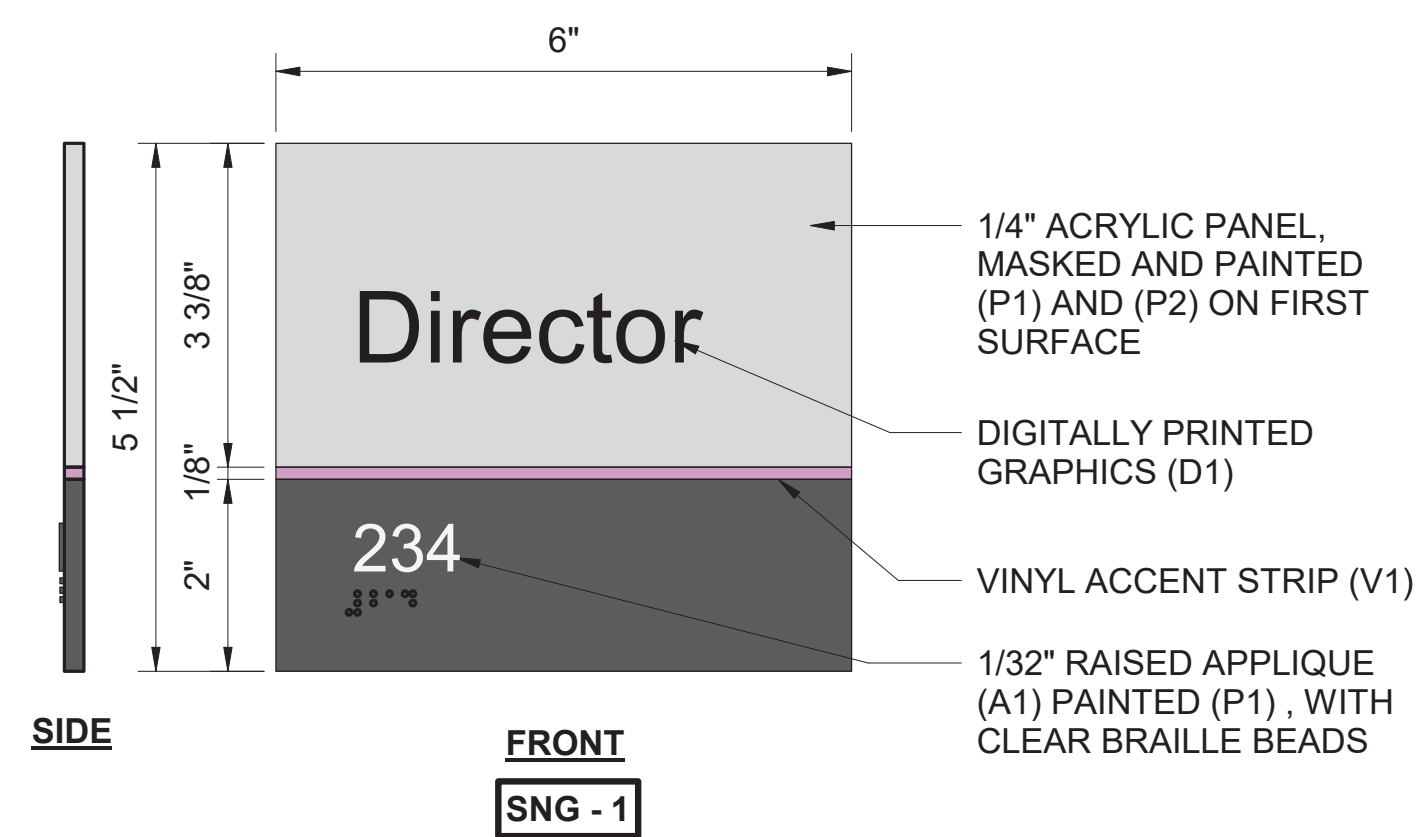

GENERAL NOTES:

- SIGNS WILL MOUNT TO WALL WITH DF TAPE AND SILICONE
- COORDINATE ALL SIGNAGE FONTS WITH EXHIBIT

SCALE (B)

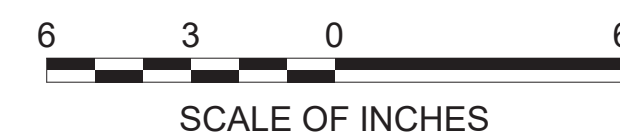

SCALE (A)



A/E FIRM
**CROFT &
ASSOCIATES**
KENNESAW,
GEORGIA

DESIGNED:	B. BIRCHFIELD
	I. SUWAJ
TECH REVIEW:	K. BASS
DATE:	05/03/19

SUB SHEET NO.

A-920

TITLE OF SHEET
VISITOR CENTER & LAW ENFORCEMENT

INTERIOR SIGNAGE TYPES

RENOVATE FLAMINGO VISITOR CENTER
EVERGLADES NATIONAL PARK

DRAWING NO..
160

145567

MIS/PKG NO.
/ER-235866

SHEET

0 OF 183

— 100 —



NO.	ROOM NAME
101	VESTIBULE
102	ENTRANCE HALL
103	ELEV.
104	VESTIBULE
105	MEN
106	JANITOR
107	WOMEN
108	HISTORIC RESTROOM 1
109	HISTORIC RESTROOM 2
110	STOR.
111	STOR.
112	NEW EXIT STAIR #1

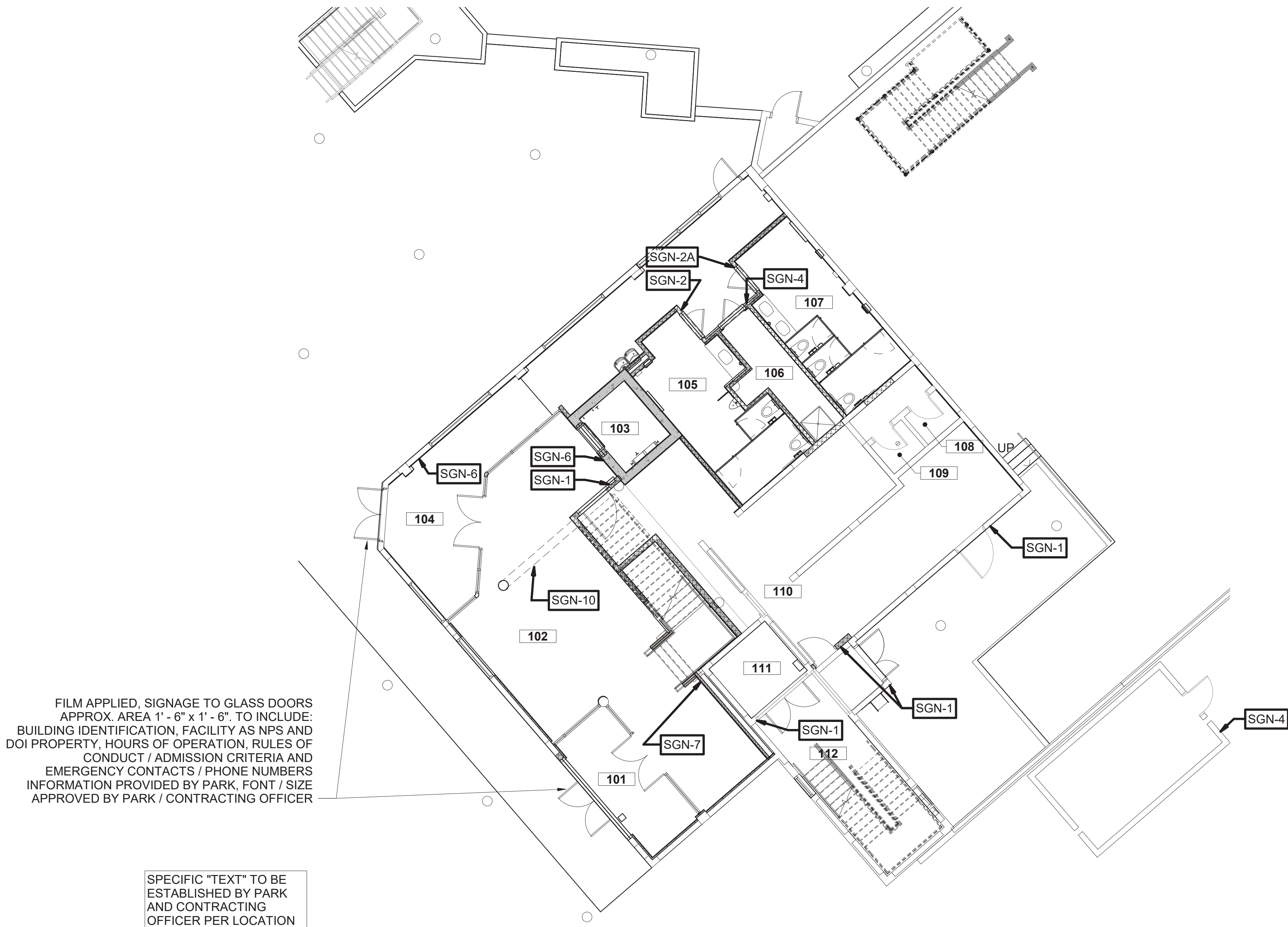

FILM APPLIED, SIGNAGE TO GLASS DOORS
APPROX. AREA 1' - 6" x 1' - 6". TO INCLUDE:
BUILDING IDENTIFICATION, FACILITY AS NPS AND
DOI PROPERTY, HOURS OF OPERATION, RULES OF
CONDUCT / ADMISSION CRITERIA AND
EMERGENCY CONTACTS / PHONE NUMBERS
INFORMATION PROVIDED BY PARK, FONT / SIZE
APPROVED BY PARK / CONTRACTING OFFICER

SPECIFIC "TEXT" TO BE
ESTABLISHED BY PARK
AND CONTRACTING
OFFICER PER LOCATION

1
A-921

VISITOR CENTER LOWER LEVEL -
SIGNAGE PLAN

8 0 8 16
SCALE OF FEET



A/E FIRM
**CROFT &
ASSOCIATES**
KENNESAW,
GEORGIA

DESIGNED:
B. BIRCHFIELD
I. SUWAJ
TECH REVIEW:
K. BASS
DATE:
05/03/19

SUB SHEET NO.

A-921

TITLE OF SHEET
VISITOR CENTER
**VISITOR CENTER LOWER
LEVEL - SIGNAGE PLAN**
RENOVATE FLAMINGO VISITOR CENTER
EVERGLADES NATIONAL PARK

DRAWING NO..
160
145567
PMIS/PKG NO.
EVER-235866
SHEET
91 OF **183**

NO.	ROOM NAME
120	VESTIBULE
121	BOOK STORE
121A	SALES OFFICE/ STORAGE
121B	MECHANICAL
122	CORRIDOR
123	ELEVATOR
124	OPEN OFFICE
125	OFFICE
126	OFFICE
126	OFFICE
127	MECH.
128	MECH. / ELEC.
129	JANITOR
130	NEW STAIR
130	STAIR
131	WARMING KITCHEN / BREAK ROOM
132	STORAGE
133	CONFERENCE ROOM
133A	STO.
134	WOMEN
135	MULTI-PURPOSE ROOM
136	MEN
137A	EXHIBIT/ STORAGE
137B	MECHANICAL
138	EXHIBIT/ STORAGE
139	GALLERY / GREAT HALL
140	STORAGE
141	STAIR

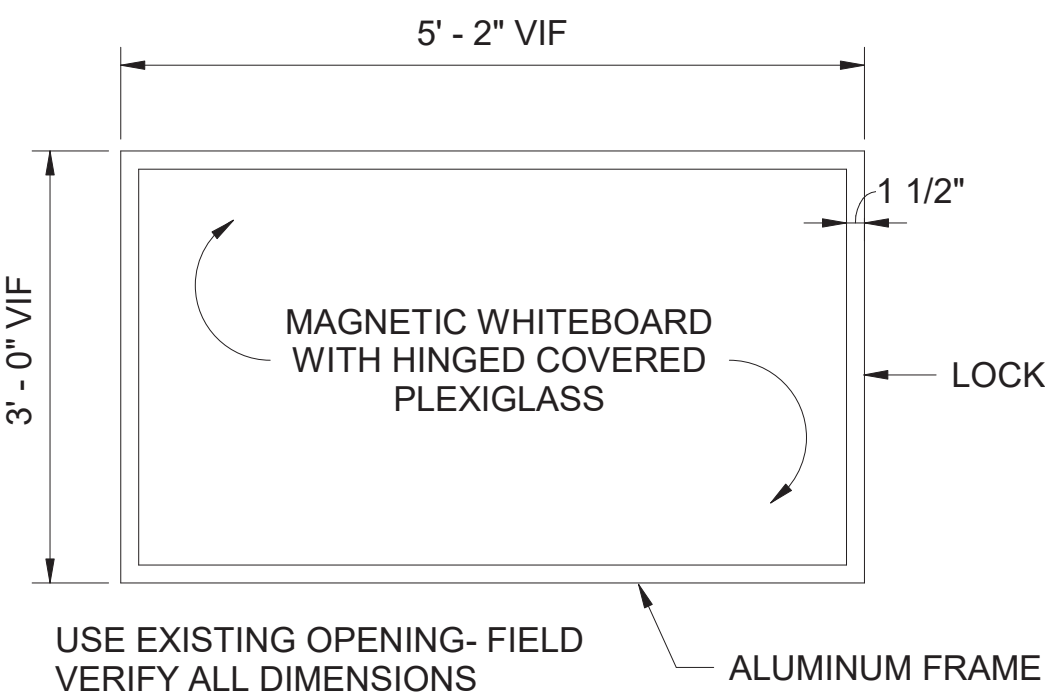

BULLETIN BOARD DETAILS
SCALE (B)

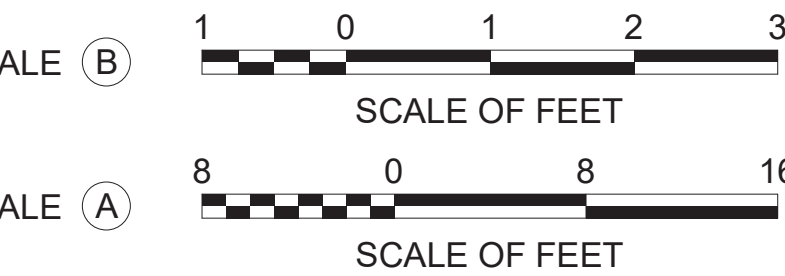

TITLE OF SHEET VISITOR CENTER	DRAWING NO. 160
145567	PMIS/PKG NO. EVER-235866
SHEET	92 OF 183

VISITOR CENTER UPPER LEVEL- SIGNAGE PLAN

RENOVATE FLAMINGO VISITOR CENTER
EVERGLADES NATIONAL PARK

A/E FIRM
CROFT & ASSOCIATES
KENNESAW, GEORGIA

DESIGNED:
B. BIRCHFIELD
I. SUWAJ
TECH REVIEW:
K. BASS
DATE:
05/03/19

SUB SHEET NO.
A-922



VISITOR CENTER UPPER LEVEL - SIGNAGE PLAN

SCALE (A)

1
A-922

FILM APPLIED, SIGNAGE TO GLASS DOORS
APPROX. AREA 1' - 6" x 1' - 6", TO INCLUDE:
BUILDING IDENTIFICATION, FACILITY AS NPS AND
DOI PROPERTY, HOURS OF OPERATION, RULES OF
CONDUCT / ADMISSION CRITERIA AND
EMERGENCY CONTACTS / PHONE NUMBERS
INFORMATION PROVIDED BY PARK, FONT / SIZE
APPROVED BY PARK / CONTRACTING OFFICER

SIGNAGE FOR AUTOMATIC
DOOR OPENERS TO BE
PROVIDED BY AUTOMATIC
DOOR OPENER INSTALLER

BULLETIN BOARD
- SEE 2/A-922

DONOR WALL
LOCATION

SGN-5 MAXIMUM OCCUPANCY: 230

SGN-5 MAXIMUM OCCUPANCY: 55

NO.	ROOM NAME
201	LOWER LOBBY
202	INTERVIEW
203	UNISEX
204	FIRST AID RM
205	JANITOR
206	FP&L VAULT (NIC)
207	RISER ROOM
208	WATER SAVER

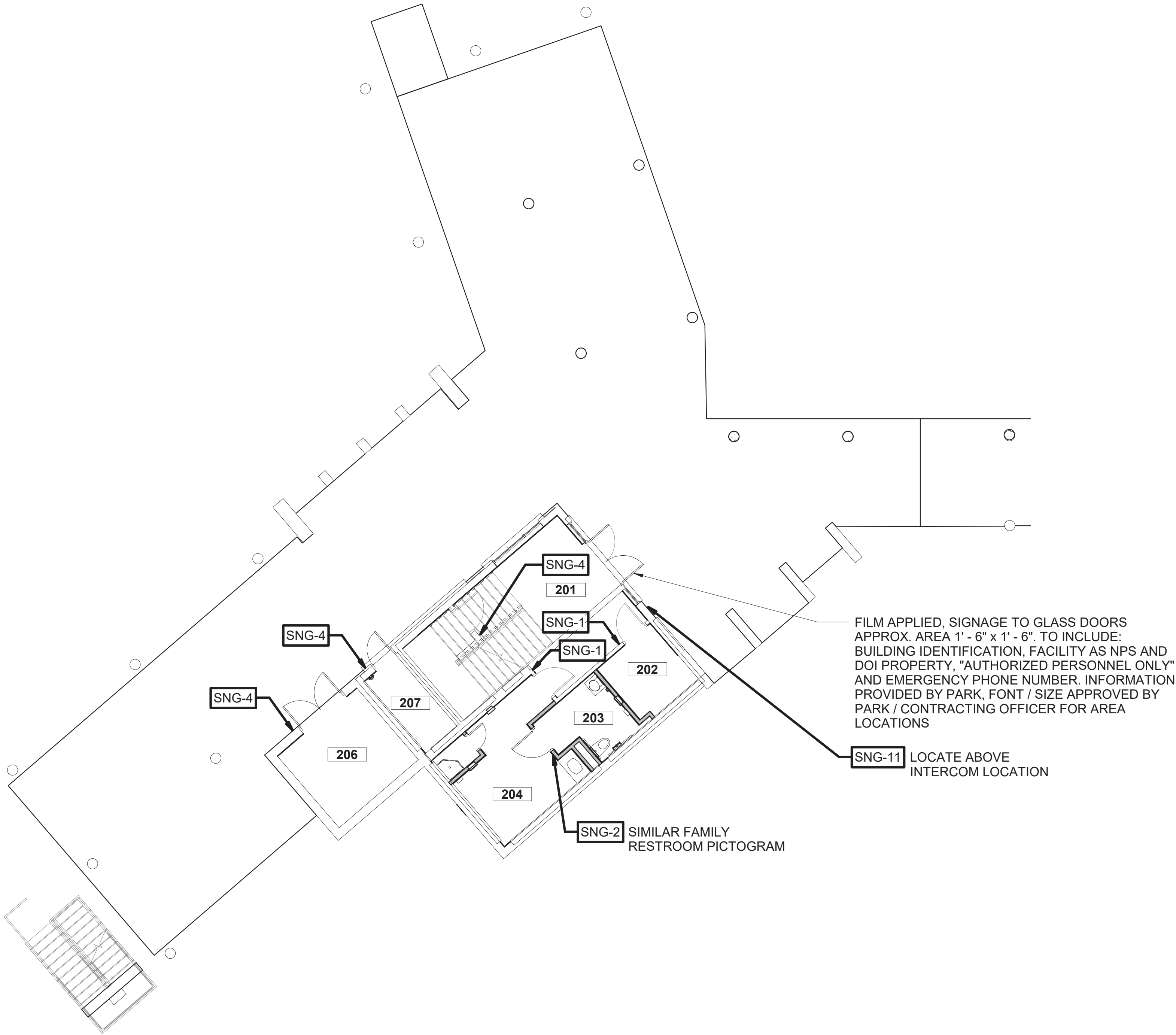

1
A-923

LAW ENFORCEMENT LOWER LEVEL
SIGNAGE PLAN



A/E FIRM
CROFT & ASSOCIATES
KENNESAW, GEORGIA

DESIGNED:
B. BIRCHFIELD
I. SUWAJ
TECH REVIEW:
K. BASS
DATE:
05/03/19

SUB SHEET NO.
A-923

TITLE OF SHEET
LAW ENFORCEMENT
**LAW ENFORCEMENT
LOWER LEVEL- SIGNAGE
PLAN**
RENOVATE FLAMINGO VISITOR CENTER
EVERGLADES NATIONAL PARK

DRAWING NO..
160
145567
PMIS/PKG NO.
EVER-235866
SHEET
93 OF **183**

NO.	ROOM NAME
220	MULTI-PURPOSE
221	MECH. / ELEC.
223	TRAINING
224	OFFICE
225	FIRST AID SUPPLY
226	BREAK ROOM
227	OFFICE
228	OFFICE SUPPLIES STORAGE
229	STORAGE
230	VESTIBULE
231	CORRIDOR
232	OPEN OFFICE
233	EVIDENCE STORAGE
234	ARMORY STORAGE
235	ELEC.
236	UNISEX
237	JANITOR
238	UNISEX
239	CORRIDOR
239	CORRIDOR
240	STAIR

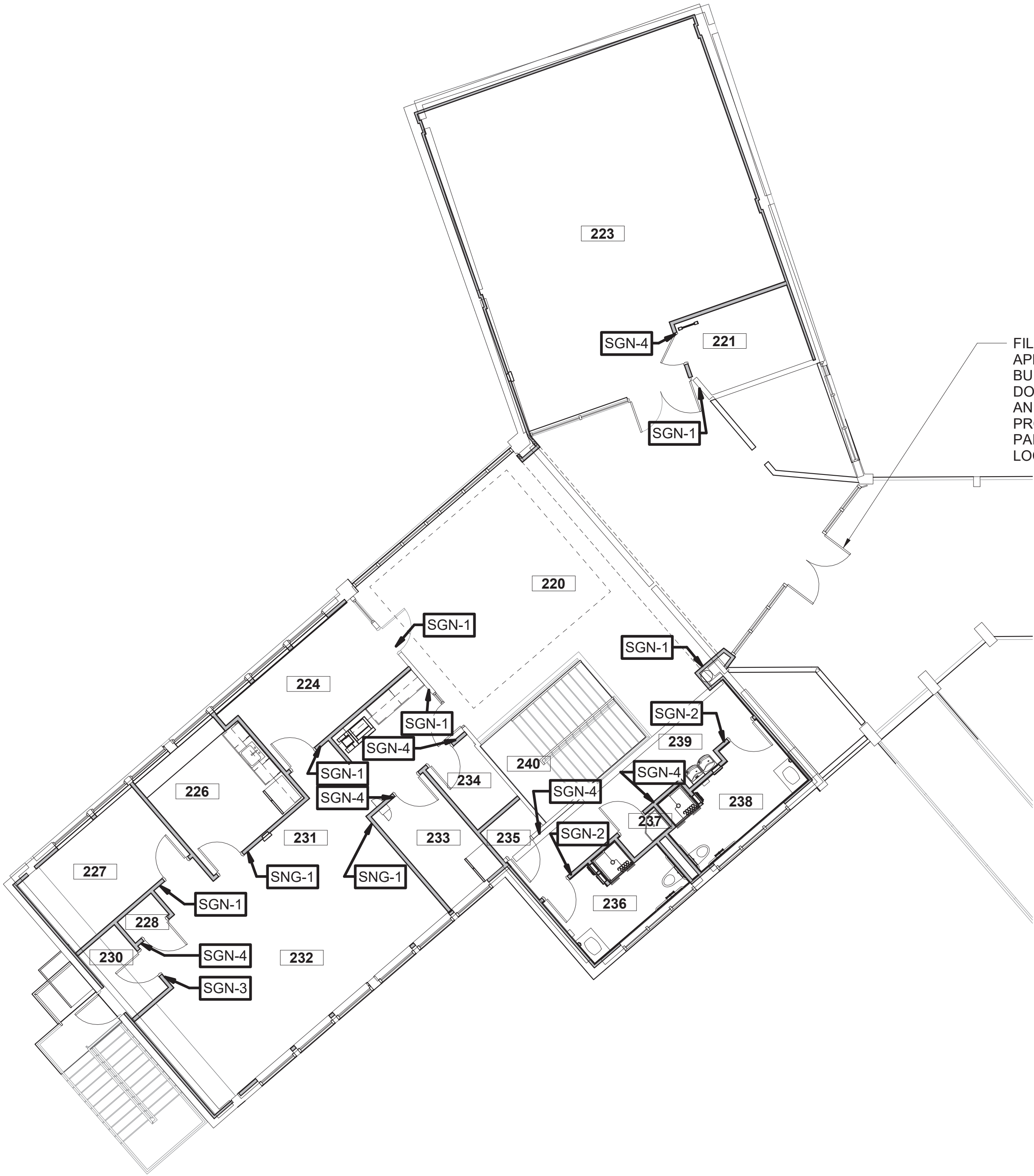

TRUE NORTH



1
A-924

LAW ENFORCEMENT UPPER LEVEL-
SIGNAGE PLAN



A/E FIRM
**CROFT &
ASSOCIATES**

KENNESAW,
GEORGIA

DESIGNED:
B. BIRCHFIELD
CHECKED:
I. SUWAJ
TECH REVIEW:
K. BASS
DATE:
05/03/19

SUB SHEET NO.

A-924

TITLE OF SHEET
LAW ENFORCEMENT

LAW ENFORCEMENT UPPER
LEVEL- SIGNAGE PLAN

RENOVATE FLAMINGO VISITOR CENTER
EVERGLADES NATIONAL PARK

DRAWING NO. -

160

PMIS/PKG NO.
EVER-235866

SHEET

94 OF 183