

- LEGEND
- PARK BOUNDARY
 - STATE LINE
 - PAVED ROAD
 - UNPAVED ROAD
 - TRAIL
 - CREEK
 - V.C. VISITOR CENTER
 - HQ. PARK HEADQUARTERS
 - RANGER STATION
 - INFORMATION CENTER
 - PICNIC AREA
 - CAMPGROUND
 - VEHICLE DUMP STATION

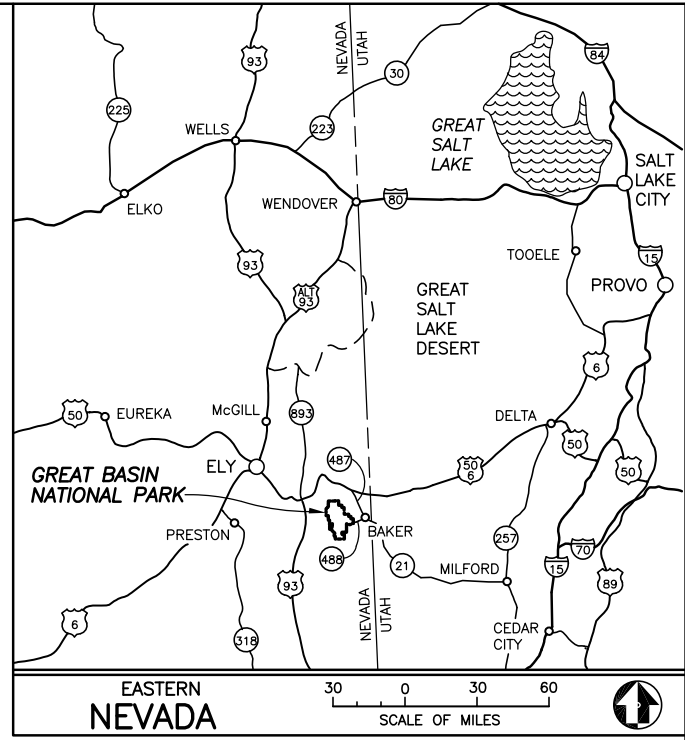

For an explanation of the graphics on this page, contact Greg Cody at the National Park Service, 303-969-2269.

GREAT BASIN NATIONAL PARK

BASIC DATA: BOUNDARY MAP 148/80,001 3/81; LAND STATUS MAP 148/80,017; COVER SHEET DRAWN 10/91. UPDATED 11/98. SGS.

	DRAFT SCHEMATIC DESIGN		TITLE OF DRAWING COVER SHEET		DRAWING NO. 148	
	UNITED STATES DEPARTMENT OF THE INTERIOR		LOCATION WITHIN PARK WHEELER PEAK CAMPGROUND		PKG. NO.	
	NATIONAL PARK SERVICE DENVER SERVICE CENTER		NAME OF PARK GREAT BASIN NATIONAL PARK		SHEET 1	
	REGION PACIFIC WEST		COUNTY WHITE PINE		STATE NEVADA	

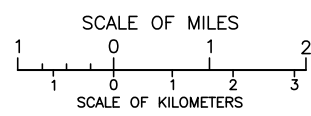

PMIS#241590

10/04/17 11:41 Josh R25 S:\Projects\GRBA Wheeler - 1713 - 1714\Drawings\01-SD\Individual Sites Treatment\ymb arafs\ LD NOTES.dwg

GENERAL SITE NOTES

1. TOPOGRAPHIC SURVEY WAS PREPARED BY OTAK INC.
2. THE CONTRACTOR SHALL OBTAIN, AT HIS OWN EXPENSE, APPLICABLE CODES, LICENSES, STANDARDS, SPECIFICATIONS, PERMITS, BONDS, ETC. WHICH ARE NECESSARY TO PERFORM THE WORK.
3. THE CONTRACTOR SHALL BE RESPONSIBLE FOR NOTIFYING THE CONTRACTING OFFICER AT LEAST 48 HOURS PRIOR TO START UP OR RESTART OF ANY WORK.
4. LOCATION OF UNDERGROUND UTILITIES SHOWN ON THE PLANS ARE APPROXIMATE. NPS AND CONSULTANTS ASSUME NO RESPONSIBILITY FOR THE LOCATIONS AND ACCURACY OF UTILITIES INDICATED ON THE PLANS. THE CONTRACTOR SHALL LOCATE, CLEARLY MARK AND MAINTAIN EXISTING UTILITIES ON THE SITE PRIOR TO WORK START UP. CALL THE UTILITY NOTIFICATION CENTER OF NEVADA 1 (800) 227-2600 PRIOR TO WORK START UP.
5. THE CONTRACTOR SHALL BE RESPONSIBLE FOR THE PROTECTION OF ALL UTILITIES AND REPAIR OF UTILITIES IF DAMAGED. REPAIR SHALL BE DONE AT NO ADDITIONAL COST TO THE GOVERNMENT. ALL WORK IN UTILITY EASEMENTS SHALL BE PERFORMED ACCORDING TO THE REQUIREMENTS OF THE GOVERNING AGENCY.
6. THE CONTRACTOR SHALL PROVIDE TEMPORARY BARRICADES, SIGNAGE AND OTHER FORMS OF PROTECTION AS REQUIRED TO PROTECT GOVERNMENT PERSONNEL AND THE GENERAL PUBLIC FROM INJURY DUE TO CONSTRUCTION ACTIVITIES.
7. DO NOT DAMAGE ADJACENT PROPERTIES (INCLUDING FENCES). THE CONTRACTOR SHALL PROMPTLY REPAIR ANY DAMAGE TO ADJACENT PROPERTIES AT NO ADDITIONAL COST TO THE GOVERNMENT.
8. THE CONTRACTOR SHALL CONDUCT CONSTRUCTION OPERATIONS IN A MANNER TO ENSURE MINIMUM INTERFERENCE WITH ROADS, TRAILS, WALKS AND OTHER FACILITIES. DO NOT CLOSE, BLOCK OR OBSTRUCT ROADS, WALKS, OR OTHER FACILITIES WITHOUT THE CONTRACTING OFFICER’S WRITTEN PERMISSION. PROVIDE ALTERNATE ROUTES AROUND CLOSED OR OBSTRUCTED TRAFFIC WAYS (INCLUDING SIDEWALKS, ETC. ASSUME REQUIRED SAFETY AND ACCESS MEASURES NECESSARY TO PROTECT THE PUBLIC DURING CONSTRUCTION OPERATIONS).
9. LIMIT OF WORK IS AS INDICATED.
10. THE CONTRACTOR SHALL ENSURE ALL NEW PAVED SURFACES MEET ABAAS GUIDELINES.

ABBREVIATIONS

APPROX	APPROXIMATE	HT	HEIGHT
ARCH	ARCHITECTURAL	JT	JOINT
ASPH	ASPHALT	MAX	MAXIMUM
BLDG	BUILDING	MECH	MECHANICAL
BS	BOTTOM OF STEP	MFR	MANUFACTURER
BTW	BETWEEN	MIN	MINIMUM
BW	BOTTOM OF WALL	MISC	MISCELLANEOUS
CIP	CAST IN PLACE	NIC	NOT IN CONTRACT
CL	CENTER LINE	NTS	NOT TO SCALE
CONC	CONCRETE	OC	ON CENTER
CONST	CONSTRUCTION	PT	POINT
CONT	CONTINUOUS	RE	REFERENCE
DIA	DIAMETER	REC	RECEPTACLE
DIM	DIMENSION	REINF	REINFORCING
DTL	DETAIL	REQ	REQUIRED
DWG	DRAWING	ROW	RIGHT OF WAY
EA	EACH	SCHD	SCHEDULE
EJ	EXPANSION JOINT	SHT	SHEET
EL	ELEVATION	SPECS	SPECIFICATIONS
ELEC	ELECTRICAL	STD	STANDARD
EQ	EQUAL/EQUIVALENT	SP	SPACING
EW	EACH WAY	SS	STORM SEWER
EX	EXISTING	ST	SUMP DISCHARGE
FG	FINISH GRADE	STR	STRUCTURAL
FL	FLOW LINE	THK	THICK
FS	FINISH SURFACE	TS	TOP OF STEP
FT	FOOT/FEET	TW	TOP OF WALL
FTG	FOOTING	TYP	TYPICAL
FV	FIELD VERIFY	VC	VISITOR CENTER
GB	GRADE BREAK	W	WIDTH
HP	HIGH POINT	W/	WITH

SHEET INDEX

SHEET	SUB SHEET	TITLE OF SHEET
GENERAL		
1		COVER SHEET
2	GO.1	GENERAL NOTES, ABBREVIATIONS, LEGENDS
CIVIL		
3	C1	ROADWAY PLAN I
4	C2	ROADWAY PLAN II
5	C3	ROADWAY PLAN III
6	C4	ROADWAY PLAN IV
7	C5	ROADWAY PLAN V
8	C6	ROADWAY PLAN VI
9	C7	ROADWAY PLAN VII
10	C8	ROADWAY PLAN VIII
11	C9	ROADWAY PLAN IX
12	C10	WATER LINE PLAN I
13	C11	WATER LINE PLAN II
14	C12	WATER LINE PLAN III
15	C13	WATER LINE PLAN IV
16	C14	WATER LINE PLAN V
17	C15	WATER LINE PLAN VI
18	C16	WATER LINE PLAN VII
19	C17	WATER LINE PLAN VIII
20	C18	WATER LINE PLAN IX
21	C19	WATER LINE PLAN X
LANDSCAPE		
22	L1.0	OVERALL CAMPGROUND
23	L2.0	TREATMENT PLAN CAMPSITE 1
24	L3.0	TREATMENT PLAN CAMPSITE 2
25	L4.0	TREATMENT PLAN CAMPSITES 3, 4
26	L5.0	TREATMENT PLAN CAMPSITES 5, 6
27	L6.0	TREATMENT PLAN CAMPSITES 7, 8, 9, 10
28	L7.0	TREATMENT PLAN CAMPSITES 11, 12
29	L8.0	TREATMENT PLAN CAMPSITES 13, 14, 15
30	L9.0	TREATMENT PLAN CAMPSITE 16
31	L10.0	TREATMENT PLAN CAMPSITES 17, 18
32	L11.0	TREATMENT PLAN CAMPSITES 19, 21
33	L12.0	TREATMENT PLAN CAMPSITES 20, 22
34	L13.0	TREATMENT PLAN CAMPSITE 23
35	L14.0	TREATMENT PLAN CAMPSITES 24, 25
36	L15.0	TREATMENT PLAN CAMPSITE 26
37	L16.0	TREATMENT PLAN CAMPSITE 27
38	L17.0	TREATMENT PLAN CAMPSITES 28, 29, 30
39	L18.0	TREATMENT PLAN CAMPSITES 31, 32
40	L19.0	TREATMENT PLAN CAMPSITES 33, 34
41	L20.0	TREATMENT PLAN CAMPSITES 35, 36
42	L21.0	TREATMENT PLAN CAMPSITE 37
ARCHITECTURAL		
43	A1.0	EXISTING PLAN, ELEVATIONS, AND SECTIONS
44	A1.1	NEW PLAN, ELEVATIONS, AND SECTIONS
STRUCTURAL		
45	S1.0	BRIDGE REPLACEMENT

DESIGNED: EH	SUB SHEET NO. GO.1	TITLE OF SHEET GENERAL NOTES, ABBREVIATIONS, LEGENDS SCHEMATIC DESIGN FOR THE REHAB OF WHEELER PEAK CAMPGROUND GREAT BASIN NATIONAL PARK	DRAWING NO. 148
MS/JS			140249
TECH. REVIEW: TB			PMIS/PKG NO. 241590
DATE: 10/06/17			SHEET 2 OF 45

*For an explanation of the graphics on this page, contact
Greg Cody at the National Park Service, 303-969-2269.*

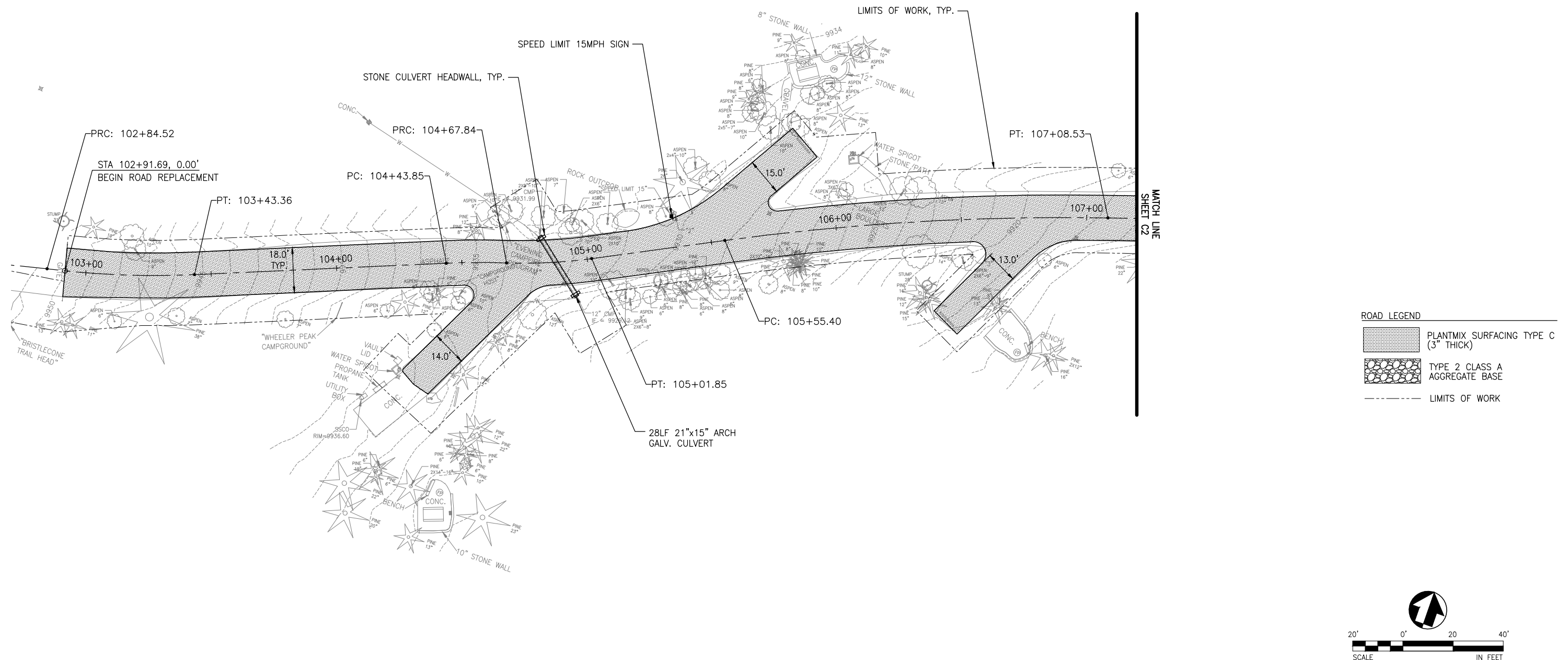

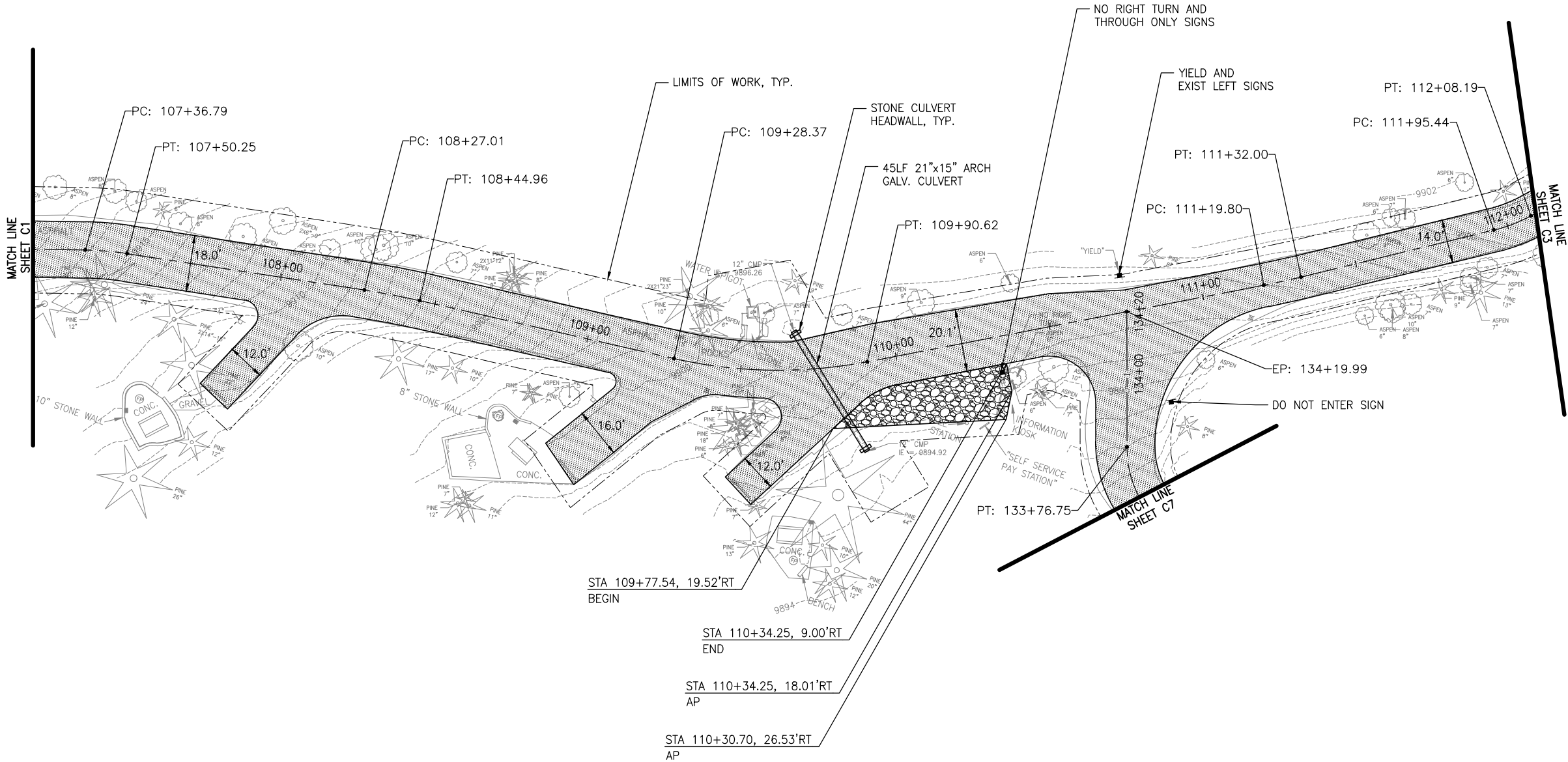

DESIGNED: KK, MH CADD MH TECH. REVIEW: KK DATE: 10/03/2017	SUB SHEET NO. C1	<div>ROADWAY PLAN I</div> <div>SCHEMATIC DESIGN FOR THE REHAB OF WHEELER PEAK CAMPGROUND GREAT BASIN NATIONAL PARK</div>	<div>DRAWING NO. 148 140249</div> <div>PMIS/PKG NO. GRBA 241590</div> <div>SHEET 3 OF 45</div>
---	-------------------------	--	--

For an explanation of the graphics on this page, contact Greg Cody at the National Park Service, 303-969-2269.



ROAD LEGEND

	PLANTMIX SURFACING TYPE C (3" THICK)
	TYPE 2 CLASS A AGGREGATE BASE
-----	LIMITS OF WORK

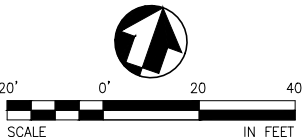

DESIGNED:	SUB SHEET NO. C2	<h1 style="text-align: center;">ROADWAY PLAN II</h1> <p style="text-align: center;">SCHEMATIC DESIGN FOR THE REHAB OF WHEELER PEAK CAMPGROUND GREAT BASIN NATIONAL PARK</p>	DRAWING NO. 148 140249
KK, MH CADD			PMIS/PKG NO. GRBA 24159C
MH			SHEET 4 OF 45
TECH. REVIEW:			
KK			
DATE: 10/03/2017			

*For an explanation of the graphics on this page, contact
Greg Cody at the National Park Service, 303-969-2269.*

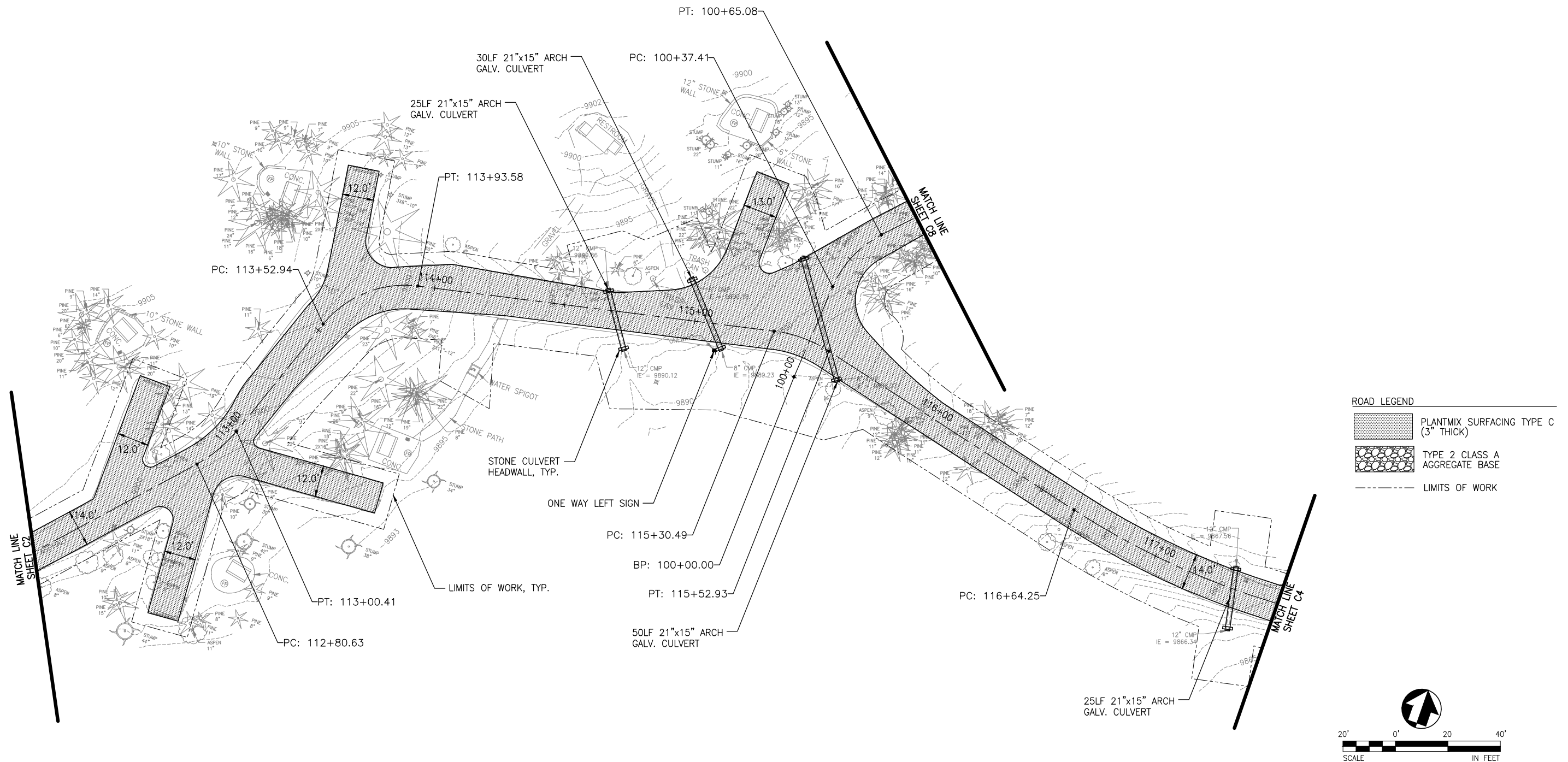
[illegible]

For an explanation of the graphics on this page, contact Greg Cody at the National Park Service, 303-969-2269.

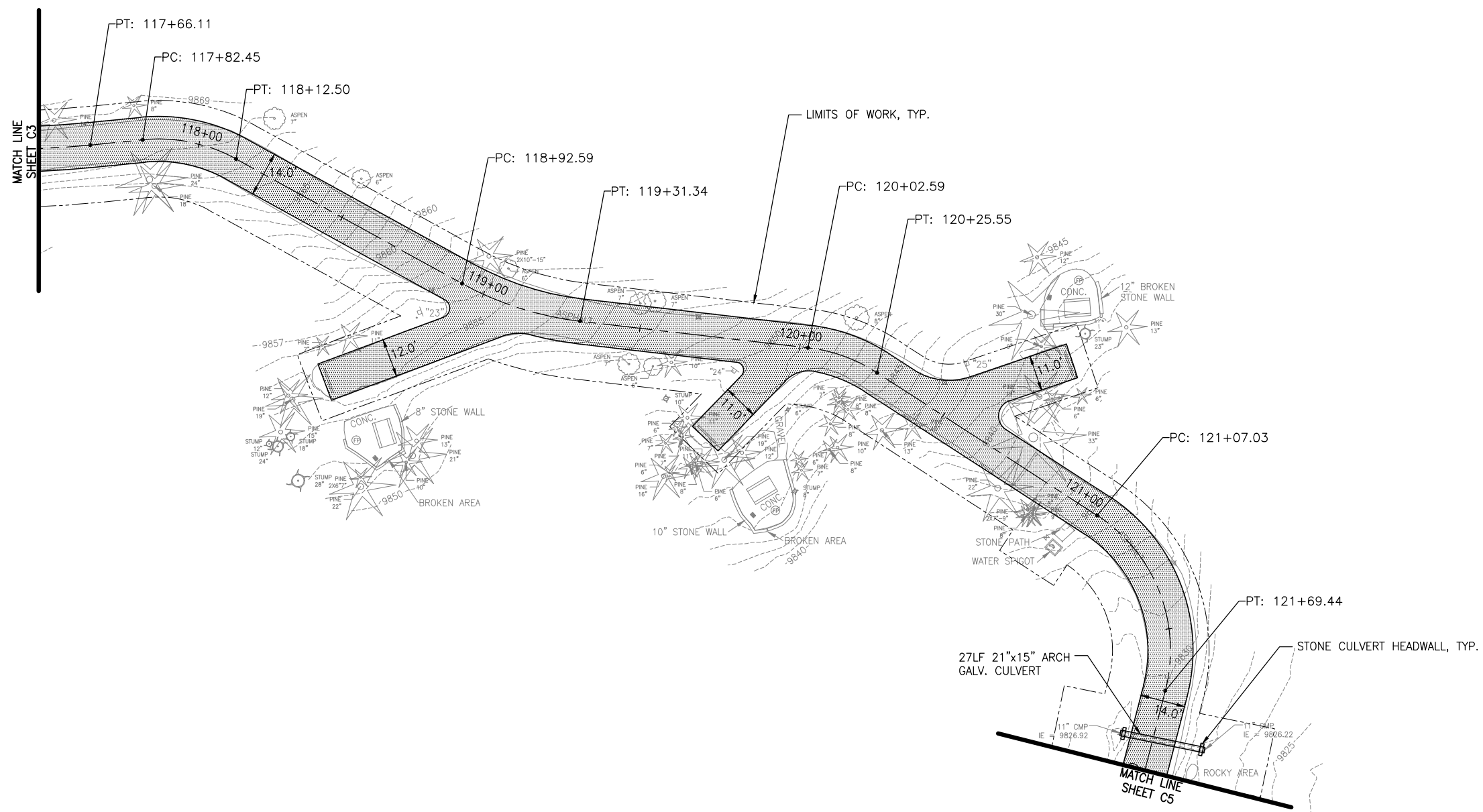

ROAD LEGEND

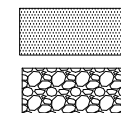

PLANTMIX SURFACING TYPE C
(3" THICK)

TYPE 2 CLASS A
AGGREGATE BASE

----- LIMITS OF WORK

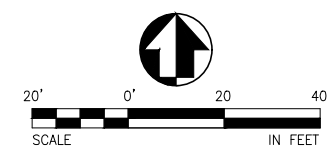

DESIGNED:	SUB SHEET NO.	<h1 style="text-align: center;">ROADWAY PLAN IV</h1> <p style="text-align: center;">SCHEMATIC DESIGN FOR THE REHAB OF WHEELER PEAK CAMPGROUND GREAT BASIN NATIONAL PARK</p>	DRAWING NO.
KK, MH	C4		148
			140249
MH			PMIS/PKG NO.
TECH. REVIEW:			GRBA 241590
KK			SHEET
DATE:			6 of 45
10/03/2017			

For an explanation of the graphics on this page, contact Greg Cody at the National Park Service, 303-969-2269.

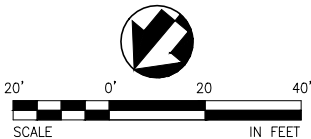
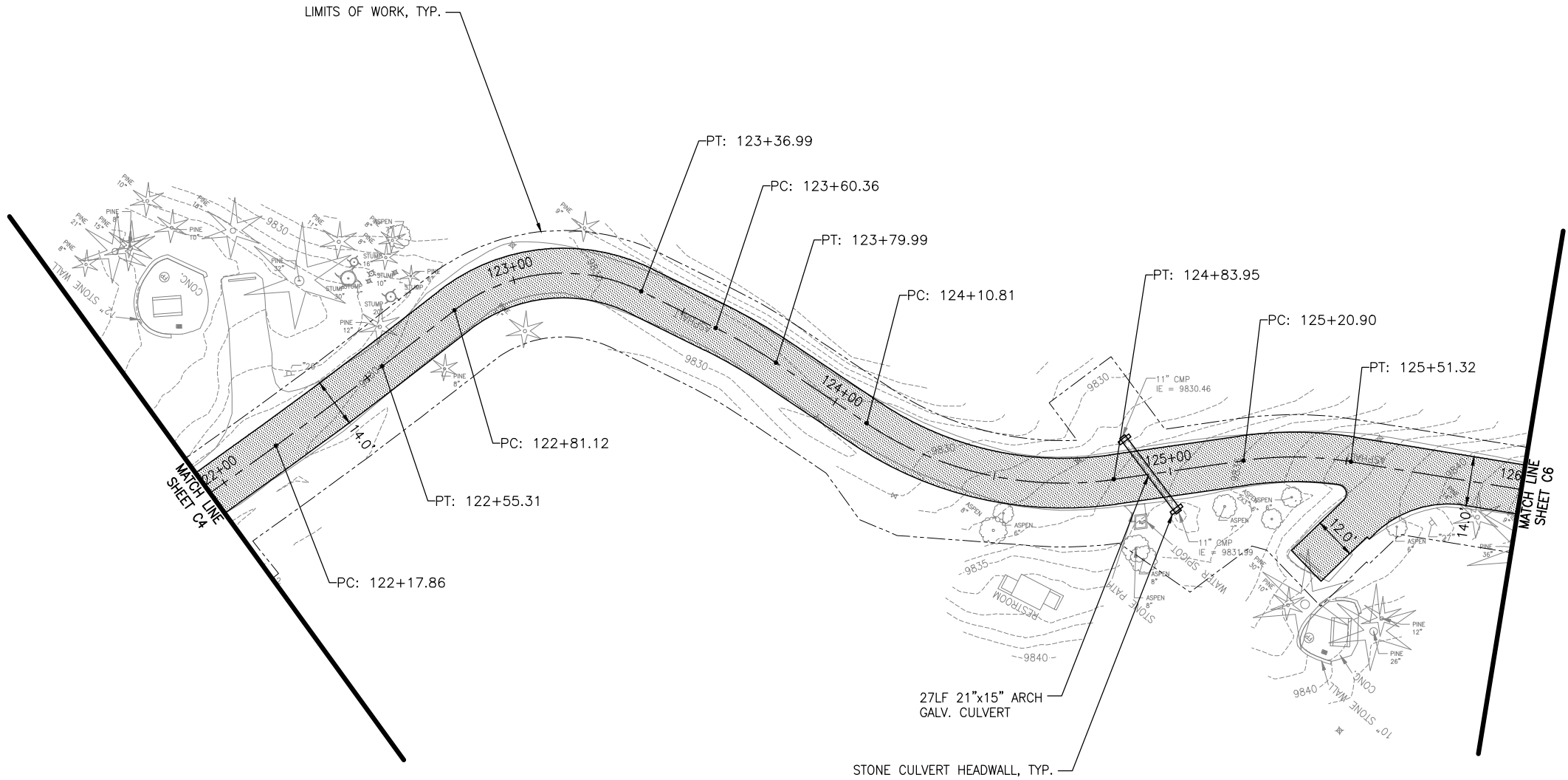

DESIGNED:	SUB SHEET NO. C5	<h1 style="text-align: center;">ROADWAY PLAN V</h1> <p style="text-align: center;">SCHEMATIC DESIGN FOR THE REHAB OF WHEELER PEAK CAMPGROUND GREAT BASIN NATIONAL PARK</p>	DRAWING NO. 148 140249
KK, MH			
CADD			
MH			
TECH. REVIEW:			PMIS/PKG NO. GRBA 241590
KK			SHEET
DATE:			7 of 45
10/03/2017			

For an explanation of the graphics on this page, contact Greg Cody at the National Park Service, 303-969-2269.

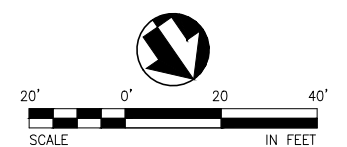
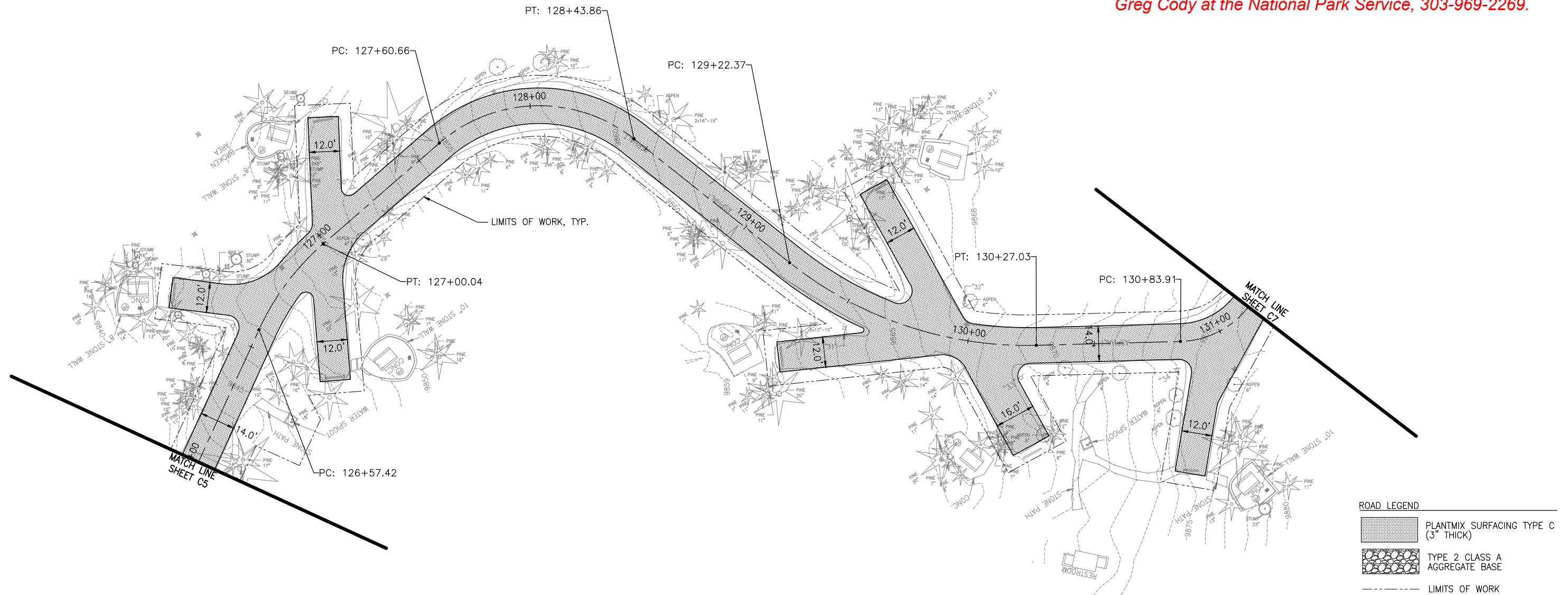

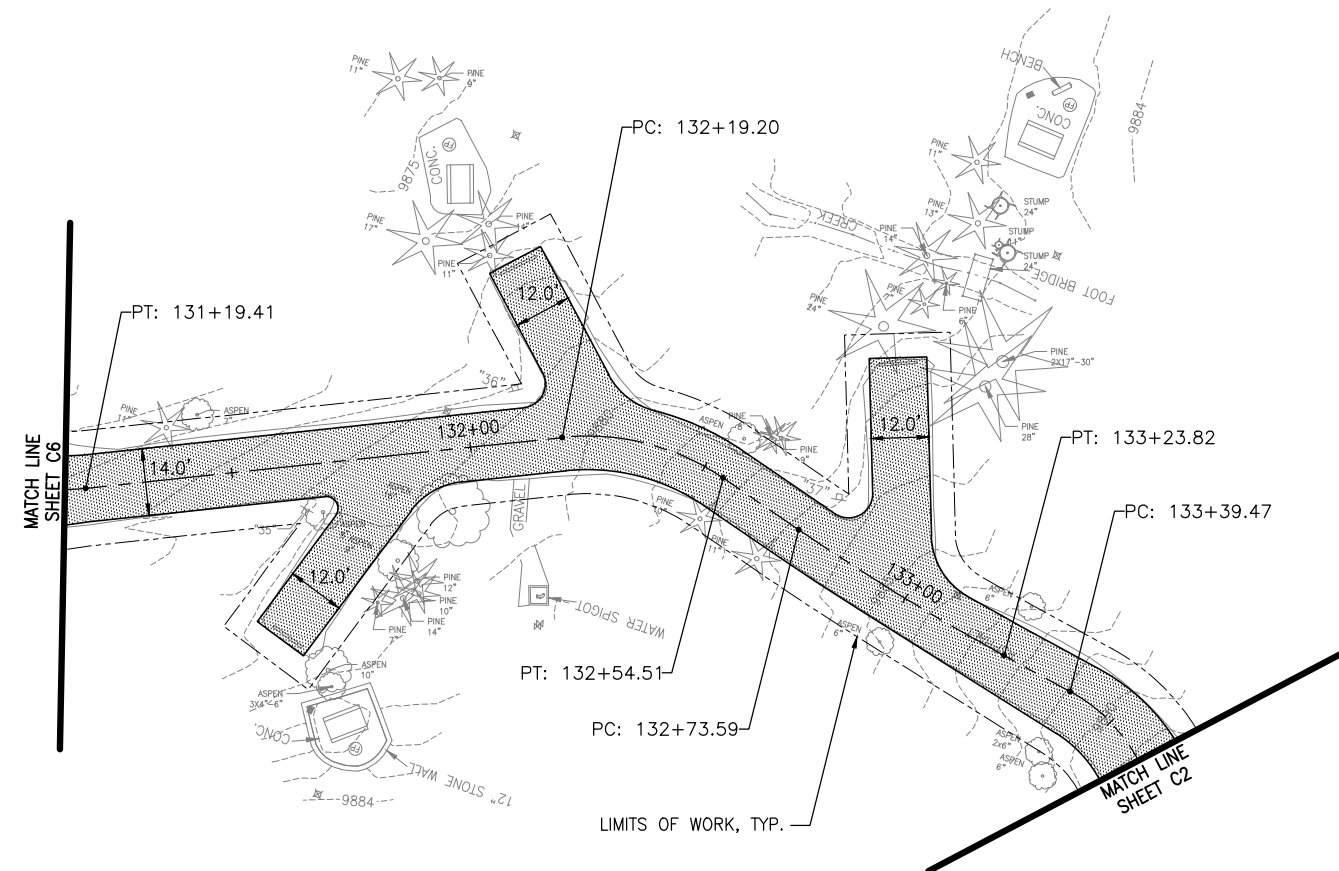

DESIGNED: KK, MH CADD MH TECH. REVIEW: KK DATE: 10/03/2017	SUB SHEET NO. C6	ROADWAY PLAN VI SCHEMATIC DESIGN FOR THE REHAB OF WHEELER PEAK CAMPGROUND GREAT BASIN NATIONAL PARK	DRAWING NO. 148 140249 PMIS/PKG NO. GRBA 241590 SHEET 8 OF 45
---	-------------------------	--	---

*For an explanation of the graphics on this page, contact
Greg Cody at the National Park Service, 303-969-2269.*



ROAD LEGEND

	PLANTMIX SURFACING TYPE C (3" THICK)
	TYPE 2 CLASS A AGGREGATE BASE
-----	LIMITS OF WORK

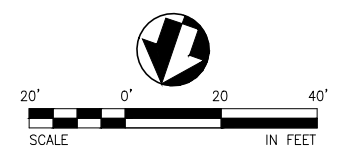

DESIGNED: KK, MH CADD MH	SUB SHEET NO. C7	<h2 style="text-align: center;">ROADWAY PLAN VII</h2> <p style="text-align: center;">SCHEMATIC DESIGN FOR THE REHAB OF WHEELER PEAK CAMPGROUND GREAT BASIN NATIONAL PARK</p>	DRAWING NO. 148 140249
TECH. REVIEW: KK			PMIS/PKG NO. GRBA <u>241590</u>
DATE: 10/03/2017			SHEET 9 OF 45

*For an explanation of the graphics on this page, contact
Greg Cody at the National Park Service, 303-969-2269.*

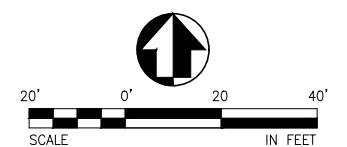
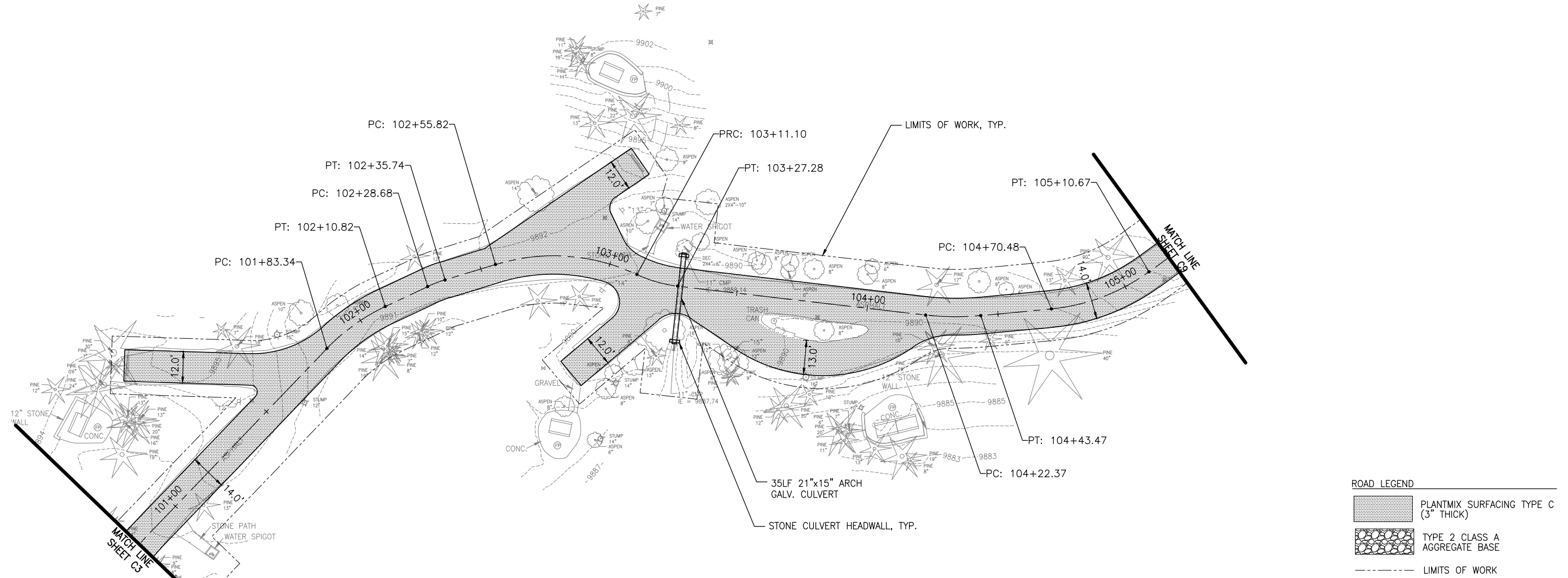

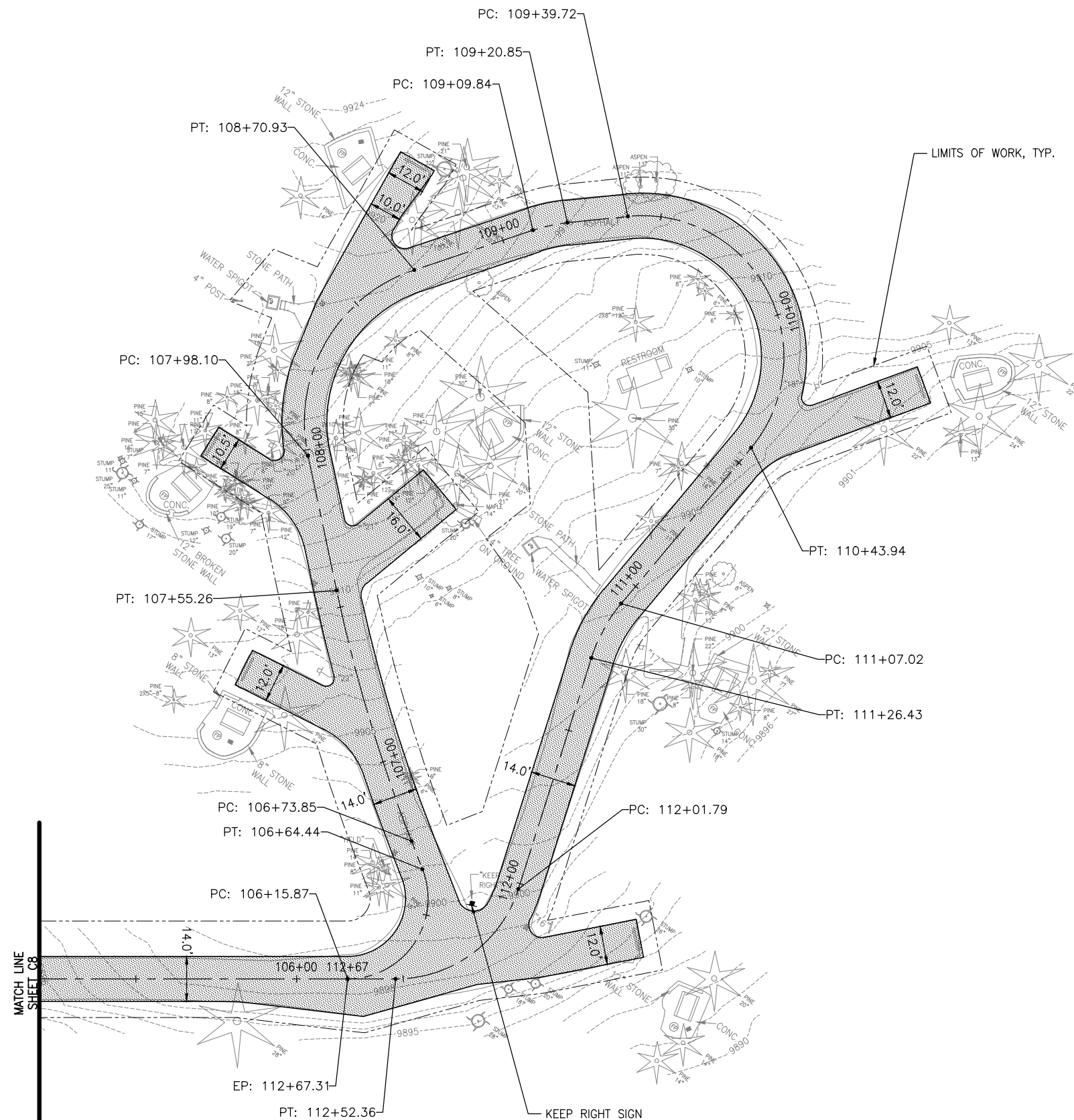

DESIGNED: KK, MH CADD MH TECH. REVIEW: KK DATE: 10/03/2017	SUB SHEET NO. C8	ROADWAY PLAN VIII SCHEMATIC DESIGN FOR THE REHAB OF WHEELER PEAK CAMPGROUND GREAT BASIN NATIONAL PARK	DRAWING NO. 148 140249 PMIS/PKG NO. GRBA_241590 SHEET 10 OF 45
--	--	---	--

*For an explanation of the graphics on this page, contact
Greg Cody at the National Park Service, 303-969-2269.*



ROAD LEGEND

	PLANTMIX SURFACING TYPE C (3" THICK)
	TYPE 2 CLASS A AGGREGATE BASE
-----	LIMITS OF WORK

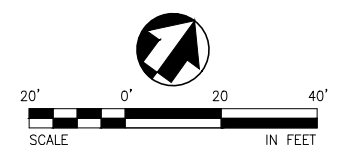

DESIGNED: KK, MH CADD MH	SUB SHEET NO. C9	<h1 style="text-align: center;">ROADWAY PLAN IX</h1> <p style="text-align: center;">SCHEMATIC DESIGN FOR THE REHAB OF WHEELER PEAK CAMPGROUND GREAT BASIN NATIONAL PARK</p>	DRAWING NO. 148 140249
TECH. REVIEW: KK			PMIS/PKG NO. GRBA 241590 SHEET 11 OF 45
DATE: 10/03/2017			

*For an explanation of the graphics on this page, contact
Greg Cody at the National Park Service, 303-969-2269.*

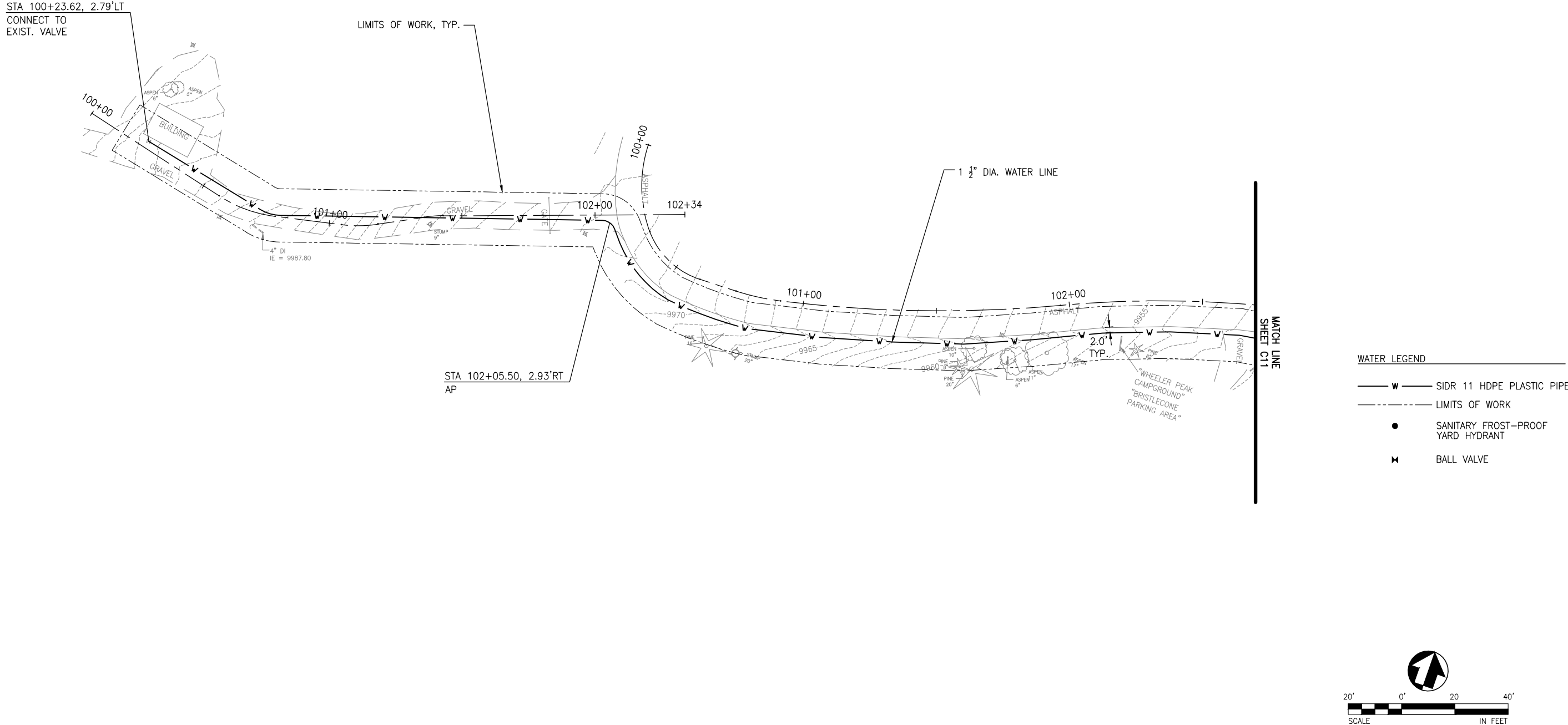

DESIGNED: KK, MH CADD MH	SUB SHEET NO. C10	<p style="text-align: center;">WATER LINE PLAN I</p> <p style="text-align: center;">SCHEMATIC DESIGN FOR THE REHAB OF WHEELER PEAK CAMPGROUND GREAT BASIN NATIONAL PARK</p>	DRAWING NO. 148 140249
TECH. REVIEW: KK			PMIS/PKG NO. GRBA 241590
DATE: 10/03/2017			SHEET 12 OF 45

For an explanation of the graphics on this page, contact
Greg Cody at the National Park Service, 303-969-2269.

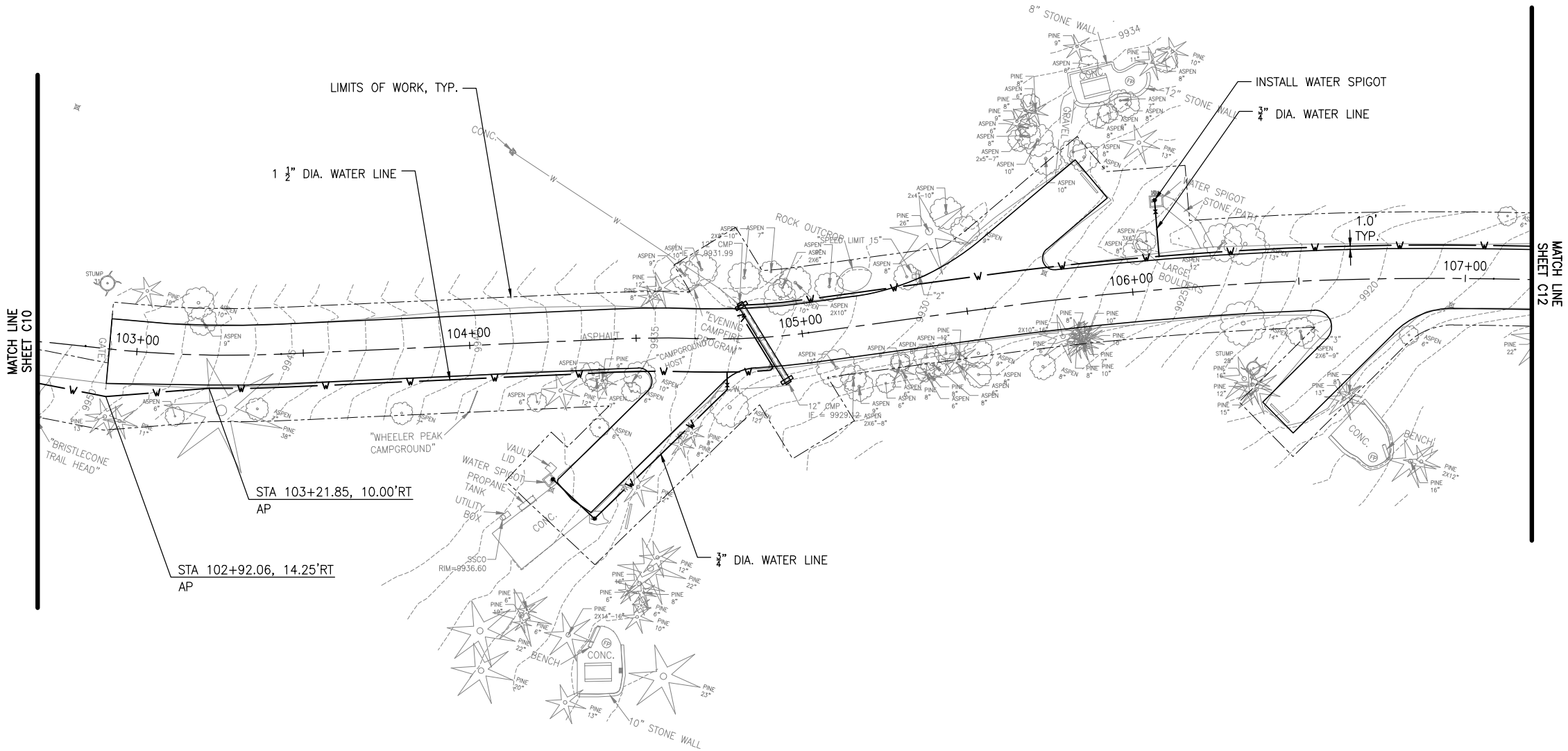

- WATER LEGEND
- W SIDR 11 HDPE PLASTIC PIPE
 - LIMITS OF WORK
 - SANITARY FROST-PROOF YARD HYDRANT
 - ✱ BALL VALVE

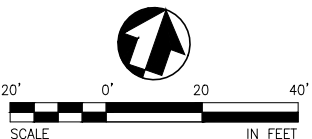

For an explanation of the graphics on this page, contact Greg Cody at the National Park Service, 303-969-2269.

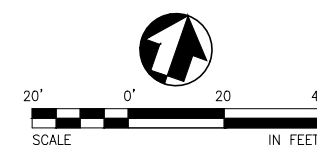
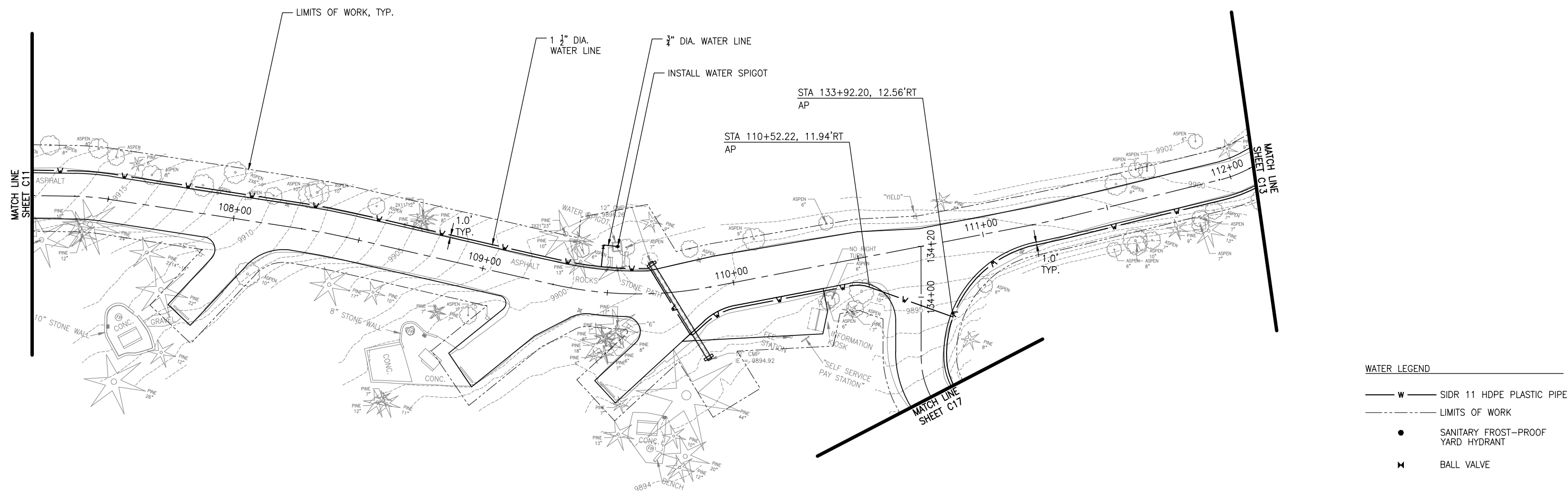

DESIGNED: KK, MH CADD MH TECH. REVIEW: KK DATE: 10/03/2017	SUB SHEET NO. C12	<p style="text-align: center;">WATER LINE PLAN III</p> <p style="text-align: center;">SCHEMATIC DESIGN FOR THE REHAB OF WHEELER PEAK CAMPGROUND GREAT BASIN NATIONAL PARK</p>	DRAWING NO. <div style="text-align: center;">148 140249</div> PMIS/PKG NO. GRBA 24159
			SHEET <div style="text-align: center;">14 OF 45</div>

*For an explanation of the graphics on this page, contact
Greg Cody at the National Park Service, 303-969-2269.*

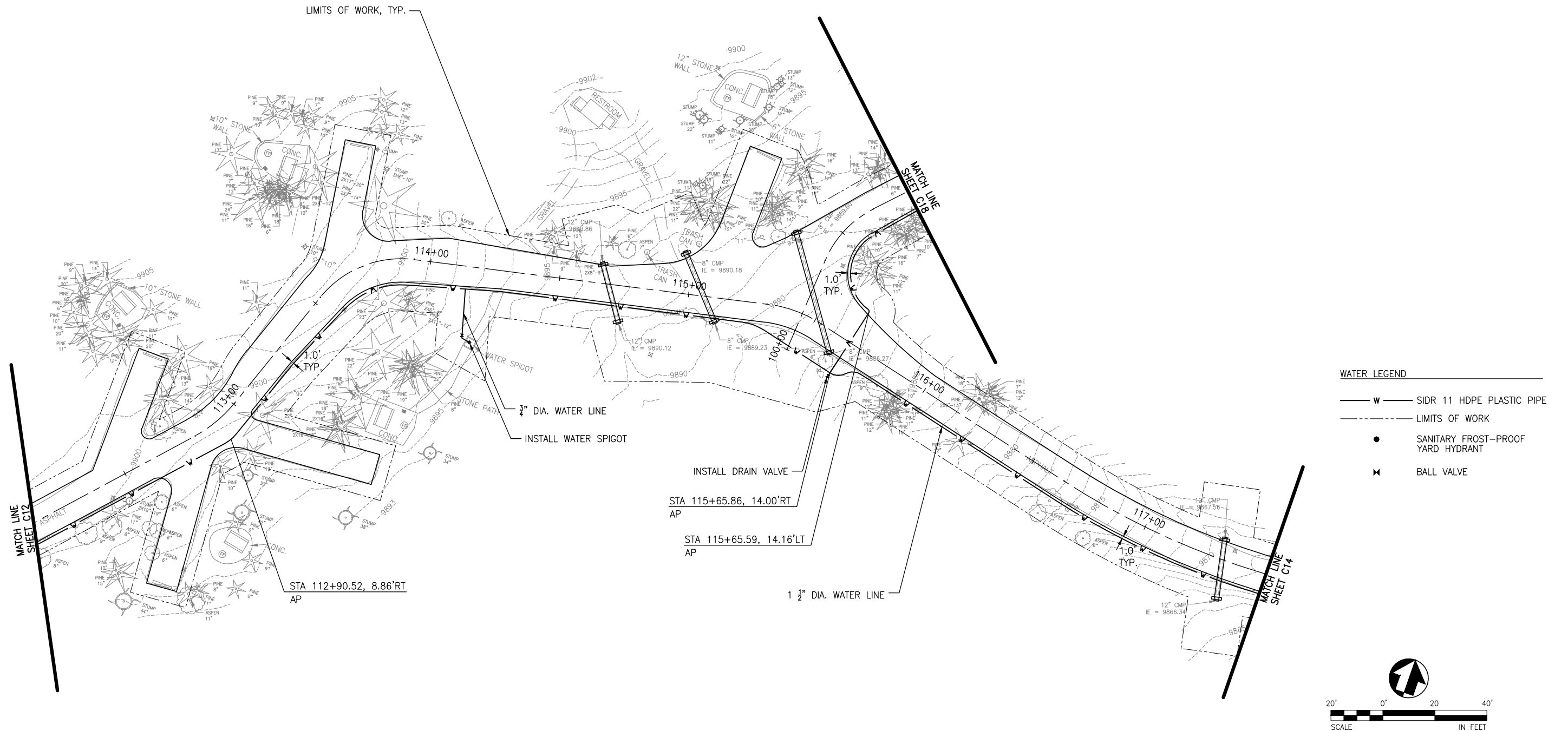

DESIGNED: KK, MH CADD MH	SUB SHEET NO. C13	<h1 style="text-align: center;">WATER LINE PLAN IV</h1> <p style="text-align: center;">SCHEMATIC DESIGN FOR THE REHAB OF WHEELER PEAK CAMPGROUND GREAT BASIN NATIONAL PARK</p>	DRAWING NO. <u>148</u> 140249
TECH. REVIEW: KK	DATE: 10/03/2017		PMIS/PKG NO. GRBA 241590 SHEET 15 of 45

For an explanation of the graphics on this page, contact
Greg Cody at the National Park Service, 303-969-2269.

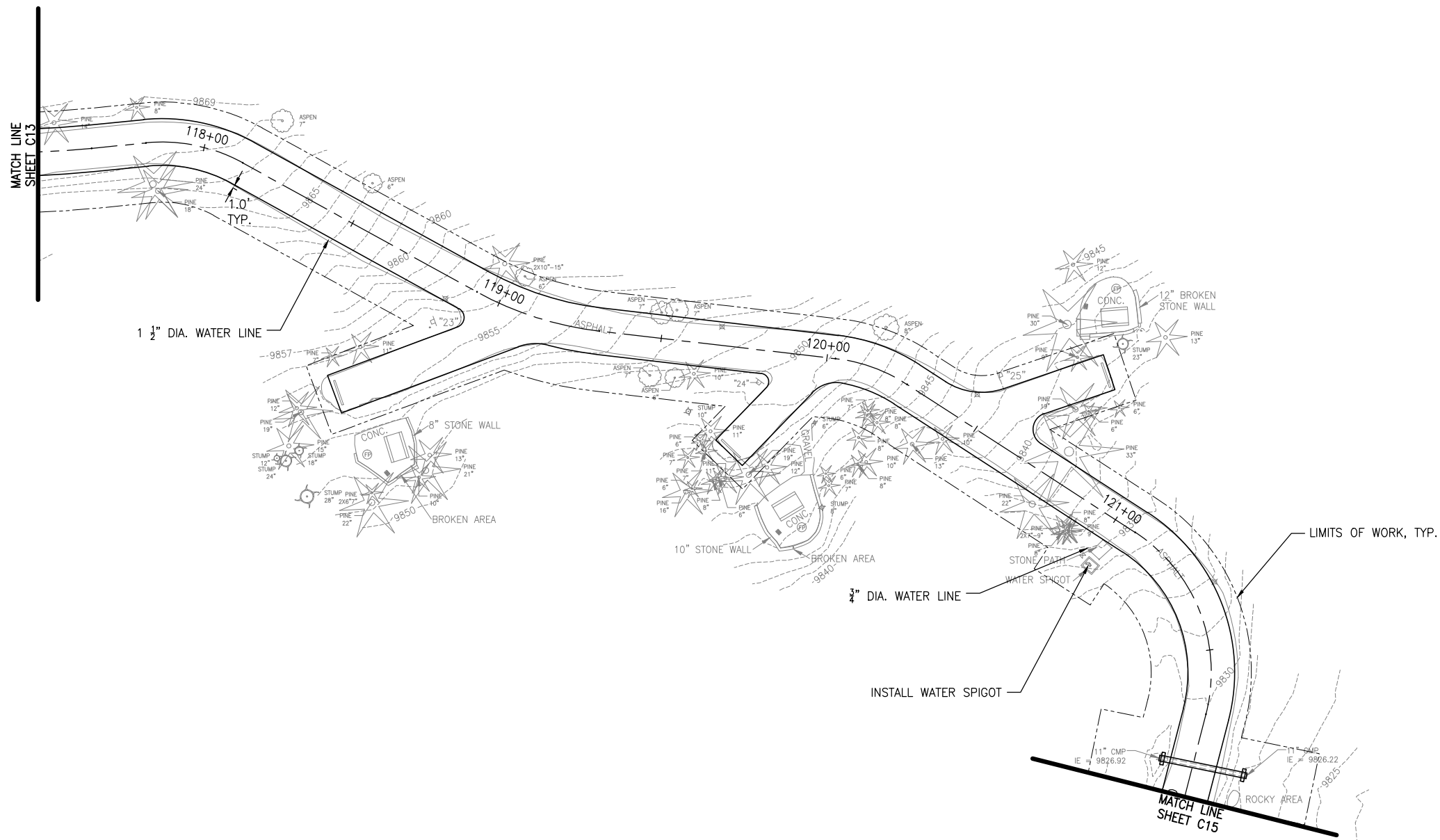

For an explanation of the graphics on this page, contact Greg Cody at the National Park Service, 303-969-2269.

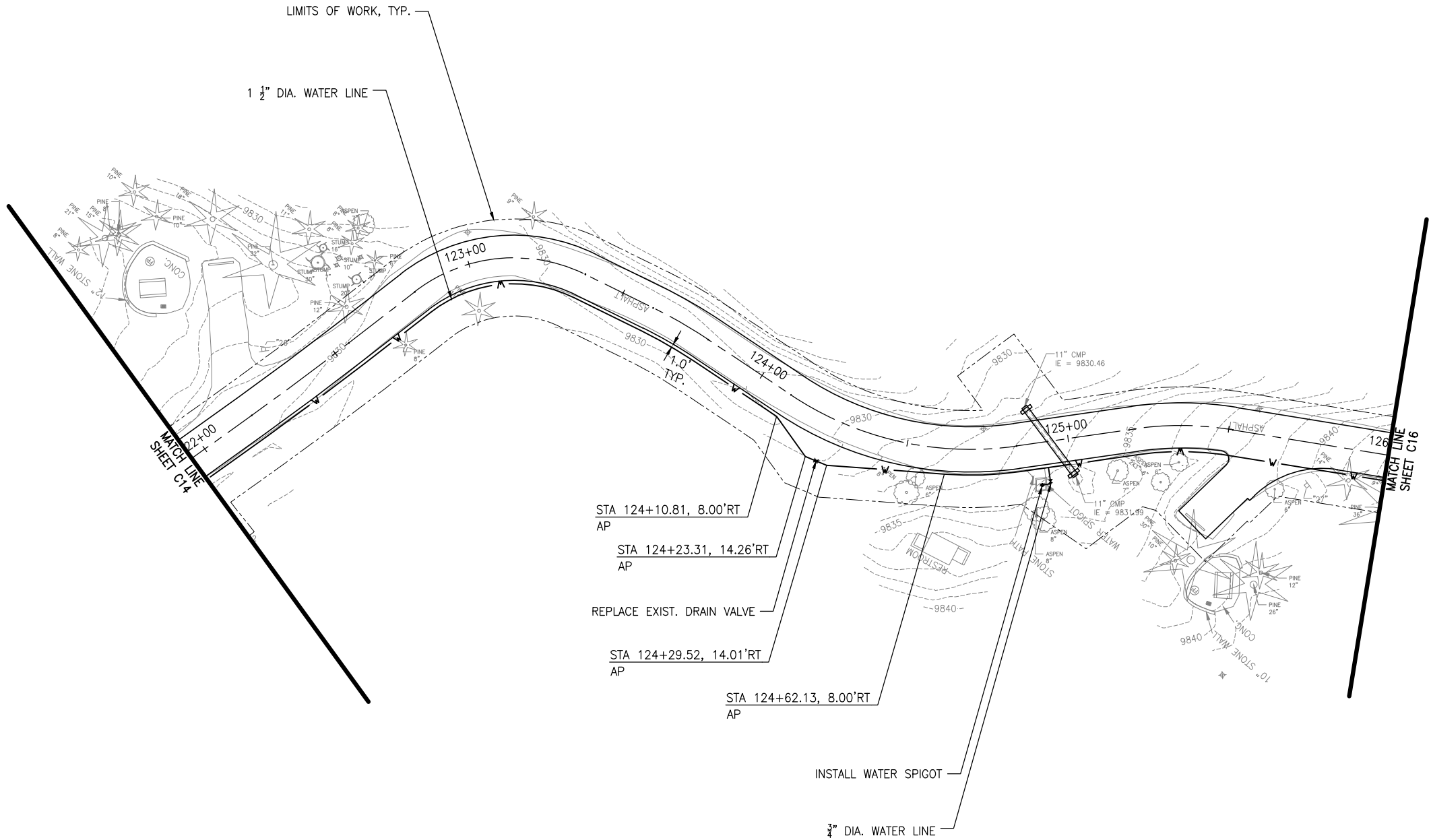

DESIGNED:	SUB SHEET NO.	<p style="text-align: center;">WATER LINE PLAN VI</p> <p style="text-align: center;">C15</p> <p style="text-align: center;">SCHEMATIC DESIGN FOR THE REHAB OF WHEELER PEAK CAMPGROUND GREAT BASIN NATIONAL PARK</p>	DRAWING NO.
KK, MH			148
CADD			140249
MH			PMIS/PKG NO.
TECH. REVIEW:			GRBA 241590
KK			SHEET
DATE:			17 of 45
10/03/2017			

*For an explanation of the graphics on this page, contact
Greg Cody at the National Park Service, 303-969-2269.*

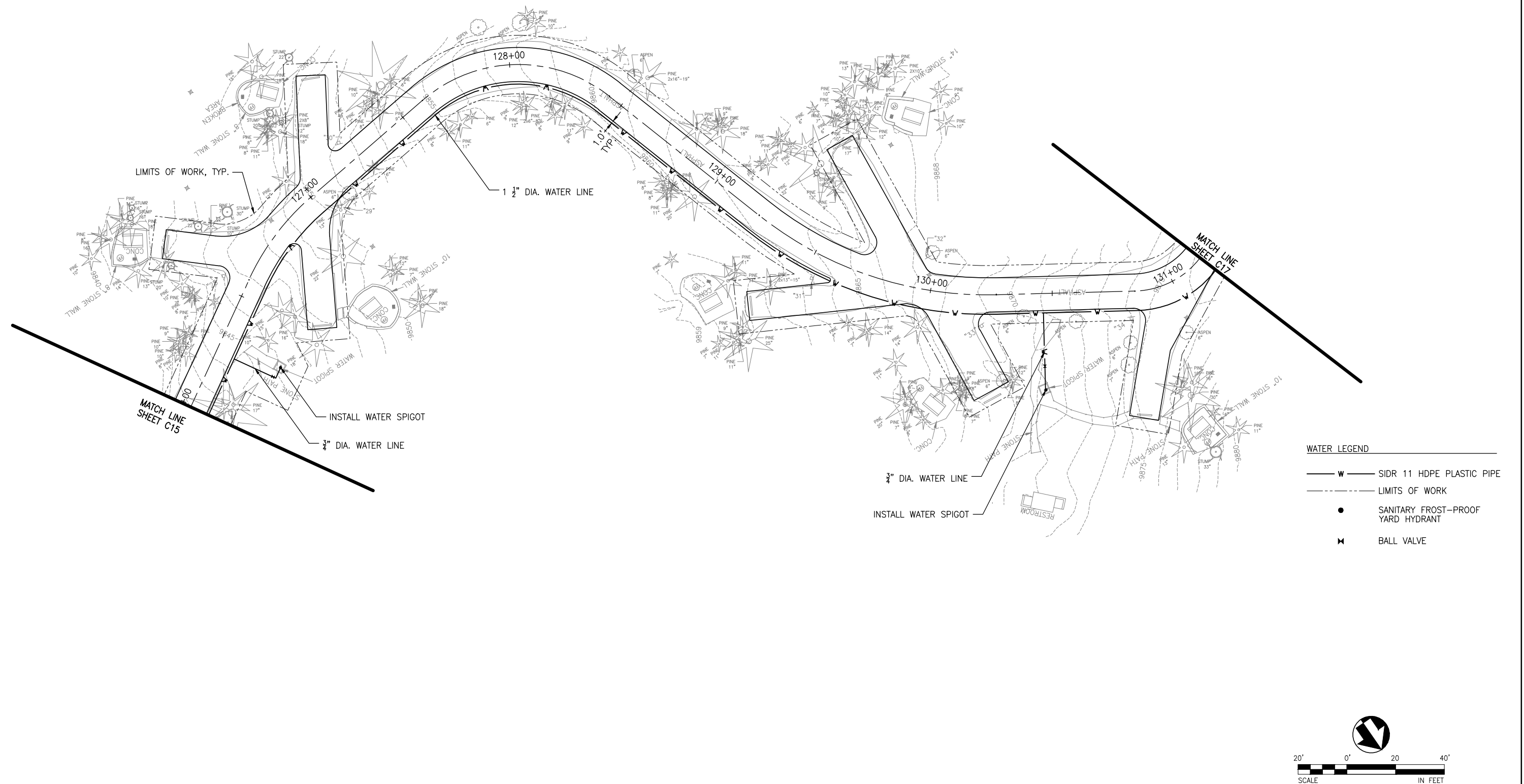

Plotted: Oct 03, 2017 - 1:27pm marinah K:\project\32800\32884\CADD\ACAD\GRBA\2+1590\DRAWINGS\CIVIL\C16 WATER LINE PLAN VII.dwg Layout Name: C16

DESIGNED:	SUB SHEET NO. C16	<h1 style="text-align: center;">WATER LINE PLAN VII</h1> <p style="text-align: center;">SCHEMATIC DESIGN FOR THE REHAB OF WHEELER PEAK CAMPGROUND GREAT BASIN NATIONAL PARK</p>	DRAWING NO. 148 140249
KK, MH			PMIS/PKG NO. GRBA 241590
CADD			SHEET
MH			18 OF 45
TECH. REVIEW:			
KK			
DATE: 10/03/2017			

*For an explanation of the graphics on this page, contact
Greg Cody at the National Park Service, 303-969-2269.*

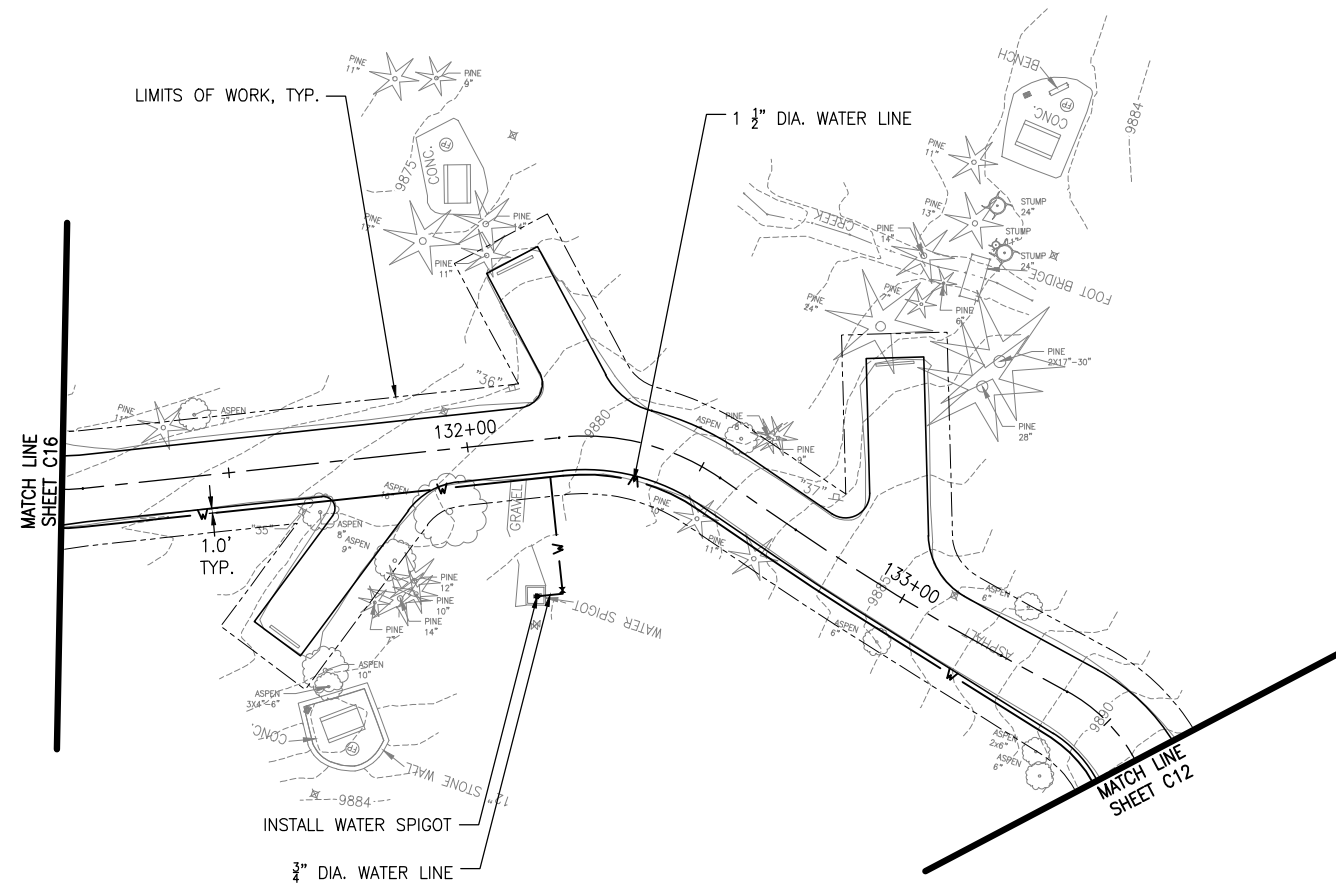

WATER LEGEND

- W ——— SIDR 11 HDPE PLASTIC PIPE
 - - - - - LIMITS OF WORK
 ● SANITARY FROST-PROOF
 YARD HYDRANT
 ✕ BALL VALVE

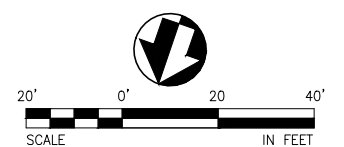

DESIGNED: KK, MH CADD MH TECH. REVIEW: KK DATE: 10/03/2017	SUB SHEET NO. C17	<p>WATER LINE PLAN VIII</p> <p>SCHEMATIC DESIGN FOR THE REHAB OF WHEELER PEAK CAMPGROUND GREAT BASIN NATIONAL PARK</p>	DRAWING NO. 148 140249 PMIS/PKG NO. GRBA_241590 SHEET 19 OF 45
--	---	---	--

*For an explanation of the graphics on this page, contact
Greg Cody at the National Park Service, 303-969-2269.*

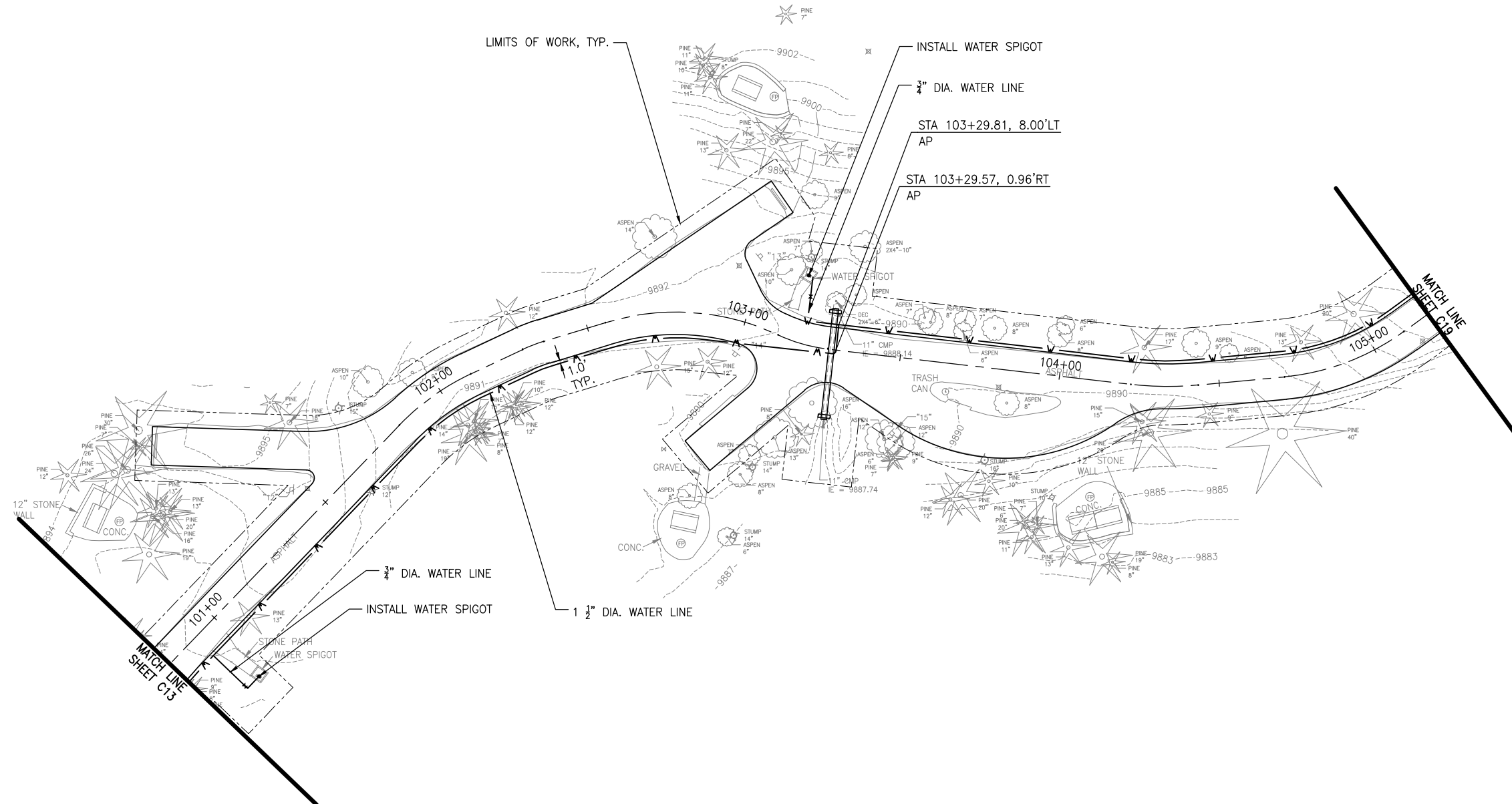

WATER LEGEND

- W ——— SIDR 11 HDPE PLASTIC PIPE
 - - - - - LIMITS OF WORK
 ● SANITARY FROST-PROOF
 YARD HYDRANT
 ✕ BALL VALVE

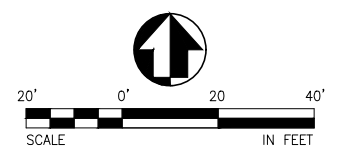

DESIGNED: KK, MH CADD MH TECH. REVIEW: KK DATE: 10/03/2017	SUB SHEET NO. C18	<p>WATER LINE PLAN IX</p> <p>SCHEMATIC DESIGN FOR THE REHAB OF WHEELER PEAK CAMPGROUND GREAT BASIN NATIONAL PARK</p>	DRAWING NO. 148 140249 PMIS/PKG NO. GRBA 241590 SHEET 20 OF 45
--	---------------------------------	---	--

For an explanation of the graphics on this page, contact
Greg Cody at the National Park Service, 303-969-2269.

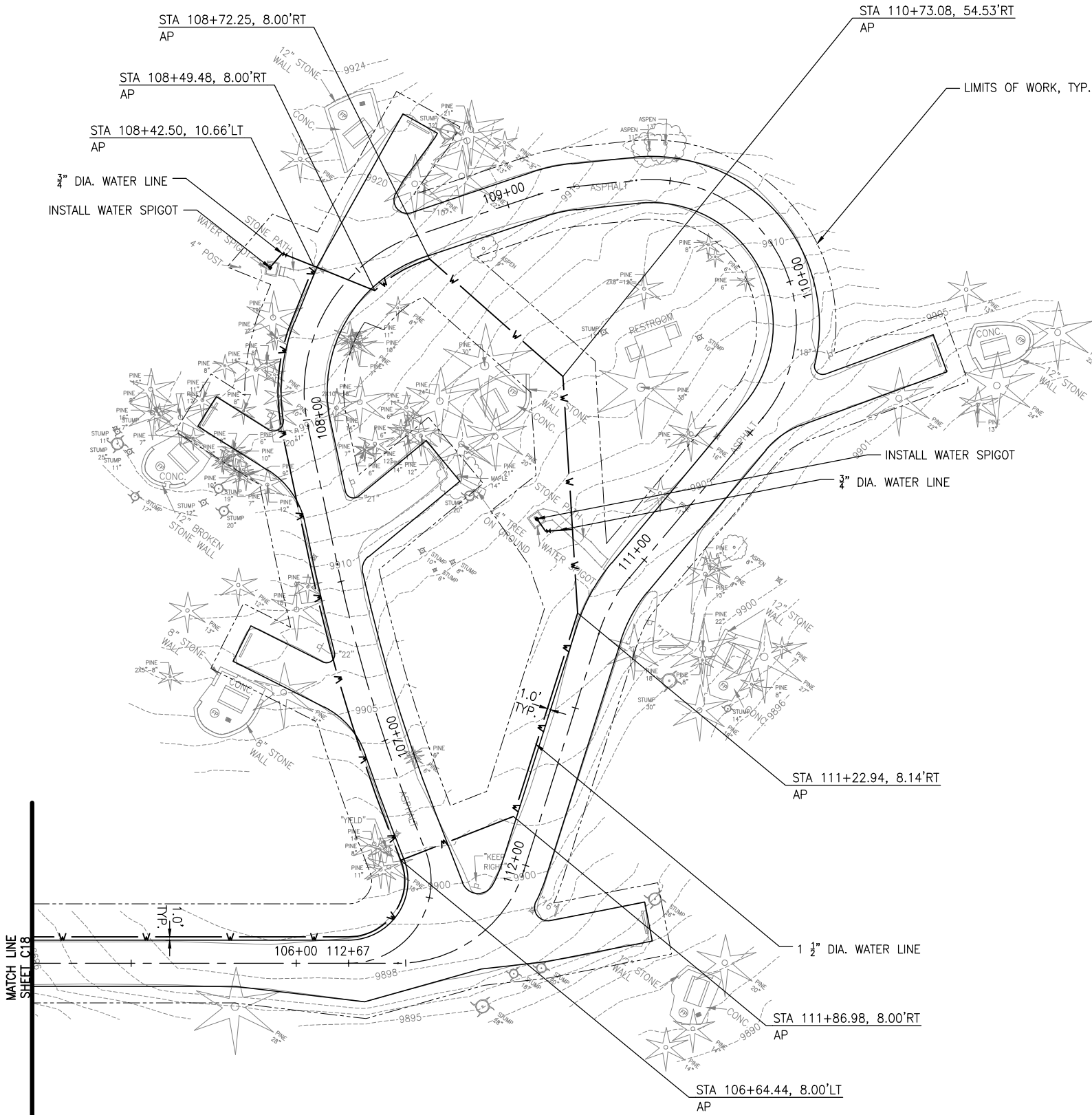

- WATER LEGEND
- W SIDR 11 HDPE PLASTIC PIPE
 - LIMITS OF WORK
 - SANITARY FROST-PROOF YARD HYDRANT
 - ✱ BALL VALVE

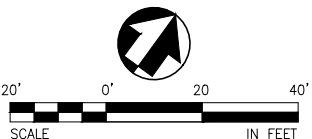

DESIGNED: KK, MH CAD MH TECH. REVIEW: KK DATE: 10/03/2017	SUB SHEET NO. C19	WATER LINE PLAN X SCHEMATIC DESIGN FOR THE REHAB OF WHEELER PEAK CAMPGROUND GREAT BASIN NATIONAL PARK	DRAWING NO. 148 140249 PMIS/PKG NO. GRBA 241590 SHEET 21 OF 45
--	---------------------------------	---	--

12/11/17 12:39 Josh P25 S:\Projects\GRBA Wheeler - 1713 - 1714\Drawings\01-SD\Individual Sites Treatment\mb xrefs\TILEBLOCK.dwg

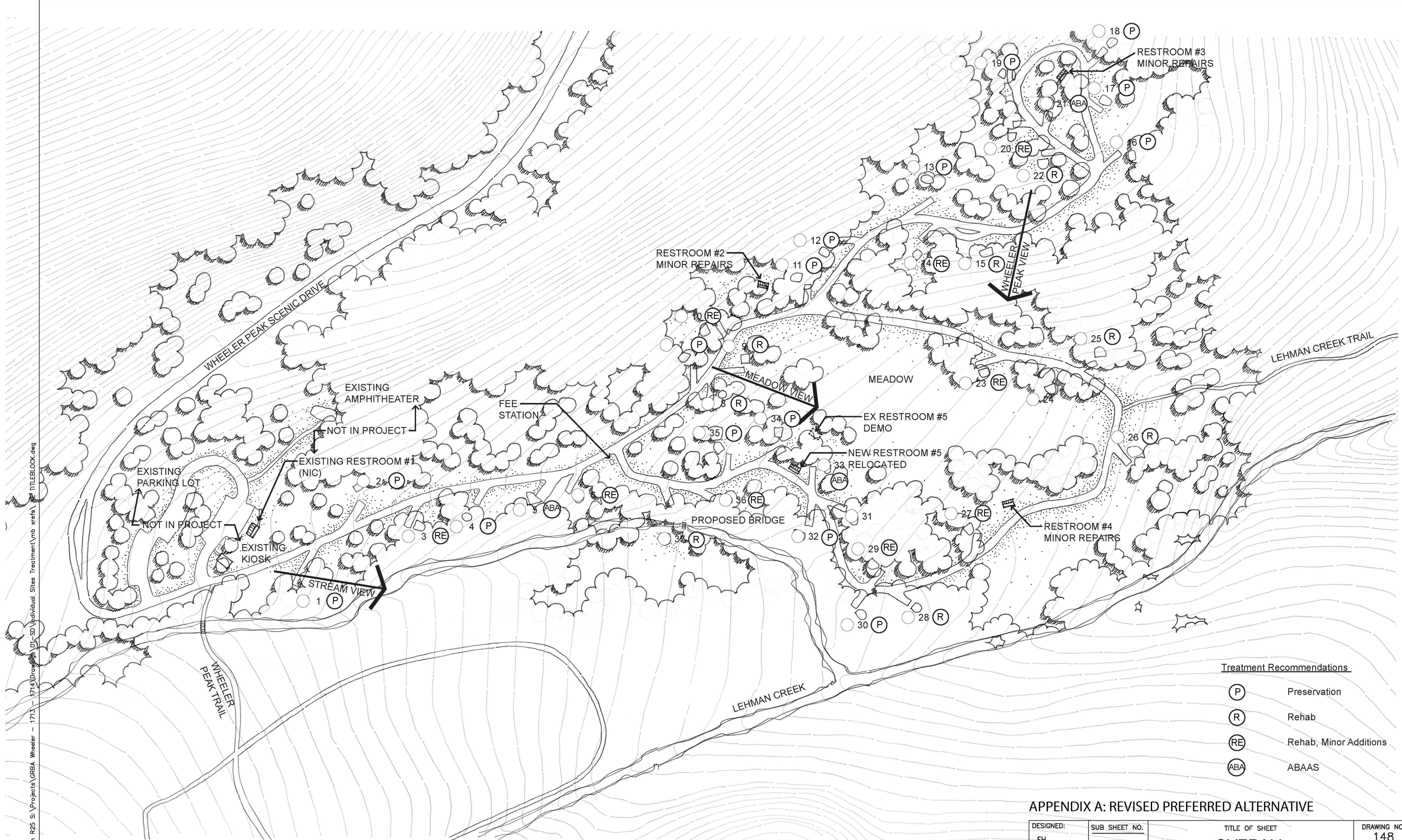

Treatment Recommendations

- (P) Preservation
- (R) Rehab
- (RE) Rehab, Minor Additions
- (ABA) ABAAS

APPENDIX A: REVISED PREFERRED ALTERNATIVE

DESIGNED: EH CADD MS/JS TECH. REVIEW: TB DATE: 12/21/17	SUB SHEET NO. L1.0	TITLE OF SHEET OVERALL CAMPGROUND SCHEMATIC DESIGN FOR THE REHAB OF WHEELER PEAK CAMPGROUND GREAT BASIN NATIONAL PARK	DRAWING NO. <u>148</u> 140249 PMIS/PKG NO. 241590 SHEET <u>22</u> OF <u>45</u>
--	----------------------------------	--	--

For an explanation of the graphics on this page, contact
Greg Cody at the National Park Service, 303-969-2269.



10/03/17 10:49 Josh R25 S:\Projects\CRBA Wheeler - 1713 - 1714\Drawings\01-SD\Individual Sites Treatment\ymb wreis\ XL TITLEBLOCK.dwg

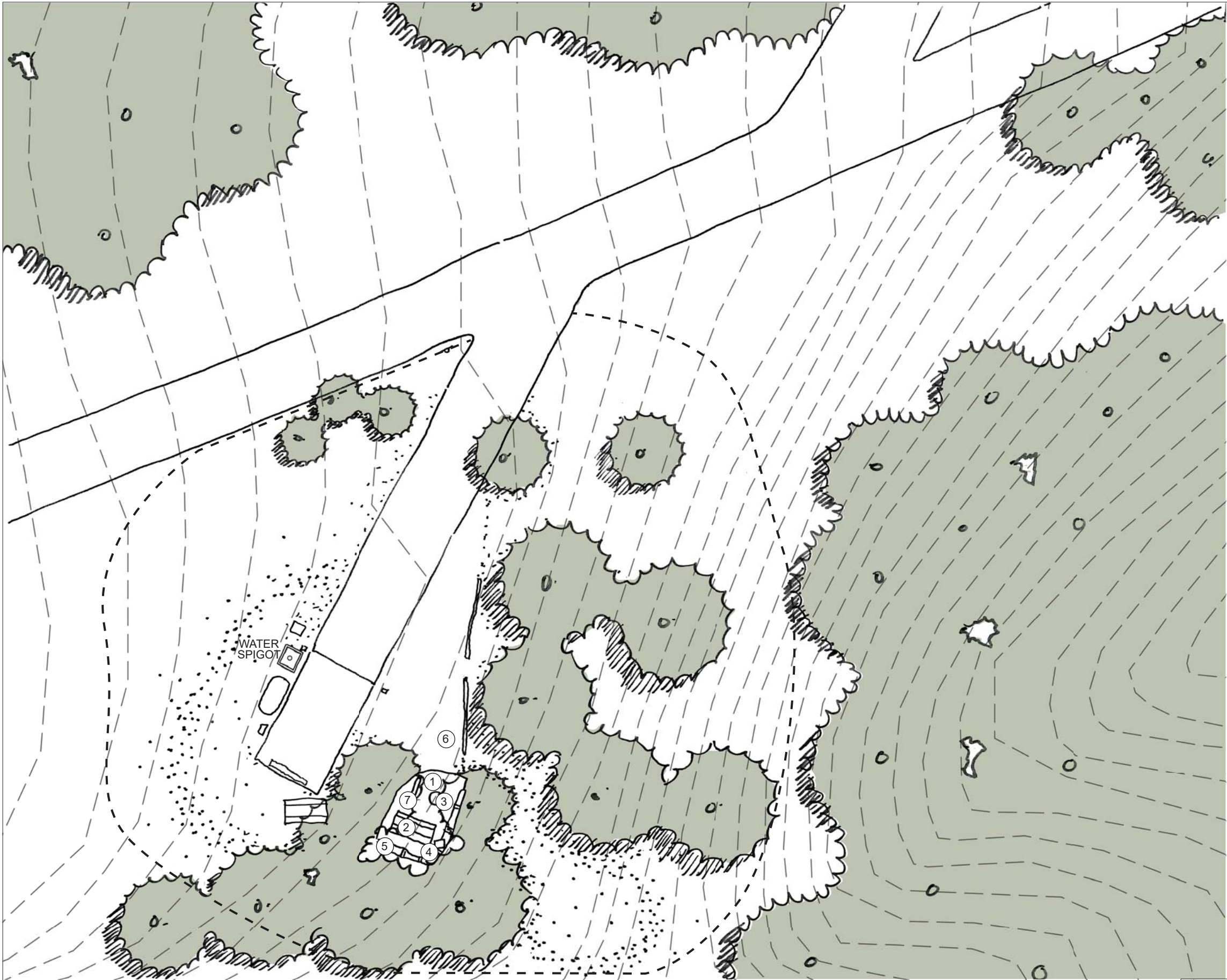

- NOTES:
TREATMENT: PRESERVATION
- CAMPSITE BOUNDARY
 - ① REMOVE AND REPLACE CONCRETE PICNIC PAD
 - ② REPAIR PICNIC TABLE
 - ③ REMOVE AND REPLACE FIRE PIT
 - ④ REMOVE AND REPLACE GRILL
 - ⑤ REPAIR STONE WALL
 - ⑥ MINOR GRADING
 - ⑦ REPAIR BENCH

For an explanation of the graphics on this page, contact
Greg Cody at the National Park Service, 303-969-2269.



DESIGNED:
EH
MS/JS
TECH. REVIEW:
TB
DATE:
10/06/17

SUB SHEET NO.
L2.0

TITLE OF SHEET
**TREATMENT PLAN
CAMPSITE 1**
SCHEMATIC DESIGN FOR THE REHAB OF
WHEELER PEAK CAMPGROUND
GREAT BASIN NATIONAL PARK

DRAWING NO.
148
140249
PMIS/PKG NO.
241590
SHEET
23 OF **45**

10/03/17 10:49 Joan R25 S:\Projects\GREB Wheeler - 1713 - 1714\Drawings\01-50\Individual Sites Treatment\ymb aris\ XL TITLELOCK.dwg

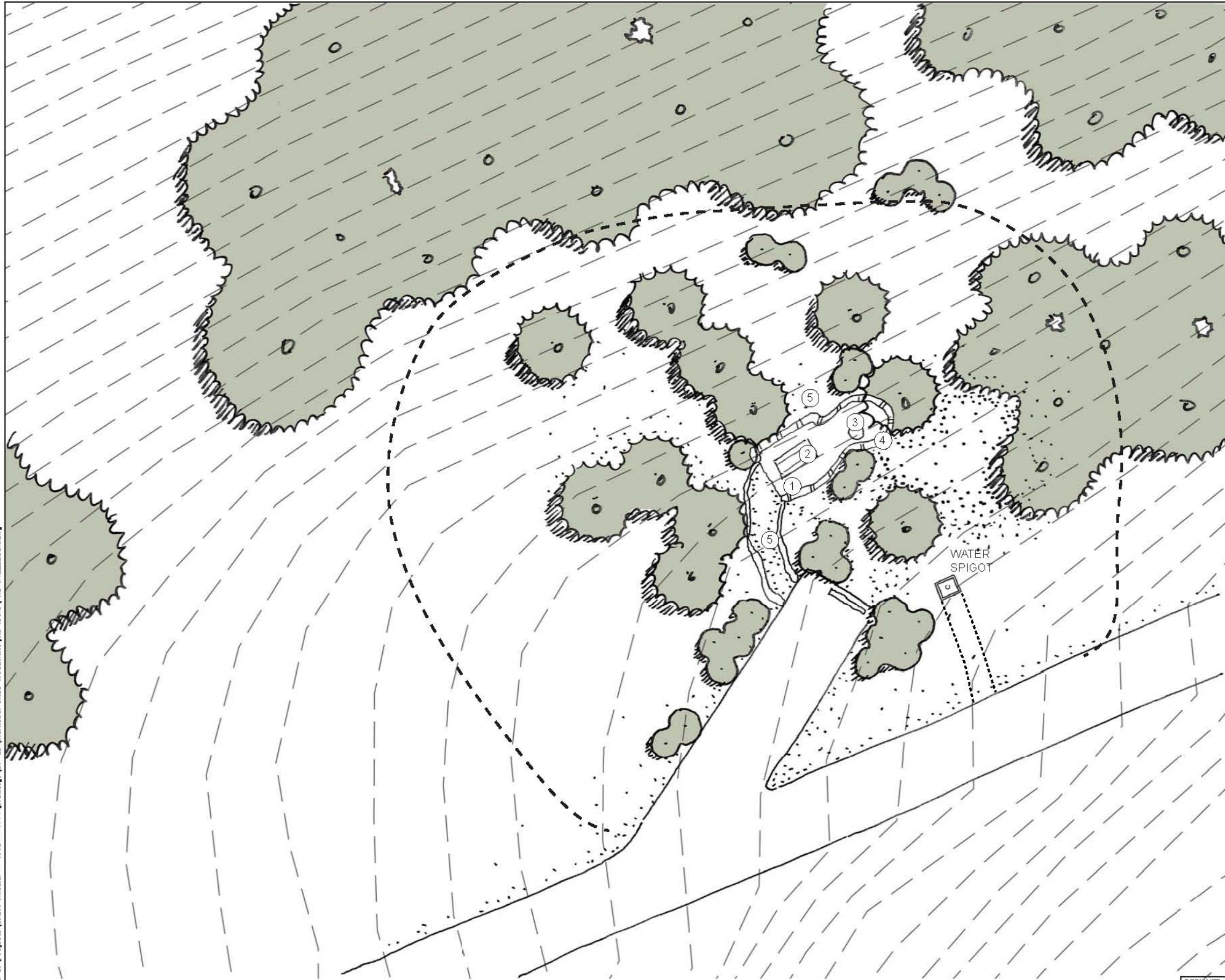

- NOTES:
- TREATMENT: PRESERVATION
- CAMPSITE BOUNDARY
 - ① REMOVE AND REPLACE CONCRETE PICNIC PAD
 - ② REPAIR PICNIC TABLE
 - ③ REMOVE AND REPLACE FIRE PIT
 - ④ REPAIR STONE WALL
 - ⑤ MINOR REGRADING

For an explanation of the graphics on this page, contact
Greg Cody at the National Park Service, 303-969-2269.



DESIGNED: EH MS/JS TECH. REVIEW: TB DATE: 10/06/17	SUB SHEET NO. L3.0	TITLE OF SHEET TREATMENT PLAN CAMPSITE 2 SCHEMATIC DESIGN FOR THE REHAB OF WHEELER PEAK CAMPGROUND GREAT BASIN NATIONAL PARK	DRAWING NO. 148 140249 PMIS/PKG NO. 241590 SHEET 24 OF 45
--	---------------------------	---	---

10/03/17 10:49 Josh R25 S:\Projects\CRBA Wheeler - 1713 - 1714\Drawings\01-SD\Individual Sites Treatment\mb wref\ XL TITLEBLOCK.dwg

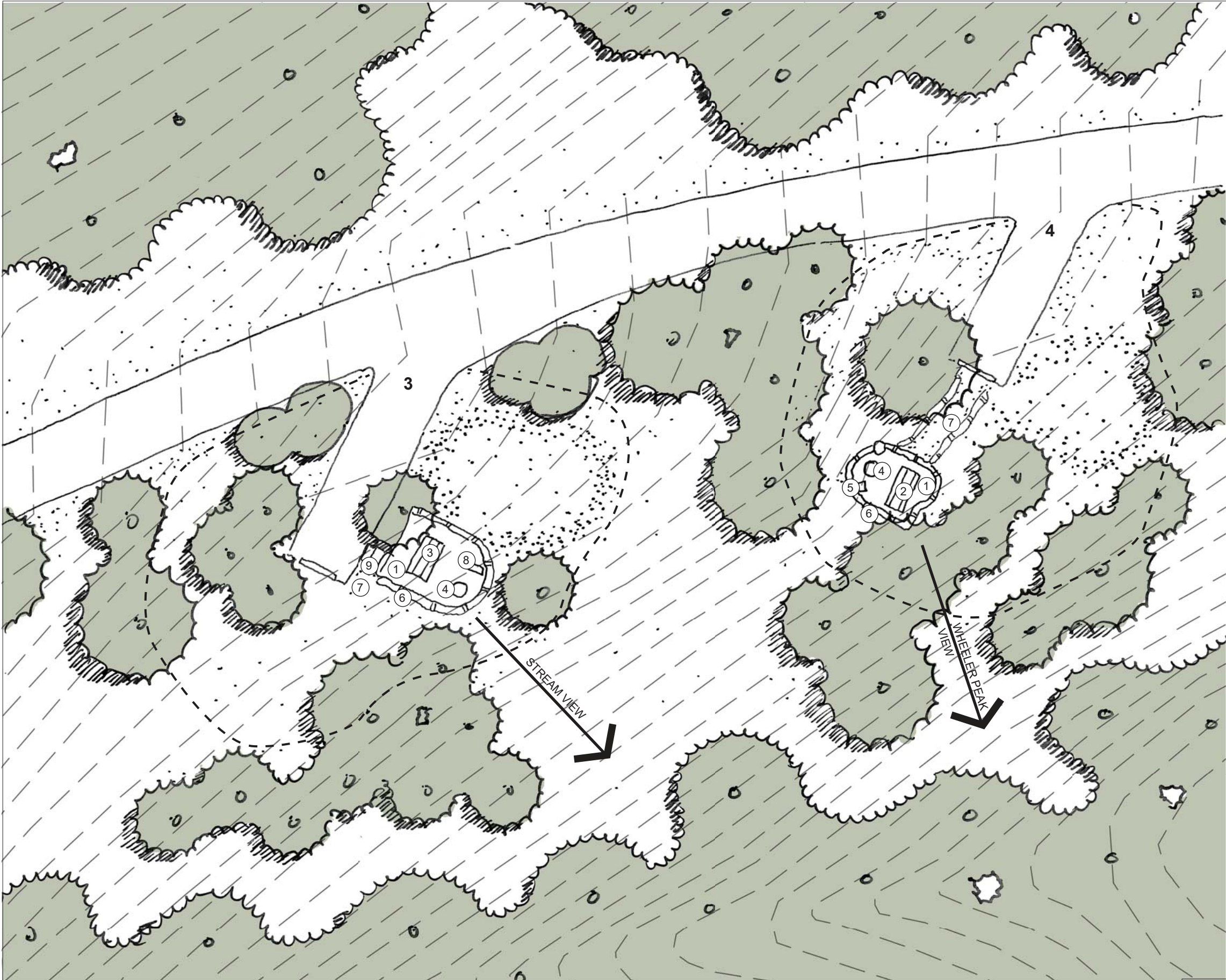

NOTES:
TREATMENT: CAMPSITE 3: REHABILITATION WITH MINOR ADDITIONS
CAMPSITE 4: PRESERVATION

- CAMPSITE BOUNDARY
- ① REMOVE AND REPLACE CONCRETE PICNIC PAD
 - ② REPAIR PICNIC TABLE
 - ③ REPLACE PICNIC TABLE WITH ONE SIMILAR TO HISTORIC TABLE
 - ④ REMOVE AND REPLACE FIRE PIT
 - ⑤ REMOVE AND REPLACE GRILL
 - ⑥ REPAIR STONE WALL
 - ⑦ MINOR GRADING
 - ⑧ REPAIR BENCH
 - ⑨ NEW STONE STEPS

For an explanation of the graphics on this page, contact
Greg Cody at the National Park Service, 303-969-2269.



DESIGNED:
EH
MS/JS
TECH. REVIEW:
TB
DATE:
10/06/17

SUB SHEET NO.
L4.0

TITLE OF SHEET
**TREATMENT PLAN
CAMPSITES 3, 4**
SCHEMATIC DESIGN FOR THE REHAB OF
WHEELER PEAK CAMPGROUND
GREAT BASIN NATIONAL PARK

DRAWING NO.
148
140249
PMIS/PKG NO.
241590
SHEET
25 OF **45**

10/03/17 10:49 Josh R25 S:\Projects\GRBA Wheeler - 1713 - 1714\Drawings\01-SD\Individual Sites Treatment\mb wref\ XL TITLEBLOCK.dwg

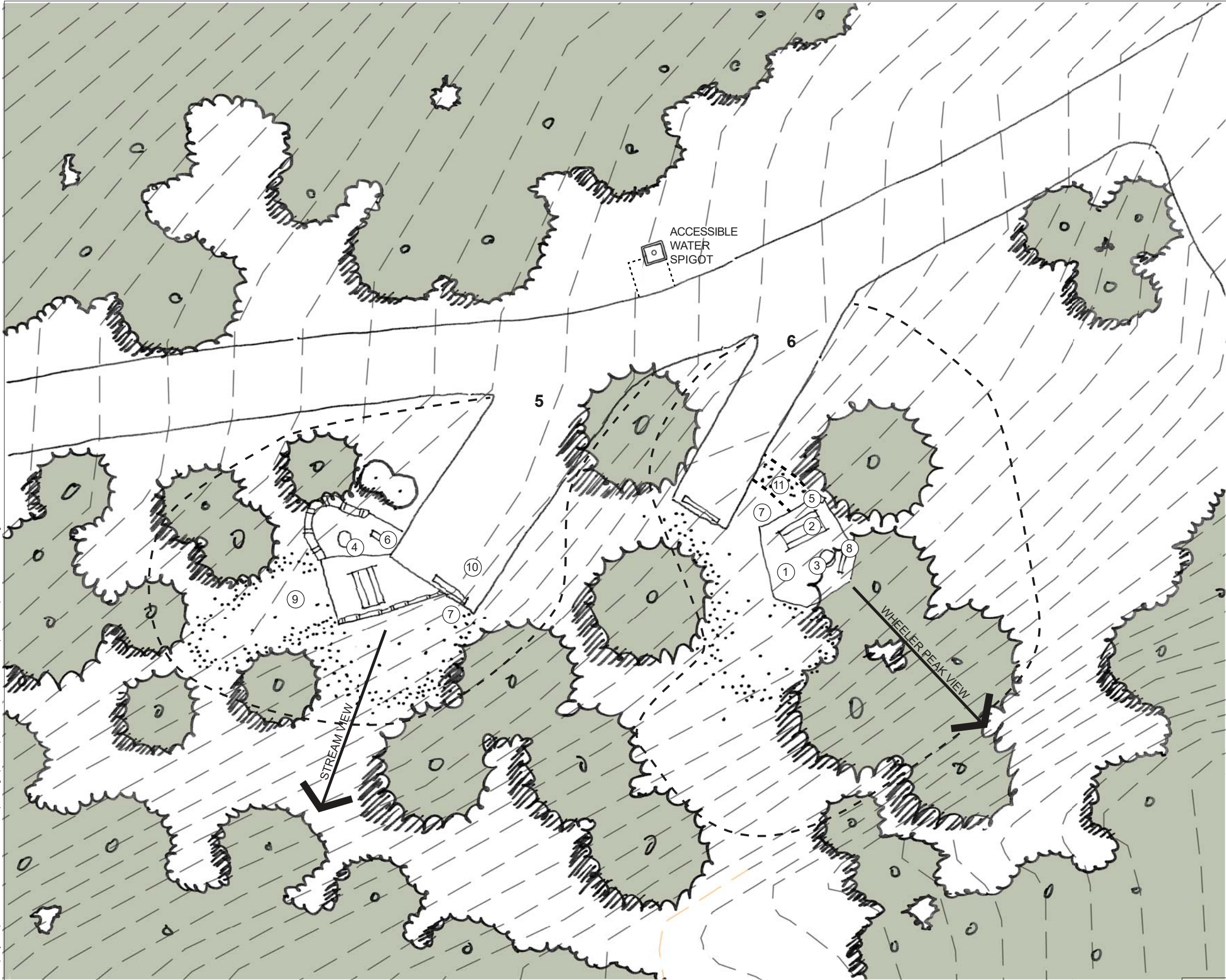

NOTES:
TREATMENT: CAMPSITE 5: REHABILITATION TO ABAAS
CAMPSITE 6: REHABILITATION WITH MINOR ADDITIONS

- CAMPSITE BOUNDARY
- ① REMOVE AND REPLACE CONCRETE PICNIC PAD
- ② REPAIR PICNIC TABLE
- ③ REMOVE AND REPLACE FIRE PIT
- ④ REMOVE AND REPLACE FIRE PIT WITH ABA COMPLIANT FIRE PIT
- ⑤ REMOVE AND REPLACE GRILL
- ⑥ REMOVE AND REPLACE GRILL WITH ABA COMPLIANT GRILL
- ⑦ MINOR GRADING
- ⑧ REPAIR BENCH
- ⑨ REMOVE TENT PAD AND CONCRETE EDGE
- ⑩ WIDEN DRIVE SPUR
- ⑪ NEW CRUSHED STONE PATH

For an explanation of the graphics on this page, contact
Greg Cody at the National Park Service, 303-969-2269.



DESIGNED:
EH
MS/JS
TECH. REVIEW:
TB
DATE:
10/06/17

SUB SHEET NO.
L5.0

TITLE OF SHEET
**TREATMENT PLAN
CAMPSITES 5, 6**
SCHEMATIC DESIGN FOR THE REHAB OF
WHEELER PEAK CAMPGROUND
GREAT BASIN NATIONAL PARK

DRAWING NO.
148
140249
PMIS/PKG NO.
241590
SHEET
26 of **45**

CAMPSITE #5 TREATMENT: REHABILITATION TO ABAAS

- WIDEN PARKING SPUR TO 20' WIDE; 30' LENGTH MAINTAINED
- RETAINING WALL ON EAST SIDE: 1'-8" H WITH 6" CURB
- POSSIBLE REMOVAL OF SMALL TREES NOT SURVEYED (LESS THAN 6" DBH)

For an explanation of the graphics on this page, contact Greg Cody at the National Park Service, 303-969-2269.

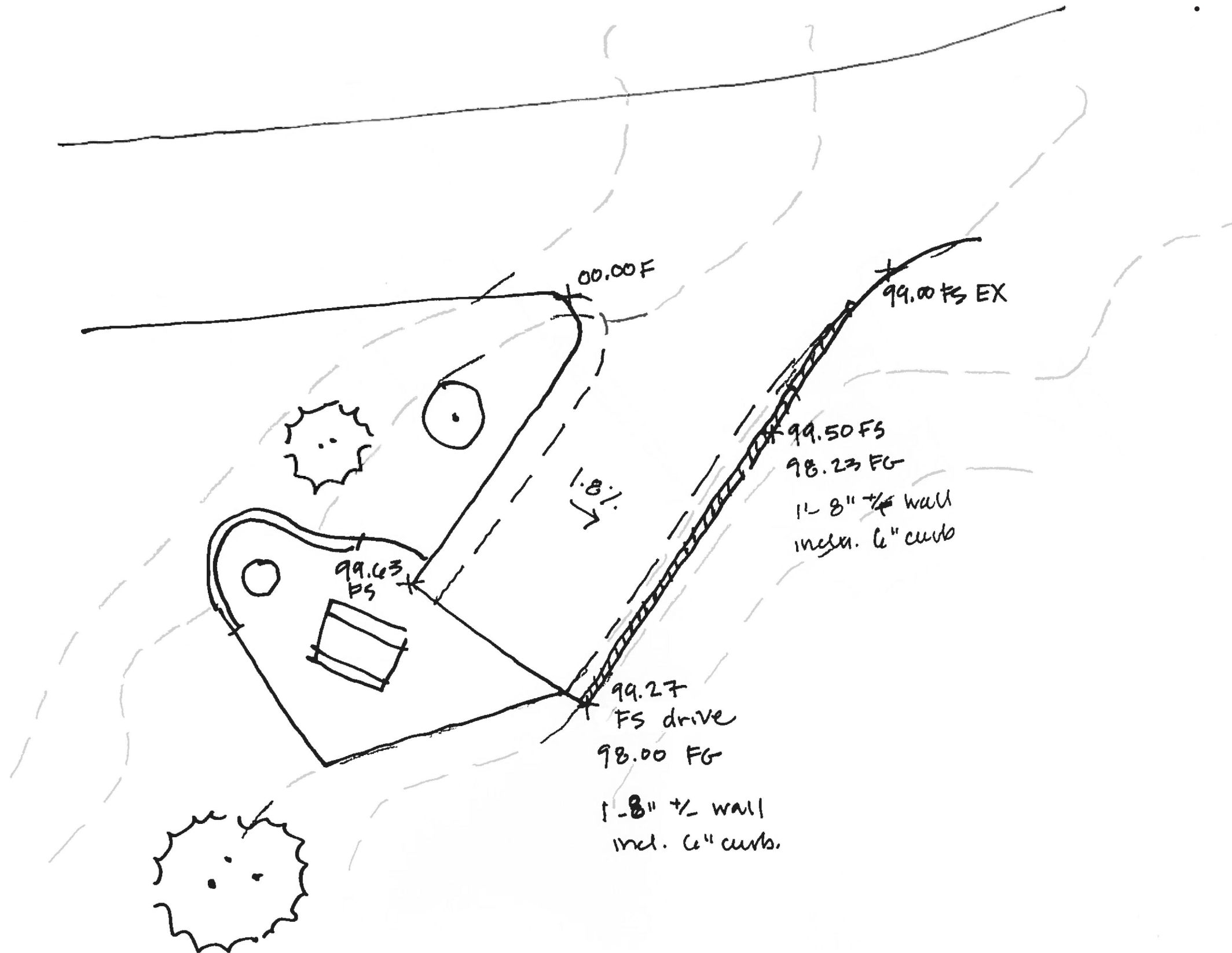

10/03/17 10:49 Josh R25 S:\Projects\GRBA Wheeler - 1713 - 1714\Drawings\01-SD\Individual Sites Treatment\mb wref\ XL TITLEBLOCK.dwg



- NOTES:
- TREATMENT: CAMPSITE 7: PRESERVATION
CAMPSITE 8: REHABILITATION
CAMPSITE 9: REHABILITATION
CAMPSITE 10: REHABILITATION WITH MINOR ADDITIONS

- CAMPSITE BOUNDARY
- ① REMOVE AND REPLACE CONCRETE PICNIC PAD
 - ② REPAIR PICNIC TABLE
 - ③ REMOVE AND REPLACE FIRE PIT
 - ④ REMOVE AND REPLACE GRILL
 - ⑤ REPAIR STONE WALL
 - ⑥ MINOR GRADING
 - ⑦ REPLACE STONE STEPS
 - ⑧ NEW CRUSHED STONE PATH

For an explanation of the graphics on this page, contact
Greg Cody at the National Park Service, 303-969-2269.



DESIGNED: EH MS/JS TECH. REVIEW: TB DATE: 10/06/17	SUB SHEET NO. L6.0	TITLE OF SHEET TREATMENT PLAN CAMPSITES 7, 8, 9, 10 SCHEMATIC DESIGN FOR THE REHAB OF WHEELER PEAK CAMPGROUND GREAT BASIN NATIONAL PARK	DRAWING NO. <u>148</u> 140249 PMIS/PKG NO. 241590 SHEET 27 of 45
--	----------------------------------	--	--

10/03/17 10:49 Josh R25 S:\Projects\GRBA Wheeler - 1713 - 1714\Drawings\01-SD\Individual Sites Treatment\ymb wref\ XL TITLEBLOCK.dwg

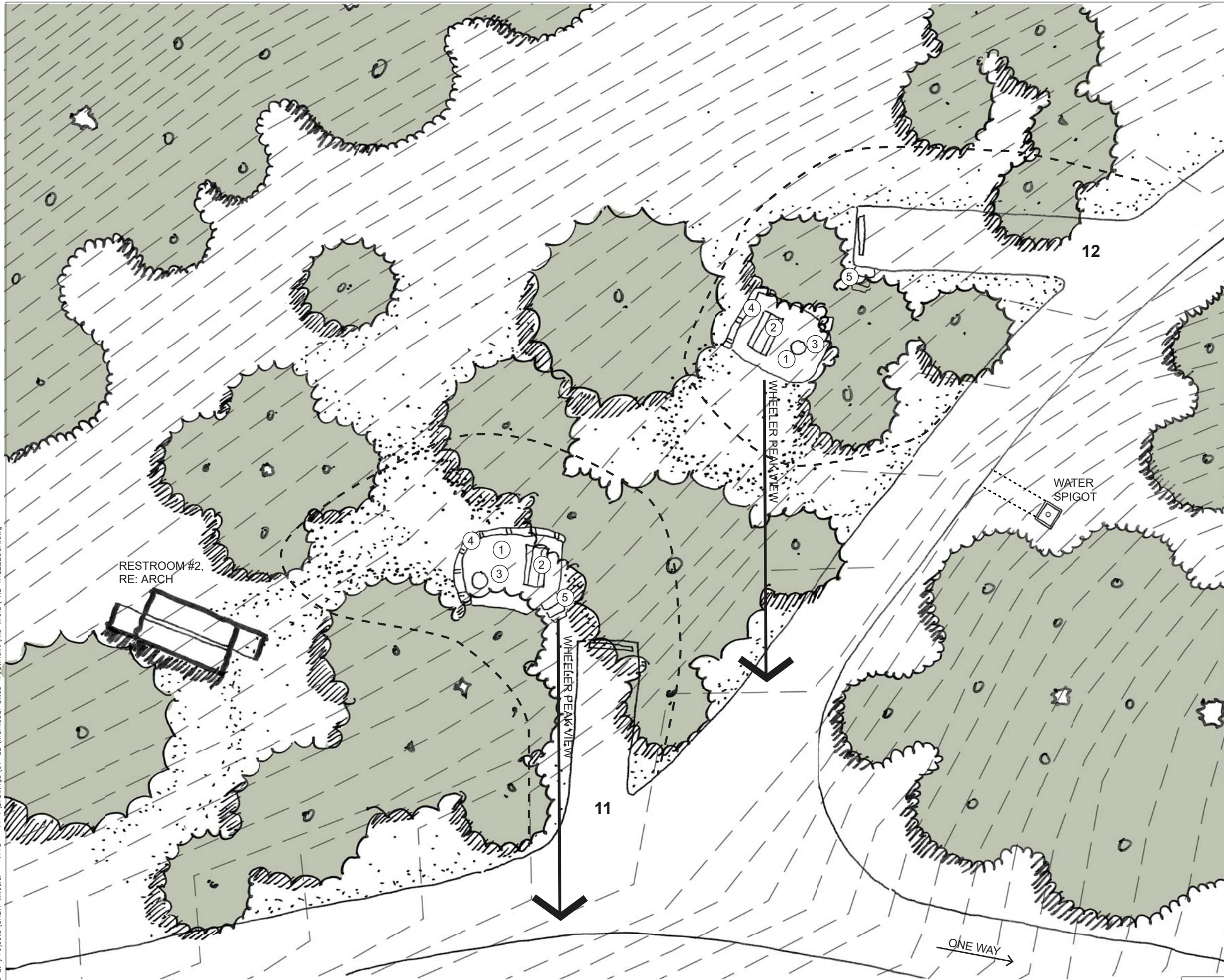

NOTES:
TREATMENT: CAMPSITE 11: PRESERVATION
CAMPSITE 12: PRESERVATION

- CAMPSITE BOUNDARY
- ① REMOVE AND REPLACE CONCRETE PICNIC PAD
 - ② REPAIR PICNIC TABLE
 - ③ REMOVE AND REPLACE FIRE PIT
 - ④ REPAIR STONE WALL
 - ⑤ NEW STONE STEPS

For an explanation of the graphics on this page, contact
Greg Cody at the National Park Service, 303-969-2269.



DESIGNED:
EH
MS/JS
TECH. REVIEW:
TB
DATE:
10/06/17

SUB SHEET NO.
L7.0

TITLE OF SHEET
**TREATMENT PLAN
CAMPSITES 11, 12**
SCHEMATIC DESIGN FOR THE REHAB OF
WHEELER PEAK CAMPGROUND
GREAT BASIN NATIONAL PARK

DRAWING NO.
148
140249
PMIS/PKG NO.
241590
SHEET
28 OF **45**

10/03/17 10:49 Josh R25 S:\Projects\CRBA Wheeler - 1713 - 1714\Drawings\01-SD\Individual Sites Treatment\ymb xrefs\ XL TITLEBLOCK.dwg

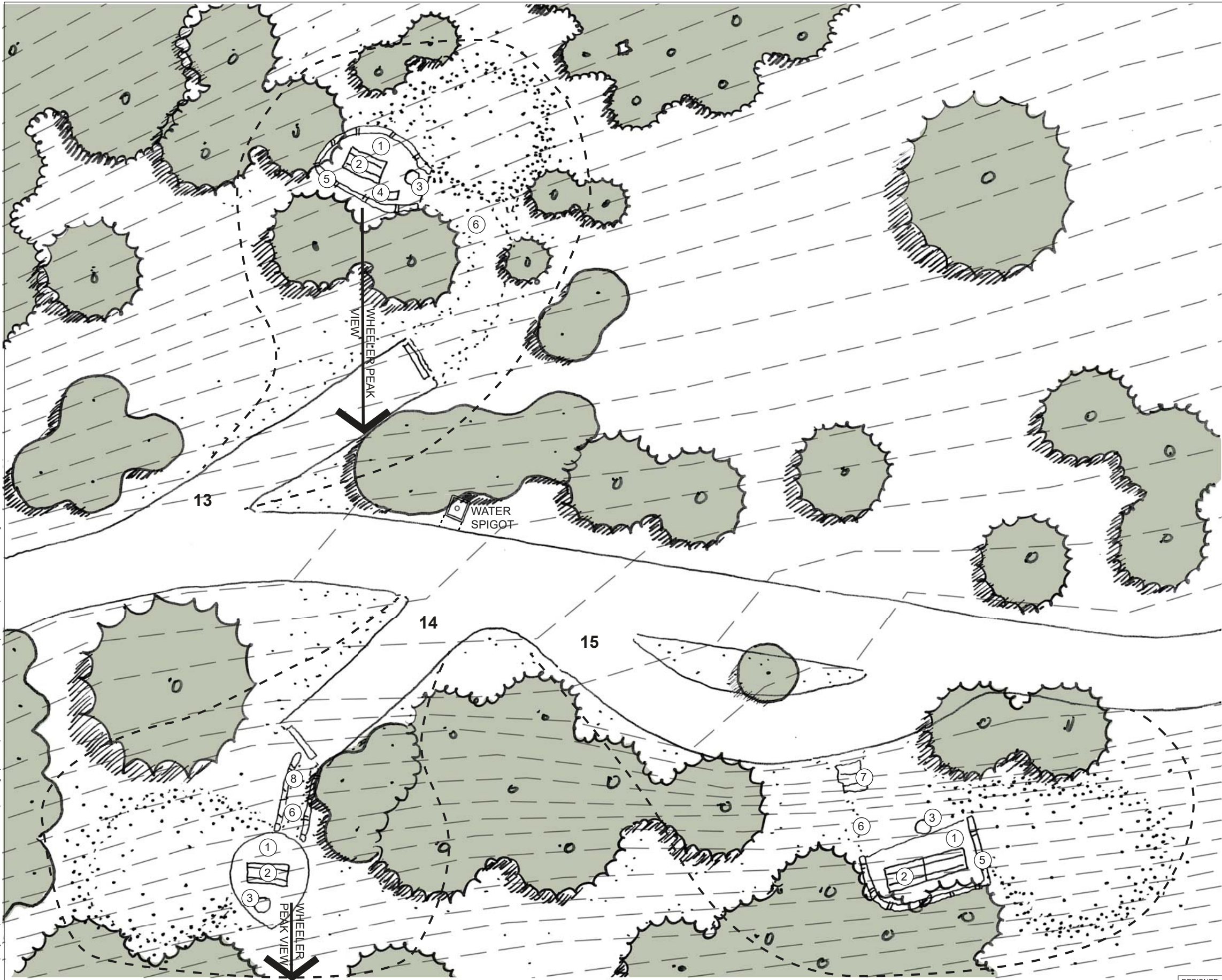

NOTES:
TREATMENT: CAMPSITE 13: PRESERVATION
CAMPSITE 14: REHABILITATION WITH MINOR
ADDITIONS
CAMPSITE 15: REHABILITATION

- CAMPSITE BOUNDARY
- ① REMOVE AND REPLACE CONCRETE PICNIC PAD
 - ② REPAIR PICNIC TABLE
 - ③ REMOVE AND REPLACE FIRE PIT
 - ④ REMOVE AND REPLACE GRILL
 - ⑤ REPAIR STONE WALL
 - ⑥ MINOR GRADING
 - ⑦ REPLACE STONE STEPS
 - ⑧ NEW CRUSHED STONE PATH

For an explanation of the graphics on this page, contact
Greg Cody at the National Park Service, 303-969-2269.



DESIGNED:
EH
MS/JS
TECH. REVIEW:
TB
DATE:
10/06/17

SUB SHEET NO.
L8.0

TITLE OF SHEET
**TREATMENT PLAN
CAMPSITES 13, 14, 15**
SCHEMATIC DESIGN FOR THE REHAB OF
WHEELER PEAK CAMPGROUND
GREAT BASIN NATIONAL PARK

DRAWING NO.
148
140249
PMIS/PKG NO.
241590
SHEET
29 of **45**

10/03/17 10:49 Josh R25 S:\Projects\CRBA Wheeler - 1713 - 1714\Drawings\01-SD\Individual Sites Treatment\ymb xrefs\ XL TITLEBLOCK.dwg

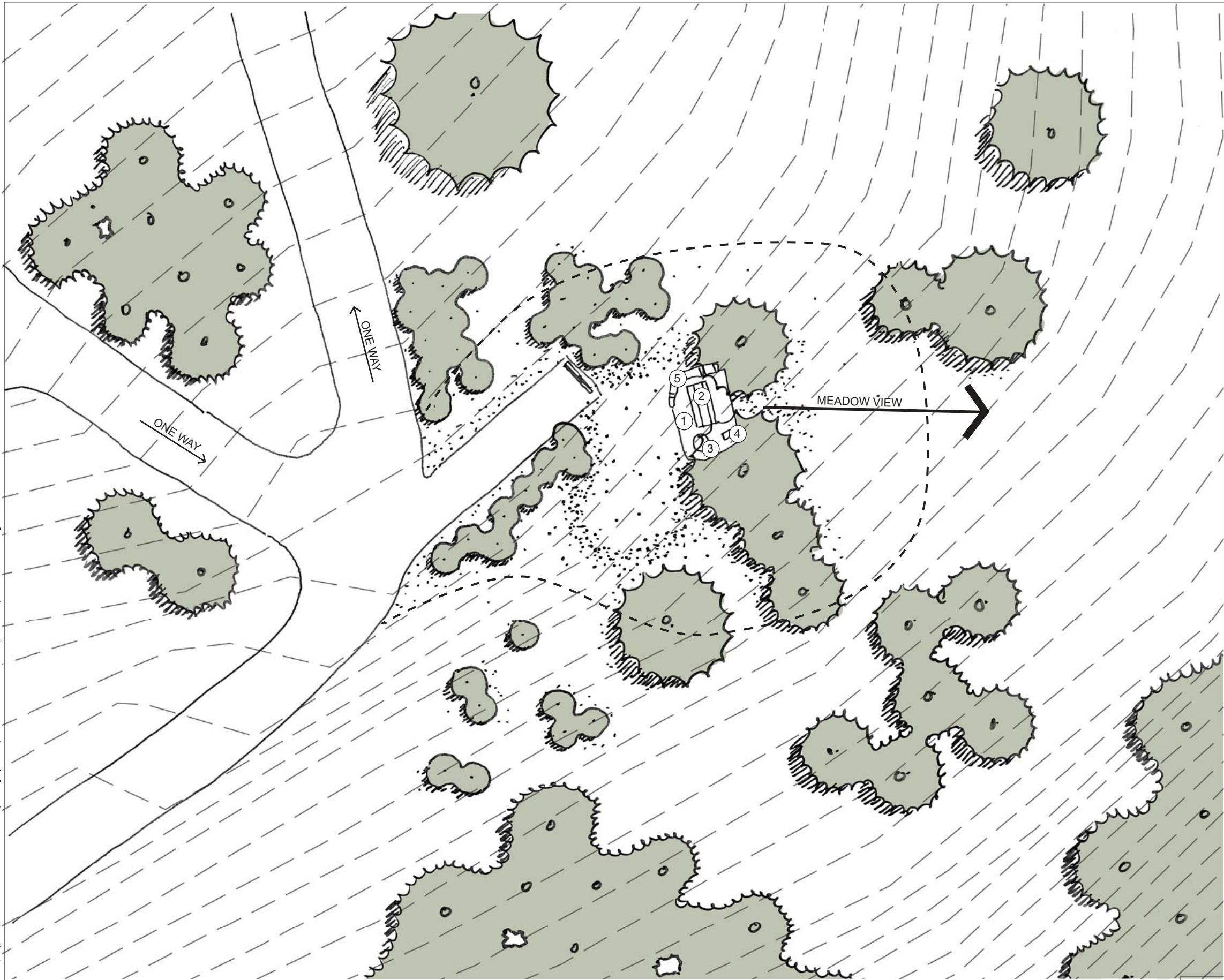

- NOTES:
TREATMENT: PRESERVATION
- CAMPSITE BOUNDARY
 - ① REMOVE AND REPLACE CONCRETE PICNIC PAD
 - ② REPAIR PICNIC TABLE
 - ③ REMOVE AND REPLACE FIRE PIT
 - ④ REMOVE AND REPLACE GRILL
 - ⑤ REPAIR STONE WALL

For an explanation of the graphics on this page, contact
Greg Cody at the National Park Service, 303-969-2269.



DESIGNED:
EH
MS/JS
TECH. REVIEW:
TB
DATE:
10/06/17

SUB SHEET NO.
L9.0

TITLE OF SHEET
**TREATMENT PLAN
CAMPSITE 16**
SCHEMATIC DESIGN FOR THE REHAB OF
WHEELER PEAK CAMPGROUND
GREAT BASIN NATIONAL PARK

DRAWING NO.
148
140249
PMIS/PKG NO.
241590
SHEET
30 OF **45**

12/11/17 12:39 Josh R25 S:\Projects\GRBA Wheeler - 1713 - 1714\Drawings\01-SD\Individual Sites Treatment\mb xref\ XL TITLEBLOCK.dwg

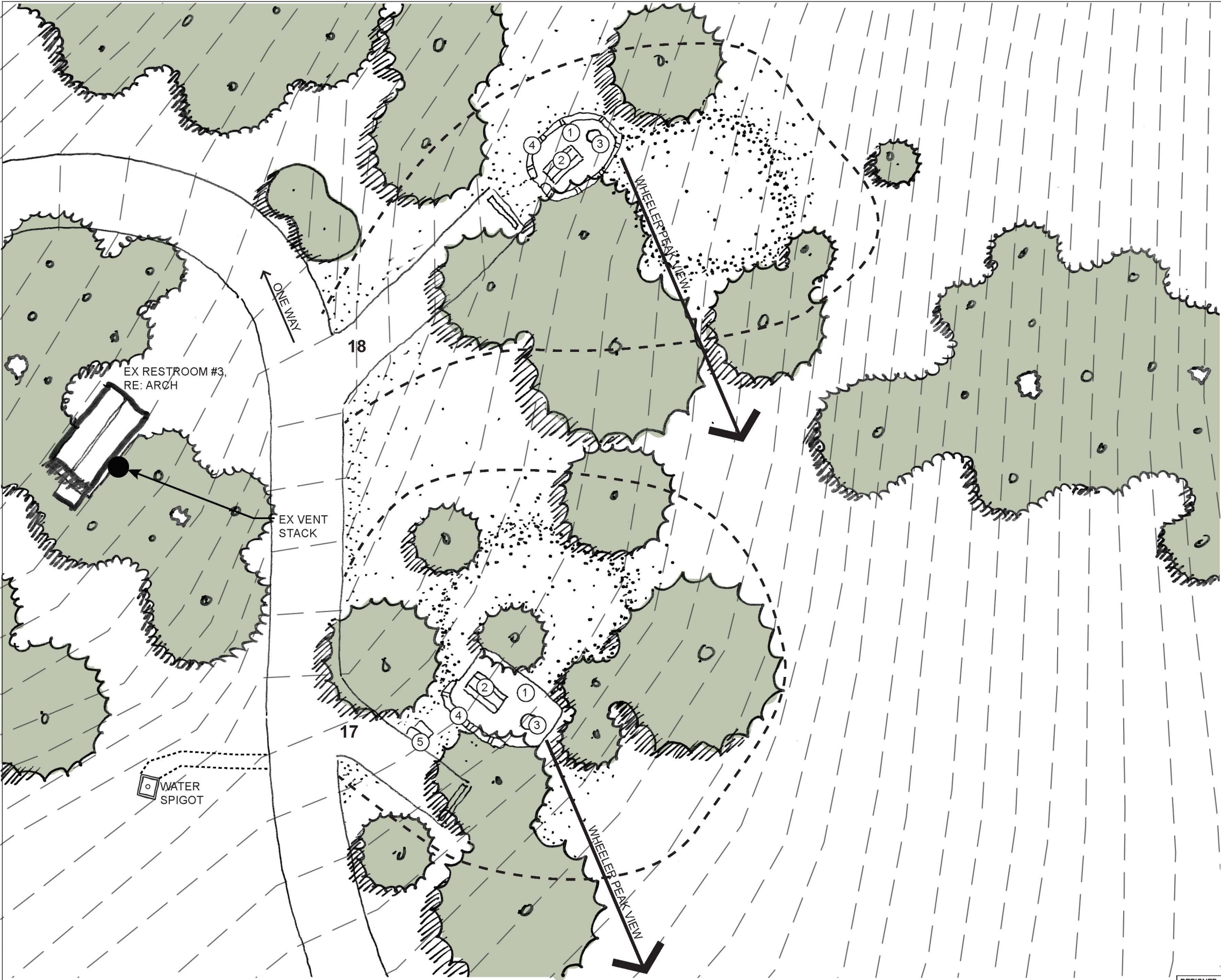

- NOTES:
TREATMENT: CAMPSITE 17: PRESERVATION
CAMPSITE 18: PRESERVATION
- CAMPSITE BOUNDARY
 - ① REMOVE AND REPLACE CONCRETE PICNIC PAD
 - ② REPAIR PICNIC TABLE
 - ③ REMOVE AND REPLACE FIRE PIT
 - ④ REPAIR STONE WALL
 - ⑤ NEW STONE STEPS

For an explanation of the graphics on this page, contact
Greg Cody at the National Park Service, 303-969-2269.



DESIGNED: EH CADD MS/JS TECH. REVIEW: TB DATE: 4/6/2018	SUB SHEET NO. L10.0	TITLE OF SHEET TREATMENT PLAN CAMPSITES 17, 18 SCHEMATIC DESIGN FOR THE REHAB OF WHEELER PEAK CAMPGROUND GREAT BASIN NATIONAL PARK	DRAWING NO. 148 140249 PMIS/PKG NO. 241590 SHEET 31 OF 45
--	----------------------------	---	---

12/11/17 12:39 Josh R25 S:\Projects\GRBA Wheeler - 1713 - 1714\Drawings\01-SD\Individual Sites Treatment\mb xrefa\ XL TITLEBLOCK.dwg

For an explanation of the graphics on this page, contact
Greg Cody at the National Park Service, 303-969-2269.

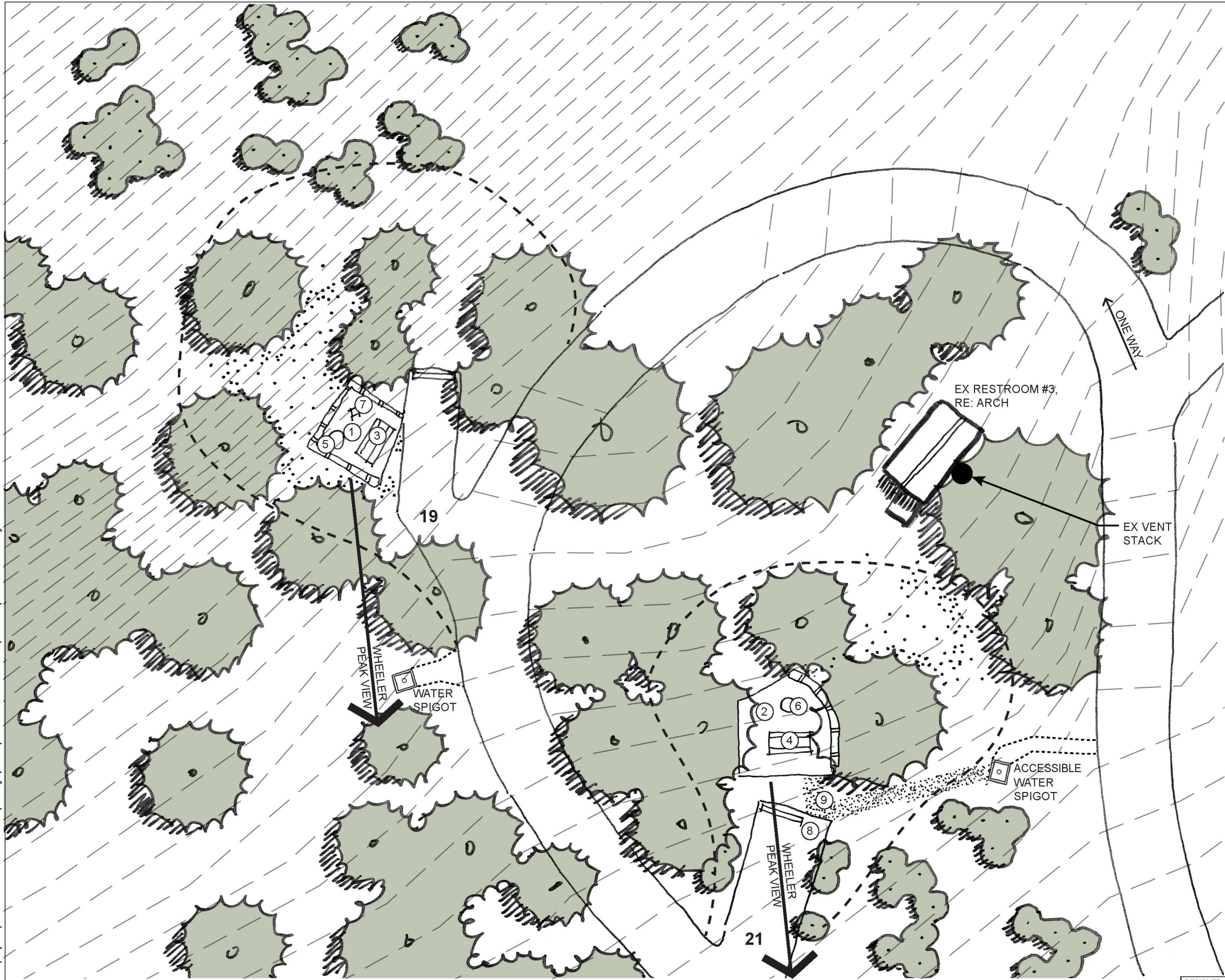

NOTES:
TREATMENT: CAMPSITE 19: REHABILITATION
CAMPSITE 21: REHABILITATION TO ABAAS

- CAMPSITE BOUNDARY
- ① REMOVE AND REPLACE CONCRETE PICNIC PAD
- ② REMOVE AND REPLACE CONCRETE PICNIC PAD WITH LARGER ABA COMPLIANT PAD
- ③ REPAIR PICNIC TABLE
- ④ REMOVE AND REPLACE PICNIC TABLE WITH ABA COMPLIANT TABLE, DESIGN SIMILAR TO ORIGINAL
- ⑤ REMOVE AND REPLACE FIRE PIT
- ⑥ REMOVE AND REPLACE FIRE PIT WITH ABA COMPLIANT FIRE PIT
- ⑦ REMOVE AND REPLACE GRILL
- ⑧ WIDEN DRIVE SPUR

10 0 10 20
SCALE OF FEET



DESIGNED: EH MS/JS TECH. REVIEW: TB DATE: 4/6/2018	SUB SHEET NO. L11.0	TITLE OF SHEET TREATMENT PLAN CAMPSITES 19, 21 SCHEMATIC DESIGN FOR THE REHAB OF WHEELER PEAK CAMPGROUND GREAT BASIN NATIONAL PARK	DRAWING NO. 148 140249 PMIS/PKG NO. 241590 SHEET 32 OF 45
--	----------------------------	---	---

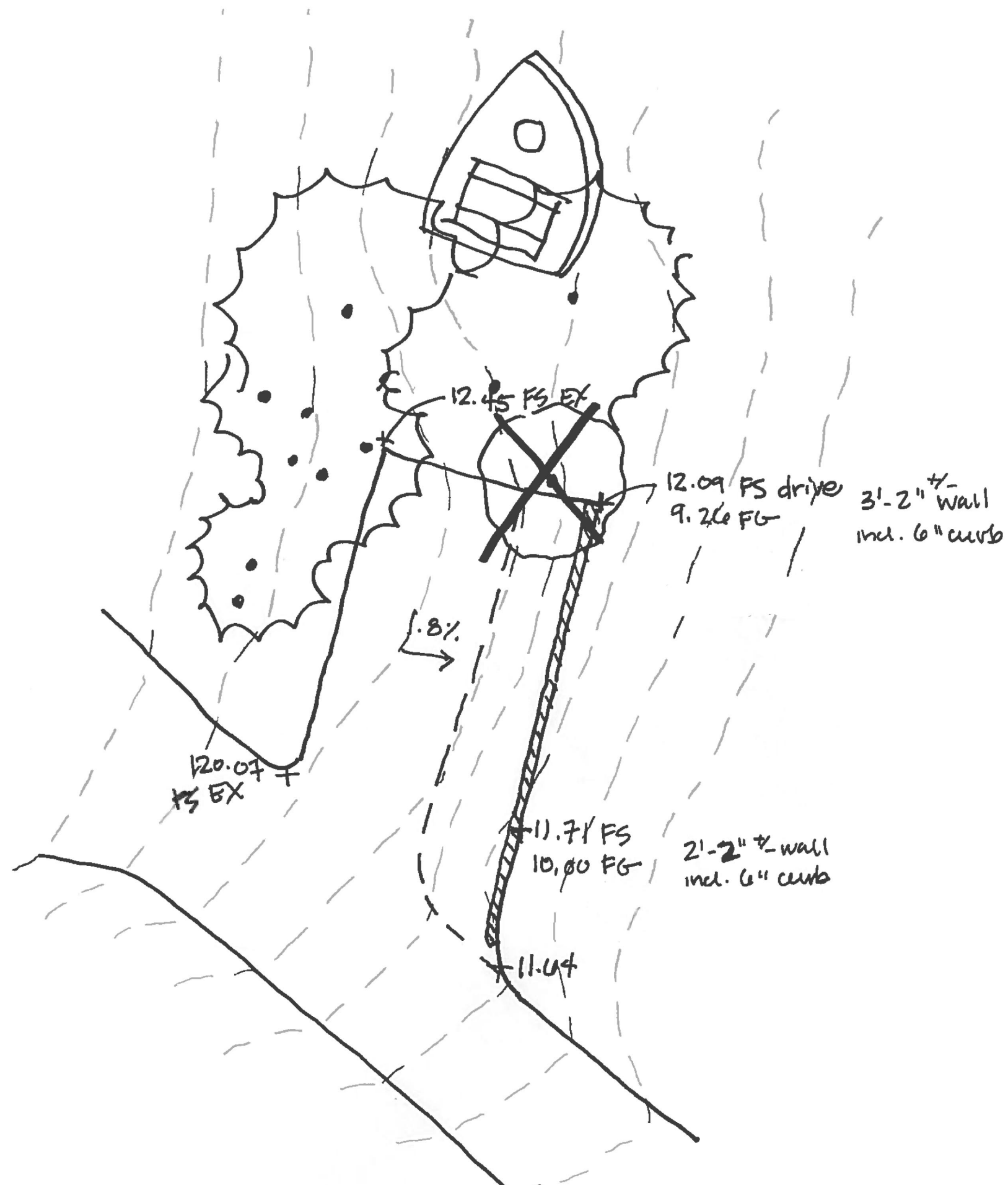

CAMPSITE #21 TREATMENT: REHABILITATION TO ABAAS

- WIDEN PARKING SPUR TO 20' WIDE; 30' LENGTH MAINTAINED
- RETAINING WALL ON EAST SIDE: 3'-2"H WITH 6" CURB
- REMOVE (1) 14"DBH TREE



EXAMPLE OF EXISTING SITE WALL CHARACTER

For an explanation of the graphics on this page, contact Greg Cody at the National Park Service, 303-969-2269.

10/03/17 10:49 Josh R25 S:\Projects\GRBA Wheeler - 1713 - 1714\Drawings\01-SD\Individual Sites Treatment\ymb wref\ XL TITLEBLOCK.dwg

For an explanation of the graphics on this page, contact
Greg Cody at the National Park Service, 303-969-2269.



DESIGNED:
EH
MS/JS
TECH. REVIEW:
TB
DATE:
10/06/17

SUB SHEET NO.
L12.0

TITLE OF SHEET
**TREATMENT PLAN
CAMPSITES 20, 22**
SCHEMATIC DESIGN FOR THE REHAB OF
WHEELER PEAK CAMPGROUND
GREAT BASIN NATIONAL PARK

DRAWING NO.
148
140249
PMIS/PKG NO.
241590
SHEET
33 OF **45**

- NOTES:
TREATMENT: CAMPSITE 20: REHABILITATION WITH MINOR
ADDITIONS
CAMPSITE 22: REHABILITATION
- CAMPSITE BOUNDARY
- ① REMOVE AND REPLACE CONCRETE PICNIC PAD
 - ② REPAIR PICNIC TABLE
 - ③ REMOVE AND REPLACE FIRE PIT
 - ④ REMOVE AND REPLACE GRILL
 - ⑤ REPAIR STONE WALL
 - ⑥ NEW STONE STEPS

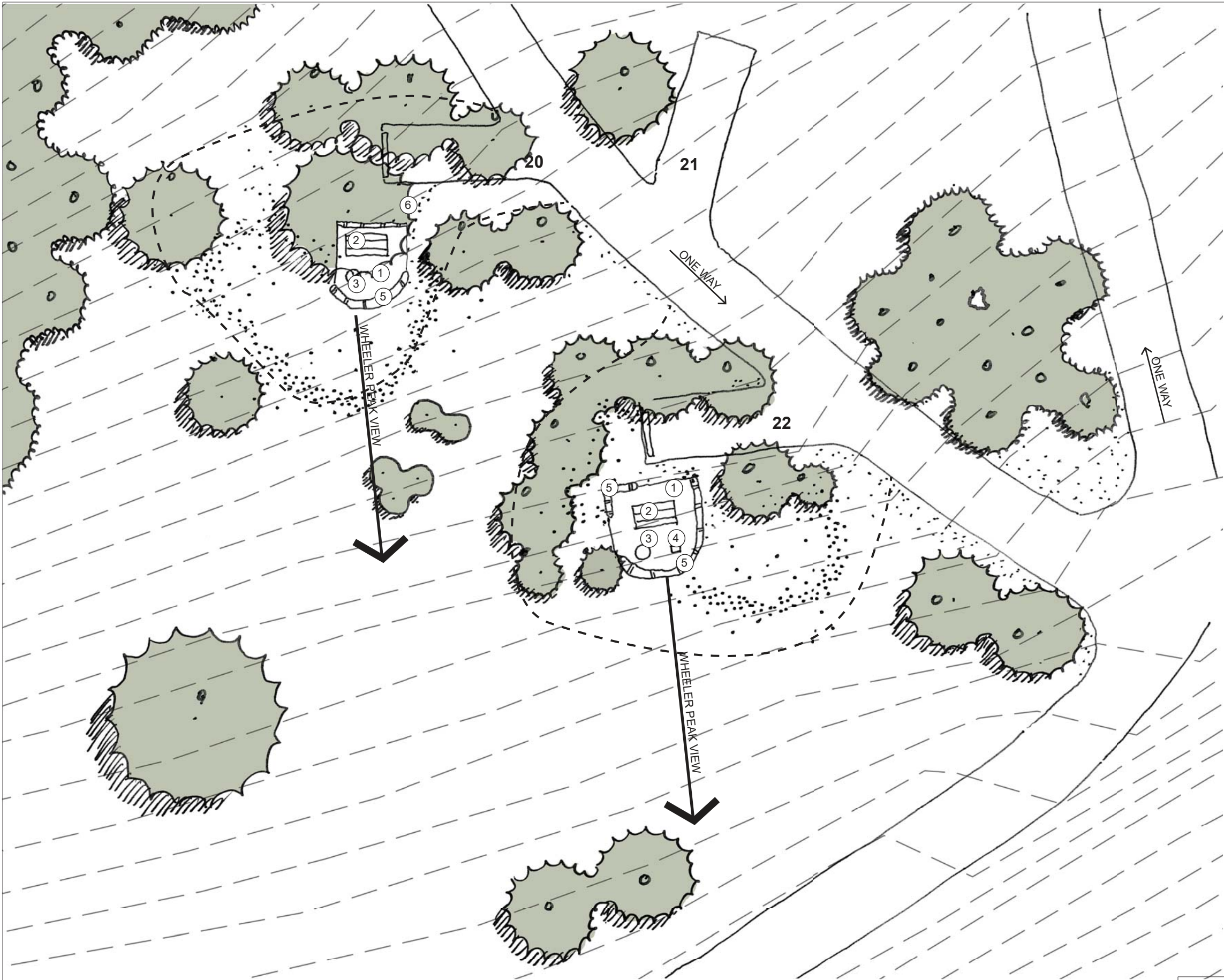

10/03/17 10:49 Josh R25 S:\Projects\GRBA Wheeler - 1713 - 1714\Drawings\01-SD\Individual Sites Treatment\ymb wref\ XL TITLEBLOCK.dwg

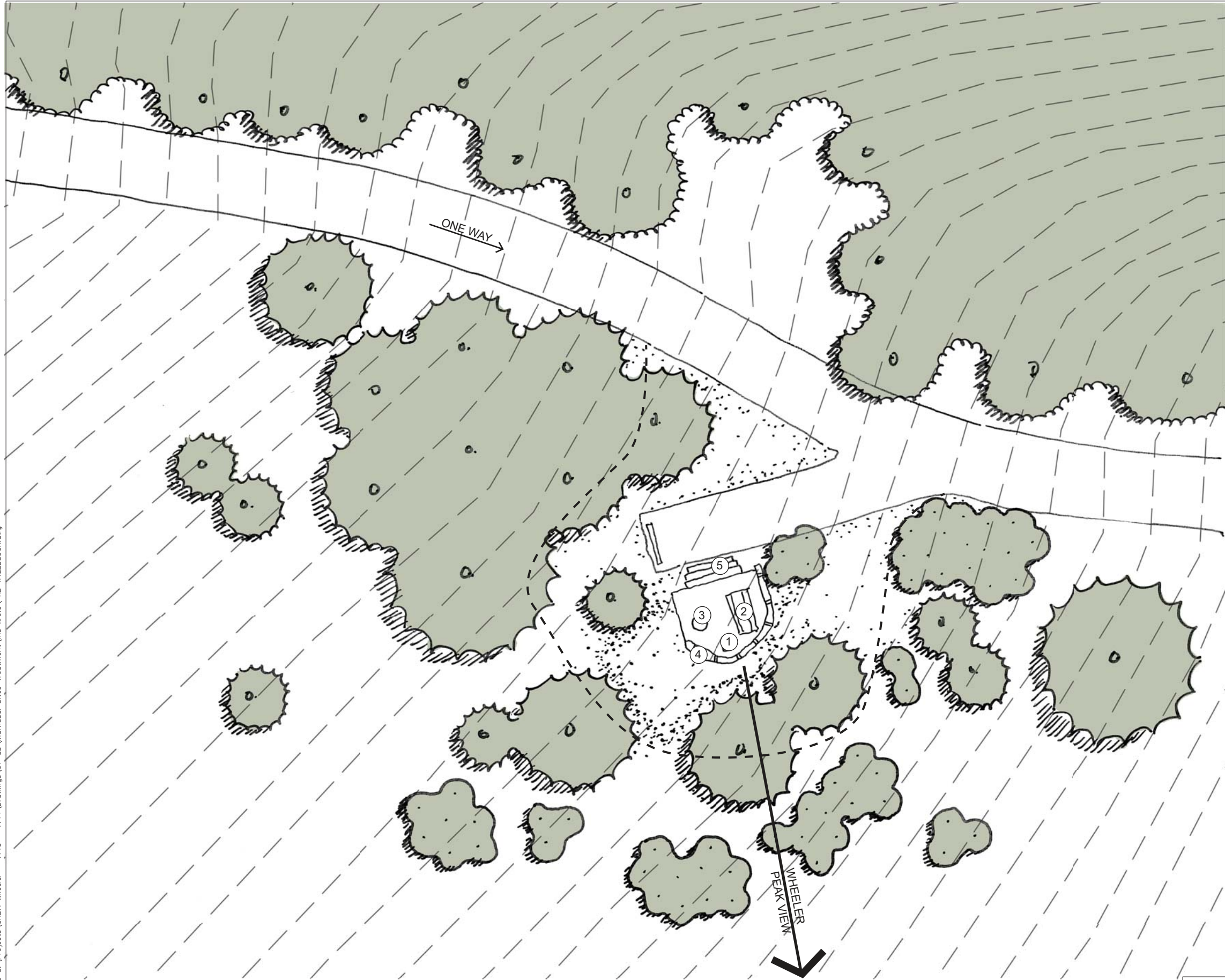

For an explanation of the graphics on this page, contact
Greg Cody at the National Park Service, 303-969-2269.



DESIGNED: EH MS/JS TECH. REVIEW: TB DATE: 10/06/17	SUB SHEET NO. L13.0	TITLE OF SHEET TREATMENT PLAN CAMPSITE 23 SCHEMATIC DESIGN FOR THE REHAB OF WHEELER PEAK CAMPGROUND GREAT BASIN NATIONAL PARK	DRAWING NO. <u>148</u> 140249 PMIS/PKG NO. 241590 SHEET 34 OF 45
--	-----------------------------------	--	--

10/03/17 10:49 Josh R25 S:\Projects\CRBA Wheeler - 1713 - 1714\Drawings\01-SD\Individual Sites Treatment\mb wreis\ XL TITLEBLOCK.dwg

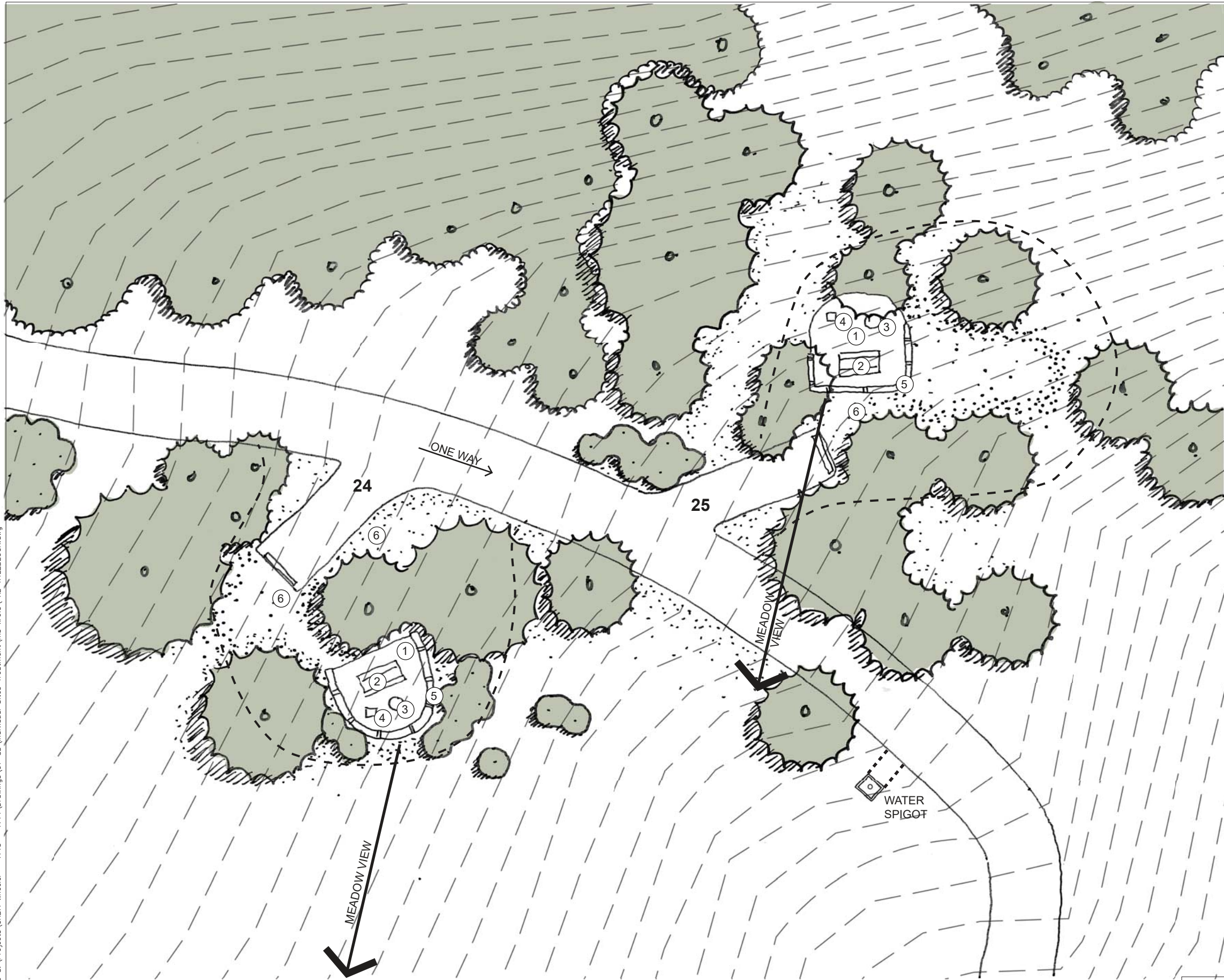

For an explanation of the graphics on this page, contact
Greg Cody at the National Park Service, 303-969-2269.



DESIGNED: EH MS/JS TECH. REVIEW: TB DATE: 10/06/17	SUB SHEET NO. L14.0	TITLE OF SHEET TREATMENT PLAN CAMPSITES 24, 25 SCHEMATIC DESIGN FOR THE REHAB OF WHEELER PEAK CAMPGROUND GREAT BASIN NATIONAL PARK	DRAWING NO. <u>148</u> 140249 PMIS/PKG NO. 241590 SHEET 35 OF 45
--	-----------------------------------	---	--

10/03/17 10:49 Josh R25 S:\Projects\CRBA Wheeler - 1713 - 1714\Drawings\01-SD\Individual Sites Treatment\mb wreis\ XL TITLEBLOCK.dwg

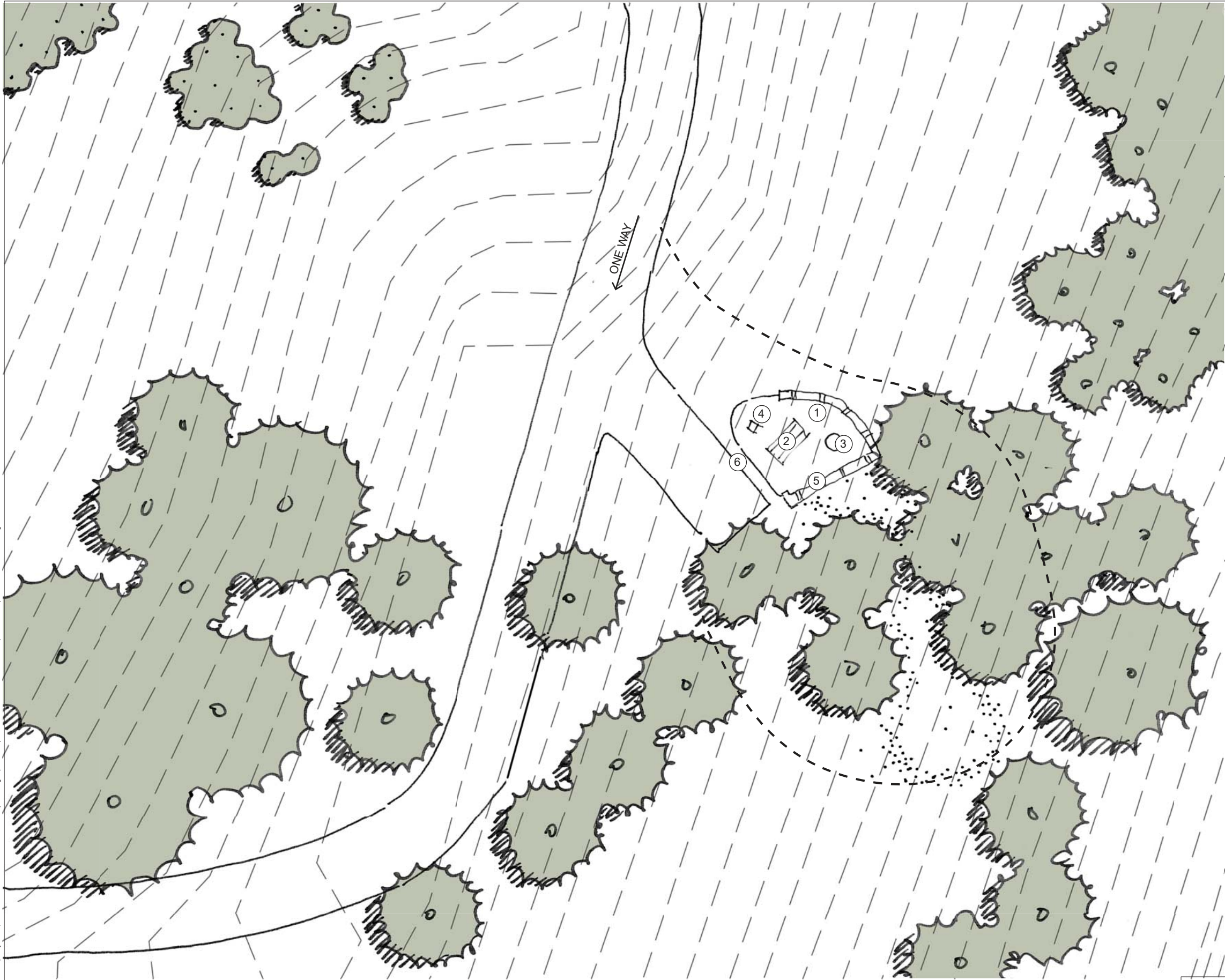

For an explanation of the graphics on this page, contact
Greg Cody at the National Park Service, 303-969-2269.

- NOTES:
TREATMENT: PRESERVATION
- CAMPSITE BOUNDARY
 - ① REMOVE AND REPLACE CONCRETE PICNIC PAD
 - ② REPAIR PICNIC TABLE
 - ③ REMOVE AND REPLACE FIRE PIT
 - ④ REMOVE AND REPLACE GRILL
 - ⑤ REPAIR STONE WALL
 - ⑥ MINOR GRADING

DESIGNED: EH MS/JS TECH. REVIEW: TB DATE: 10/06/17	SUB SHEET NO. L15.0	TITLE OF SHEET TREATMENT PLAN CAMPSITE 26 SCHEMATIC DESIGN FOR THE REHAB OF WHEELER PEAK CAMPGROUND GREAT BASIN NATIONAL PARK	DRAWING NO. 148 140249 PMIS/PKG NO. 241590 SHEET 36 OF 45
--	----------------------------	--	---

10/03/17 10:49 Josh R25 S:\Projects\CRBA Wheeler - 1713 - 1714\Drawings\01-SD\Individual Sites Treatment\mb wref\ XL TITLEBLOCK.dwg

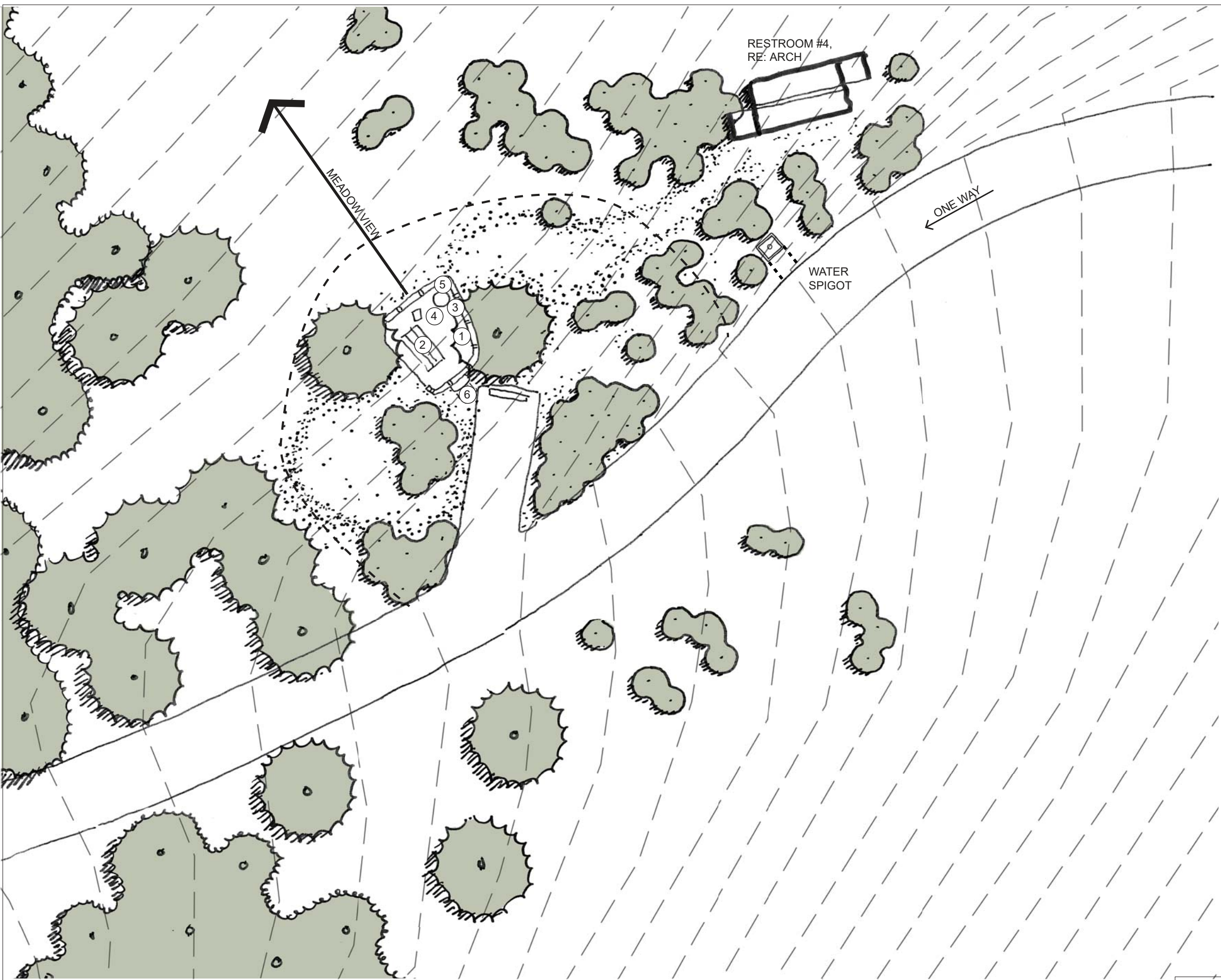

For an explanation of the graphics on this page, contact
Greg Cody at the National Park Service, 303-969-2269.



- NOTES:
TREATMENT: REHABILITATION WITH MINOR ADDITIONS
- CAMPSITE BOUNDARY
 - ① REMOVE AND REPLACE CONCRETE PICNIC PAD
 - ② REPAIR PICNIC TABLE
 - ③ REMOVE AND REPLACE FIRE PIT
 - ④ REMOVE AND REPLACE GRILL
 - ⑤ REPAIR STONE WALL
 - ⑥ NEW STONE STEPS

DESIGNED: EH MS/JS TECH. REVIEW: TB DATE: 10/06/17	SUB SHEET NO. L16.0	TITLE OF SHEET TREATMENT PLAN CAMPSITE 27 SCHEMATIC DESIGN FOR THE REHAB OF WHEELER PEAK CAMPGROUND GREAT BASIN NATIONAL PARK	DRAWING NO. 148 140249 PMIS/PKG NO. 241590 SHEET 37 OF 45
--	----------------------------	--	---

10/03/17 10:49 Josh R25 S:\Projects\GRBA Wheeler - 1713 - 1714\Drawings\01-SD\Individual Sites Treatment\ymb_wre1s\ XL TITLEBLOCK.dwg

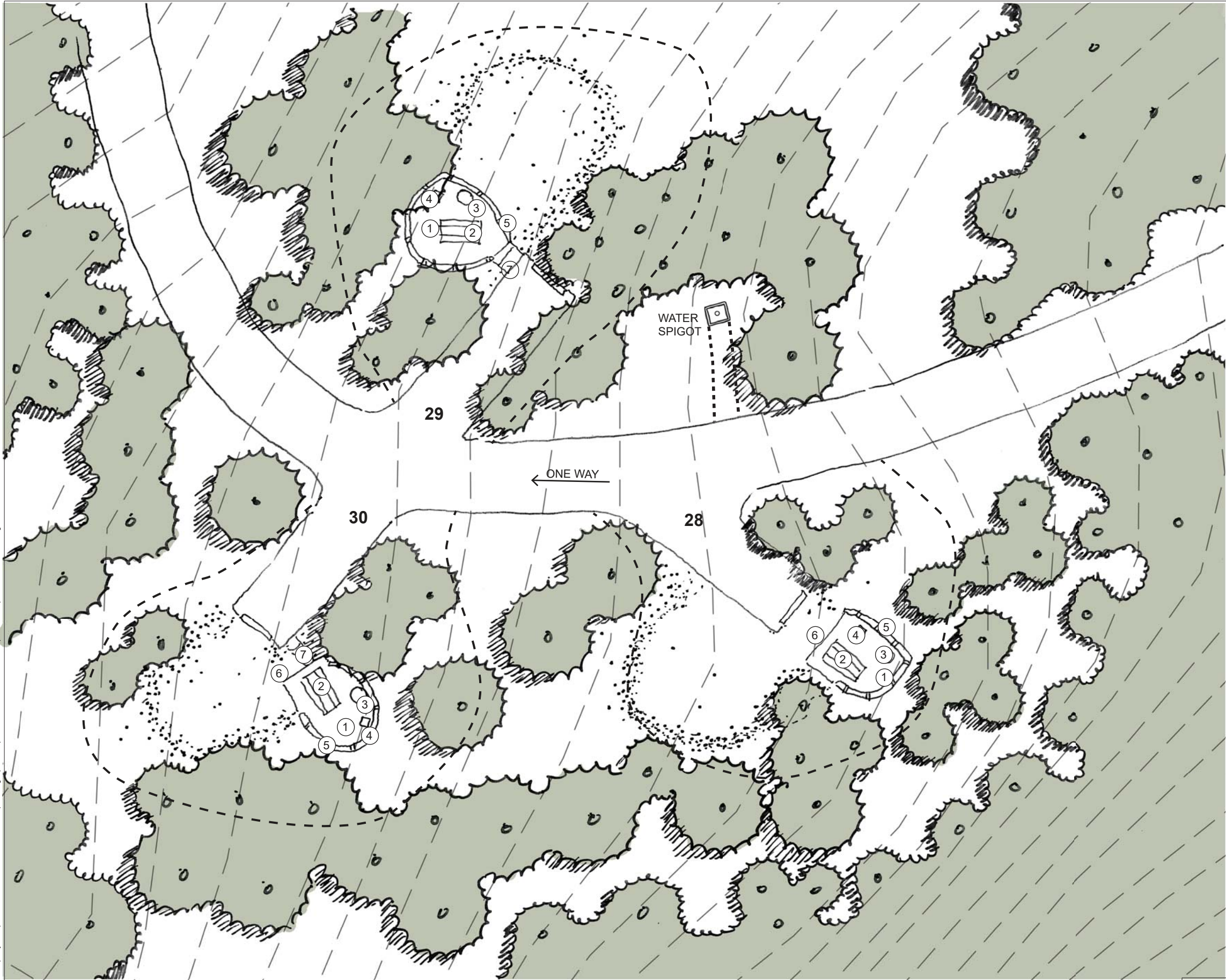

- NOTES:
- TREATMENT: CAMPSITE 28: REHABILITATION
CAMPSITE 29: REHABILITATION WITH MINOR ADDITIONS
CAMPSITE 30: PRESERVATION

- CAMPSITE BOUNDARY
- ① REMOVE AND REPLACE CONCRETE PICNIC PAD
 - ② REPAIR PICNIC TABLE
 - ③ REMOVE AND REPLACE FIRE PIT
 - ④ REMOVE AND REPLACE GRILL
 - ⑤ REPAIR STONE WALL
 - ⑥ MINOR GRADING
 - ⑦ REPLACE STONE STEPS

For an explanation of the graphics on this page, contact
Greg Cody at the National Park Service, 303-969-2269.



DESIGNED:
EH
MS/JS
TECH. REVIEW:
TB
DATE:
10/06/17

SUB SHEET NO.
L17.0

TITLE OF SHEET
**TREATMENT PLAN
CAMPSITES 28, 29, 30**
SCHEMATIC DESIGN FOR THE REHAB OF
WHEELER PEAK CAMPGROUND
GREAT BASIN NATIONAL PARK

DRAWING NO.
148
140249
PMIS/PKG NO.
241590
SHEET
38 OF **45**

10/03/17 10:49 Josh R25 S:\Projects\GRBA Wheeler - 1713 - 1714\Drawings\01-SD\Individual Sites Treatment\mb wref\ XL TITLEBLOCK.dwg

For an explanation of the graphics on this page, contact
Greg Cody at the National Park Service, 303-969-2269.



DESIGNED:
EH
MS/JS
TECH. REVIEW:
TB
DATE:
10/06/17

SUB SHEET NO.
L18.0

TITLE OF SHEET
**TREATMENT PLAN
CAMPSITES 31, 32**
SCHEMATIC DESIGN FOR THE REHAB OF
WHEELER PEAK CAMPGROUND
GREAT BASIN NATIONAL PARK

DRAWING NO.
148
140249
PMIS/PKG NO.
241590
SHEET
39 OF **45**

NOTES:
TREATMENT: CAMPSITE 31: REHABILITATION
CAMPSITE 32: PRESERVATION

- CAMPSITE BOUNDARY
- ① REMOVE AND REPLACE CONCRETE PICNIC PAD
 - ② REPAIR PICNIC TABLE
 - ③ REMOVE AND REPLACE FIRE PIT
 - ④ REMOVE AND REPLACE GRILL
 - ⑤ REPAIR STONE WALL
 - ⑥ REPAIR BENCH

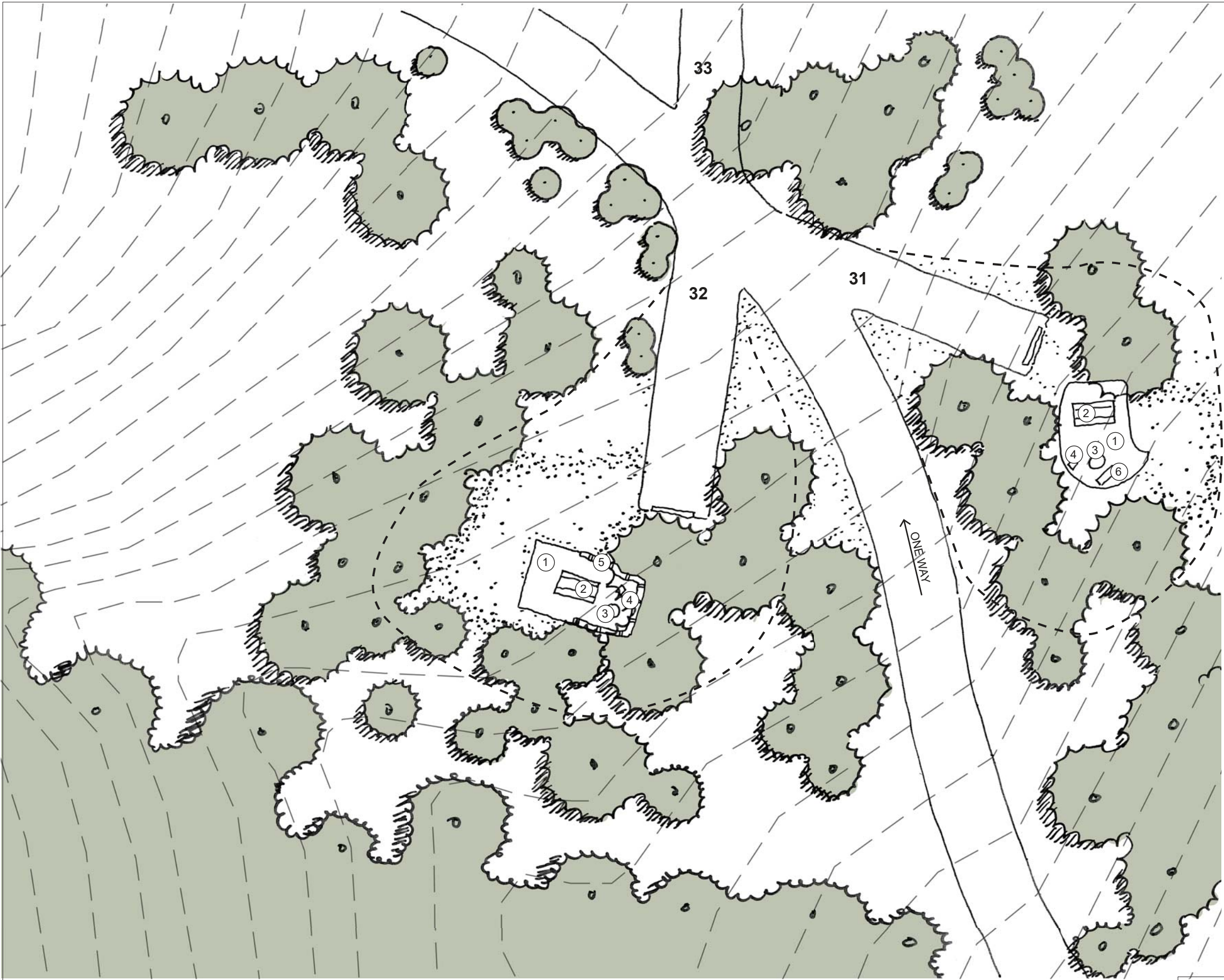



- NOTES:
TREATMENT: CAMPSITE 33: REHABILITATION TO ABAAS STANDARDS
CAMPSITE 34: PRESERVATION
- CAMPSITE BOUNDARY
 - ① REMOVE AND REPLACE CONCRETE PICNIC PAD
 - ② REPAIR PICNIC TABLE
 - ③ REMOVE AND REPLACE FIRE PIT
 - ④ REPAIR STONE WALL
 - ⑤ REMOVE AND REPLACE CONCRETE PICNIC PAD WITH LARGER ABA COMPLIANT PAD
 - ⑥ REMOVE AND REPLACE PICNIC TABLE WITH ABA COMPLIANT TABLE, DESIGN SIMILAR TO ORIGINAL
 - ⑦ REMOVE AND REPLACE FIRE PIT WITH ABA COMPLIANT FIRE PIT
 - ⑧ MINOR GRADING
 - ⑨ WIDEN DRIVE SPUR
 - ⑩ NEW CRUSHED STONE PATH
 - ⑪ 20' L X 13' W ABA COMPLIANT PARKING
 - ⑫ ABA COMPLIANT PATH

For an explanation of the graphics on this page, contact
Greg Cody at the National Park Service, 303-969-2269.



DESIGNED: EH MS/JS TECH. REVIEW: TB DATE: 4/6/2018	SUB SHEET NO. L19.0	TITLE OF SHEET TREATMENT PLAN CAMPSITES 33, 34 SCHEMATIC DESIGN FOR THE REHAB OF WHEELER PEAK CAMPGROUND GREAT BASIN NATIONAL PARK	DRAWING NO. PMIS/PKG NO. 241590 SHEET 40 OF 45
--	----------------------------	---	--

CAMPSITE #33 TREATMENT: REHABILITATION TO ABAAS

- WIDEN PARKING SPUR TO 16' WIDE; 30' LENGTH MAINTAINED
- REMOVE (3) TREES 6", 8", & 12" DBH TREES

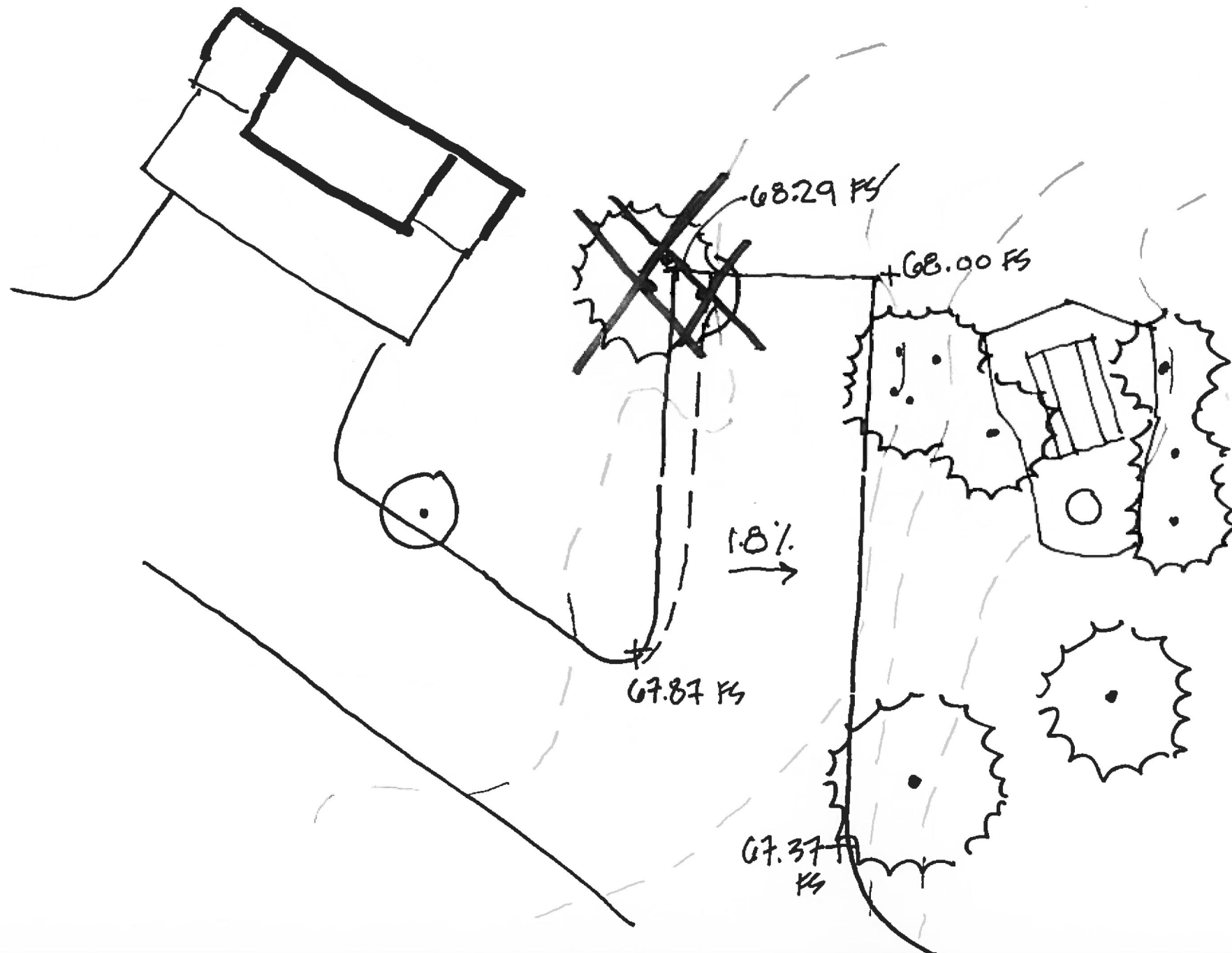

EXAMPLE OF EXISTING SITE WALL CHARACTER

For an explanation of the graphics on this page, contact Greg Cody at the National Park Service, 303-969-2269.

10/03/17 10:49 Josh R25 S:\Projects\GRBA Wheeler - 1713 - 1714\Drawings\01-SD\Individual Sites Treatment\ymb wref\ XL TITLEBLOCK.dwg

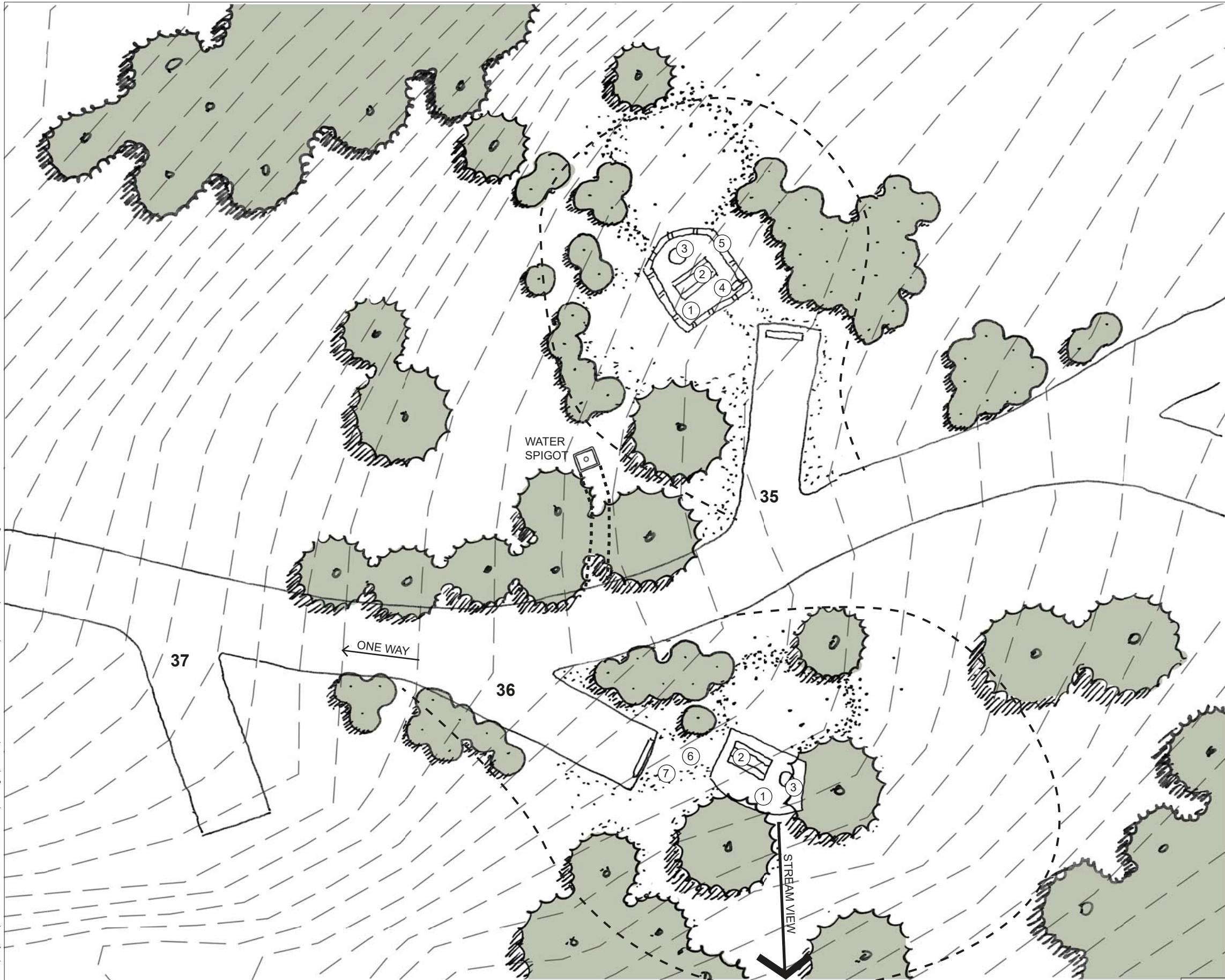

NOTES:
TREATMENT: CAMPSITE 35: PRESERVATION
CAMPSITE 36: REHABILITATION WITH MINOR
ADDITIONS

- CAMPSITE BOUNDARY
- ① REMOVE AND REPLACE CONCRETE PICNIC PAD
 - ② REPAIR PICNIC TABLE
 - ③ REMOVE AND REPLACE FIRE PIT
 - ④ REMOVE AND REPLACE GRILL
 - ⑤ REPAIR STONE WALL
 - ⑥ MINOR GRADING
 - ⑦ NEW CRUSHED STONE PATH

For an explanation of the graphics on this page, contact
Greg Cody at the National Park Service, 303-969-2269.

10 0 10 20
SCALE OF FEET



DESIGNED:
EH
MS/JS
TECH. REVIEW:
TB
DATE:
10/06/17

SUB SHEET NO.
L20.0

TITLE OF SHEET
**TREATMENT PLAN
CAMPSITES 35, 36**
SCHEMATIC DESIGN FOR THE REHAB OF
WHEELER PEAK CAMPGROUND
GREAT BASIN NATIONAL PARK

DRAWING NO.
148
140249
PMIS/PKG NO.
241590
SHEET
41 OF **45**

10/03/17 10:48 Josh R25 S:\Projects\GRBA Wheeler - 1713 - 1714\Drawings\01-SD\Individual Sites Treatment\ynb area\ XL TITLEBLOCK.dwg

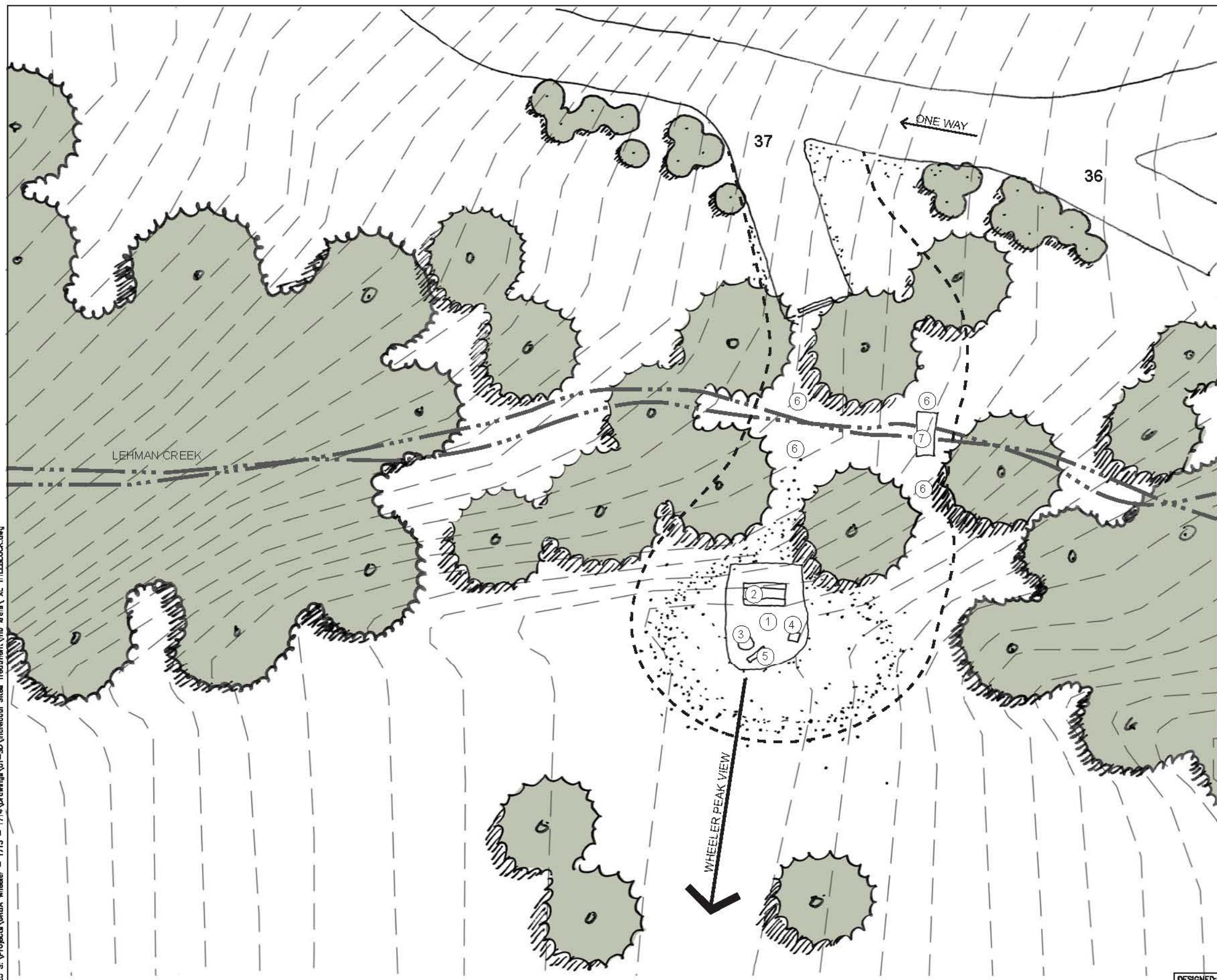

- NOTES:
TREATMENT: REHABILITATION WITH MINOR ADDITIONS
- CAMPSITE BOUNDARY
 - ① REMOVE AND REPLACE CONCRETE PICNIC PAD
 - ② REPAIR PICNIC TABLE
 - ③ REMOVE AND REPLACE FIRE PIT
 - ④ REMOVE AND REPLACE GRILL
 - ⑤ REPAIR BENCH
 - ⑥ MINOR GRADING
 - ⑦ BRIDGE REPLACEMENT

For an explanation of the graphics on this page, contact
Greg Cody at the National Park Service, 303-969-2269.



DESIGNED: EH RADD MS/JS TECH. REVIEW: TB DATE: 10/06/17	SUB SHEET NO. L21.0	TITLE OF SHEET TREATMENT PLAN CAMPSITE 37 SCHEMATIC DESIGN FOR THE REHAB OF WHEELER PEAK CAMPGROUND GREAT BASIN NATIONAL PARK	DRAWING NO. 148 140249 PMIS/PKG NO. 241590 SHEET 42 of 45
--	----------------------------	--	---

4/12/2018 2:45:48 PM N:\AA PROJECTS\2017\2017460 NPS GRBA WHEELER CG (PWR)\BIM\Revit\2017460 NPS GRBA WHEELER CG.rvt

For an explanation of the graphics on this page, contact
Greg Cody at the National Park Service, 303-969-2269.

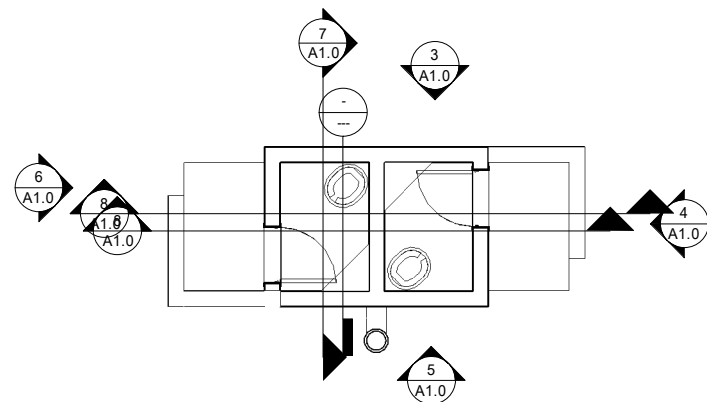

1 FIRST FLOOR - EXISTING
A1.0 SCALE (A)

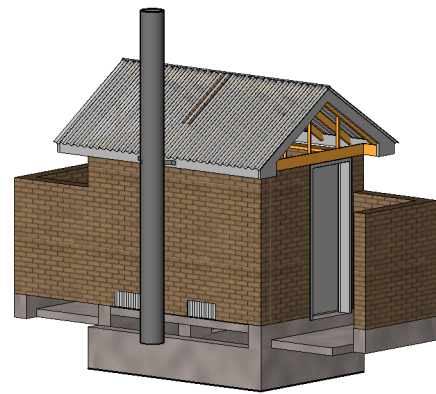

2 3D IMAGE OF EXISTING BUILDING
A1.0 SCALE (A)

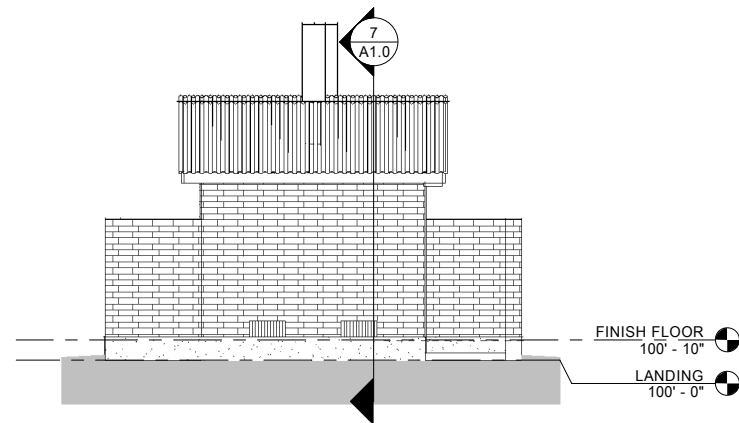

3 NORTH ELEVATION
A1.0 SCALE (A)

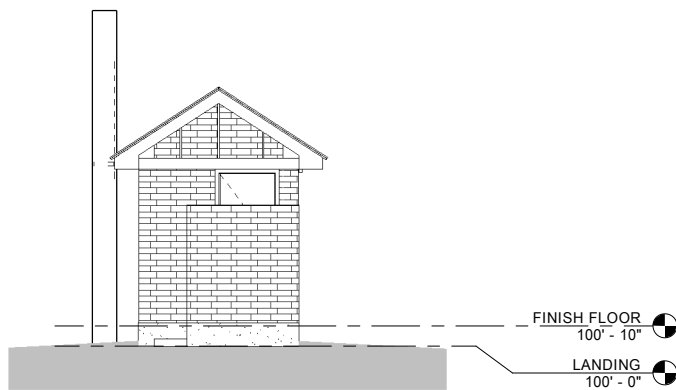

4 EAST ELEVATION
A1.0 SCALE (A)

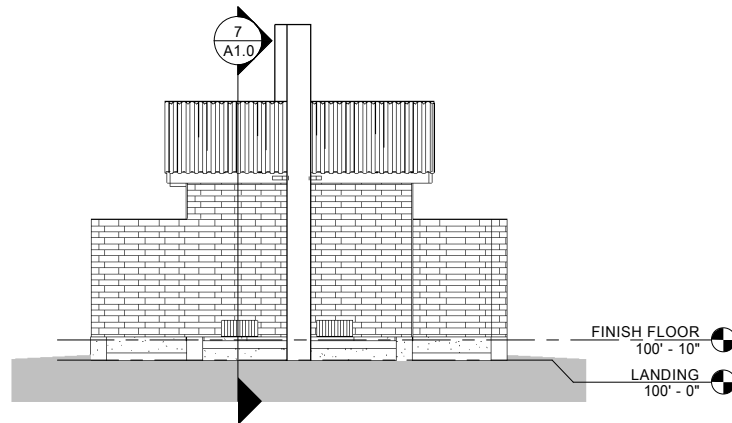

5 SOUTH ELEVATION
A1.0 SCALE (A)

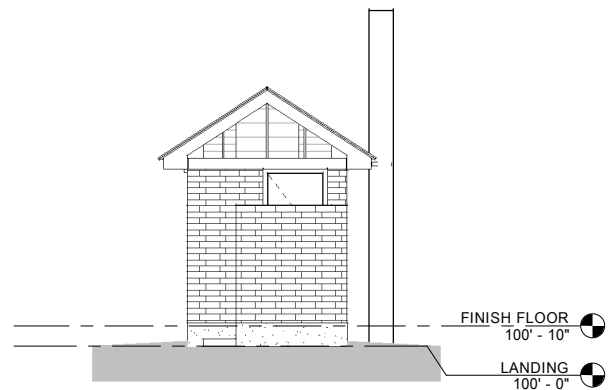

6 WEST ELEVATION
A1.0 SCALE (A)

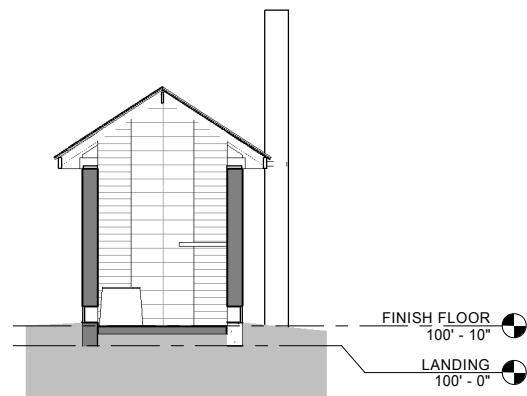

7 BLDG SECTION 2
A1.0 SCALE (A)

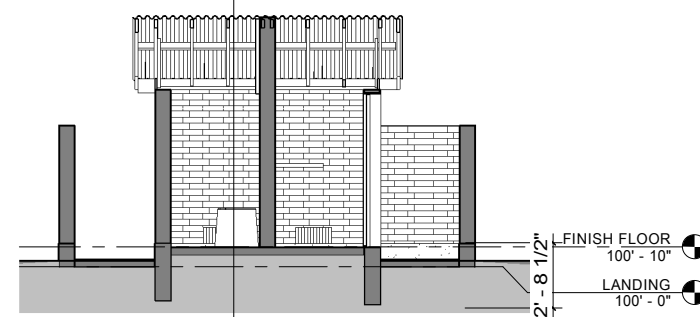

8 BLDG SECTION
A1.0 SCALE (A)

NOTE: THIS SHEET REPRESENTS THE EXISTING
CONDITIONS OF RESTROOMS 2, 3, 4, AND 5. MINOR
CONDITION VARIATIONS EXISTING AMONST THE
FOUR RESTROOMS

4 0 4 8
SCALE OF FEET

DESIGNED:
EH
SH
TECH REVIEW:
EH
DATE:
04/12/2018

SUB SHEET NO.
A1.0

TITLE OF SHEET
EXISTING PLAN,
ELEVATIONS, AND
SECTIONS
GREAT BASIN NATIONAL PARK
WHEELER PEAK CAMPGROUND REHAB

DRAWING NO.
148
140249
PMIS/PKG NO.
241590
SHEET
43 OF 45

4/12/2018 2:43:47 PM N:\AA PROJECTS\2017\2017460 NPS GRBA WHEELER CG (PWR)\BIM\Revit\2017460 NPS GRBA WHEELER CG.rvt

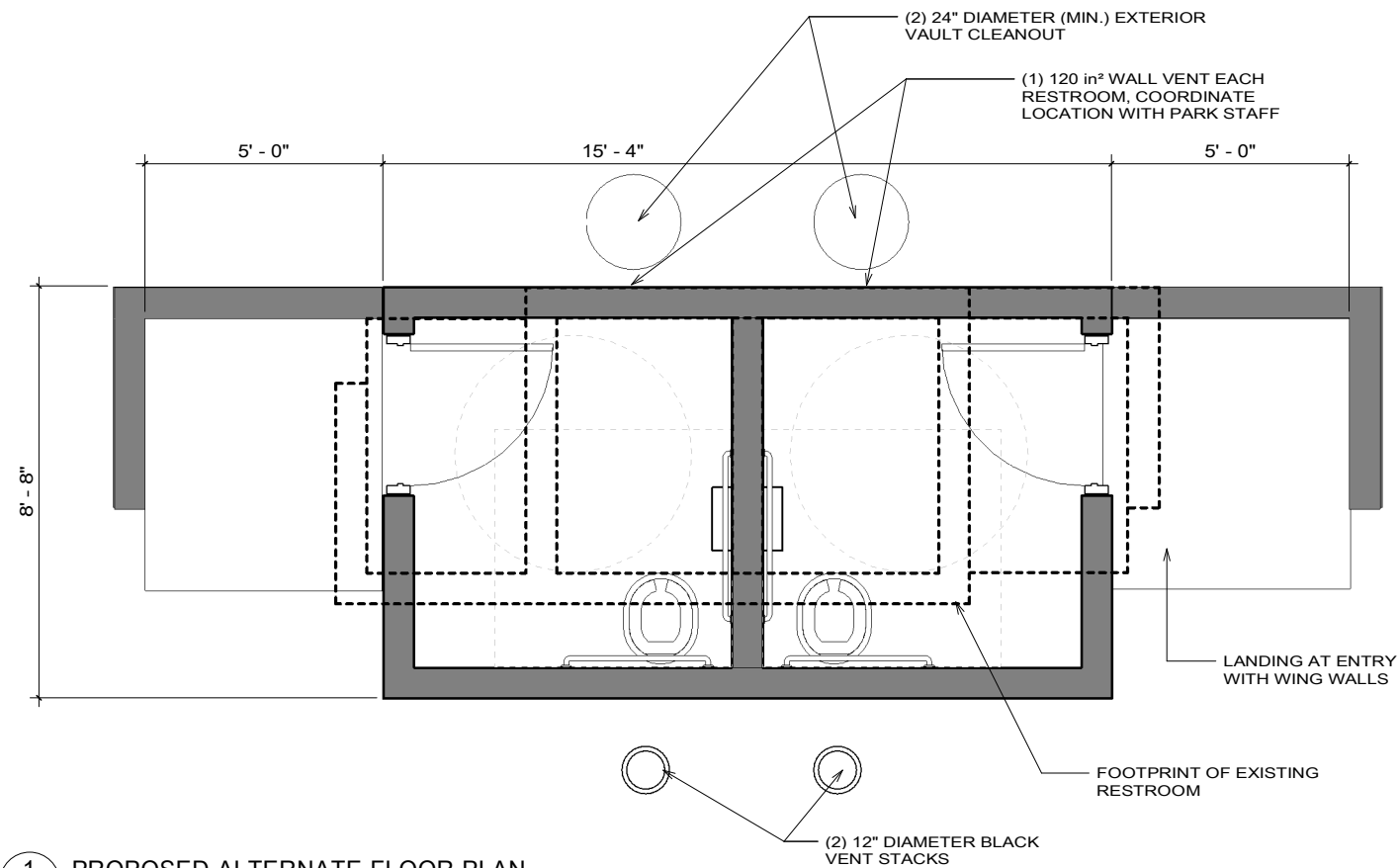

1 PROPOSED ALTERNATE FLOOR PLAN
A1.1 SCALE (A)

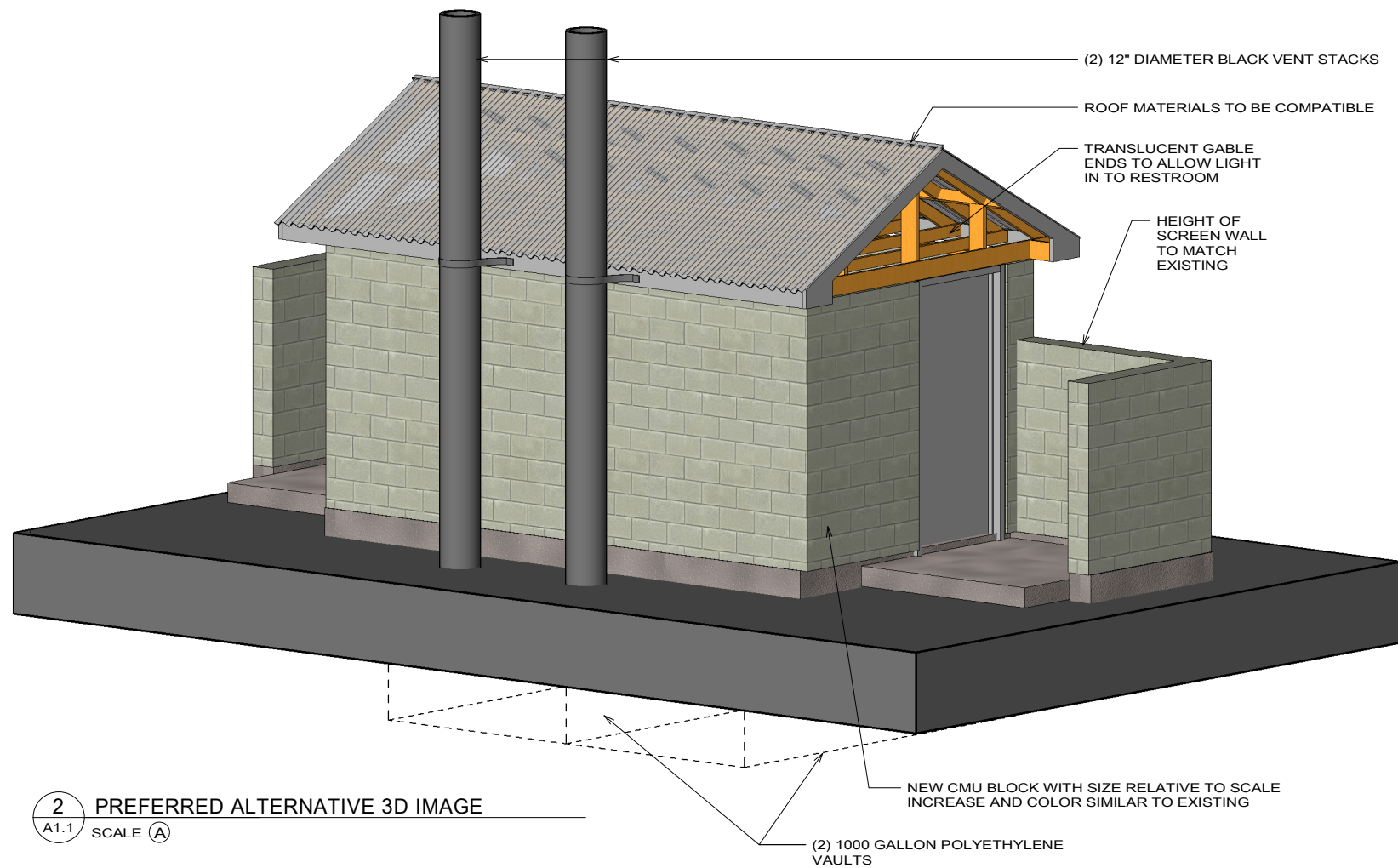

2 PREFERRED ALTERNATIVE 3D IMAGE
A1.1 SCALE (A)

For an explanation of the graphics on this page, contact
Greg Cody at the National Park Service, 303-969-2269.

SCALE (A) 2 0 2 4
SCALE OF FEET

DESIGNED: EH GAD SH TECH REVIEW: EH DATE: 04/12/2018	SUB SHEET NO. A1.1	TITLE OF SHEET PREFERRED ALTERNATIVE FLOOR PLAN AND 3D IMAGE GREAT BASIN NATIONAL PARK WHEELER PEAK CAMPGROUND REHAB	DRAWING NO. 148 140249 PMIS/PKG NO. 241590 SHEET 44 OF 45
---	---------------------------	--	--

Z:\18747 NPS Great Basin\Drawing Production\Current\Revit & AutoCAD Files\Structural\S1.0

For an explanation of the graphics on this page, contact
Greg Cody at the National Park Service, 303-969-2269.

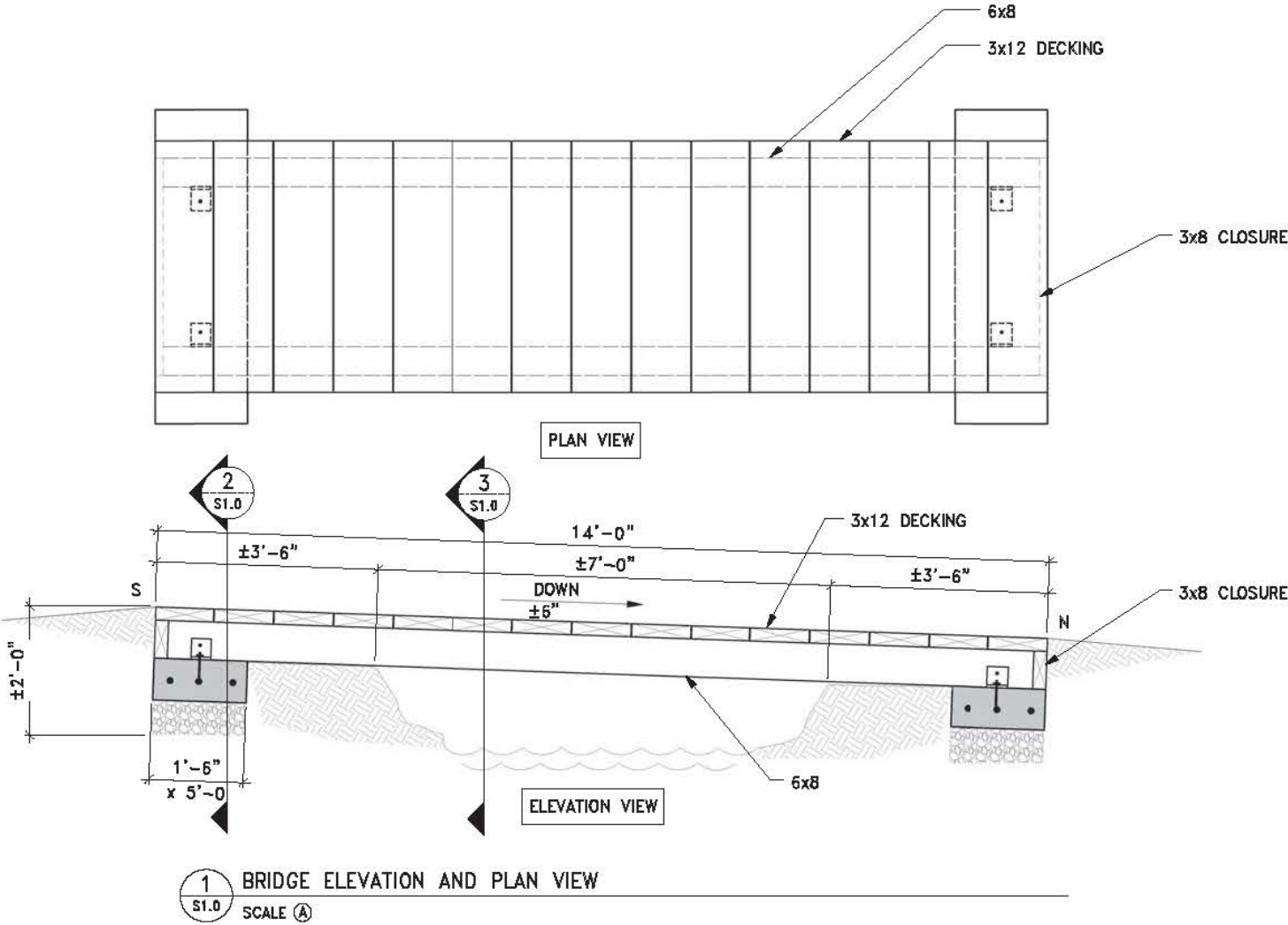
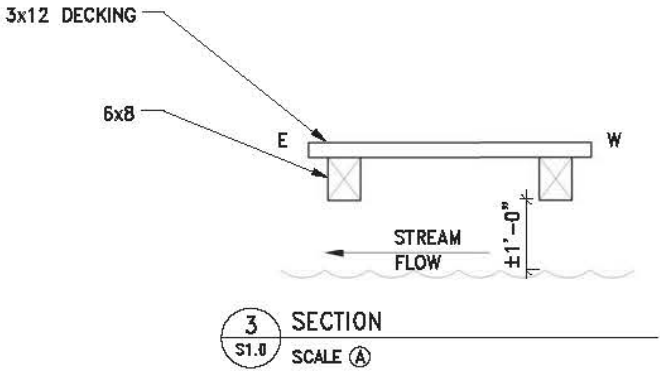
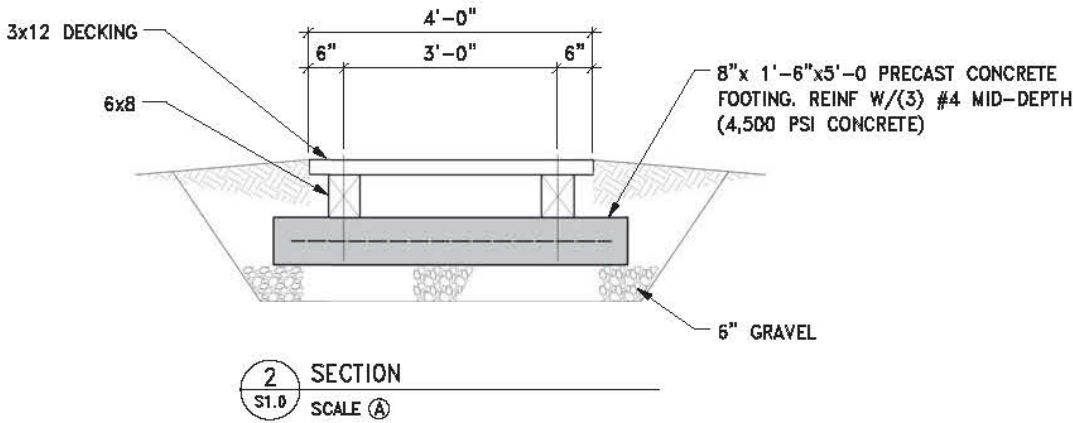

* ALL LUMBER SHALL BE PRESSURE TREATED



DESIGNED: TSS CND DJM TECH REVIEW: TSS DATE: 09/12/2017	SUB SHEET NO.: S1.0	TITLE OF SHEET BRIDGE REPLACEMENT SCHEMATIC DESIGN FOR THE REHAB OF WHEELER PEAK CAMPGROUND GREAT BASIN NATIONAL PARK	DRAWING NO. 148 140249 PMIS/PKG NO. 241590 SHEET 45 OF 45
--	----------------------------	---	---