

Bracketts Farm Proposal,
Memorial Stone and Surround of Name Blocks,
Description Packet

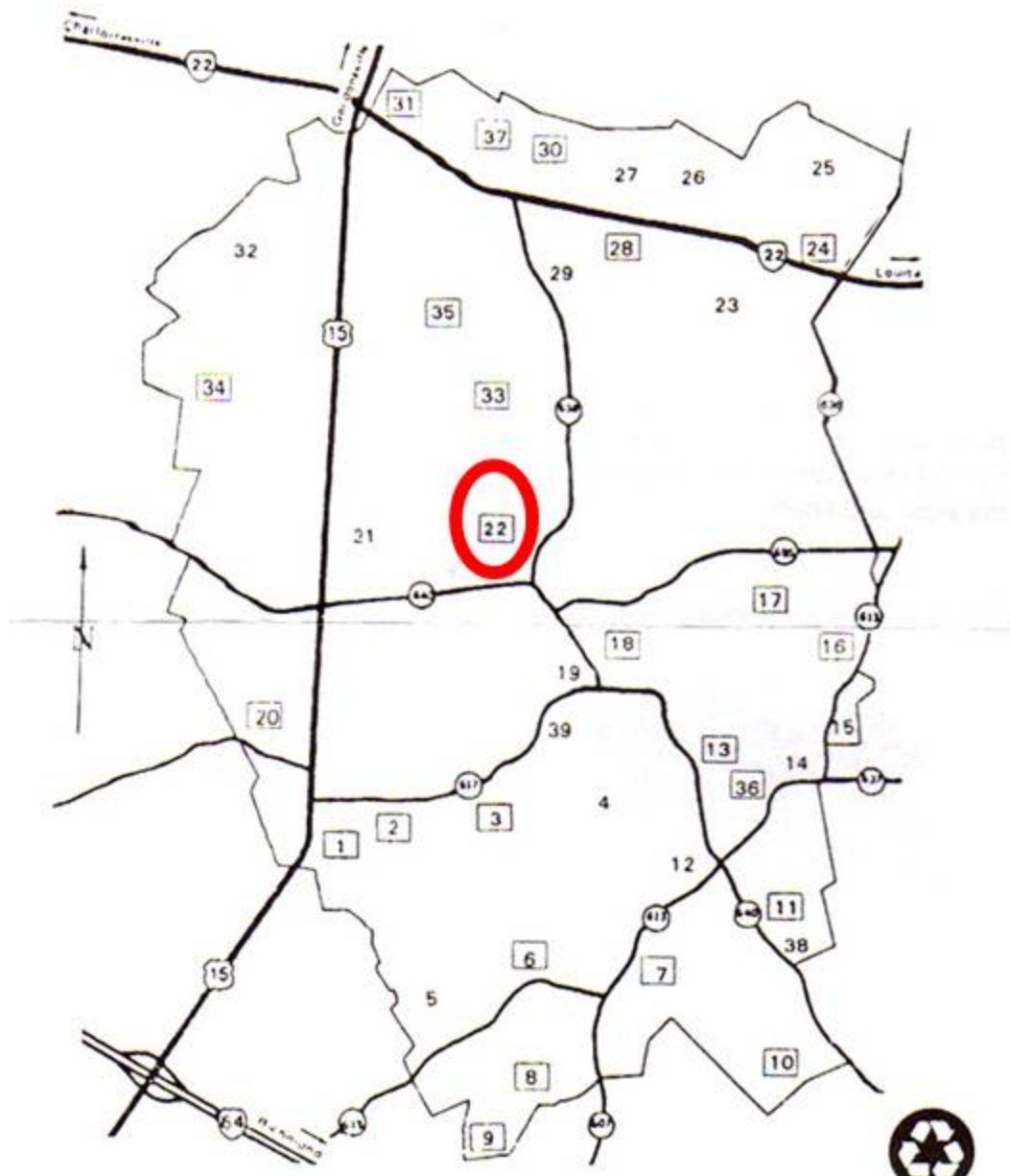

**Bracketts Farm, Green Springs National
Historic Landmark District**

Area of Potential Effect (Yellow) and Site-Plan: Proposed Cemetery Memorial-Stone and Surround of Name-Blocks, Bracketts Farm

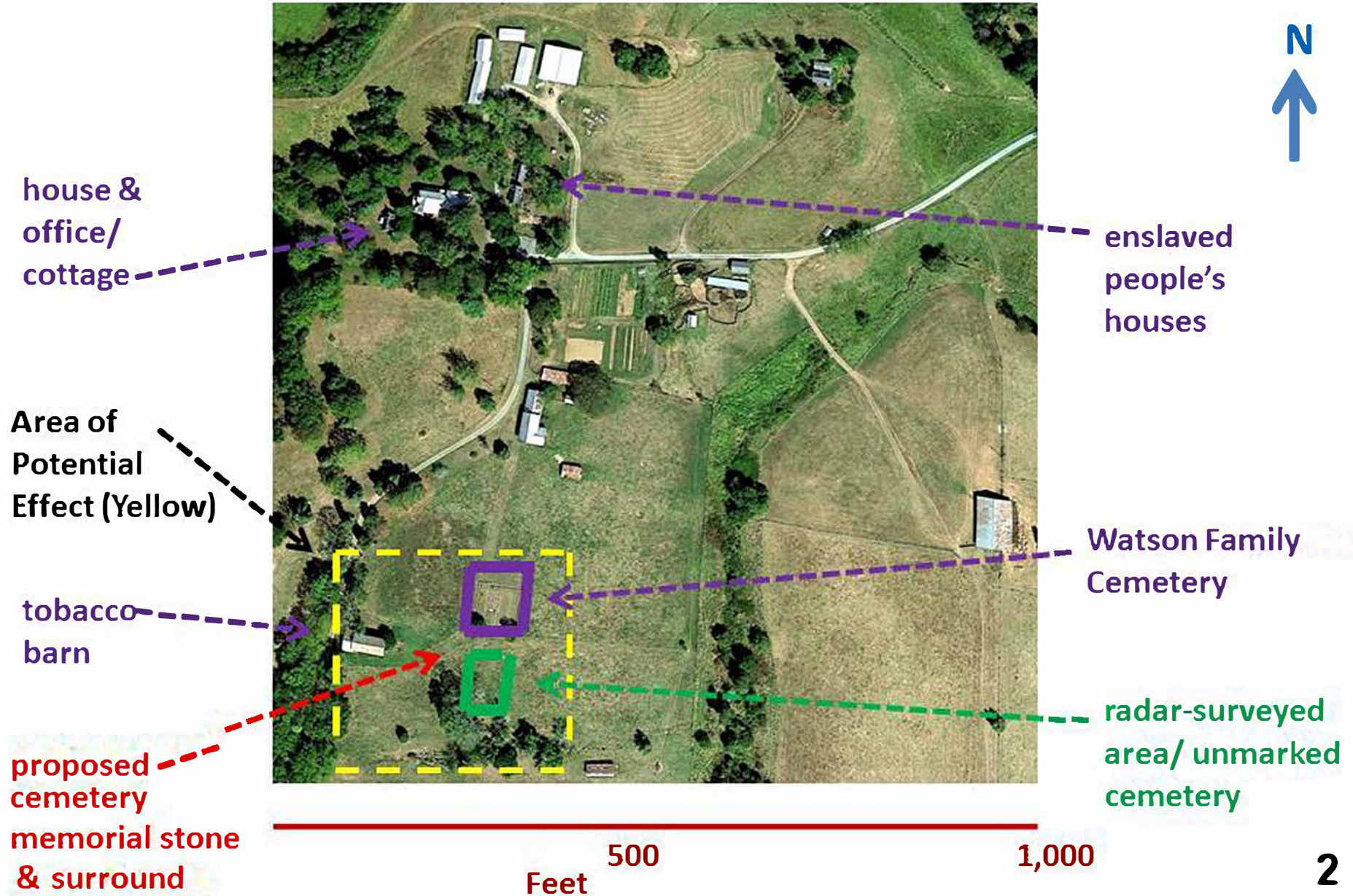

Documentary Mapping: The Two Cemeteries ("Grave Yards") Depicted on an 1860 Engraving of Bracketts Farm

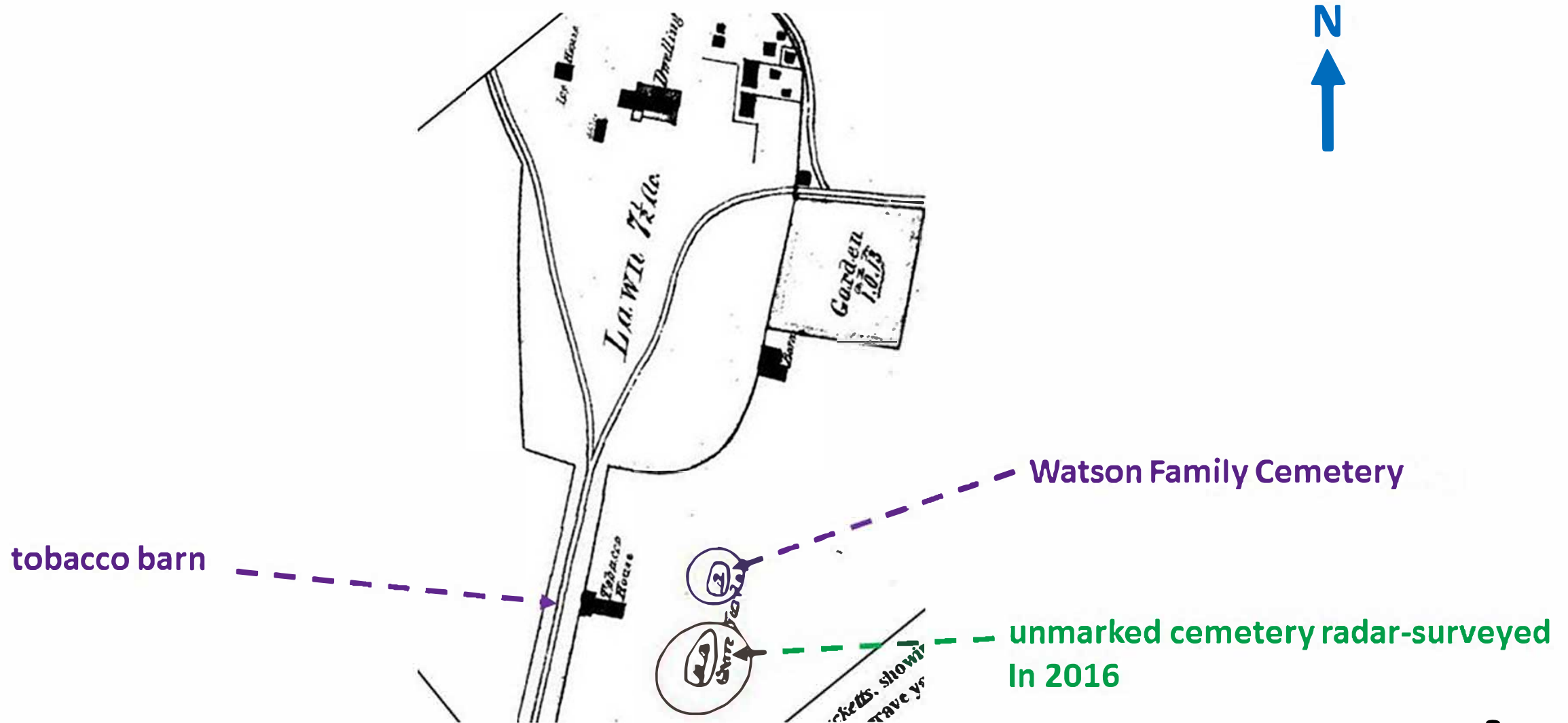

Site Plan: Proposed Cemetery Memorial-Stone and Surround of Name-Blocks, Bracketts Farm

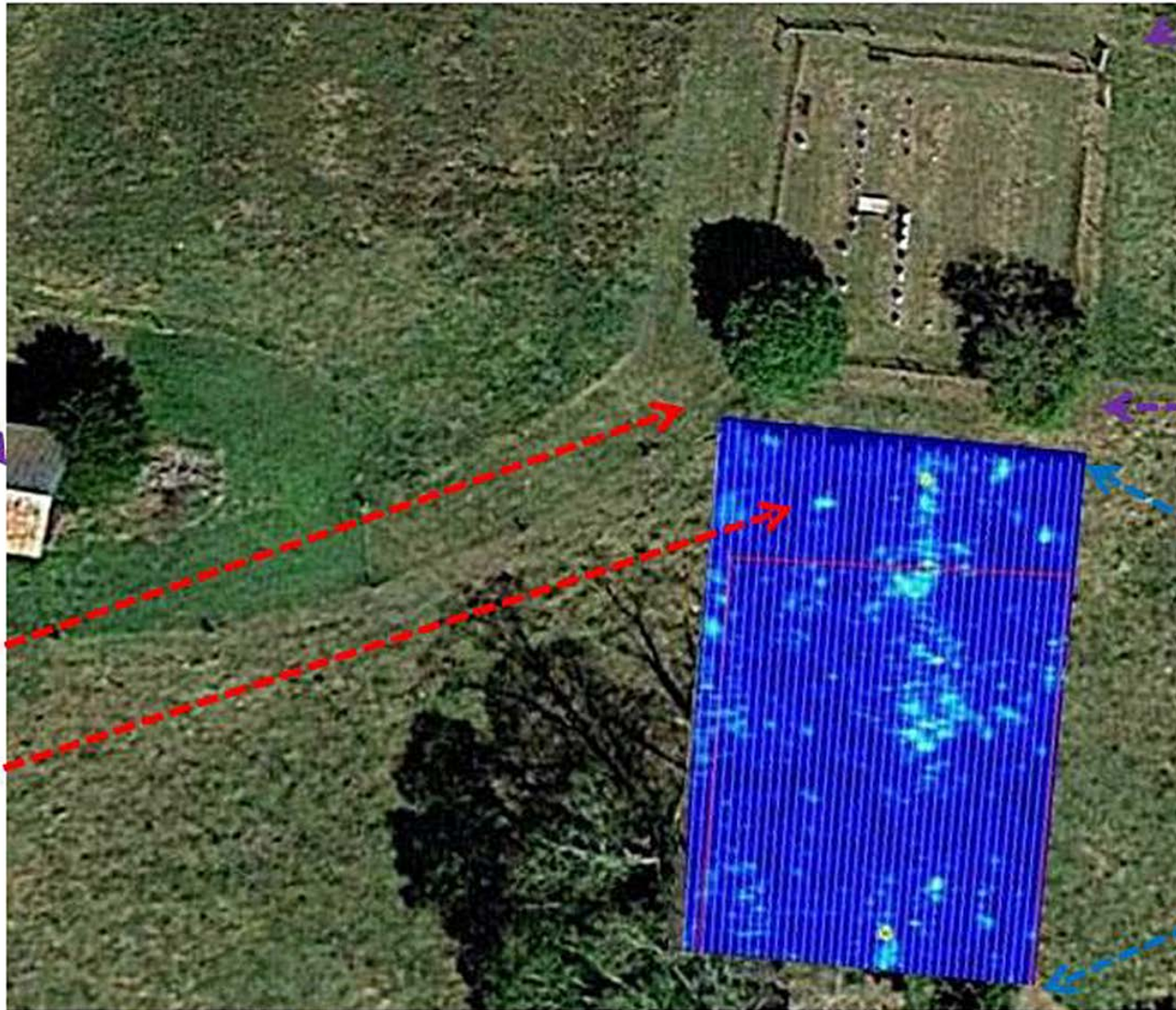

Watson-Family Cemetery & headstones (SW corner is 12' from proposed memorial stone & surround)

radar-surveyed area: unmarked cemetery

84' (width of radar-surveyed area)

Feet

(faint lines in blue area 2.15' apart)

Ground-Penetrating Radar Mapping, 2016: Unmarked Cemetery South of Watson Family Cemetery, Bracketts Farm

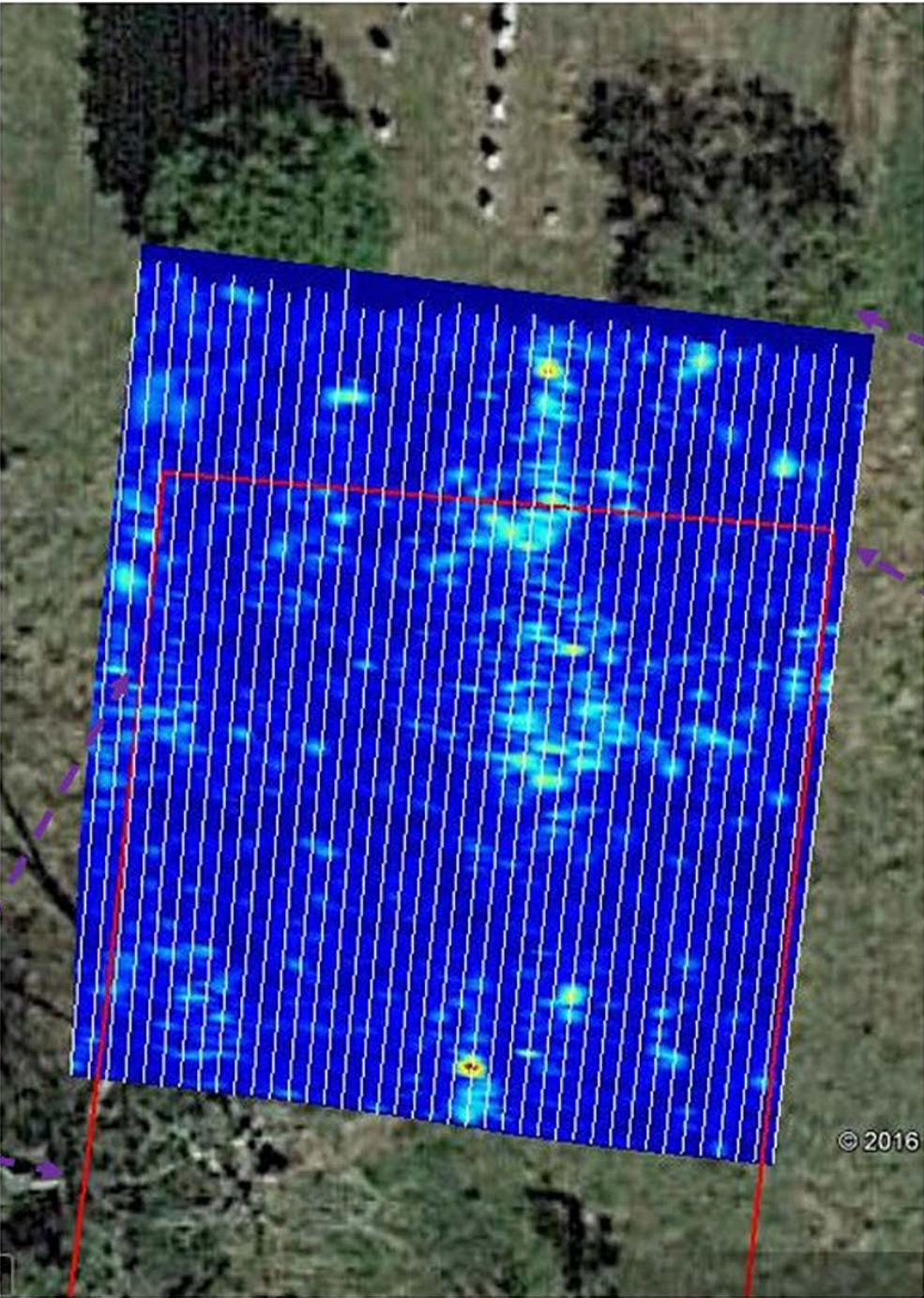

south boundary fence,
Watson Family Cemetery

red line: actual north
boundary of radar-surveyed
area (blue shading)

red line: actual west
boundary of radar-surveyed
area (blue shading)

Proposed Cemetery Memorial-Stone and Surround of Name-Blocks, Bracketts Farm (130 Gray-Granite Blocks at Grade Level Surrounding 7 1/2"-High Stone)

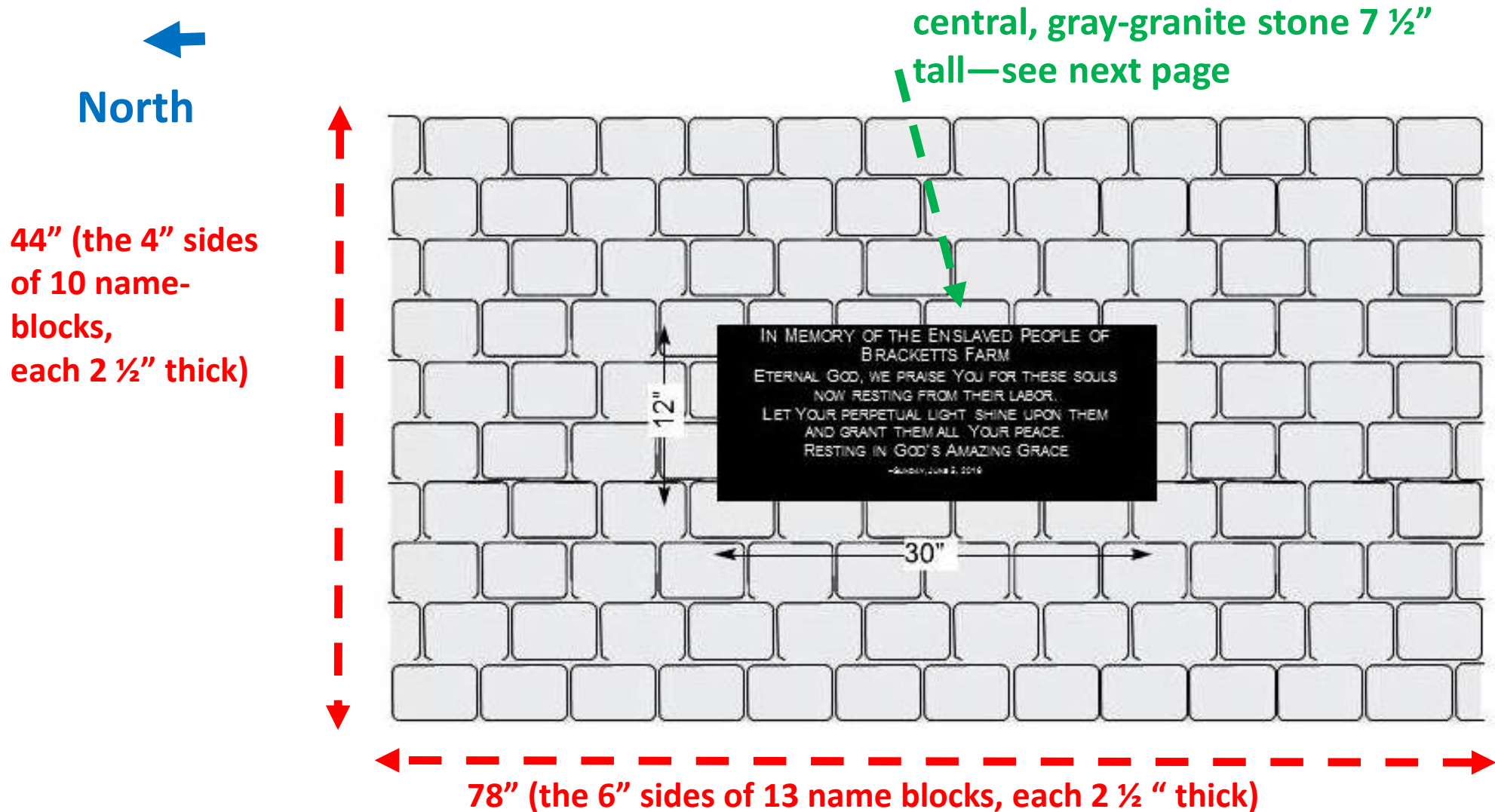

foundation of central stone: 4" concrete pad atop 2" gravel bed; foundation of surround of name-blocks: 2" gravel bed

**Proposed, Gray-Granite Memorial Stone: 7 ½" High, 30" Wide x 12" Deep, and on Foundation 6" Deep
(Surrounded by Gray-Granite Name Blocks at Grade Level—See Previous Page)**



7 ½" height

15-degree slope

North

radar surveyed area around unmarked cemetery south of Watson Family Cemetery

location of proposed cemetery
memorial-stone and surround



Watson Family Cemetery

Setting and Overview: Looking Southeast from Watson Family Cemetery and from Near Northern Boundary of Area of Potential Effect, Towards Radar-Surveyed, Unmarked Cemetery

**Location: Proposed Memorial-Stone and Surround,
Looking South from Above Watson Family Cemetery**



site of proposed
memorial stone &
surround

south boundary fence (and southwest
corner), Watson Family Cemetery

figure at estimated site of radar-identified grave nearest to proposed memorial-stone & surround



nearest
edge of
Watson
Family
Cemetery:
@ 6 feet off
left-edge of
photo

box at site of proposed cemetery memorial-stone and surround

**Location: Proposed Memorial-Stone and Surround, Looking
Southeast Across Radar-Surveyed, Unmarked Cemetery**