

ANY ELECTRONIC DIGITAL MEDIA PROVIDED BY PAS, TO OUR CLIENT IS A COURTESY AND IS NOT TO BE REPRODUCED, DISTRIBUTED, SOLD, ALTERED, REVISED, EDITED OR AMENDED WITHOUT EXPRESS WRITTEN CONSENT OF AN OFFICER OF PAS. FURTHER, ONLY THE FINAL STAMPED, SIGNED AND DATED ORIGINAL HARD COPY VERSION OF OUR SURVEY MAP IS CONSIDERED TO BE OUR LEGALLY RECOGNIZED PRODUCT.

F:\PROJECTS\OPA\VERIZON\WUKSACHI VILLAGE\OFFICE\004_RZBFS\VZW WV RZBFS 06-30-16.prd

SITE MAP

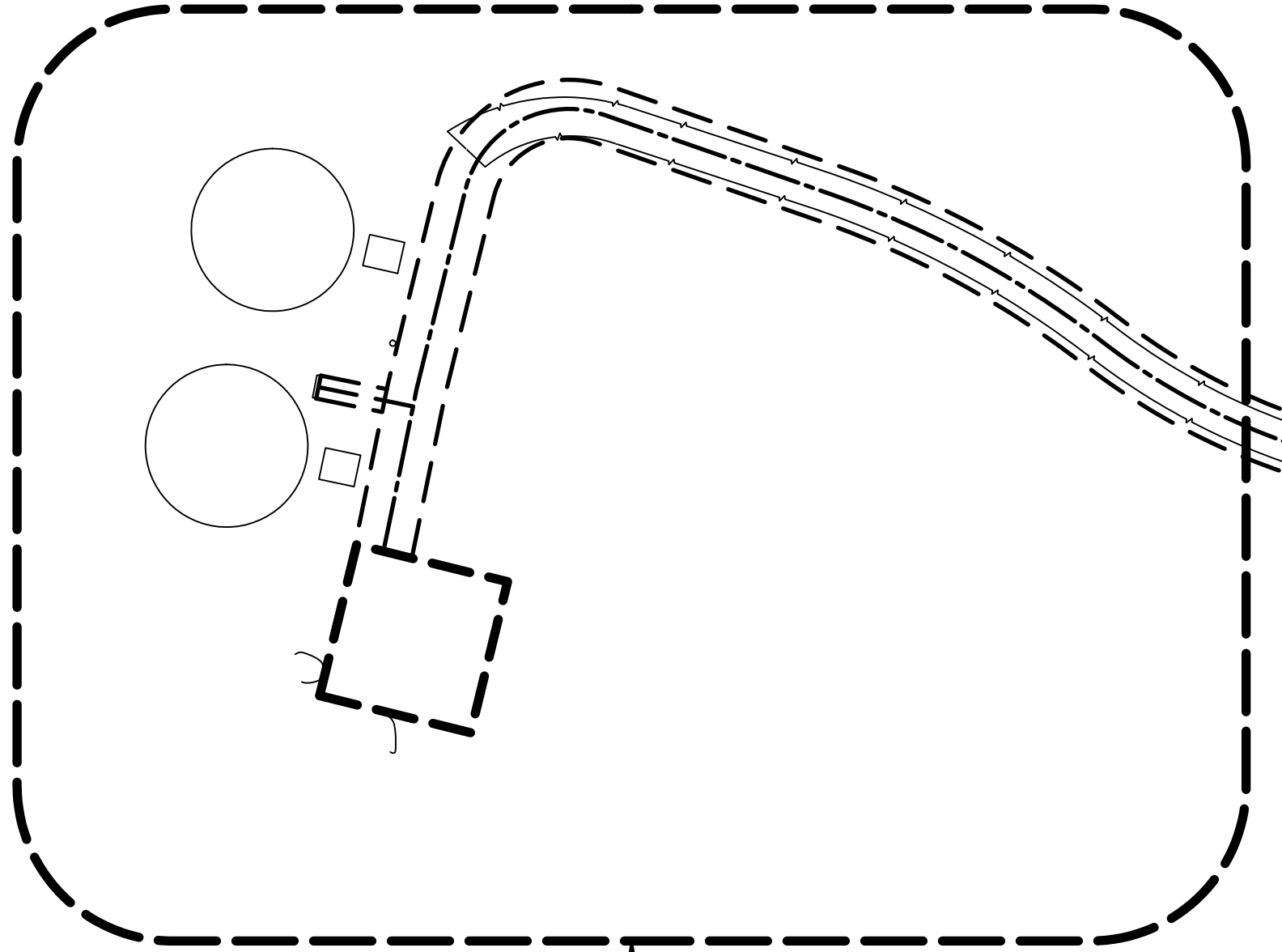
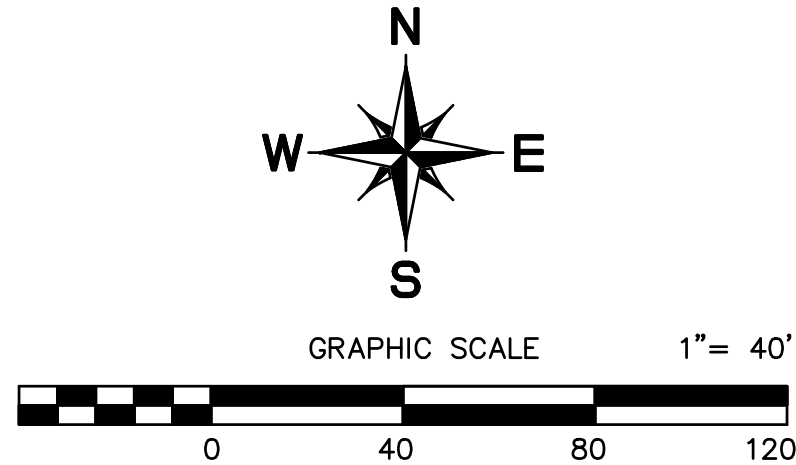

SECTION 19
T. 15 S., R. 30 E
M.D. B. & M.

APN: 010-040-003-000
(PORTION)

CENTERLINE OF PROPOSED
LESSEE 15' WIDE JOINT
ACCESS & UTILITY EASEMENT

PAVED ACCESS ROAD
(WIDTH VARIES)

GATE

CENTERLINE OF PROPOSED
LESSEE 6' WIDE UTILITY
EASEMENT

TRANSFORMER
ON PAD
P5619255

SECTION LINE

SECTION LINE

SECTION 20
T. 15 S., R. 30 E
M.D. B. & M.

LEGEND			
	MANHOLE		FIRE HYDRANT
	LIGHT POLE		MONUMENT
	TREE		HANDICAPPED PARKING
	JP JOINT POLE		TP TELEPHONE POLE
	PP POWER POLE		SPOT ELEVATION

	EDGE OF PAVEMENT
	OVERHEAD ELECTRIC LINE
	FENCE LINE
	PARENT PARCEL LINE
AMSL.....	ABOVE MEAN SEA LEVEL
AGL.....	ABOVE GROUND LEVEL
CP #.....	FIELD CONTROL POINT

Phil Auer Surveying

14407 Corte Lejos
Bakersfield, CA 93314
Phone: (805) 377-7224
Mobile: (510) 714-7224
E-mail: ls5075@earthlink.net

WUKSACHI VILLAGE
SEQUOIA NATIONAL PARK
COUNTY OF TULARE, STATE OF CA 93262

verizon

SHEET TITLE:

TOPOGRAPHIC SURVEY MAP

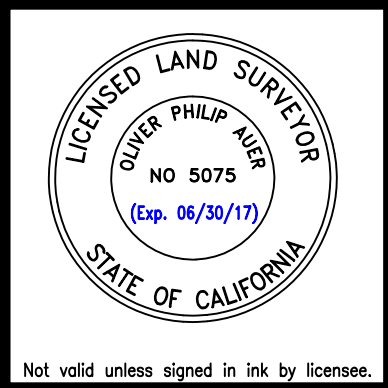

Revisions:
△
△
△
△
△

Name:	WUKSACHI VILLAGE
Drawn By:	PAD
Checked By:	OPA
Scale:	AS NOTED
Date:	06/30/16

Job No. N/A

LS2

SCALE:
1"=40'

B

ANY ELECTRONIC DIGITAL MEDIA PROVIDED BY PAS, TO OUR CLIENT IS A COURTESY AND IS NOT TO BE REPRODUCED, DISTRIBUTED, SOLD, ALTERED, REVISED, EDITED OR AMENDED WITHOUT WRITTEN CONSENT OF AN OFFICER OF PAS. FURTHER, ONLY THE FINAL STAMPED, SIGNED AND DATED ORIGINAL PAPER COPY VERSION OF OUR SURVEY MAP IS CONSIDERED TO BE OUR LEGALLY RECORDED PRODUCT.

F:\PROJECTS\OPAV\VERIZON\WUKSACHI VILLAGE\OFFICE\004_R2BFS\WZM WV R2BFS 06-30-16.pro

LEASE AREA DETAIL

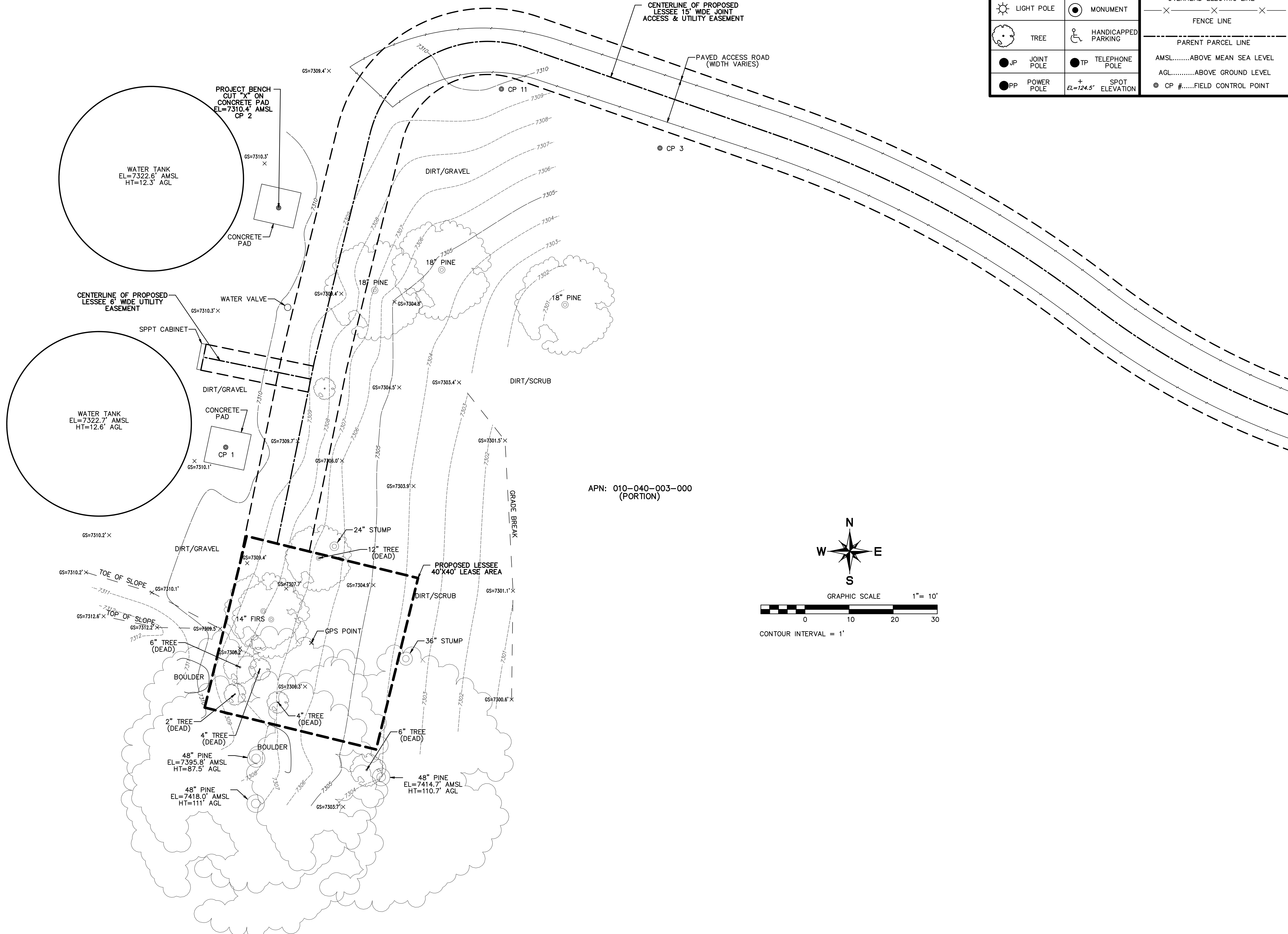

Phil Auer Surveying

14407 Corte Lejos
Bakersfield, CA 93314
Phone: (805) 714-7224
Mobile: (510) 714-7224
E-mail: ls5075@earthlink.net

WUKSACHI VILLAGE
SEQUOIA NATIONAL PARK
COUNTY OF TULARE, STATE OF CA 93262

verizon

TOPOGRAPHIC SURVEY MAP

SHEET TITLE:



Not valid unless signed in ink by licensee.

Revisions:

△
△
△
△
△

Name: WUKSACHI VILLAGE
Drawn By: PAD
Checked By: OPA
Scale: AS NOTED
Date: 06/30/16

Job No. N/A

LS3

SCALE:
1"=10'

C

ANY ELECTRONIC DIGITAL MEDIA PROVIDED BY PAS, TO OUR CLIENT IS A COURTESY AND IS NOT TO BE REPRODUCED, DISTRIBUTED, SOLD, ALTERED, REVISED, EDITED OR AMENDED WITHOUT EXPRESS WRITTEN CONSENT OF AN OFFICER OF PAS. FURTHER, ONLY THE FINAL STAMPED, SIGNED AND DATED ORIGINAL HARD COPY VERSION OF OUR SURVEY MAP IS CONSIDERED TO BE OUR LEGALLY RECORDED PRODUCT.

F:\PROJECTS\OPA\VERIZON\WUKSACHI VILLAGE\OFFICE\004_RZBFS\VZW WV_RZBFS_06-30-16.ppt

PRELIMINARY REPORT DESCRIPTION EXTRACT

Order No. 140-1758492-32

The estate or interest in the land hereinafter described or referred to covered by this report is:

A Fee.

Title to said estate or interest at the date hereof is vested in:

The United State of America

The land referred to in this report is situated in the County of Tulare, State of California, and is described as follows:

Parcel 1:

Sections 4, 5, 6, 7, 8, 9, 10, 13 through 36, together with those portions of Sections 2, 3, 11 and 12 lying Westerly, Southwesterly, Southerly and Southeasterly of the Kings Canyon and Sequoia National Park Boundary, in Township (15) South, Range (30) East, Mount Diablo Base and Meridian, in the County of Tulare, State of California.

Parcel 2:

Sections 18, 19, 20, 27, 28, 29, 30, 31, 32, 33, 34, 35, 36, together with those portions of Sections 7, 8, 16, 17, 21, 22, 23, 25 and 26 lying Southerly, Westerly, Southeasterly and Southwesterly of the Kings Canyon and Sequoia National Park Boundary, in Township (15) South, Range (31) East, Mount Diablo Base and Meridian, in the County of Tulare, State of California.

Assessor's Parcel Numbers(s): 010-040-003-000

Phil Auer Surveying

14407 Corte Lejos
Bakersfield, CA 93314
Phone: (805) 714-7224
Mobile: (510) 714-7224
E-mail: ls5075@earthlink.net



WUKSACHI VILLAGE
SEQUOIA NATIONAL PARK
COUNTY OF TULARE, STATE OF CA 93262

SHEET TITLE:
TOPOGRAPHIC SURVEY MAP

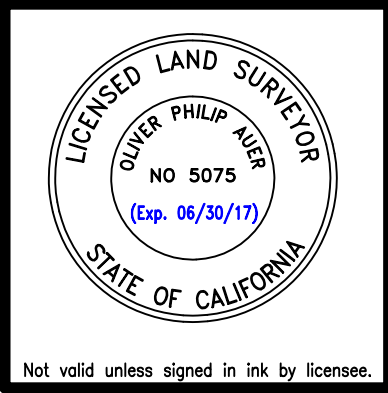

Revisions:
△
△
△
△
△

Name: WUKSACHI VILLAGE
Drawn By: PAD
Checked By: OPA
Scale: AS NOTED
Date: 06/30/16

Job No. N/A

LS4

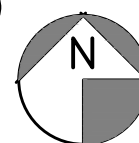
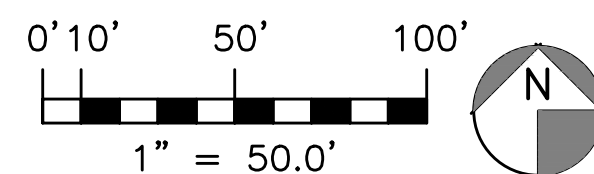
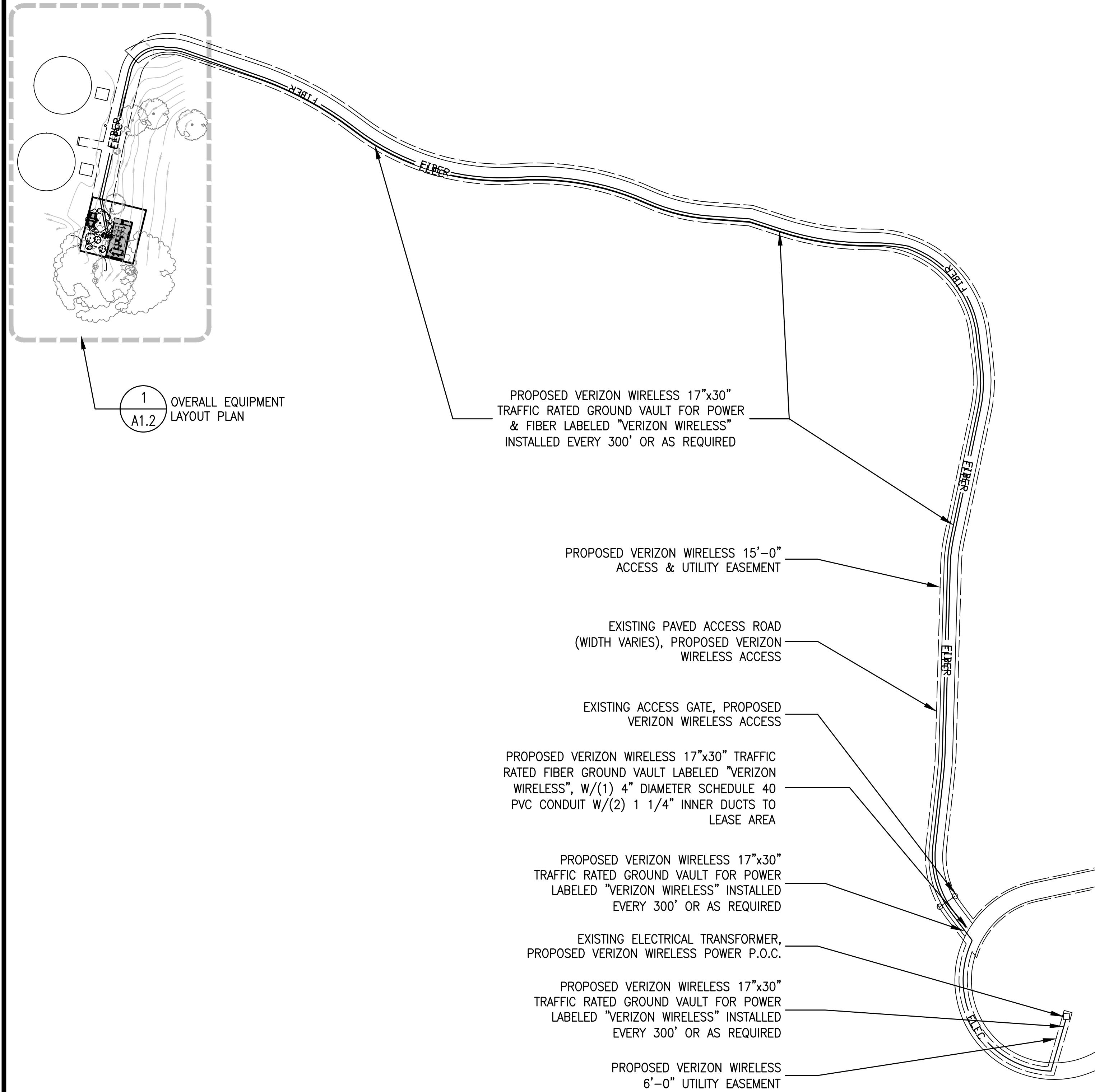

2
A1.1 ENLARGED SITE PLAN
SCALE: 1" = 50.0'

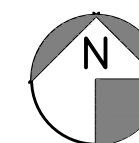
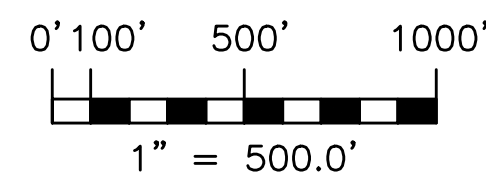
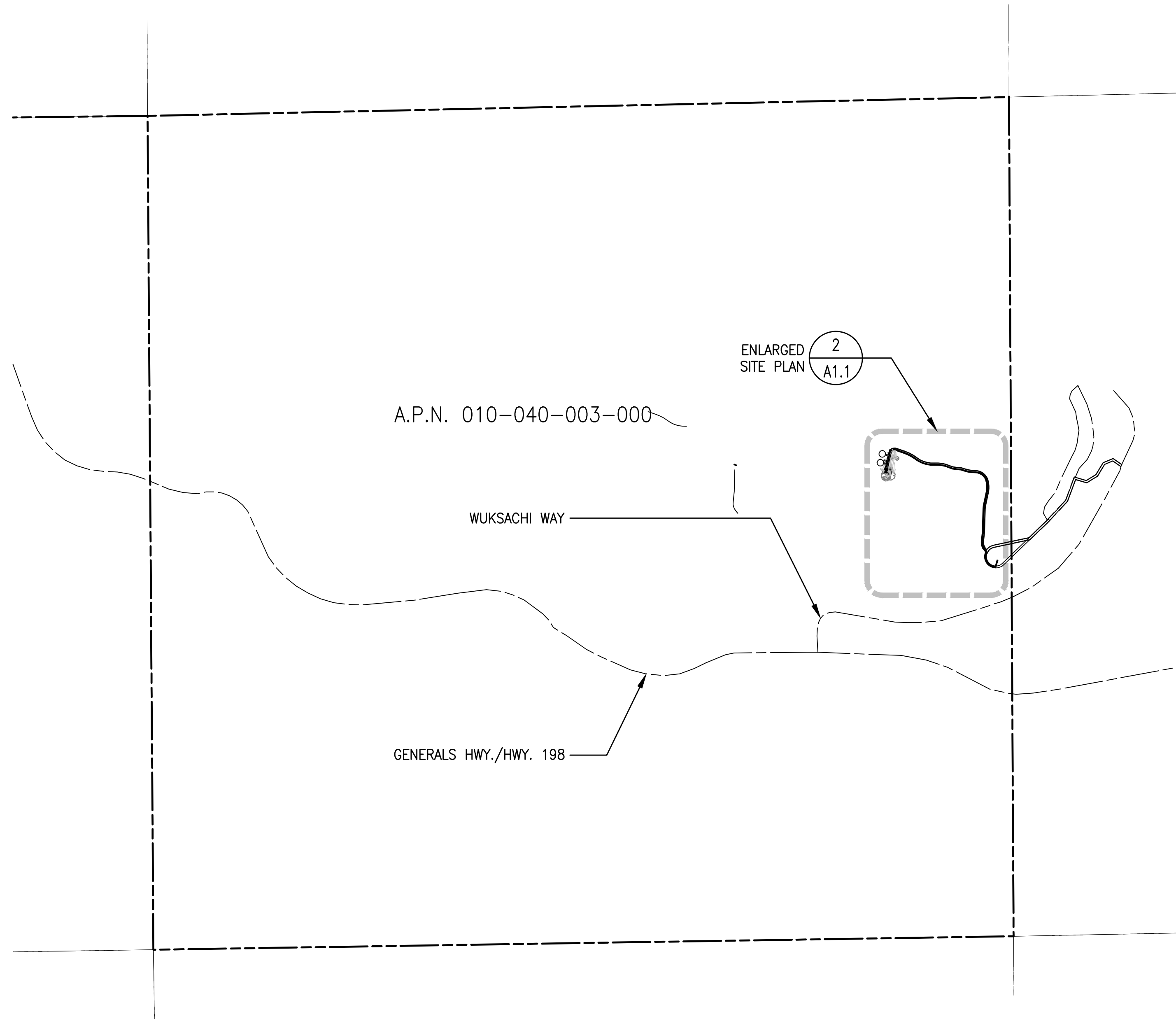

1
A1.1 OVERALL SITE PLAN
SCALE: 1" = 500.0'



MST ARCHITECTS
COMMERCIAL DIVISION
1775 Mark Drive, Sacramento, CA 95815
916-427-2639
www.MSTArchitects.com



COMPLETE
Wireless Consulting, Inc.

THESE DRAWINGS AND SPECIFICATIONS ARE INSTRUMENTS OF SERVICE AND SHALL REMAIN THE PROPERTY OF THE ARCHITECTS. NO PARTS OF THESE DRAWINGS OR SPECIFICATIONS SHALL BE REPRODUCED OR TRANSMITTED IN ANY FORM OR BY ANY MEANS, ELECTRONIC OR MECHANICAL, WITHOUT THE WRITTEN CONSENT OF THE ARCHITECT. COPYRIGHT, 2017, MST ARCHITECTS, INC. ALL RIGHTS RESERVED.



WUKSACHI VILLAGE
SEQUOIA NATIONAL PARK
COUNTY OF TULARE, CA 93262

OVERALL SITE PLAN

Not valid unless signed in ink by licensee.

Revisions:	
△	
△	
△	
△	

File:162.1824_A11.dwg
Drawn By: JCE
Checked By: TST
Scale: AS NOTED
Date: 07/25/17

Job No. 162.1824

A1.1

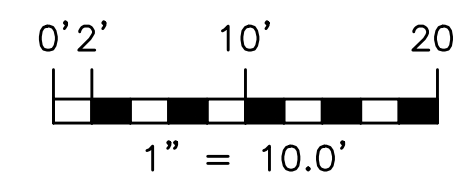

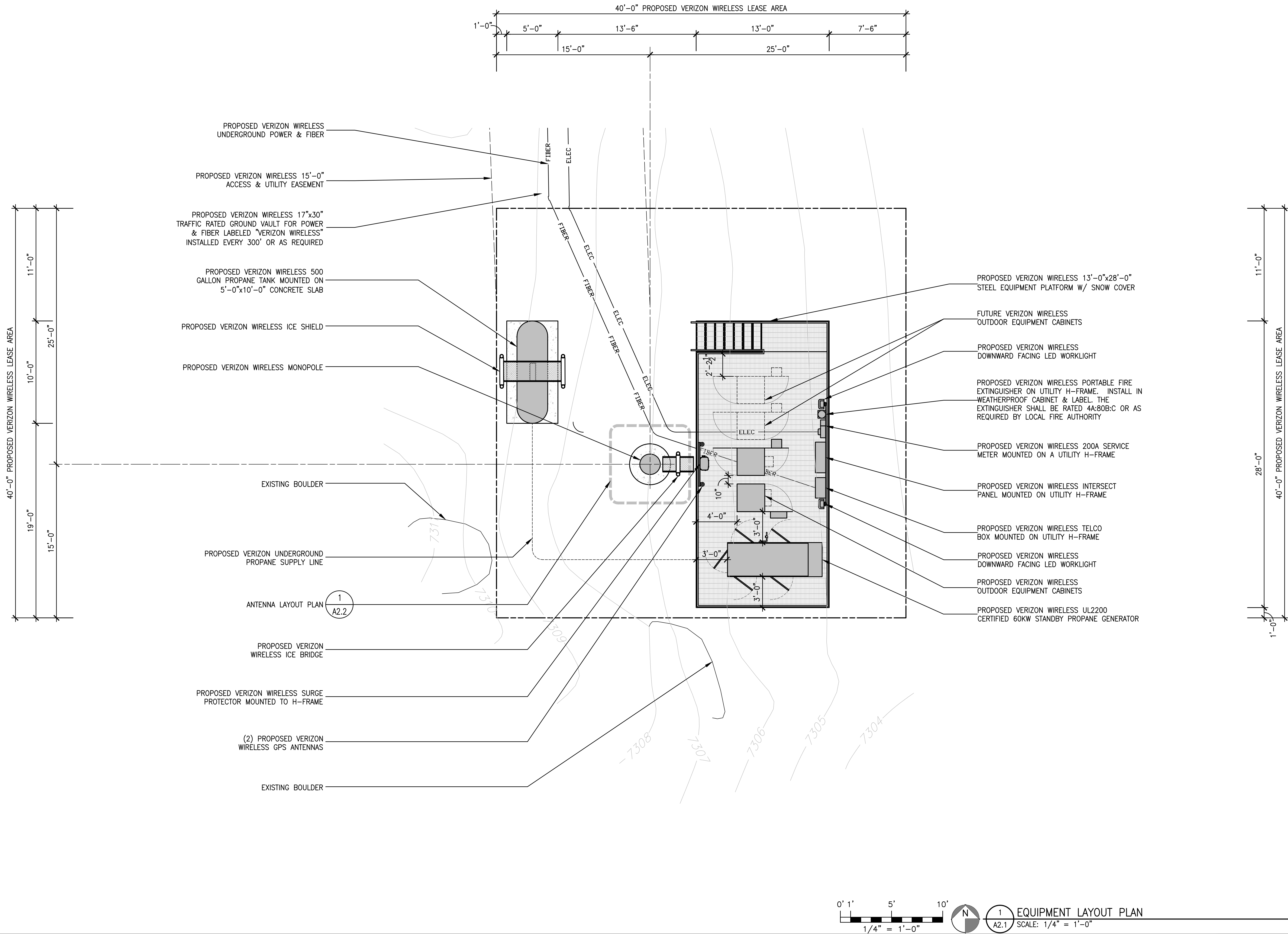

1
A1.2

SCALE: 1" = 10.0'

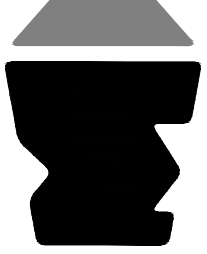

**MST ARCHITECTS**
WIRELESS DIVISION
1000 Park Drive, Sacramento, CA 95815
916-427-2639
www.MSTArchitects.com

**COMPLETE**
Wireless Consulting, Inc.

**verizon**

WUKSACHI VILLAGE
SEQUOIA NATIONAL PARK
COUNTY OF TULARE, CA 93262

SHEET TITLE:
EQUIPMENT LAYOUT PLAN

Not valid unless signed in ink by licensee.

Revisions:	
△	
△	
△	
△	

File:162.1824_A21.dwg
Drawn By: JCE
Checked By: TST
Scale: AS NOTED
Date: 07/25/17

Job No. 162.1824

A2.1

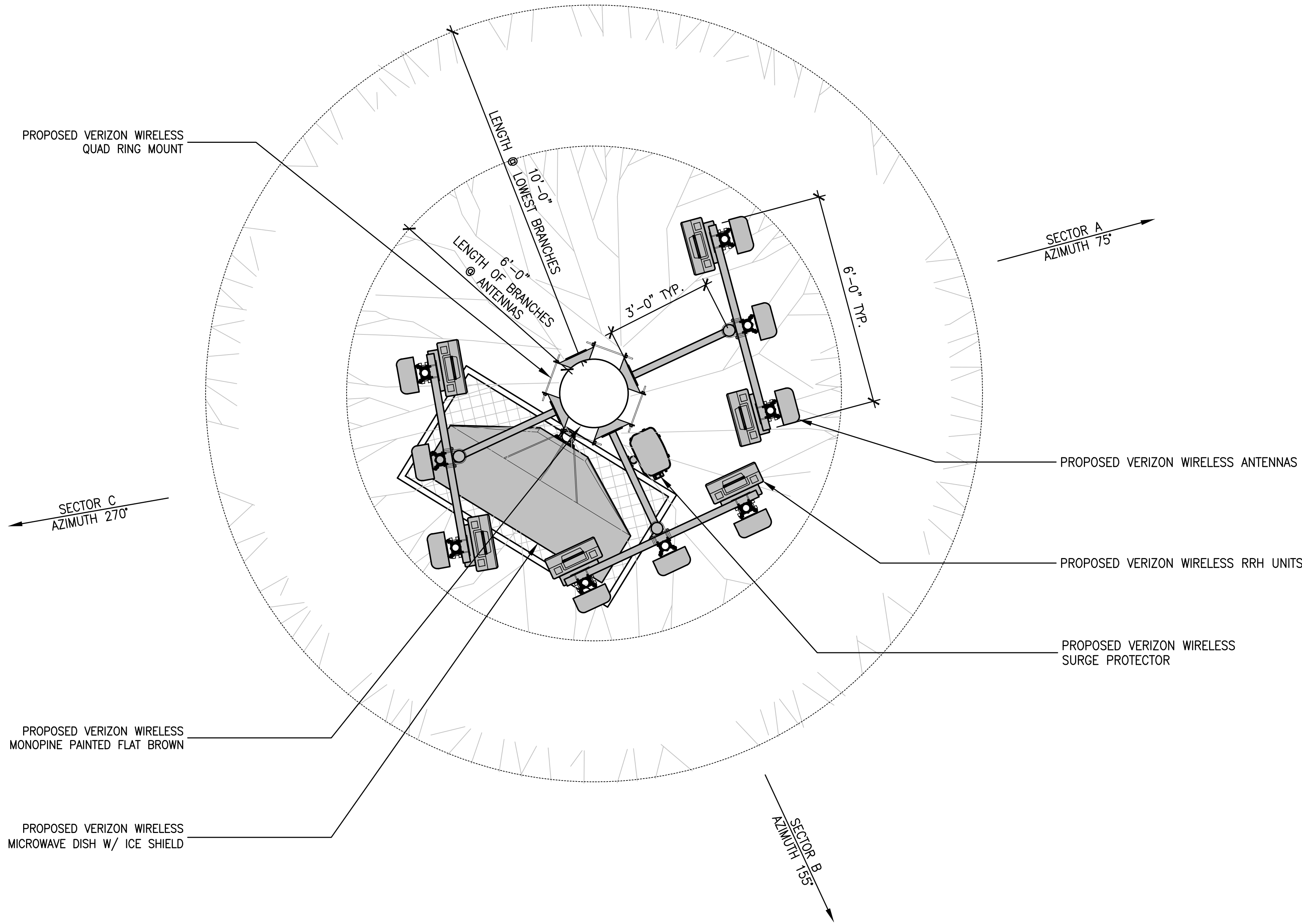

NOTE: VERIZON WIRELESS TO INSTALL "NEEDLE SOCKS" ON ALL PROPOSED PANEL ANTENNAS & RRH UNITS. ALL ANTENNAS & EQUIPMENT TO BE PAINTED FLAT GREEN

EQUIPMENT SCHEDULE					
EQUIPMENT	DESCRIPTION	QUANTITY			TOTAL
		SECTOR A	SECTOR B	SECTOR C	
ANTENNA	ANTENNA MODEL OR TO BE DETERMINED	3	3	3	9
RRH	RRUS12 W/A2 OR EQUIVALENT	2	2	2	6
SURGE PROTECTOR/HYBRID	RAYCAP DC3315 / HYBRID TRUNK CABLE	1/1			1/1
RET CABLE	N/A	0			0

