

VICINITY PLAN

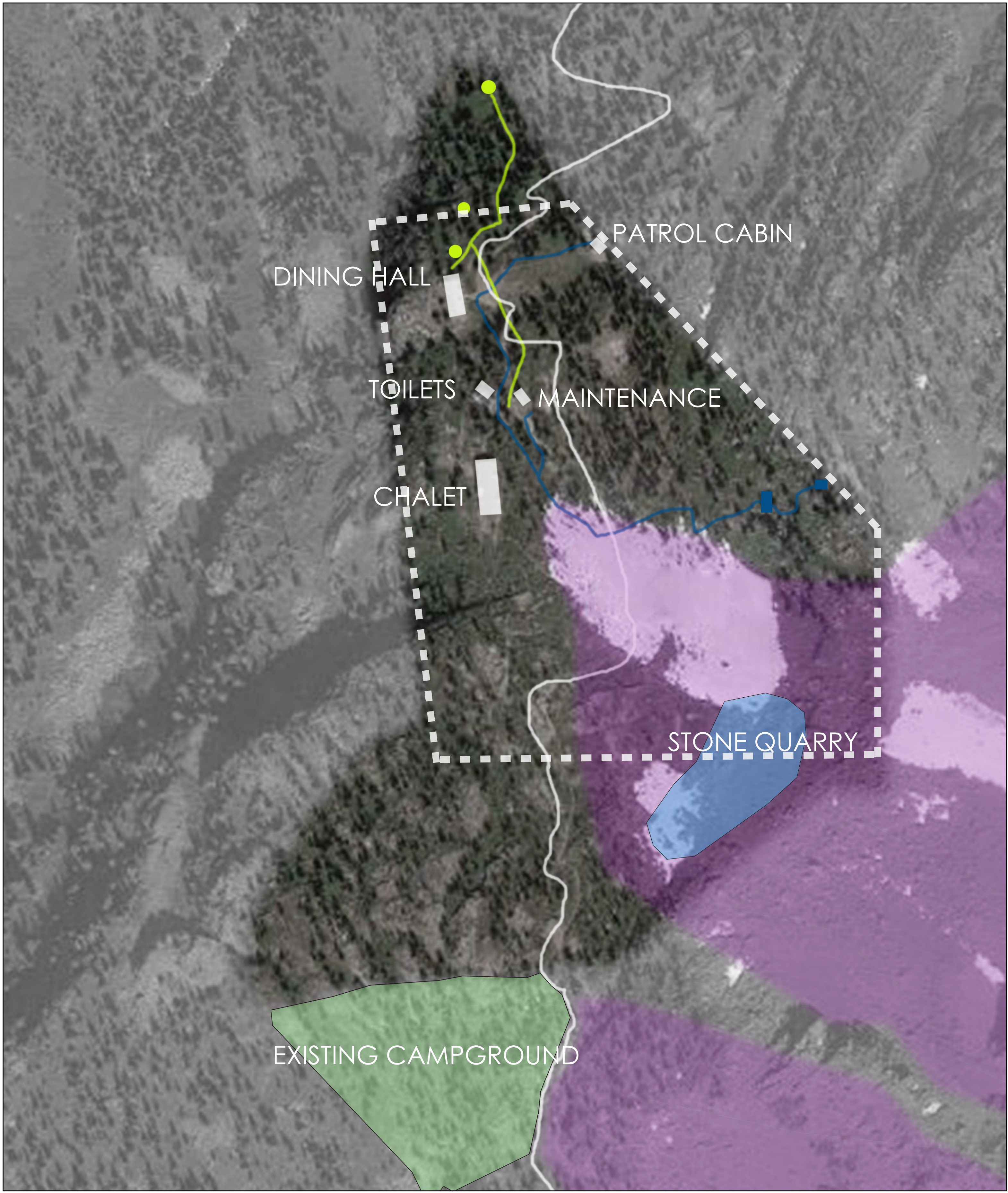

SITE PLAN



SPERRY CHALET

SITE ANALYSIS

GLACIER NATIONAL PARK

Anderson
Hallas
Architects



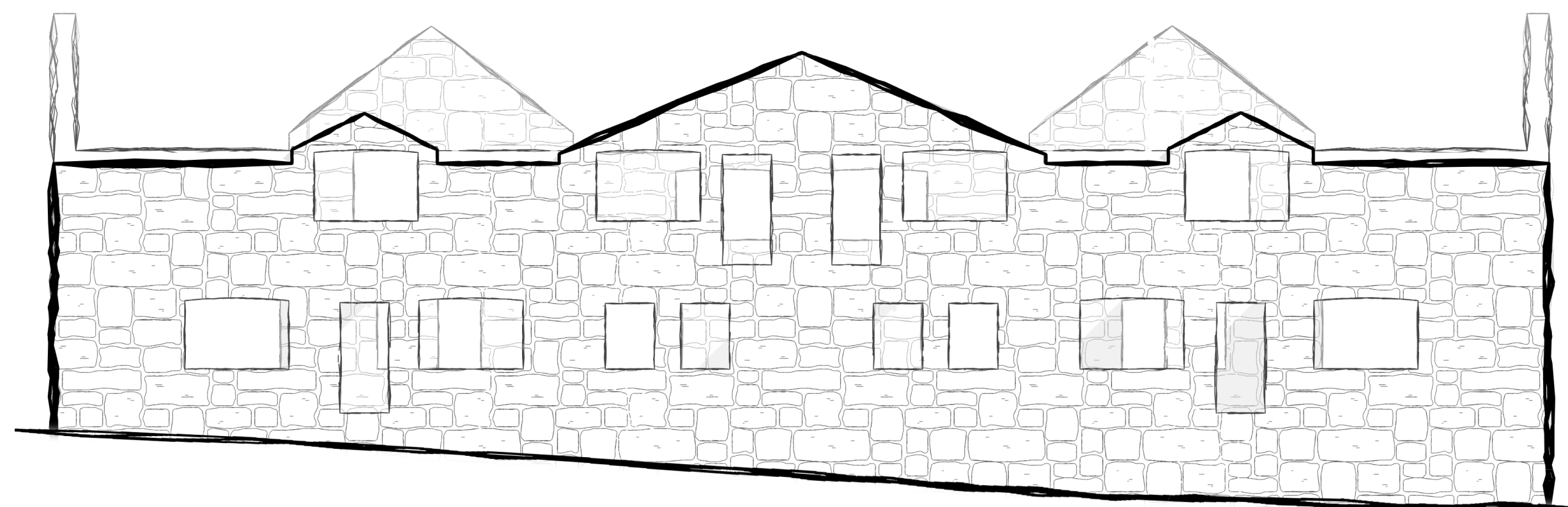

WEST ELEVATION

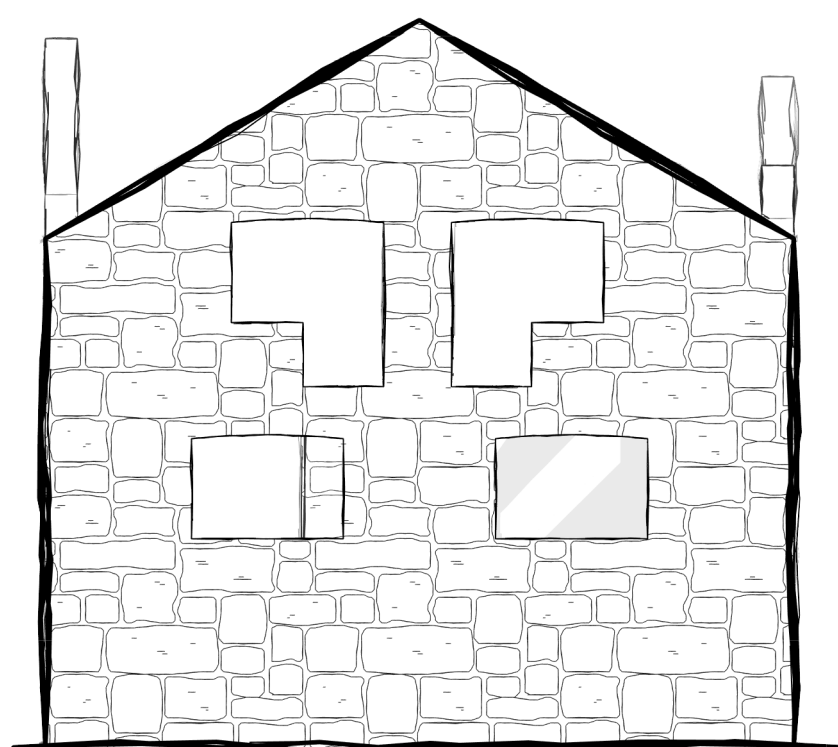

SOUTH ELEVATION

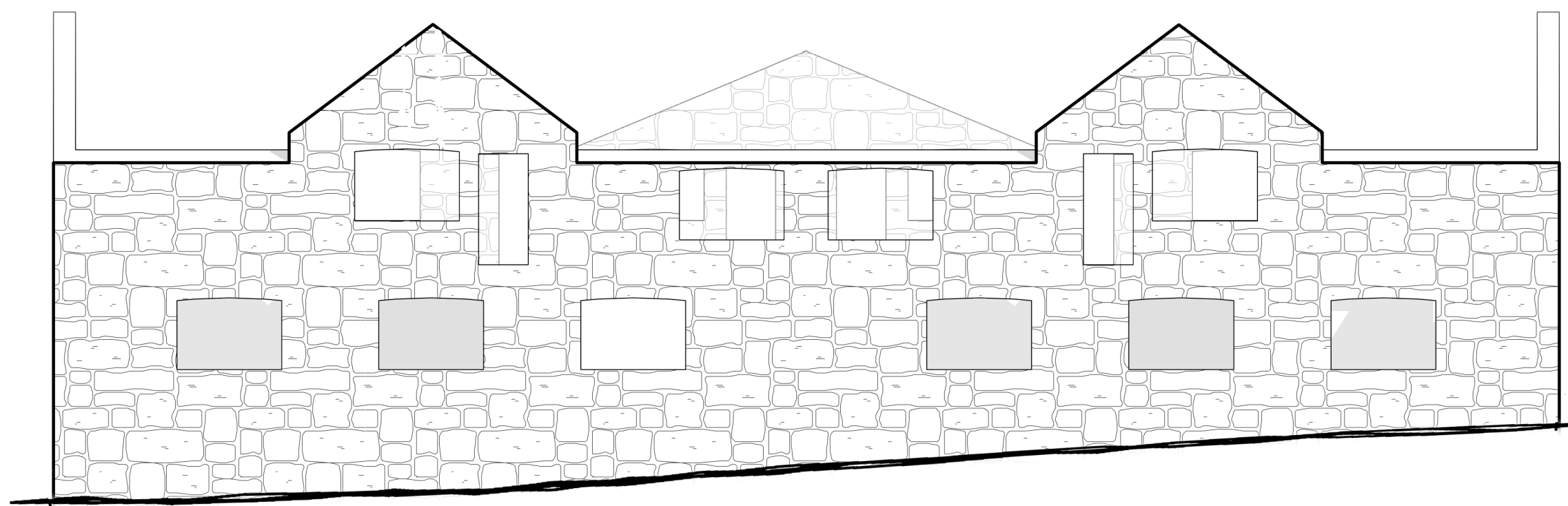

EAST ELEVATION

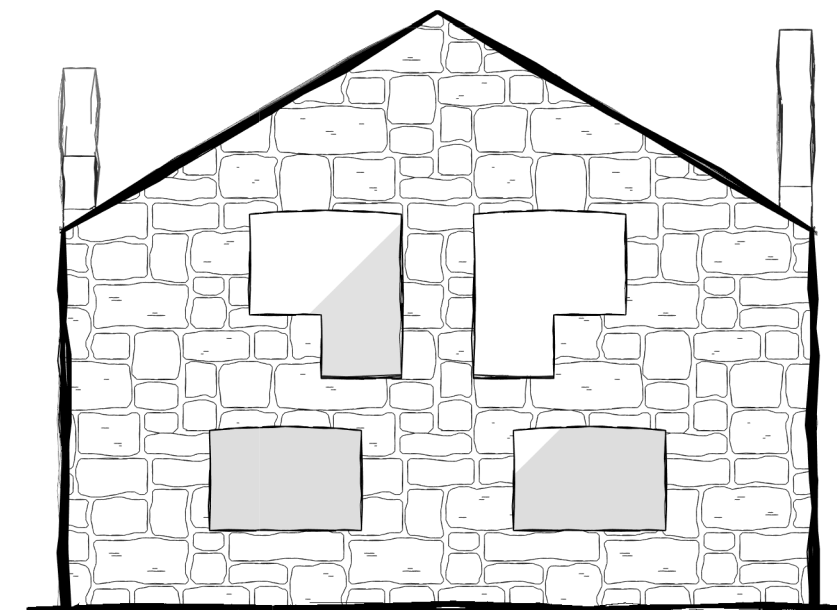

NORTH ELEVATION



FIRST FLOOR PLAN



SCALE OF FEET

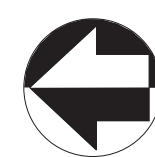

Ruin Stabilization Notes: Remove all debris, stabilize masonry, reduce height of chimneys to a safe level, provide viewing platform into ruin.

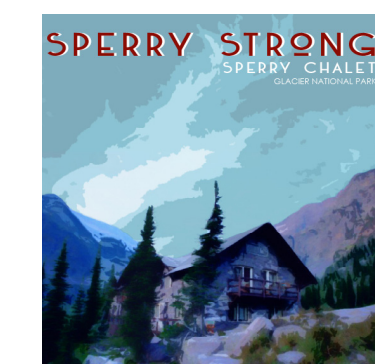
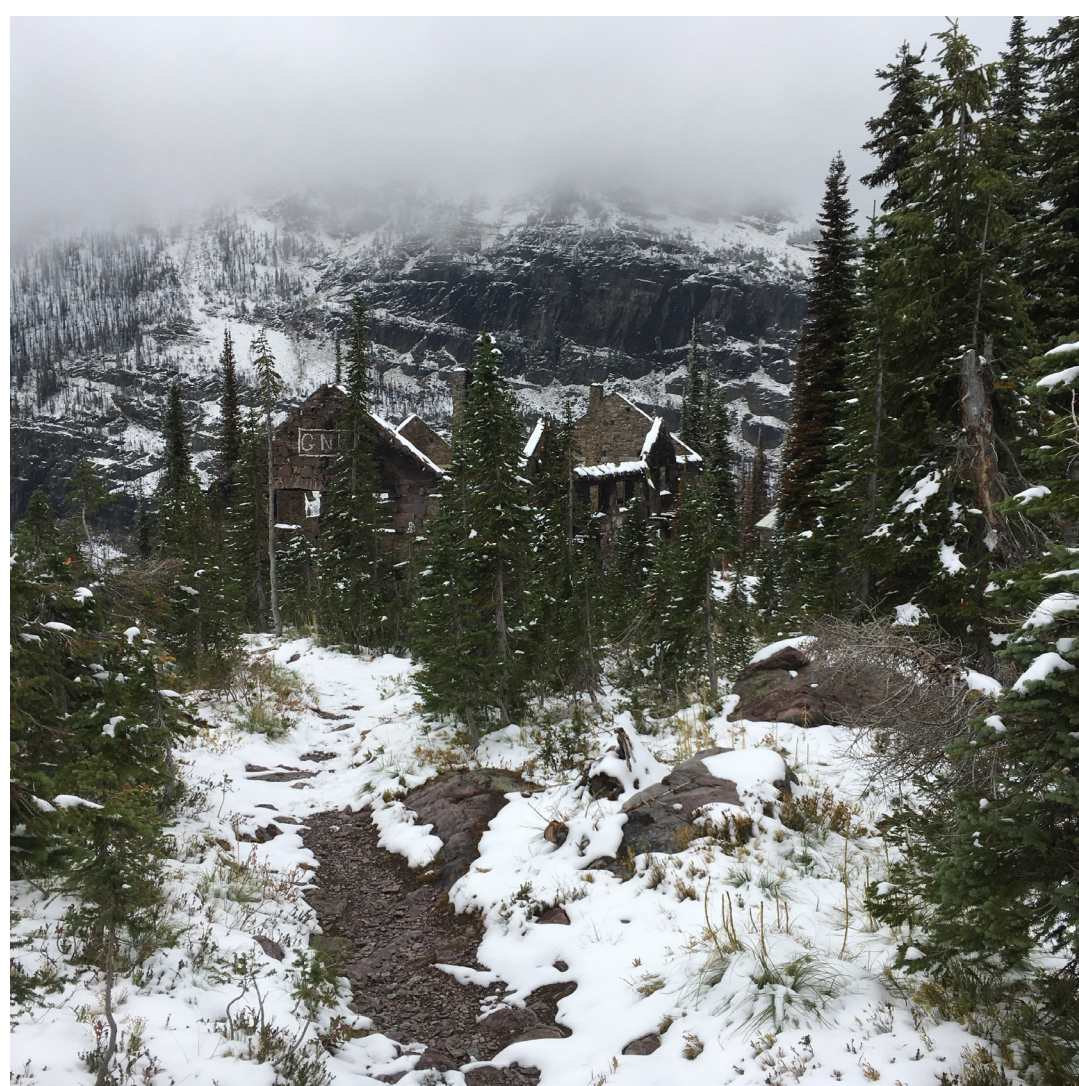

SPERRY CHALET

NO ACTION



GLACIER NATIONAL PARK

Anderson
Hallas
Architects





SITE PLAN

Concept 1: Rebuild the dormitory "as close to as it was," reflecting its period of significance but providing updates to improve life safety and meet current codes. Provide seismic upgrades, provide code-compliant stairs, and accommodate accessibility.

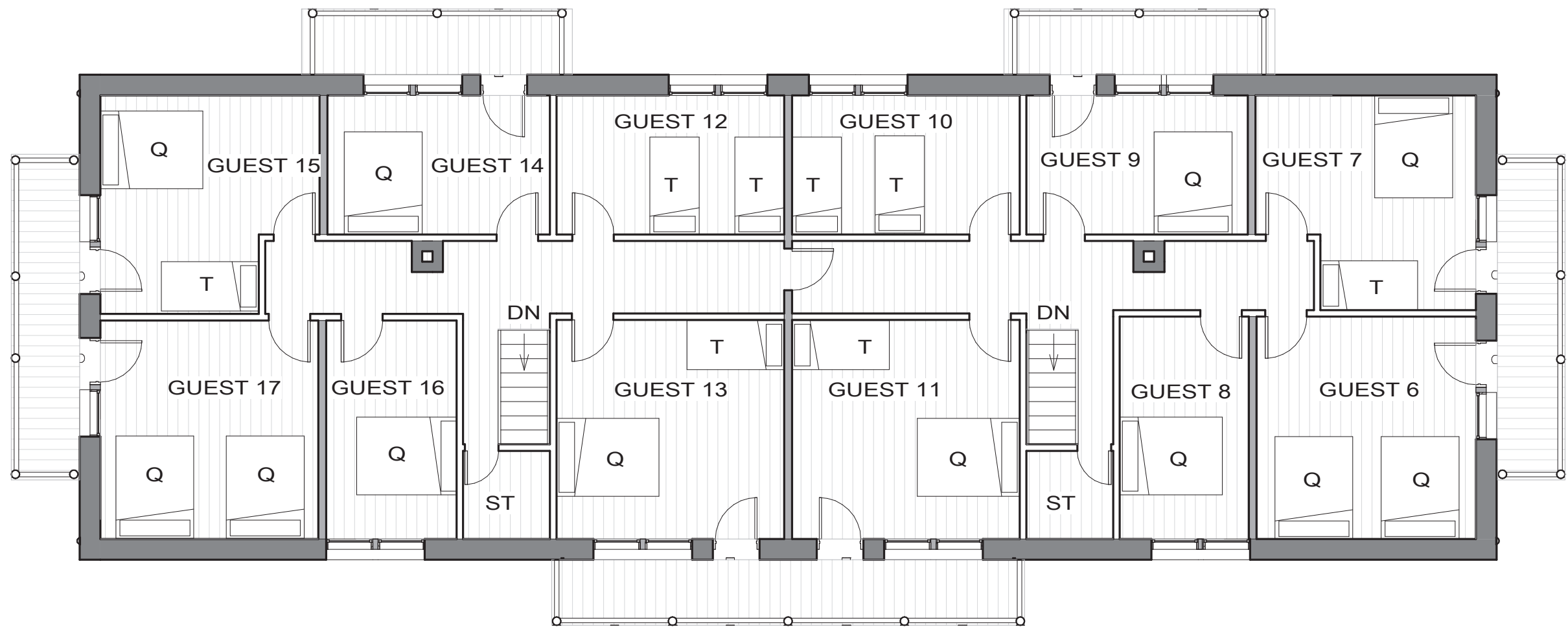

SECOND FLOOR PLAN

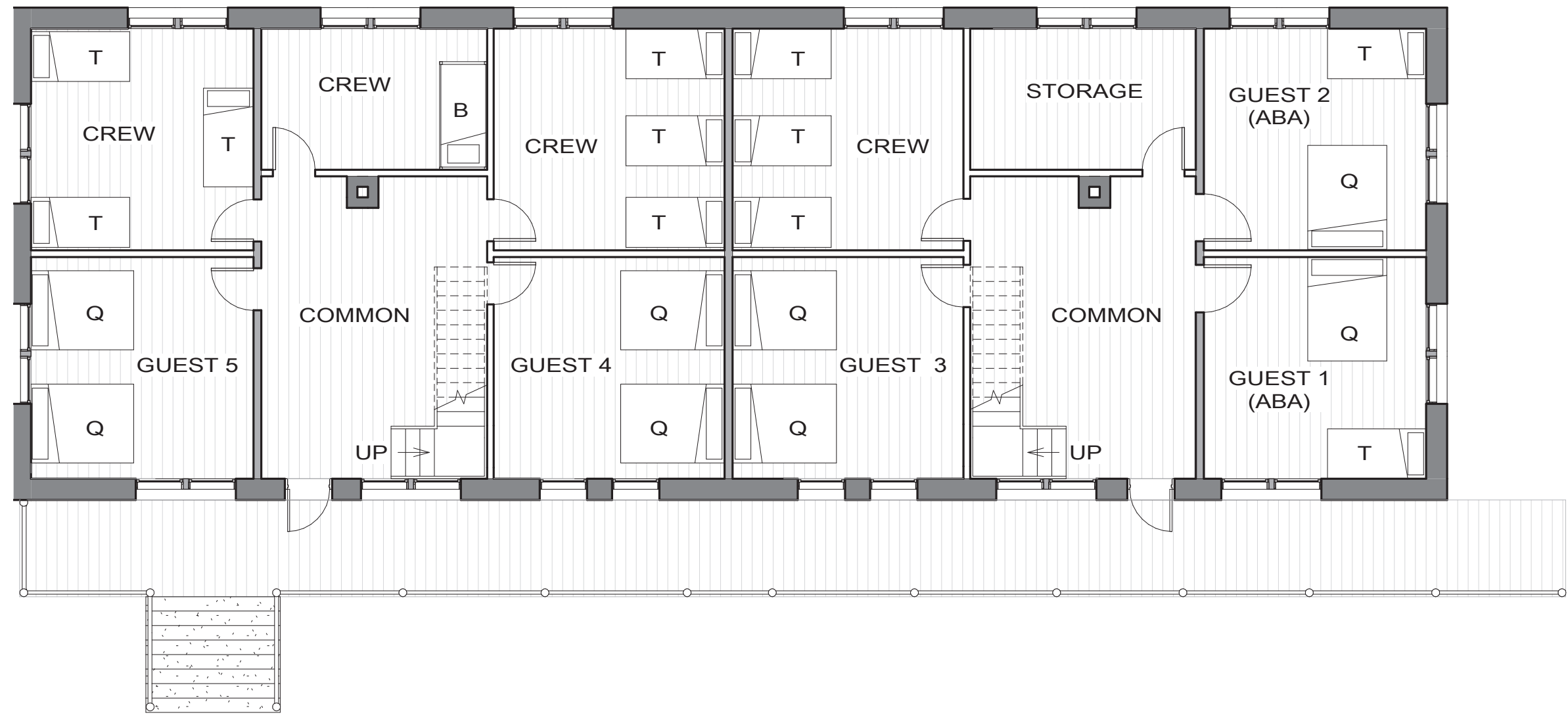

FIRST FLOOR PLAN



SPERRY CHALET

CONCEPT # 1 |

GLACIER NATIONAL PARK

Anderson
Hallas
Architects





SITE PLAN

Concept 2: Rebuild the dormitory "in place but modernized," keeping the stone exterior walls but modifying the interior layout to update the visitor experience and meet current codes. Provide seismic upgrades, provide code-compliant stairs, and accommodate accessibility.

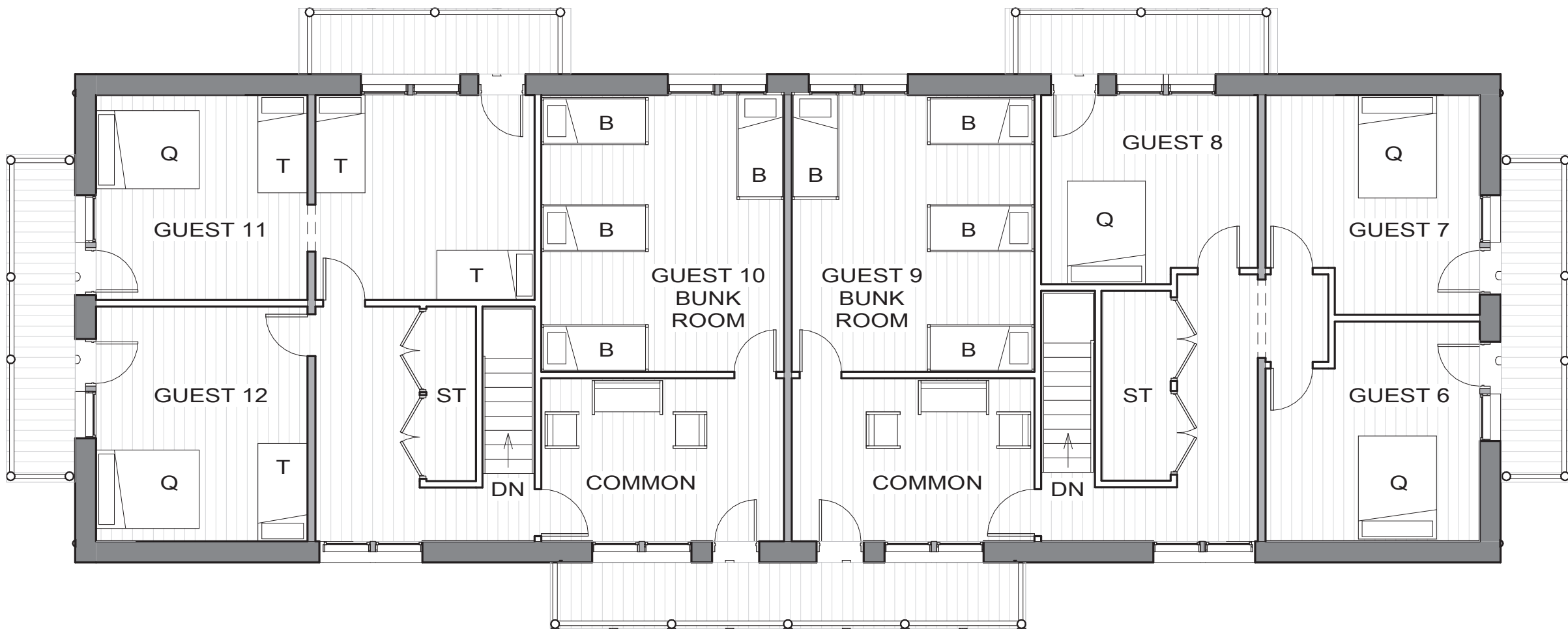

SECOND FLOOR PLAN

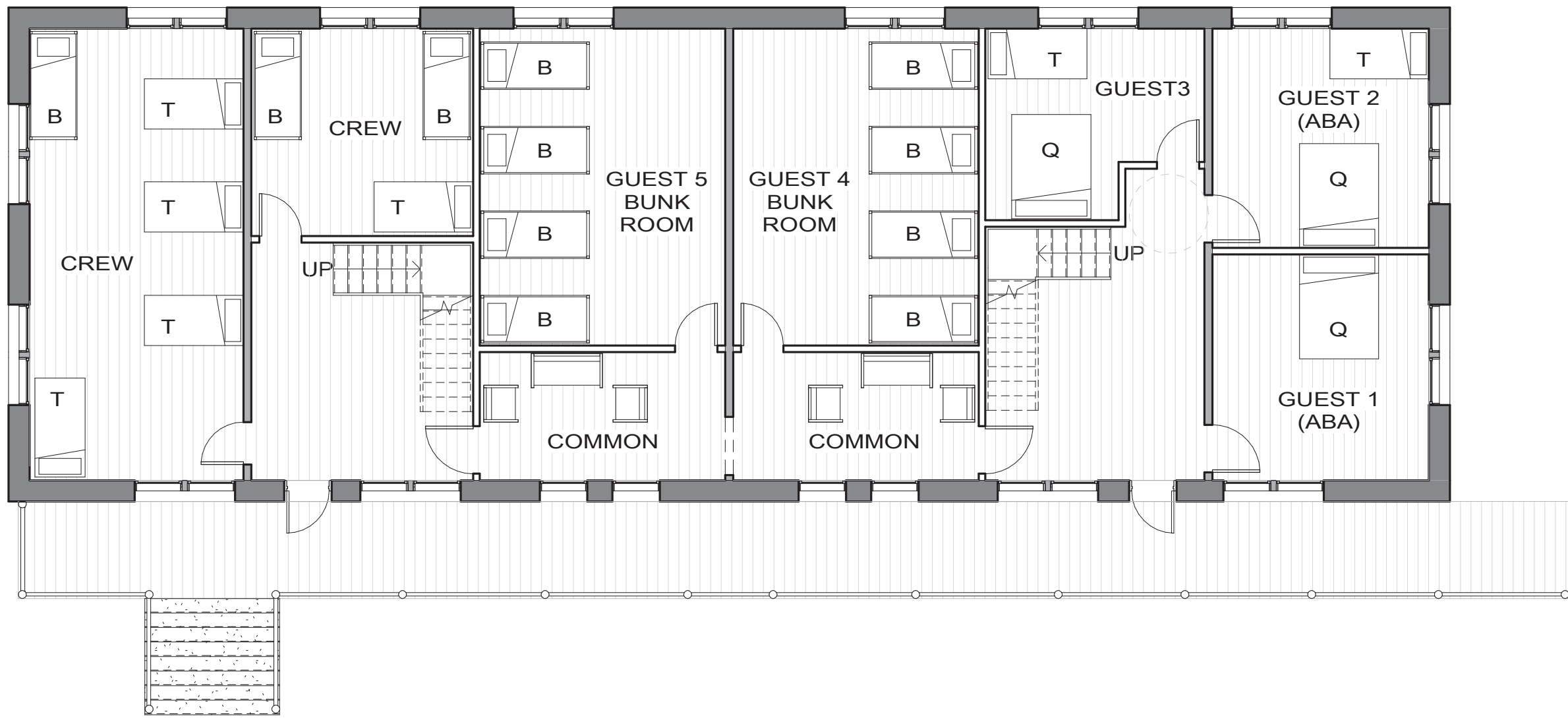
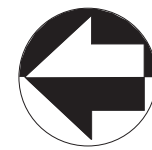

FIRST FLOOR PLAN



SPERRY CHALET

CONCEPT # 2 |

GLACIER NATIONAL PARK

Anderson
Hallas
Architects





Concept 3: Construct an entirely new structure, complementary to the historic landscape, at a slightly different location; historic walls would be stabilized for visitor interpretation. See “No Action” for ruin stabilization.

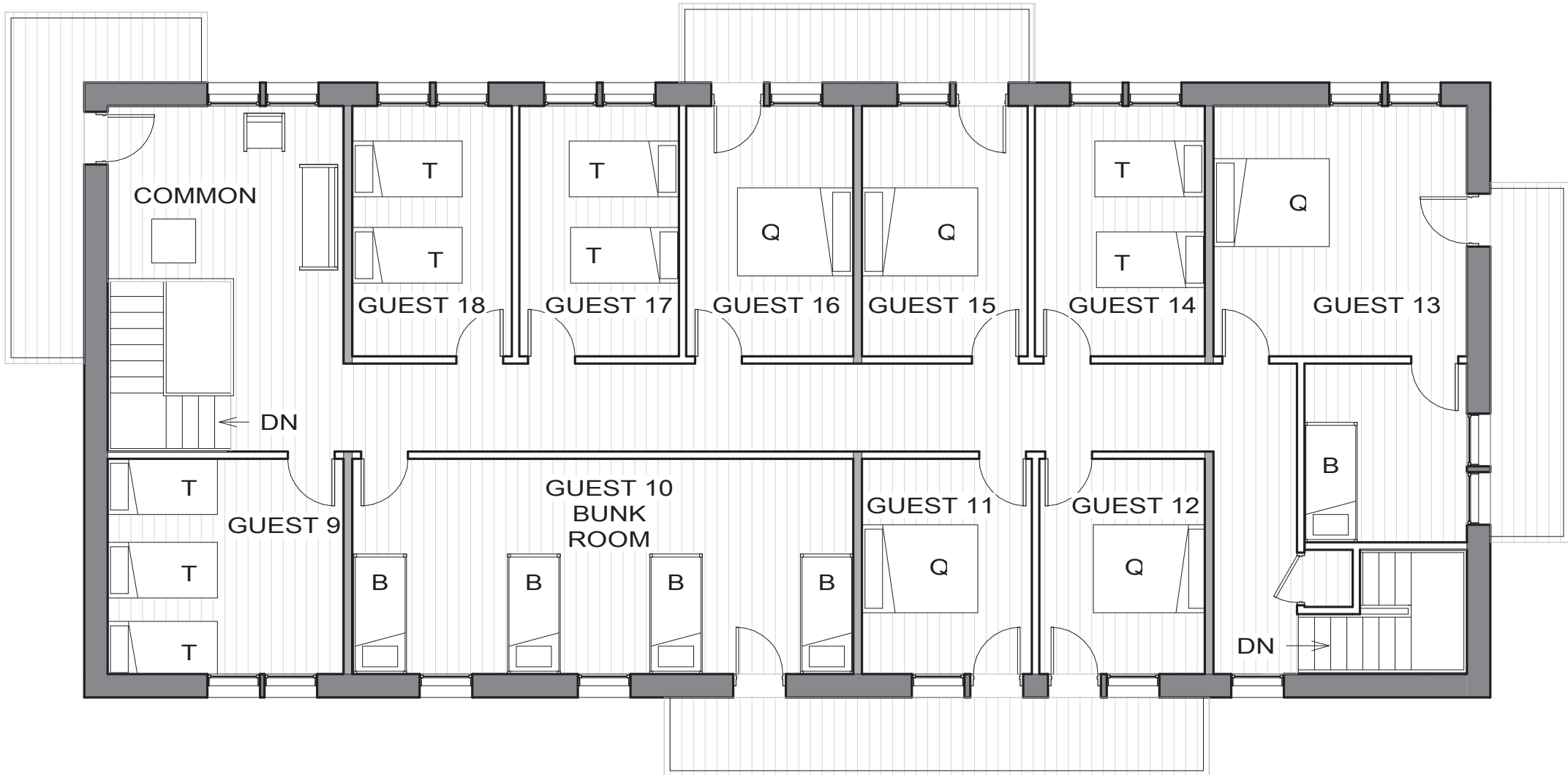

SECOND FLOOR PLAN

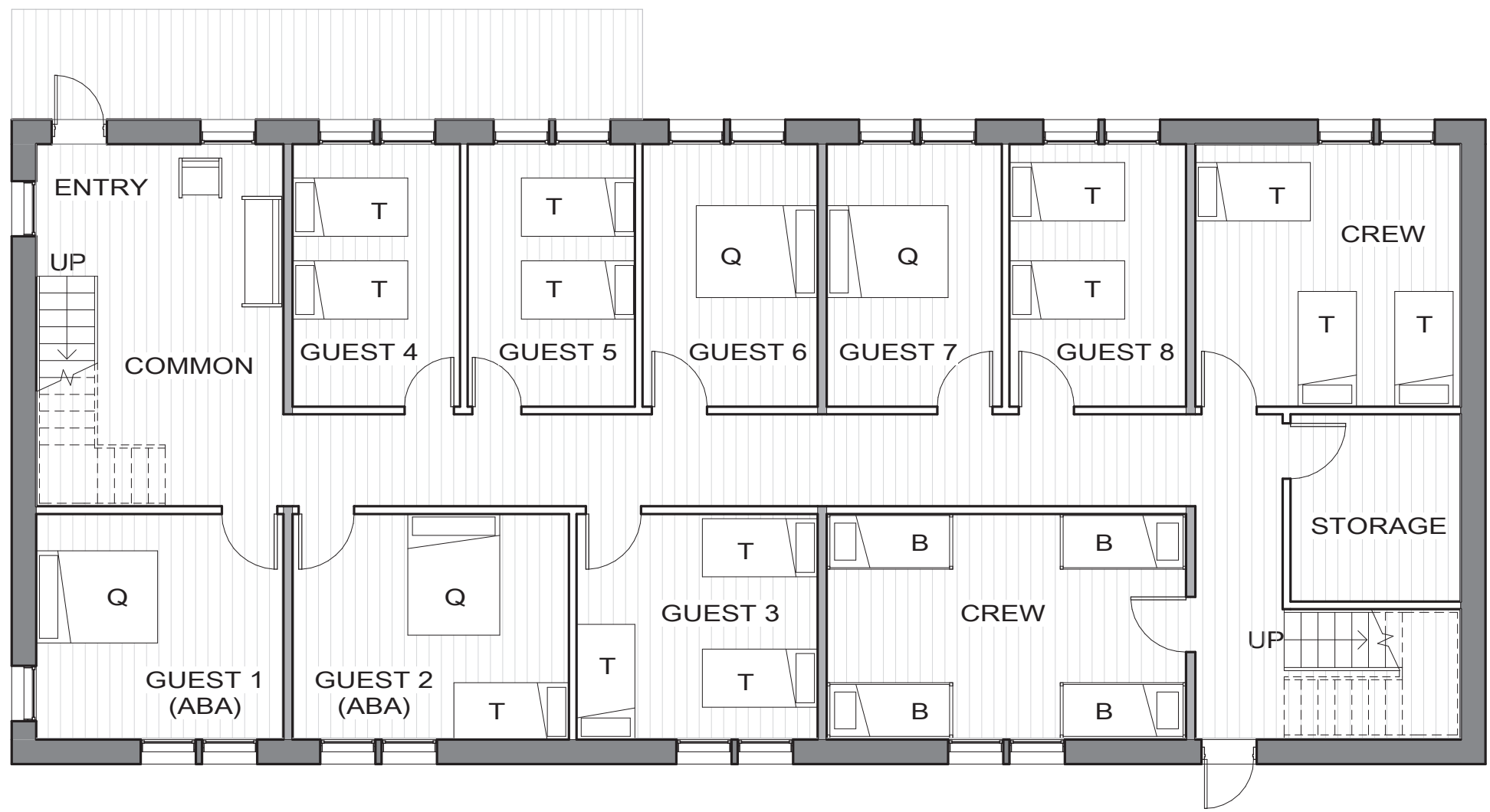

FIRST FLOOR PLAN



SPERRY CHALET

CONCEPT # 3 |

GLACIER NATIONAL PARK

Anderson
Hallas
Architects





Concept 4: Consider an entirely different approach to providing the Sperry Chalet visitor experience through seasonal tents or yurts; historic walls would be stabilized for visitor interpretation. See “No Action” for ruin stabilization.

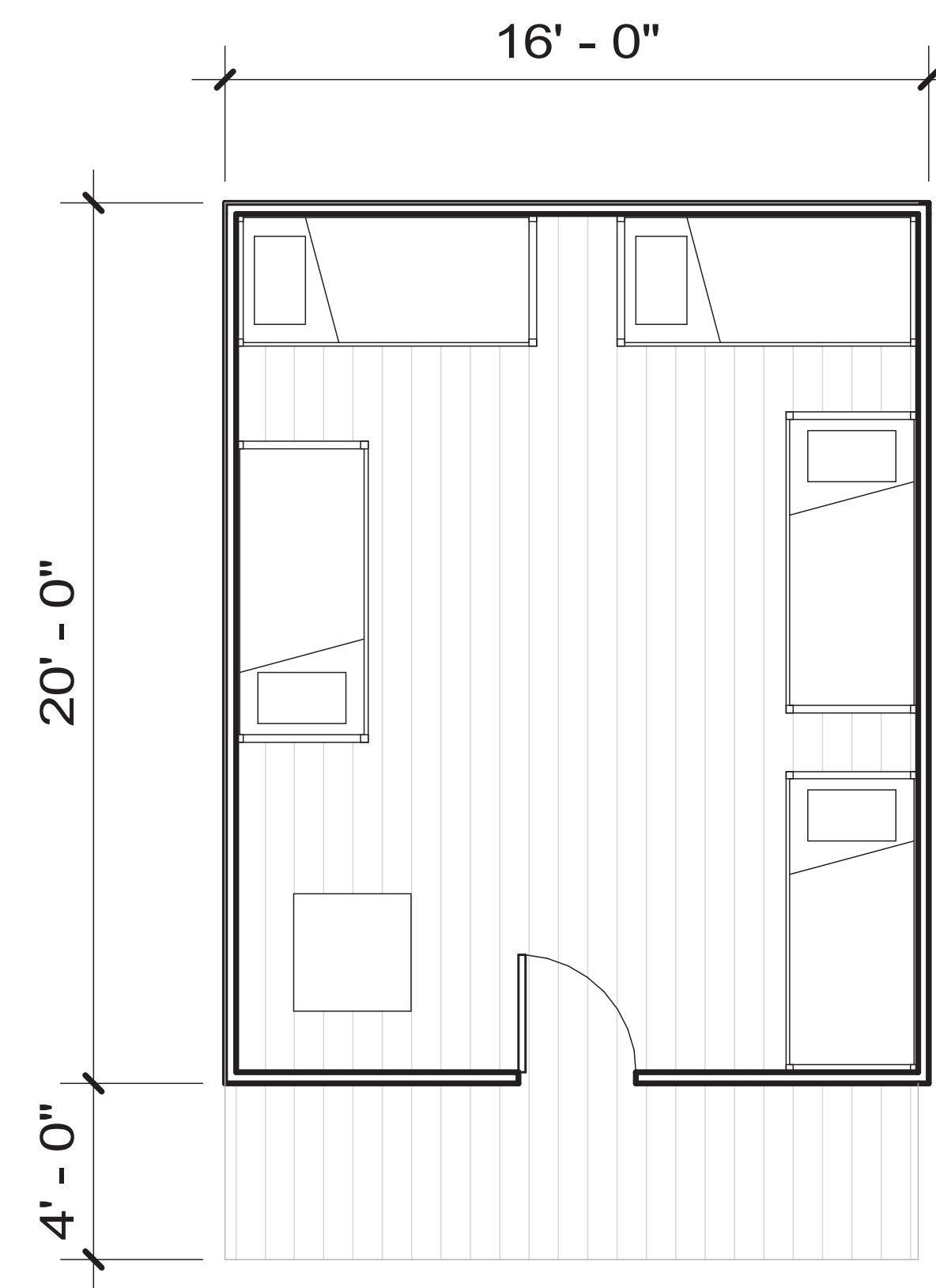
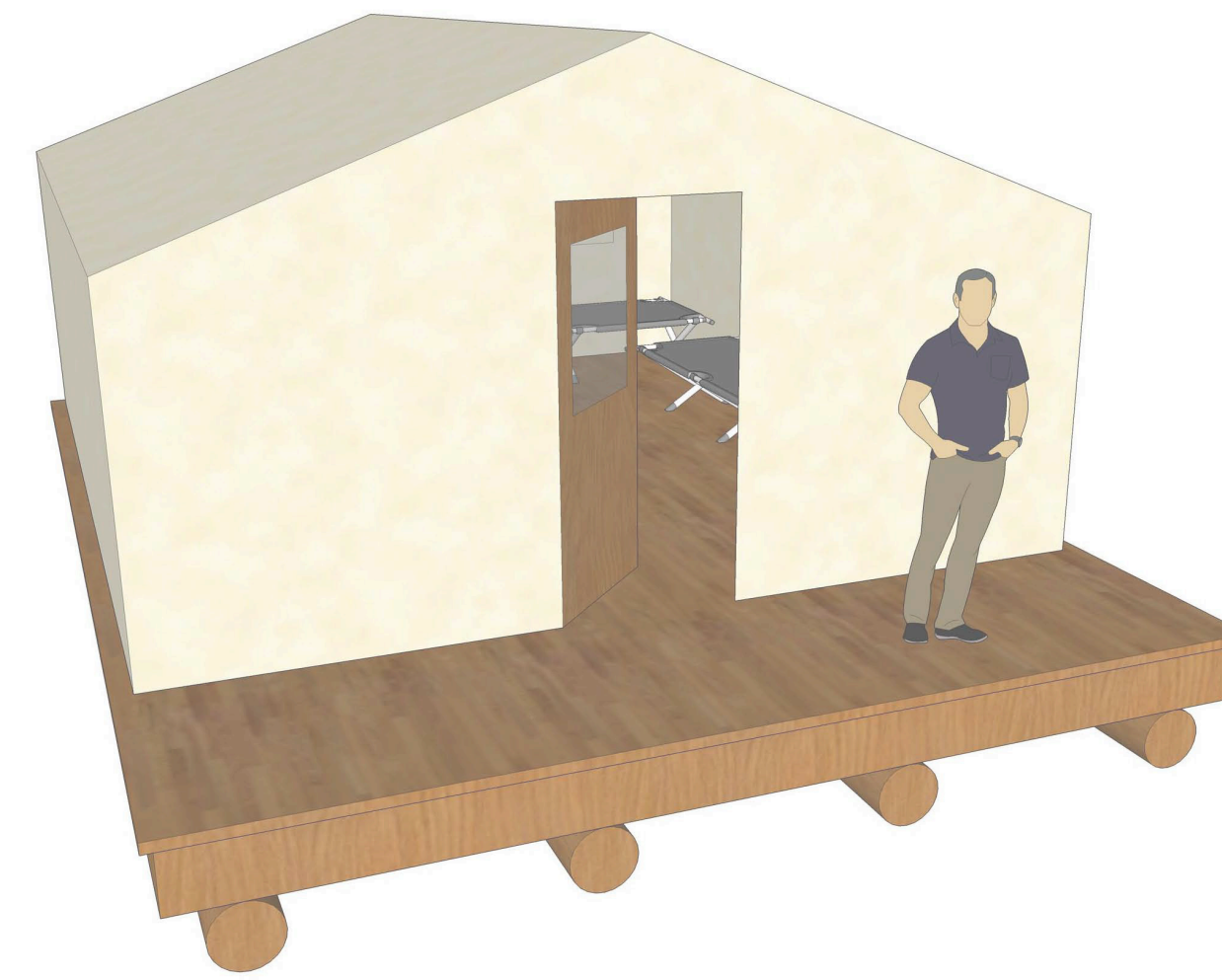

5- PERSON TENT
8 TENTS SLEEPING 40

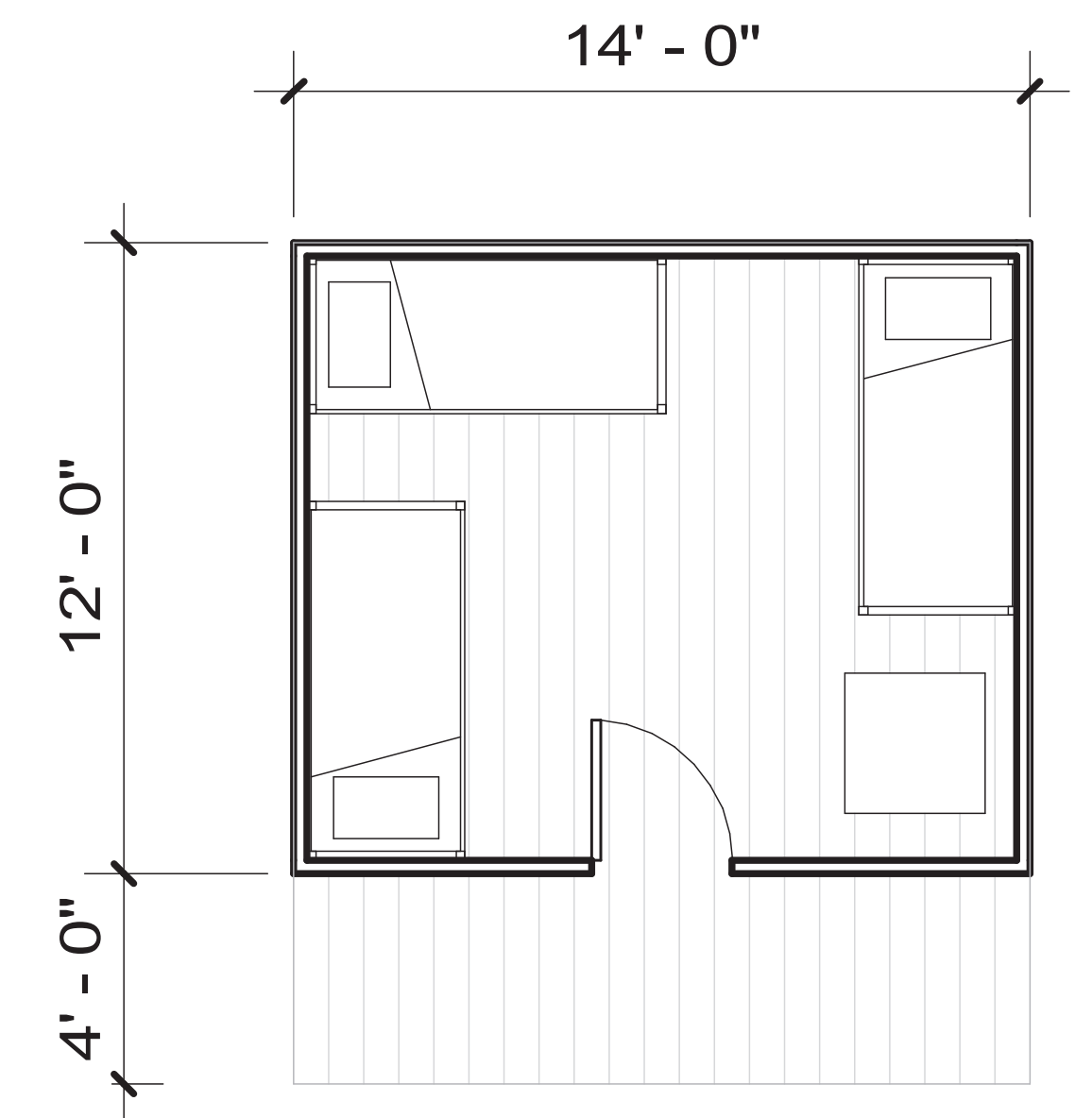

3- PERSON TENT
8 TENTS SLEEPING 24



SPERRY CHALET

CONCEPT # 4 |

GLACIER NATIONAL PARK

Anderson
Hallas
Architects

