



AMBLER MINING DISTRICT
INDUSTRIAL ACCESS ROAD



4041 B Street
Anchorage, Alaska 99503
www.dowlhkm.com

AMBLER MINING DISTRICT INDUSTRIAL ACCESS ROAD
PREFERRED (NORTHERN) ALIGNMENT

PROJECT 1124.60693.04
DATE 6/23/2016

©DOWLHKM 2014
SHEET

KEY SHEET
1

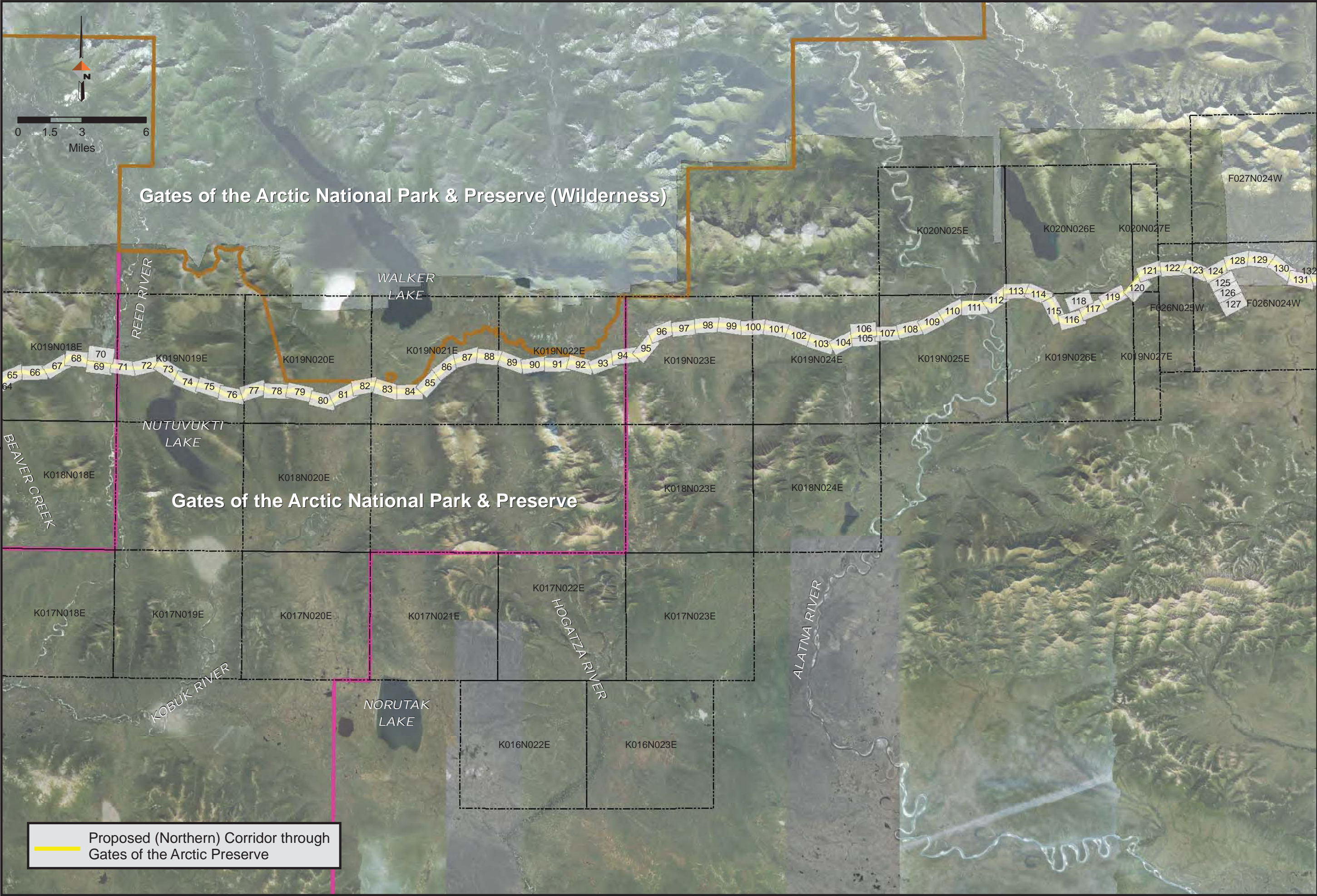

AMBLER MINING DISTRICT INDUSTRIAL ACCESS ROAD
PREFERRED (NORTHERN) ALIGNMENT

PROJECT 1124.60693.04
DATE 6/23/2016

©DOWLHKM 2014
SHEET

KEY SHEET
2

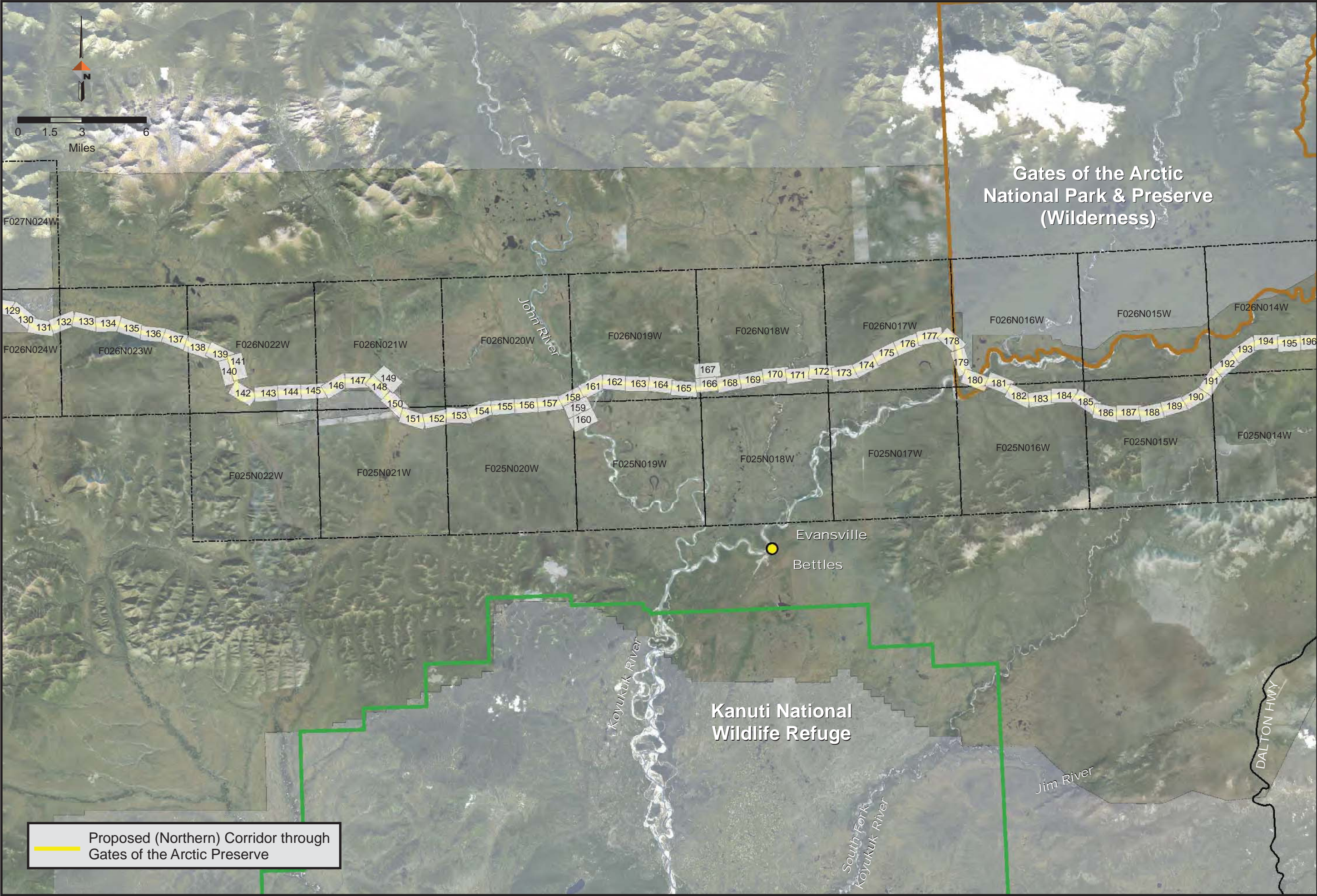

Proposed (Northern) Corridor through
Gates of the Arctic Preserve



AMBLER
MINING DISTRICT
INDUSTRIAL ACCESS ROAD



AMBLER MINING DISTRICT INDUSTRIAL ACCESS ROAD
PREFERRED (NORTHERN) ALIGNMENT

PROJECT 1124.60693.04
DATE 6/23/2016

©DOWLHKM 2014
SHEET

KEY SHEET
3

Intentionally left blank

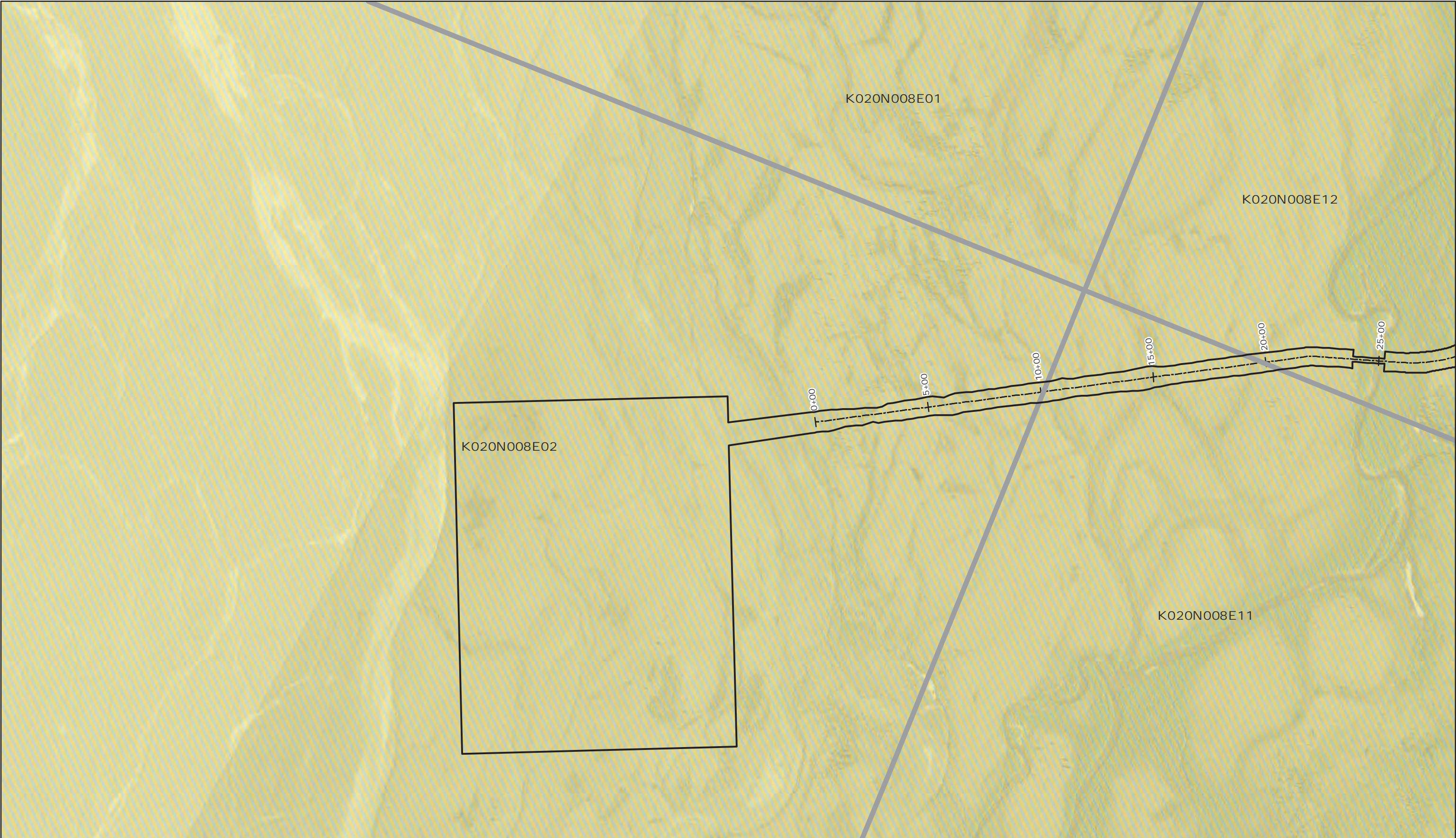

--- Alignment Centerline
Project Direct Impacts
Section

State Selected Land

0 200 400
Feet

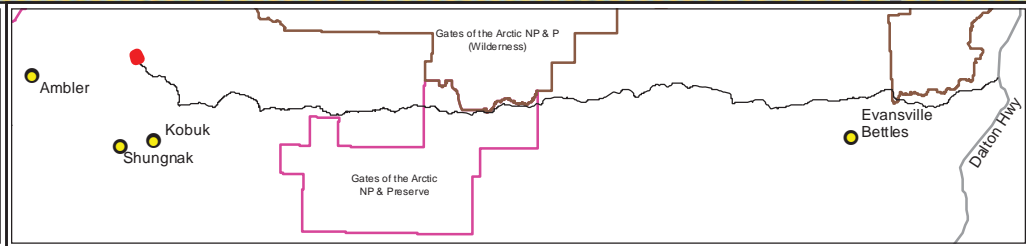

AMBLER MINING DISTRICT
INDUSTRIAL ACCESS PROJECT

DOWL

AIDEA

Map Set 2B-1
Preferred Alignment

Ambler Mining District
Industrial Access Project

June 24, 2016

Sheet 1 of 202



<p>--- Alignment Centerline</p> <p>Project Direct Impacts</p> <p>Section</p> <p>State Selected Land</p> <p>0 200 400 Feet</p>			<p>Map Set 2B-1 Preferred Alignment</p> <p>Ambler Mining District Industrial Access Project</p> <p>June 24, 2016</p> <p>Sheet 2 of 202</p>
---	--	--	--

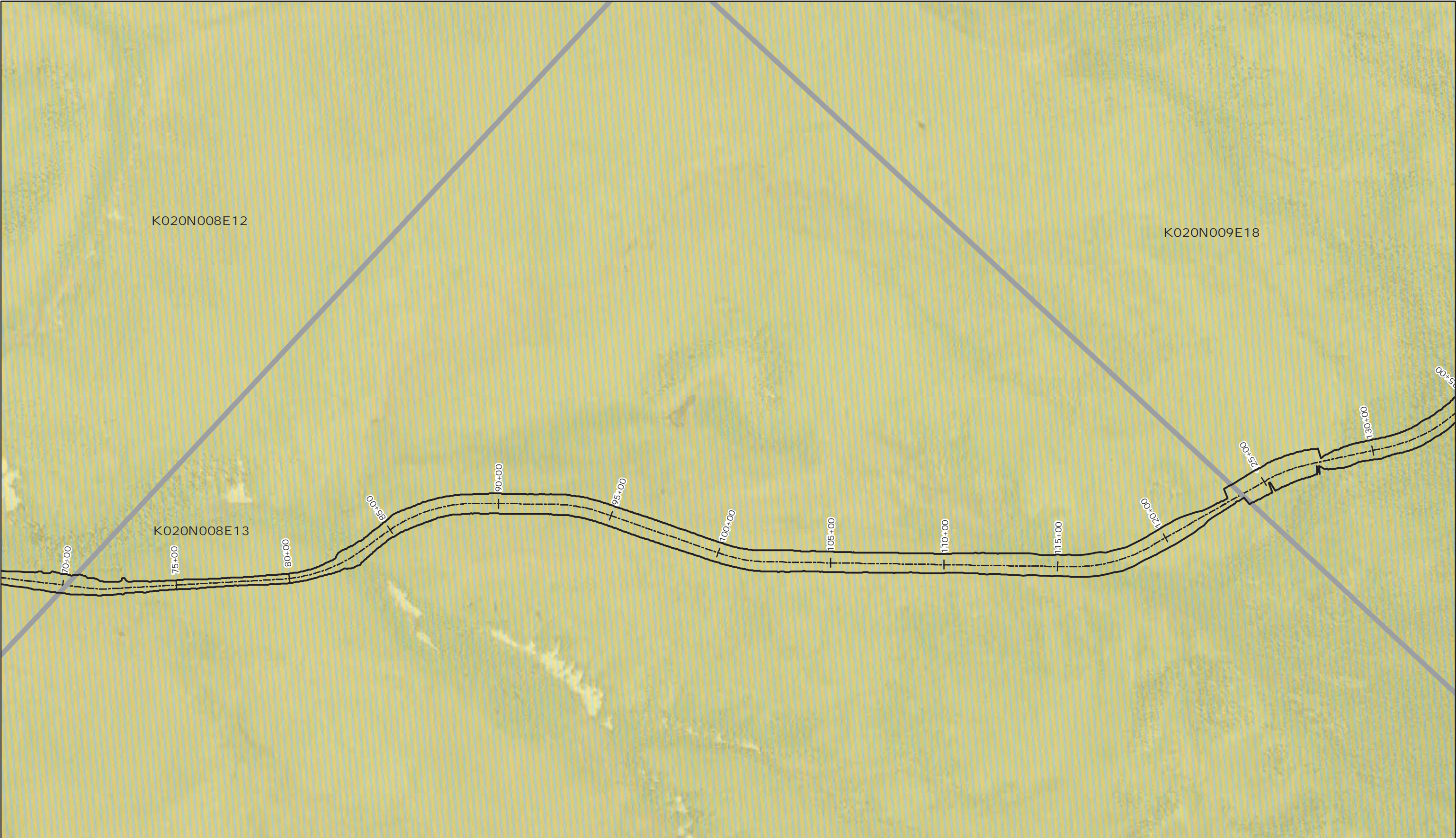

--- Alignment Centerline
Project Direct Impacts
Section

State Selected Land

0 200 400
Feet

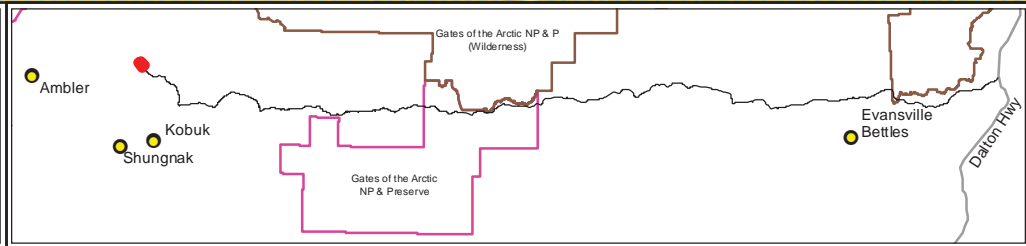

AMBLER MINING DISTRICT
INDUSTRIAL ACCESS PROJECT

DOWL

AIDEA

Map Set 2B-1
Preferred Alignment

Ambler Mining District
Industrial Access Project

June 24, 2016

Sheet 3 of 202

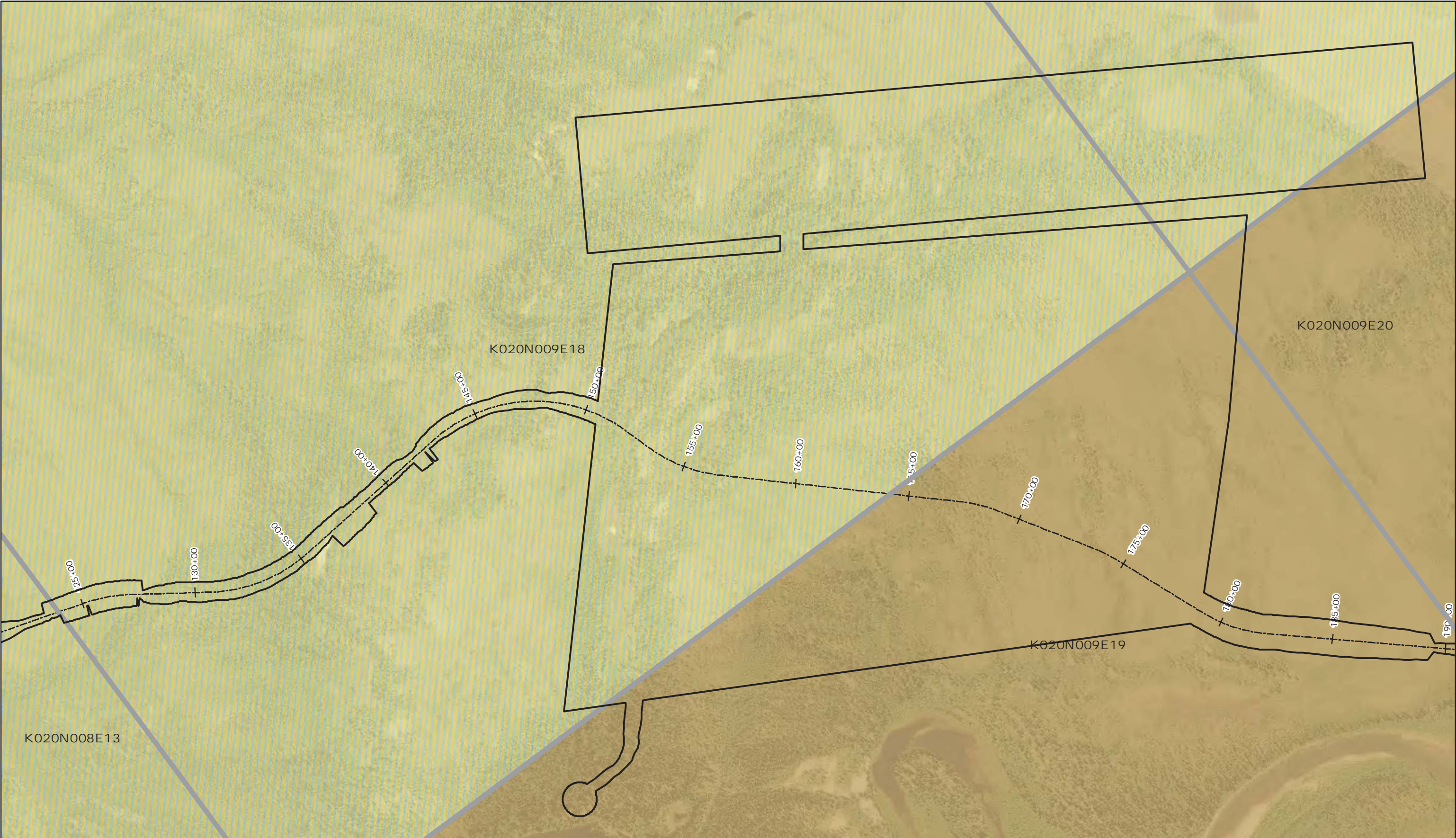

<ul style="list-style-type: none">--- Alignment CenterlineProject Direct ImpactsSection	<ul style="list-style-type: none">ANCSA Corporation LandState Selected Land		Map Set 2B-1 Preferred Alignment	
			Ambler Mining District Industrial Access Project	
			June 24, 2016	Sheet 4 of 202



--- Alignment Centerline

Project Direct Impacts

Section

ANCSA Corporation Land

0200400

0200

200

400

Feet

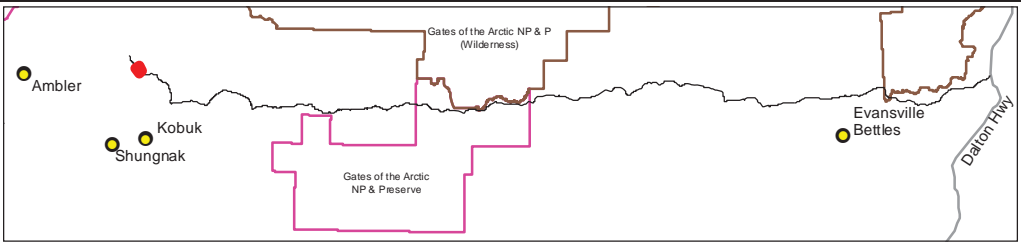

AMBLER MINING DISTRICT

INDUSTRIAL ACCESS PROJECT

DOWL

AIDEA

Map Set 2B-1 Preferred Alignment	
Ambler Mining District Industrial Access Project	
June 24, 2016	Sheet 5 of 202

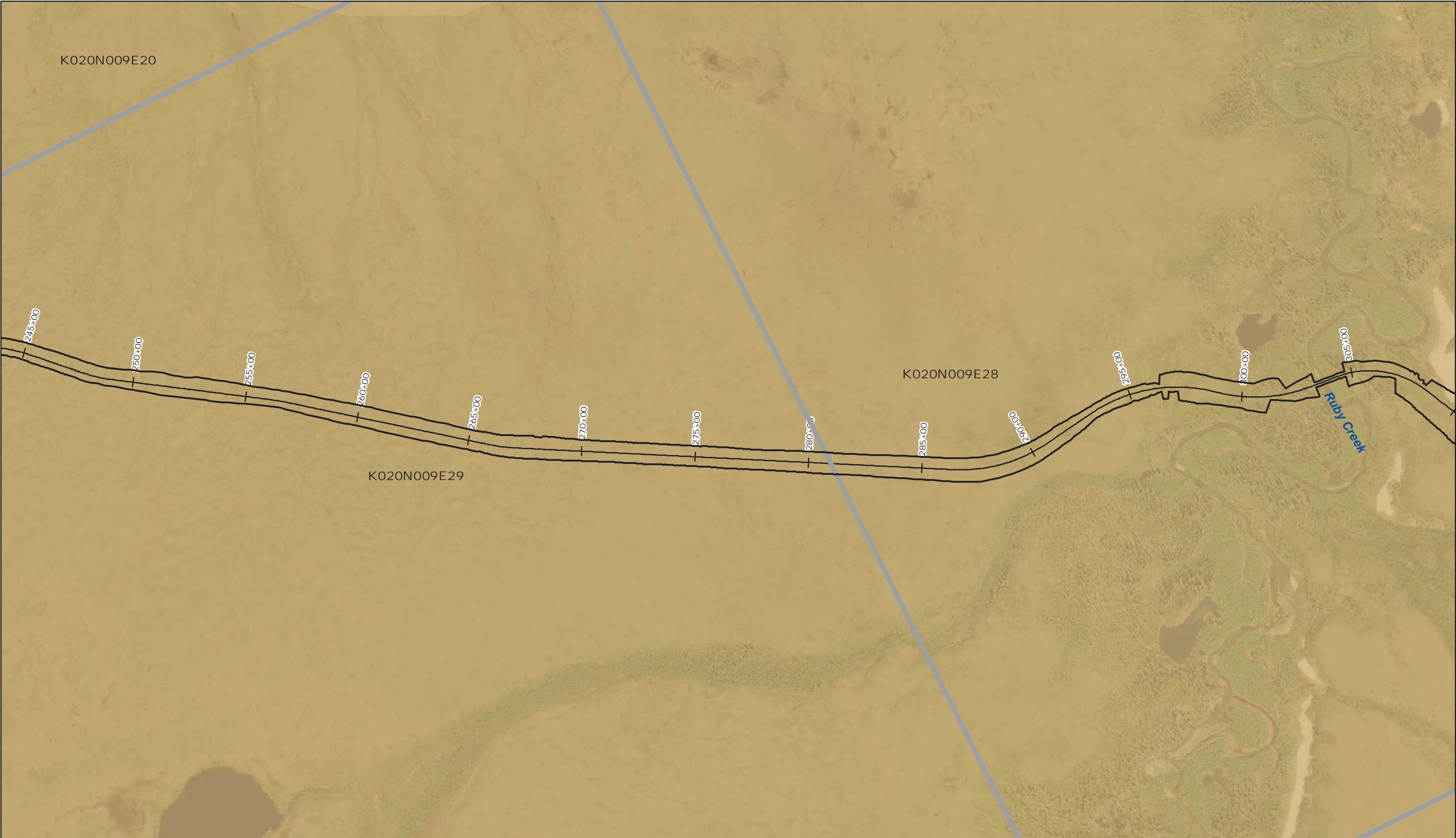

--- Alignment Centerline

Project Direct Impacts

Section

ANCSA Corporation Land

0

200

400

Feet

AMBLER MINING DISTRICT

INDUSTRIAL ACCESS PROJECT

DOWL

AIDEA

ALASKA INDUSTRIAL DEVELOPMENT AND ENVIRONMENTAL ASSOCIATION

Map Set 2B-1 Preferred Alignment	
Ambler Mining District Industrial Access Project	
June 24, 2016	Sheet 6 of 202

Q:\24\60693\GIS\ENV\Northern Bypass\BLM\Preferred Corridor.mxd

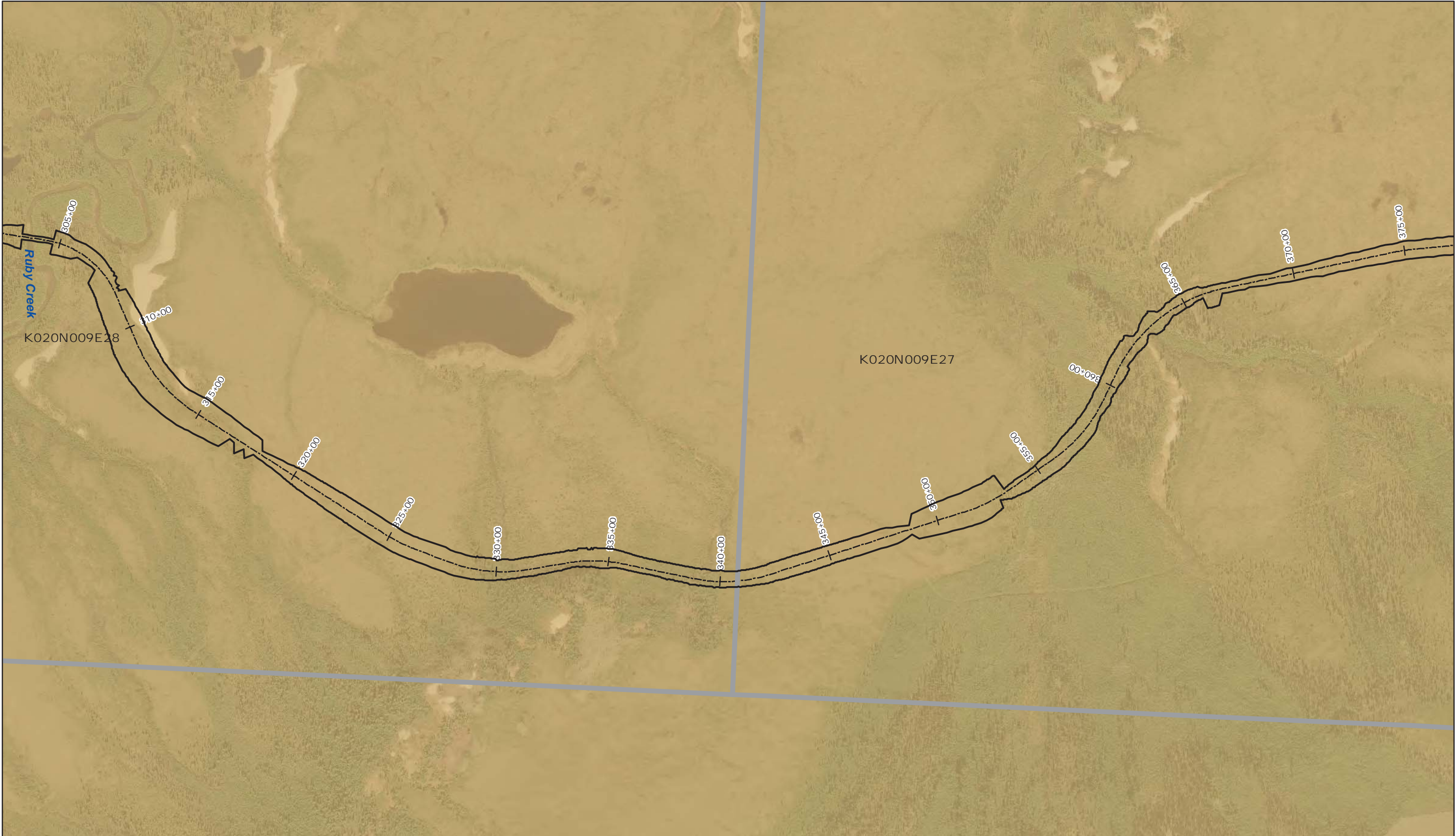

<p>--- Alignment Centerline</p> <p>Project Direct Impacts</p> <p>Section</p> <p>ANCSA Corporation Land</p> <p>0 200 400 Feet</p>			<p>Map Set 2B-1 Preferred Alignment</p> <p>Ambler Mining District Industrial Access Project</p> <p>June 24, 2016</p> <p>Sheet 7 of 202</p>
--	--	--	--



<div><div>--- Alignment Centerline</div><div><div></div> Project Direct Impacts</div><div><div></div> Section</div></div> <div><div>ANCSA Corporation Land</div></div> <div><div>0200400</div><div>Feet</div></div>		<div><div><div>AMBLER MINING DISTRICT</div><div>INDUSTRIAL ACCESS PROJECT</div></div><div><div><div></div> DOWL</div><div><div>AIDEA</div></div></div></div>	<div><div>Map Set 2B-1 Preferred Alignment</div><div>Ambler Mining District Industrial Access Project</div><div><div>June 24, 2016</div><div>Sheet 8 of 202</div></div></div>
---	--	--	---

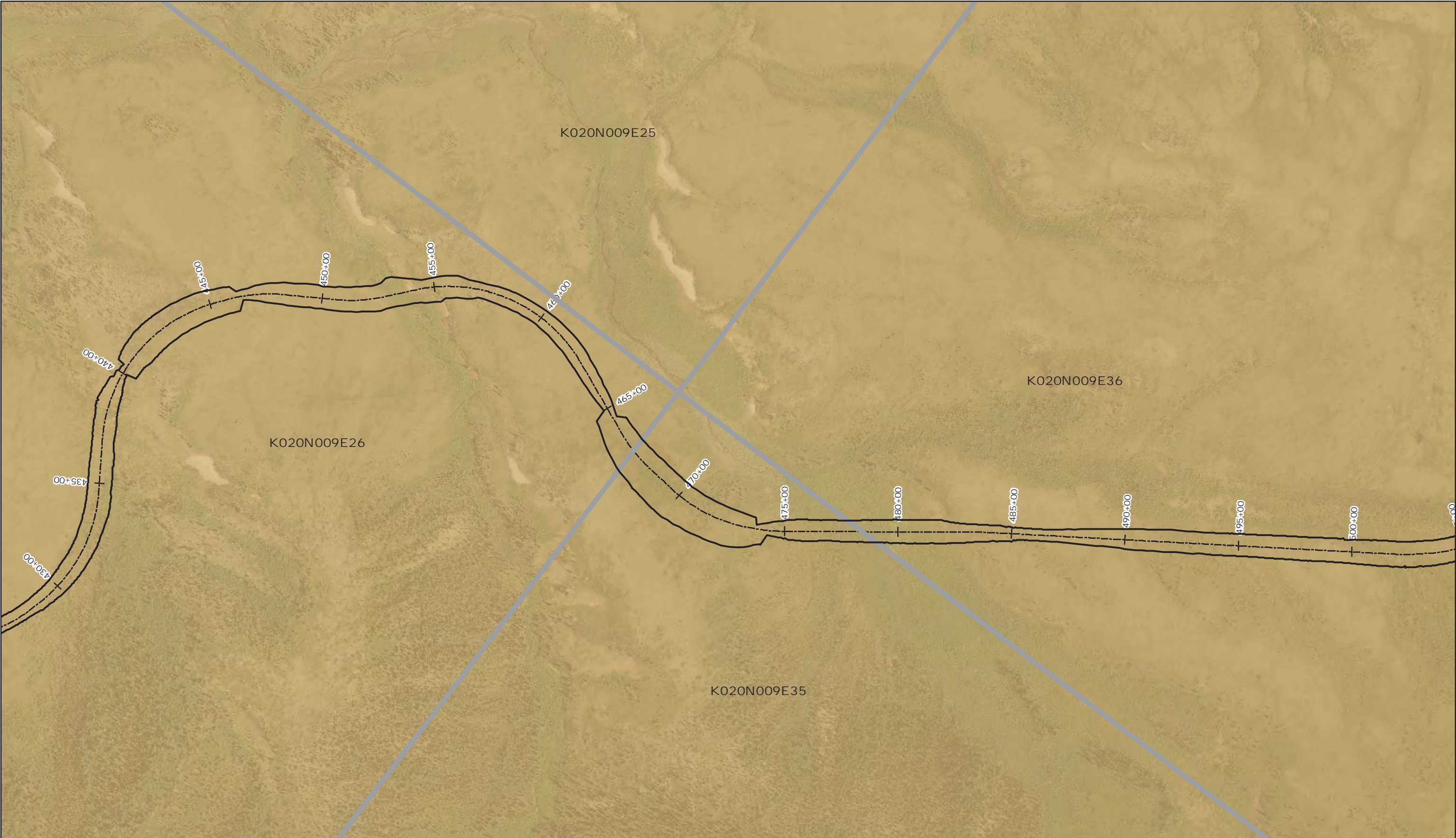

--- Alignment Centerline

Project Direct Impacts

Section

ANCSA Corporation Land

0

200

400

Feet

AMBLER MINING DISTRICT

INDUSTRIAL ACCESS PROJECT

DOWL

AIDEA

ALASKA INDUSTRIAL DEVELOPMENT AND ENVIRONMENTAL ACTION

Map Set 2B-1 Preferred Alignment	
Ambler Mining District Industrial Access Project	
June 24, 2016	Sheet 9 of 202

Q:\24\60693\GIS\ENV\Northern Bypass\BLM\Preferred Corridor.mxd

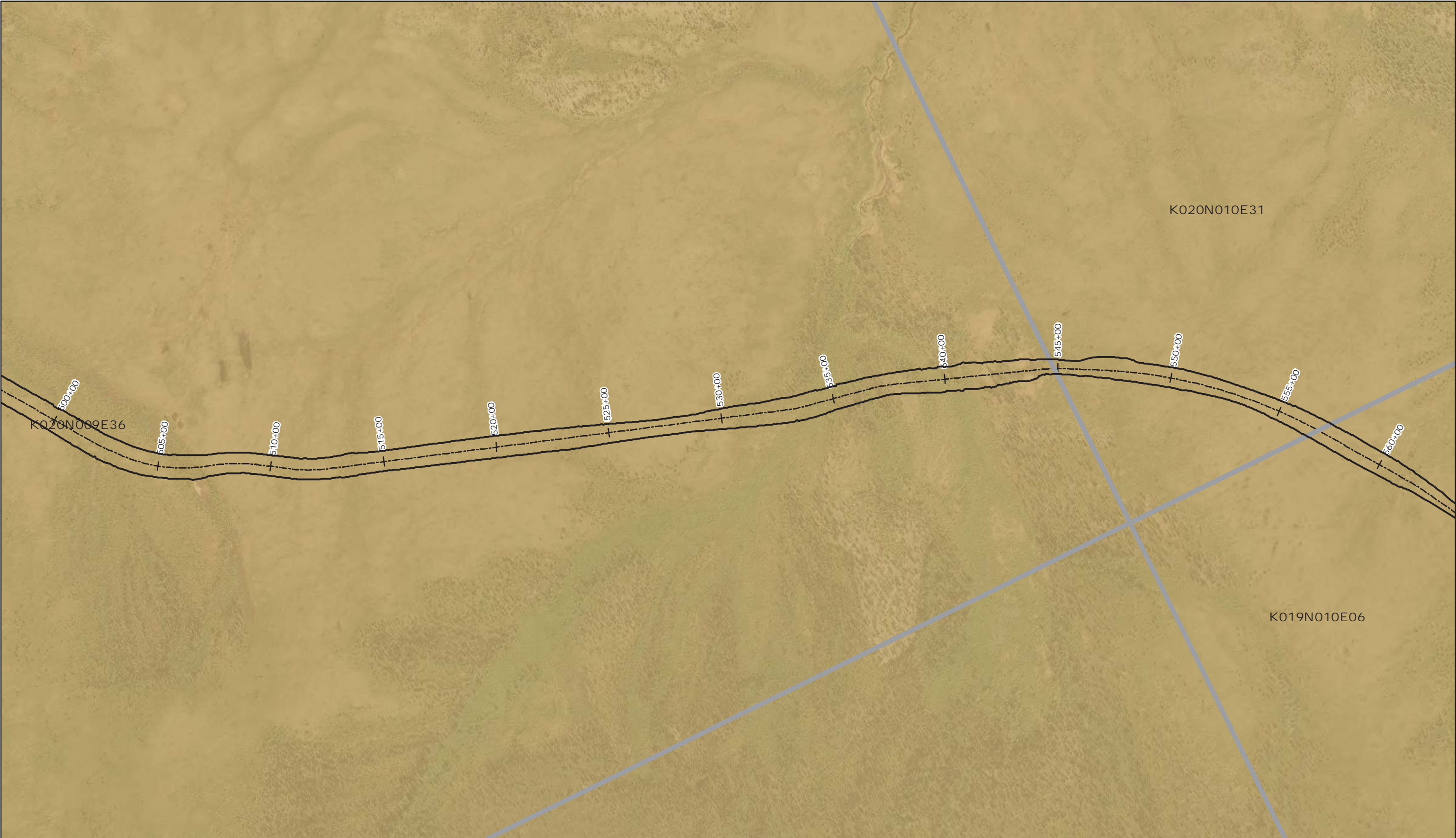

----- Alignment Centerline

Project Direct Impacts

Section

ANCSA Corporation Land

0

200

400

Feet

AMBLER MINING DISTRICT

INDUSTRIAL ACCESS PROJECT

DOWL

AIDEA

ALASKA INDUSTRIAL DEVELOPMENT AND ENVIRONMENTAL ACTION

Map Set 2B-1 Preferred Alignment	
Ambler Mining District Industrial Access Project	
June 24, 2016	Sheet 10 of 202

Q:\24\60693\GIS\ENV\Northern Bypass\BLM\Preferred Corridor.mxd

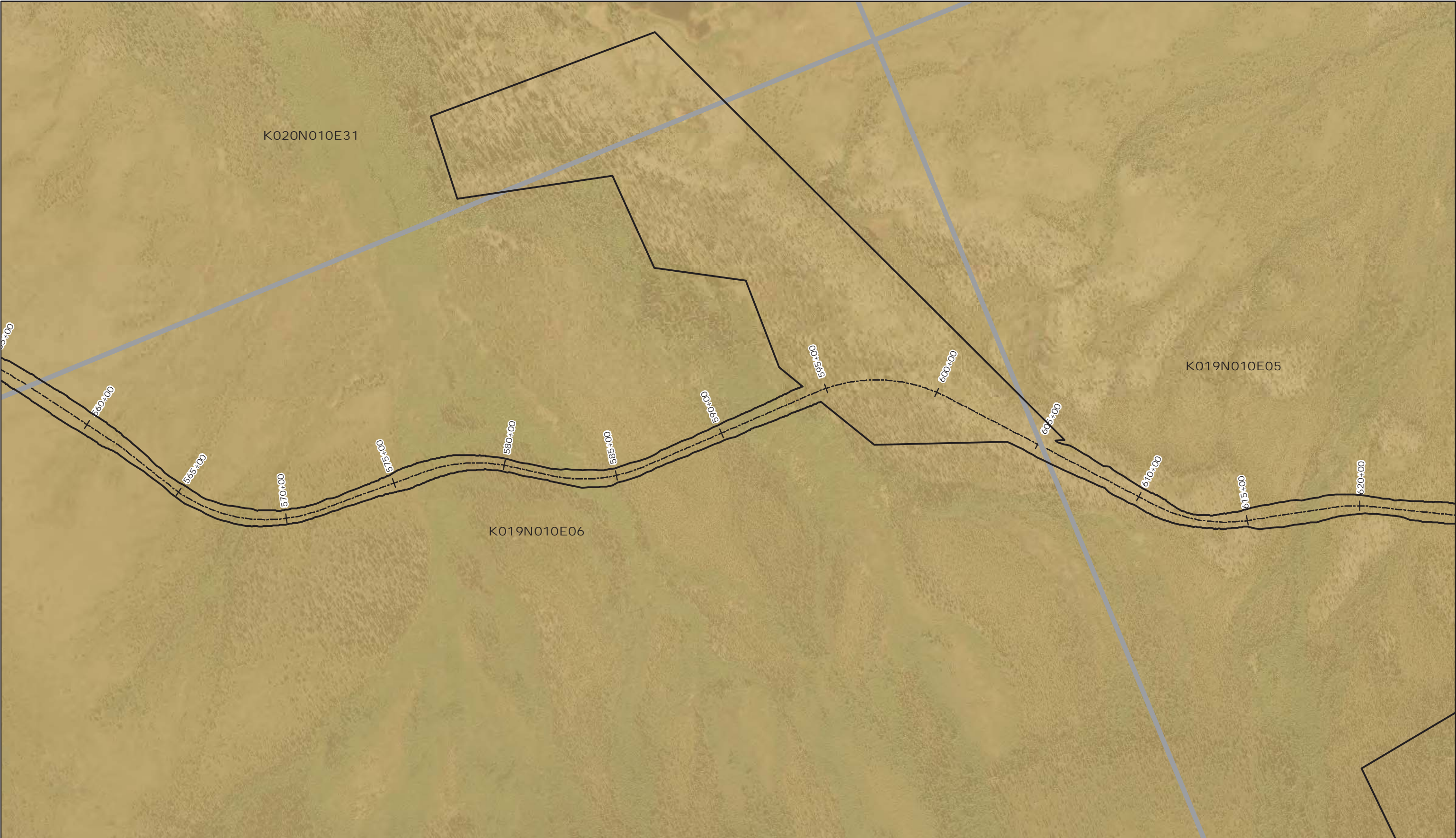

--- Alignment Centerline
Project Direct Impacts
Section

ANCSA Corporation Land

0 200 400
Feet

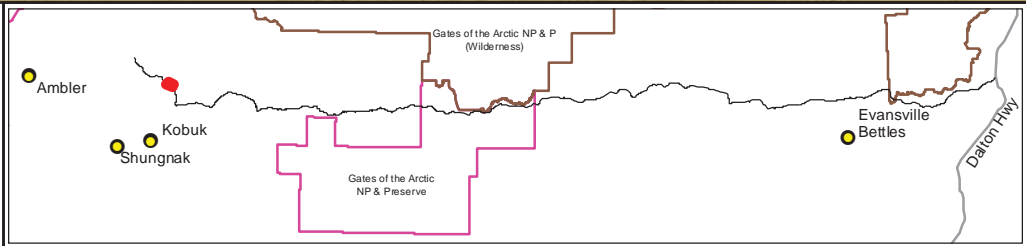

AMBLER MINING DISTRICT INDUSTRIAL ACCESS PROJECT

DOWL

AIDEA

Map Set 2B-1
Preferred Alignment

Ambler Mining District
Industrial Access Project

June 24, 2016

Sheet 11 of 202

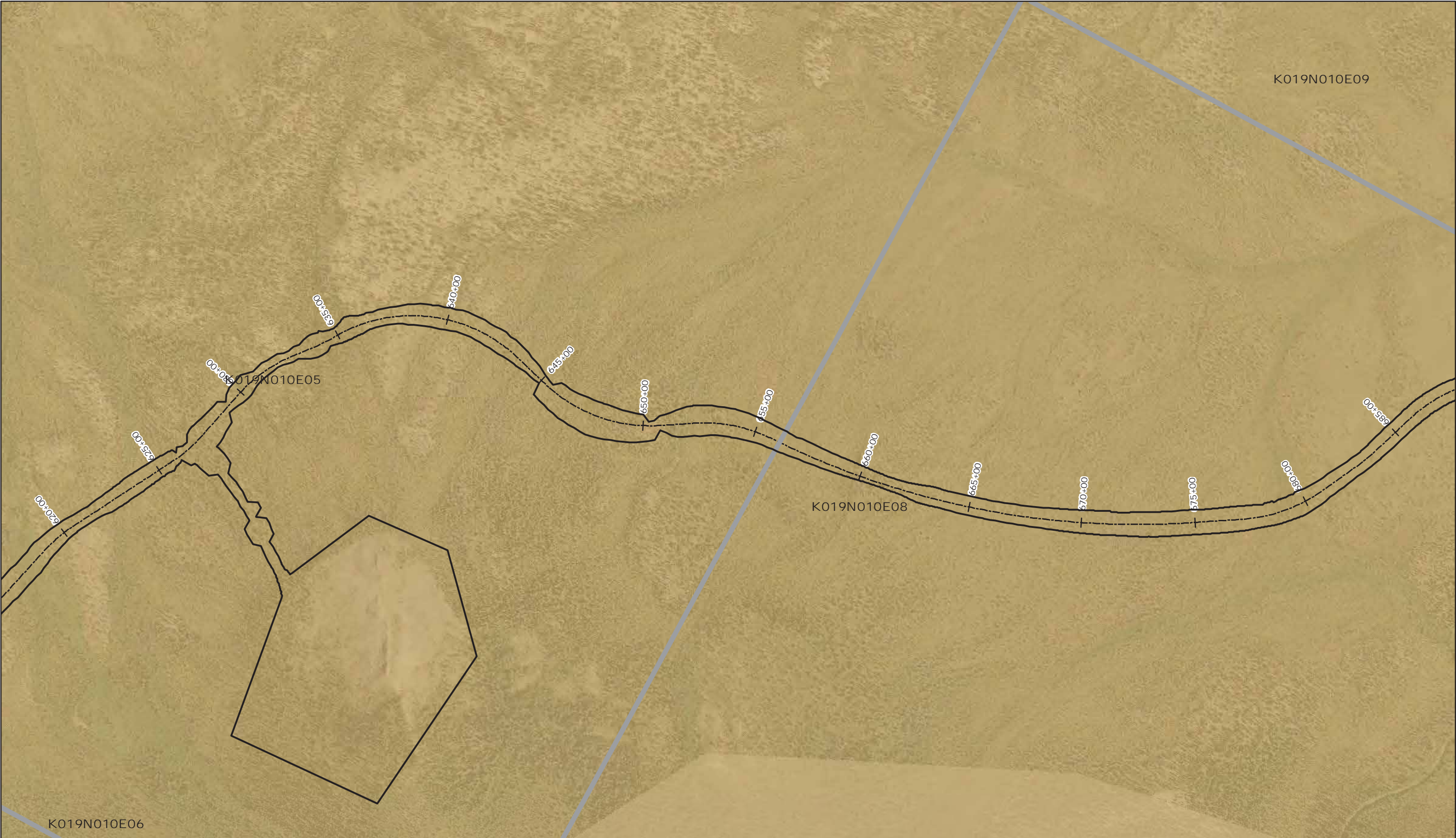

----- Alignment Centerline

Project Direct Impacts

Section

ANCSA Corporation Land

0

200

400

Feet

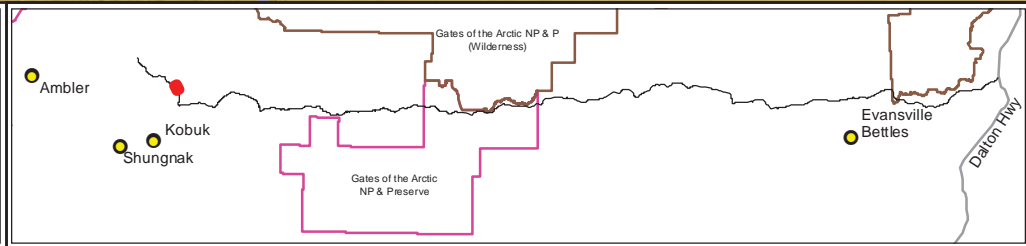

AMBLER MINING DISTRICT

INDUSTRIAL ACCESS PROJECT

DOWL

AIDEA

ALASKA INDUSTRIAL DEVELOPMENT AND ENVIRONMENTAL ACTION

Map Set 2B-1
Preferred Alignment

Ambler Mining District
Industrial Access Project

June 24, 2016

Sheet 12 of 202

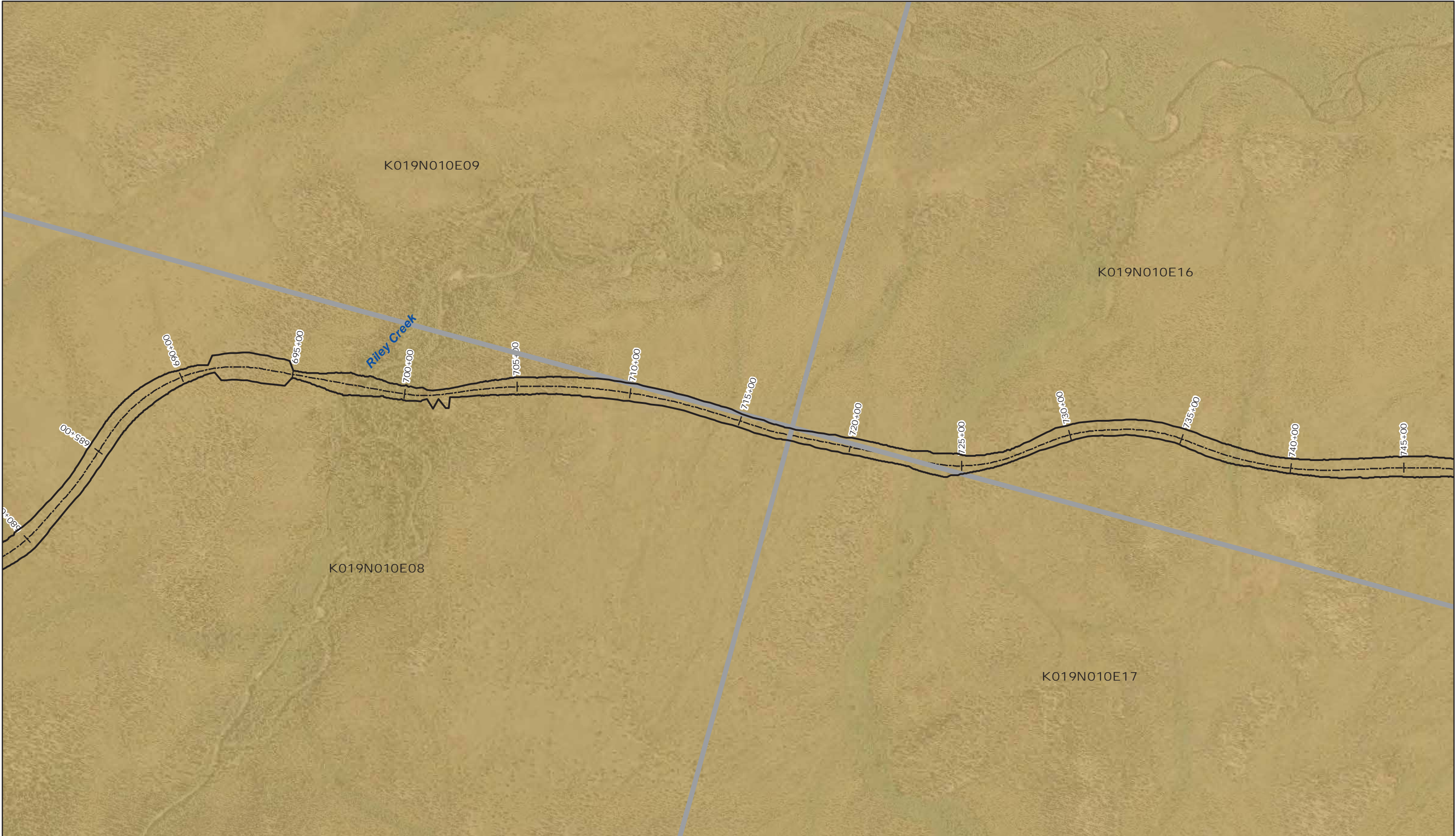

--- Alignment Centerline

Project Direct Impacts

Section

ANCSA Corporation Land

0

200

400

Feet

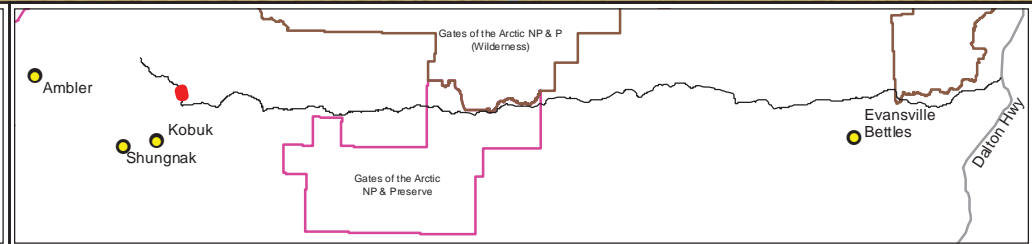

AMBLER MINING DISTRICT

INDUSTRIAL ACCESS PROJECT

DOWL

AIDEA

Map Set 2B-1 Preferred Alignment	
Ambler Mining District Industrial Access Project	
June 24, 2016	Sheet 13 of 202

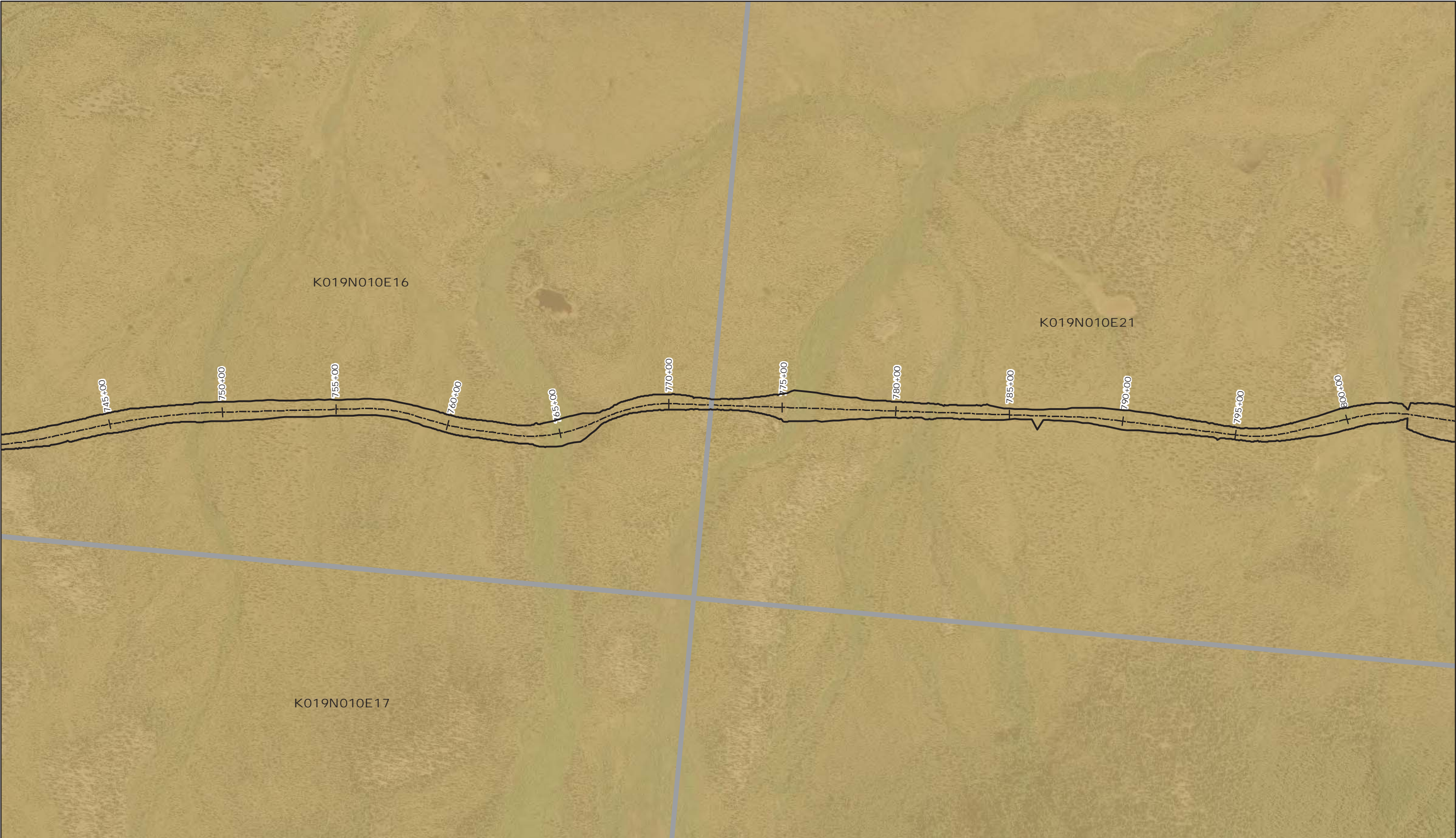

--- Alignment Centerline

Project Direct Impacts

Section

ANCSA Corporation Land

0

200

400

Feet

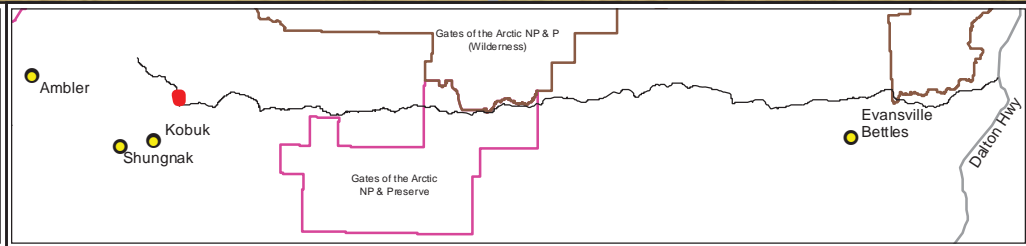

AMBLER MINING DISTRICT

INDUSTRIAL ACCESS PROJECT

DOWL

AIDEA

Map Set 2B-1 Preferred Alignment	
Ambler Mining District Industrial Access Project	
June 24, 2016	Sheet 14 of 202

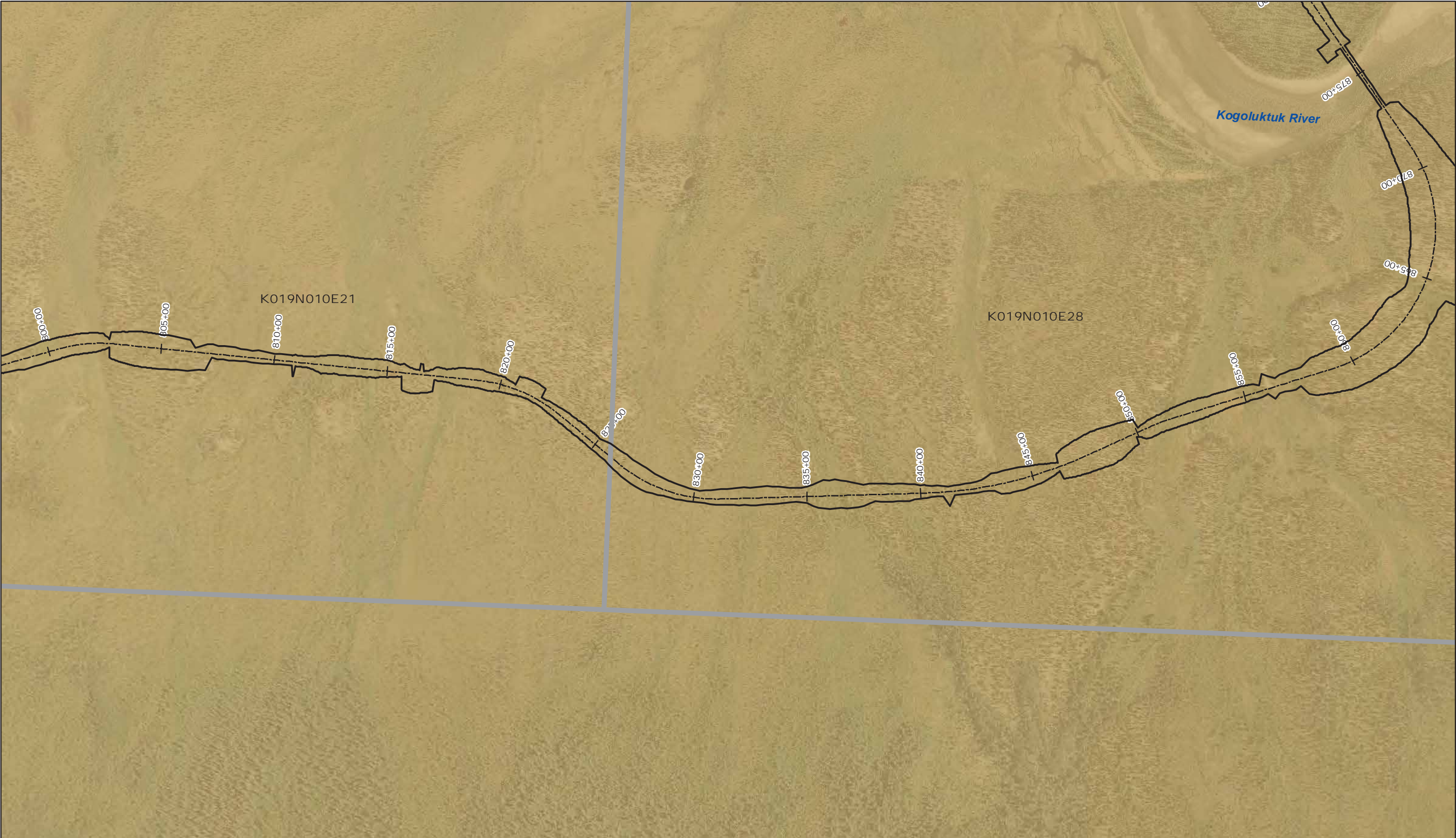

--- Alignment Centerline

Project Direct Impacts

Section

ANCSA Corporation Land

0200400

Feet

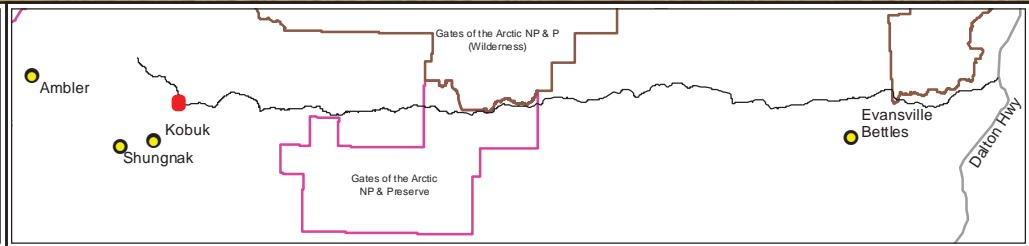

AMBLER MINING DISTRICT INDUSTRIAL ACCESS PROJECT

DOWL

AIDEA

Map Set 2B-1 Preferred Alignment

Ambler Mining District Industrial Access Project

June 24, 2016

Sheet 15 of 202

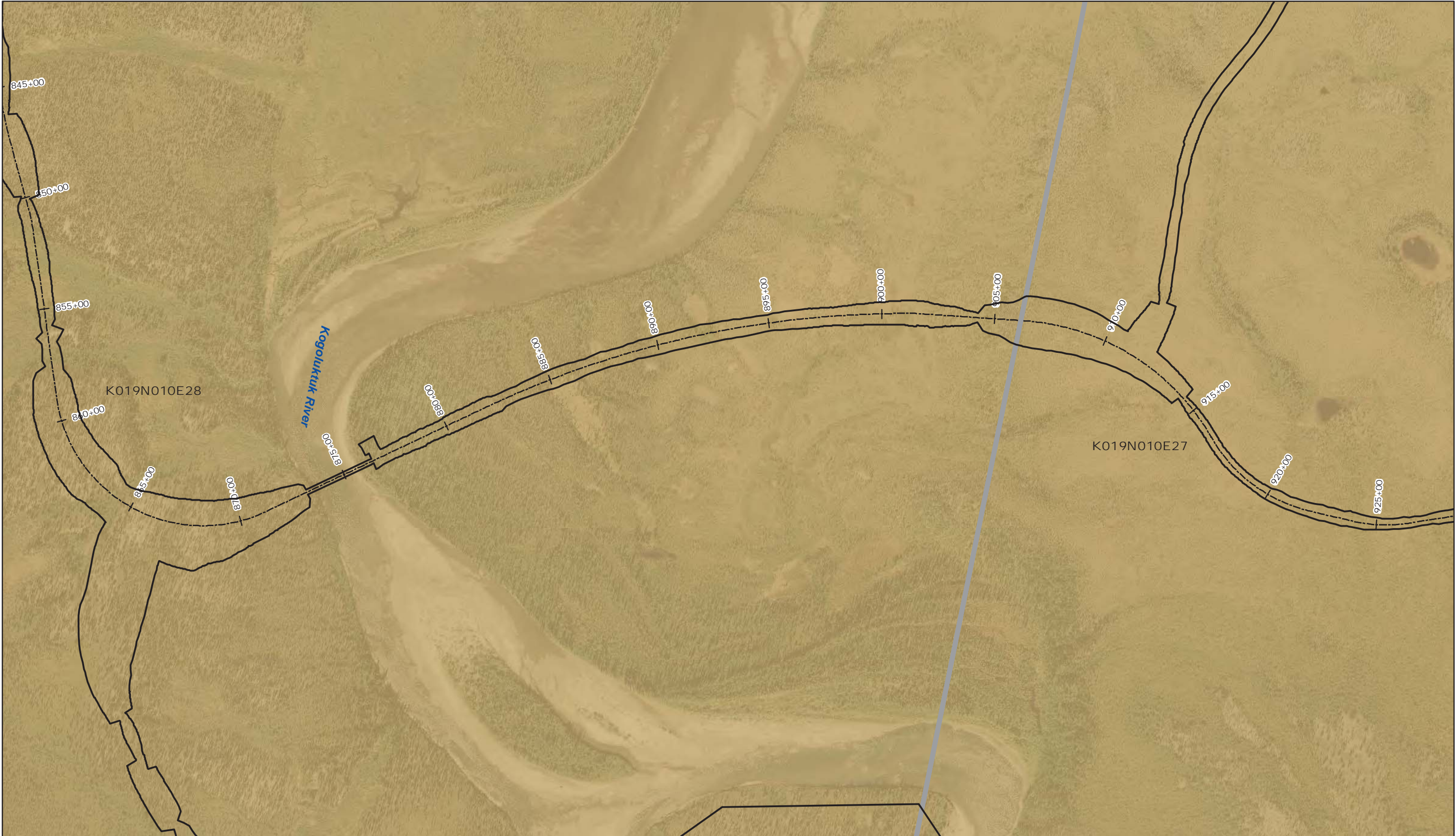

--- Alignment Centerline

Project Direct Impacts

Section

ANCSA Corporation Land

0

200

400

Feet

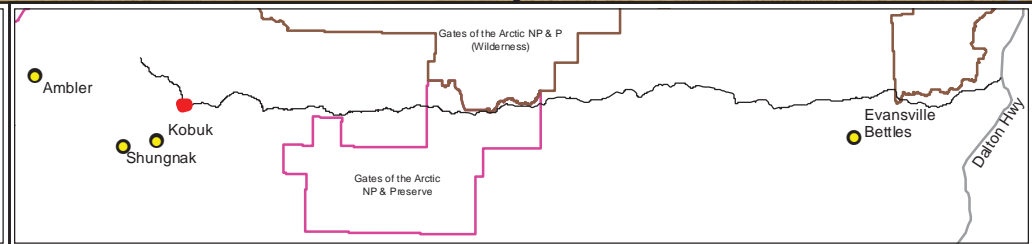

AMBLER MINING DISTRICT

INDUSTRIAL ACCESS PROJECT

DOWL





AIDEA

ALASKA INDUSTRIAL DEVELOPMENT AND ENVIRONMENTAL ACTION

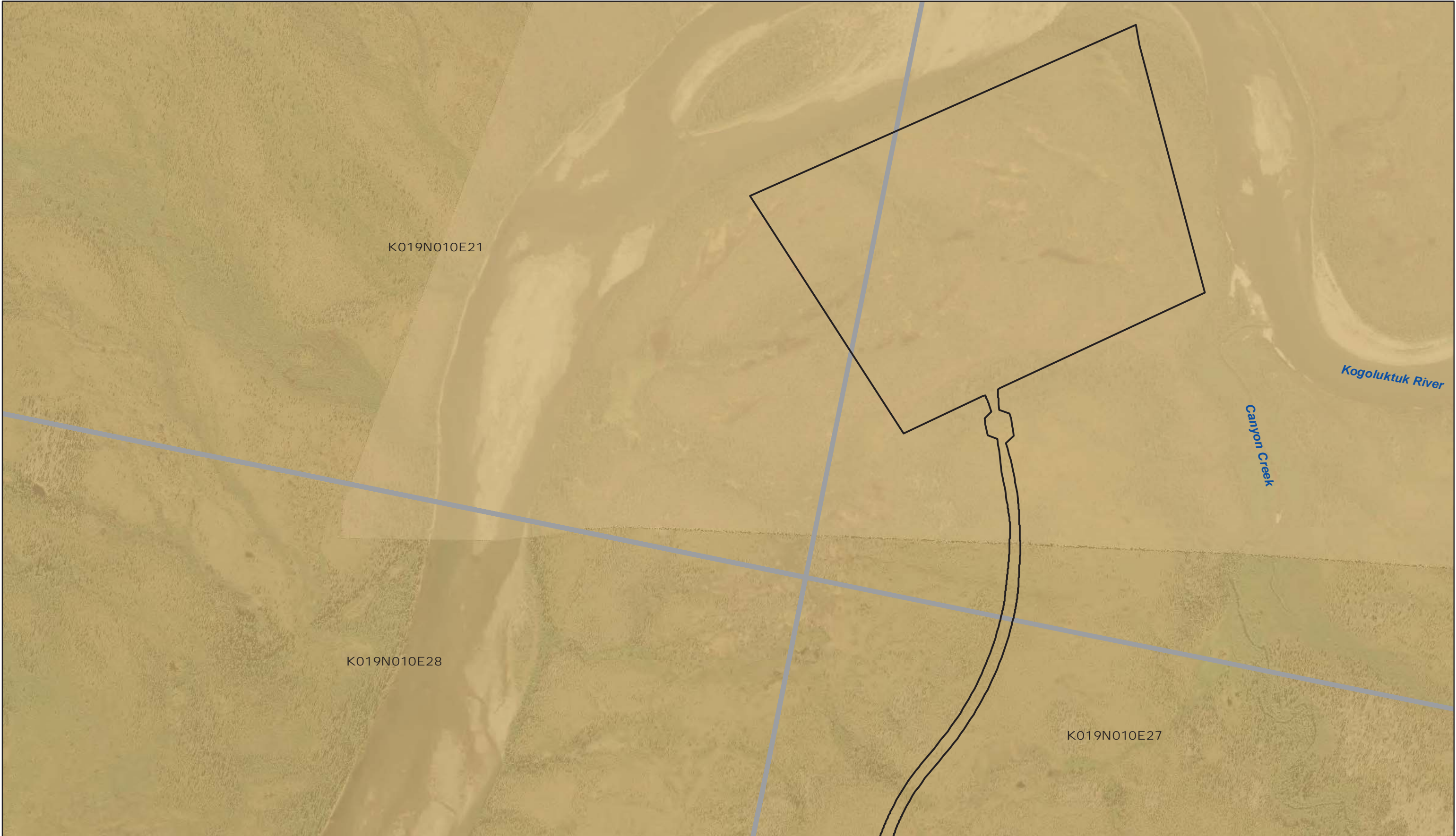
Map Set 2B-1 Preferred Alignment	
Ambler Mining District Industrial Access Project	
June 24, 2016	Sheet 16 of 202

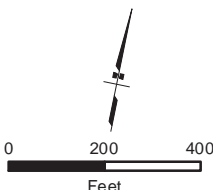
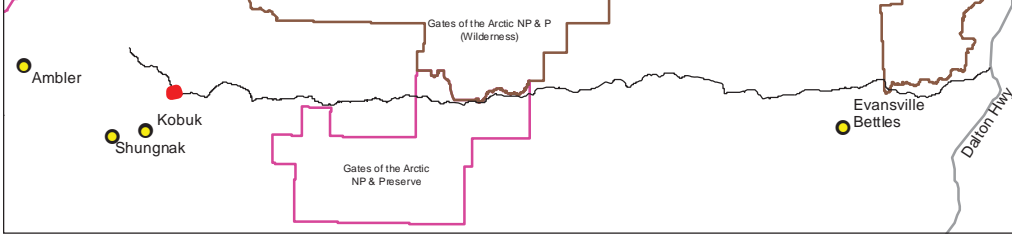
Q:\24\60693\GIS\ENV\Northern Bypass\BLM\Preferred Corridor.mxd



<p>--- Alignment Centerline</p> <p>Project Direct Impacts</p> <p>Section</p>	<p>ANCSA Corporation Land</p> 			  	
		<p>Map Set 2B-1 Preferred Alignment</p>		<p>Ambler Mining District Industrial Access Project</p>	
		<p>June 24, 2016</p>		<p>Sheet 17 of 202</p>	

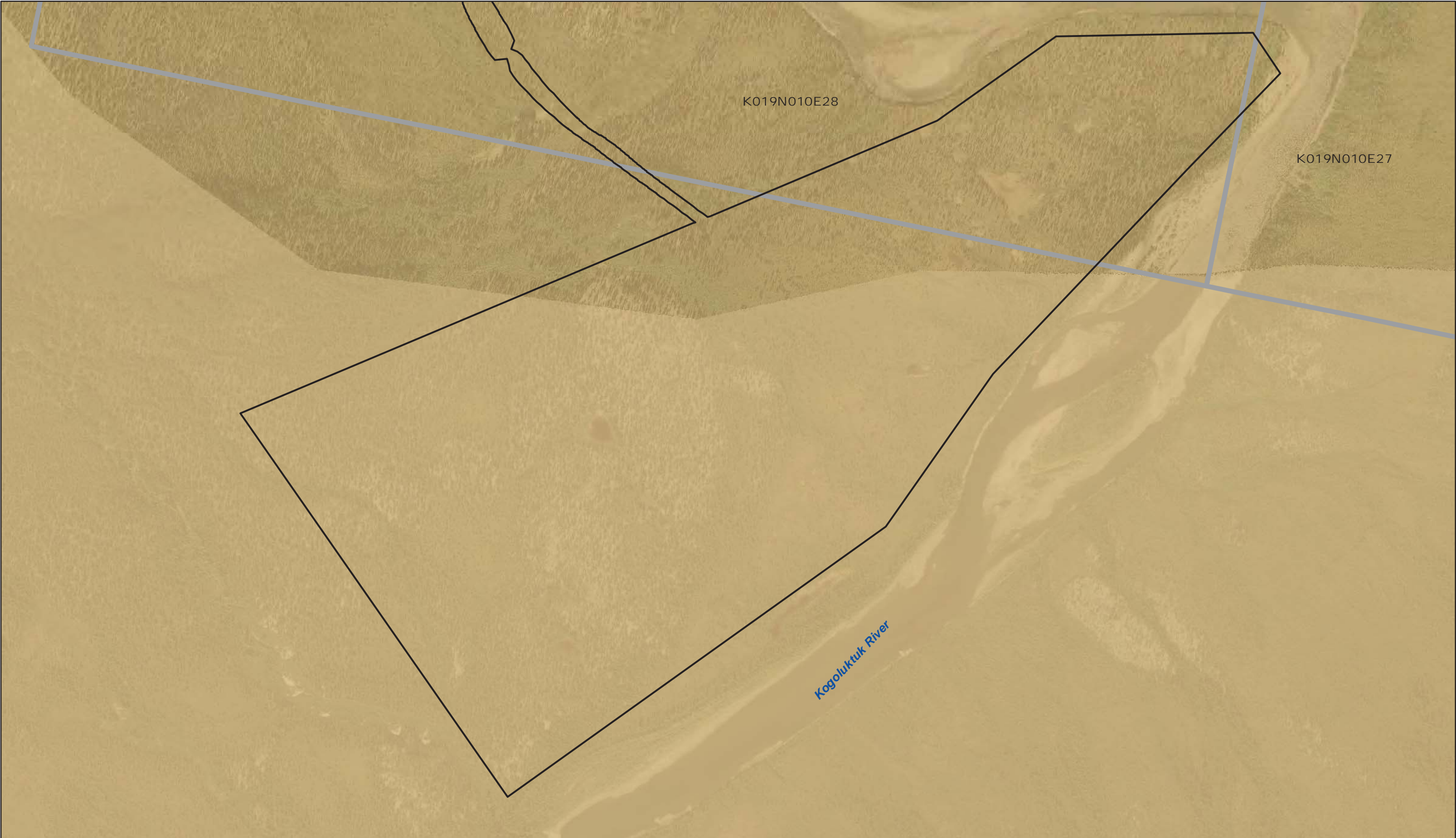

<p>--- Alignment Centerline</p> <p>Project Direct Impacts</p> <p>Section</p>	<p>ANCSA Corporation Land</p> <p>0 200 400 Feet</p> <p>North Arrow</p>	<p>Ambler</p> <p>Kobuk</p> <p>Shungnak</p> <p>Gates of the Arctic NP & P (Wilderness)</p> <p>Gates of the Arctic NP & Preserve</p> <p>Evansville</p> <p>Bettles</p> <p>Darton Hwy</p>	<p>AMBLER MINING DISTRICT INDUSTRIAL ACCESS PROJECT</p> <p>DOWL</p> <p>AIDEA</p>	<p>Map Set 2B-1 Preferred Alignment</p> <p>Ambler Mining District Industrial Access Project</p> <p>June 24, 2016</p> <p>Sheet 18 of 202</p>
--	--	---	--	---

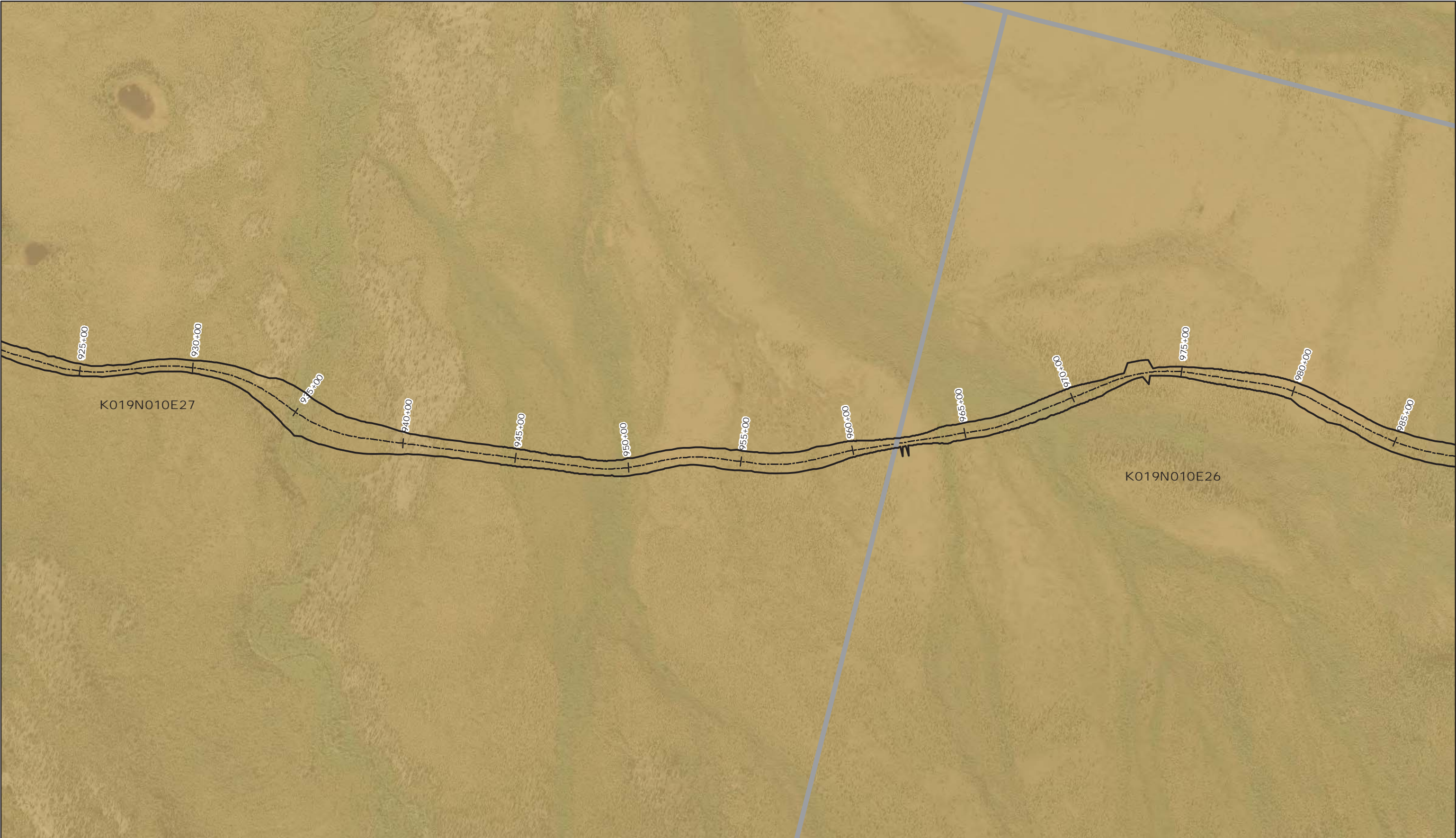

<div><div>--- Alignment Centerline</div><div><div></div> Project Direct Impacts</div><div><div></div> Section</div></div> <div><div>ANCSA Corporation Land</div></div> <div><div>0200400</div><div>Feet</div></div>				Map Set 2B-1 Preferred Alignment	
				Ambler Mining District Industrial Access Project	
				June 24, 2016	Sheet 19 of 202

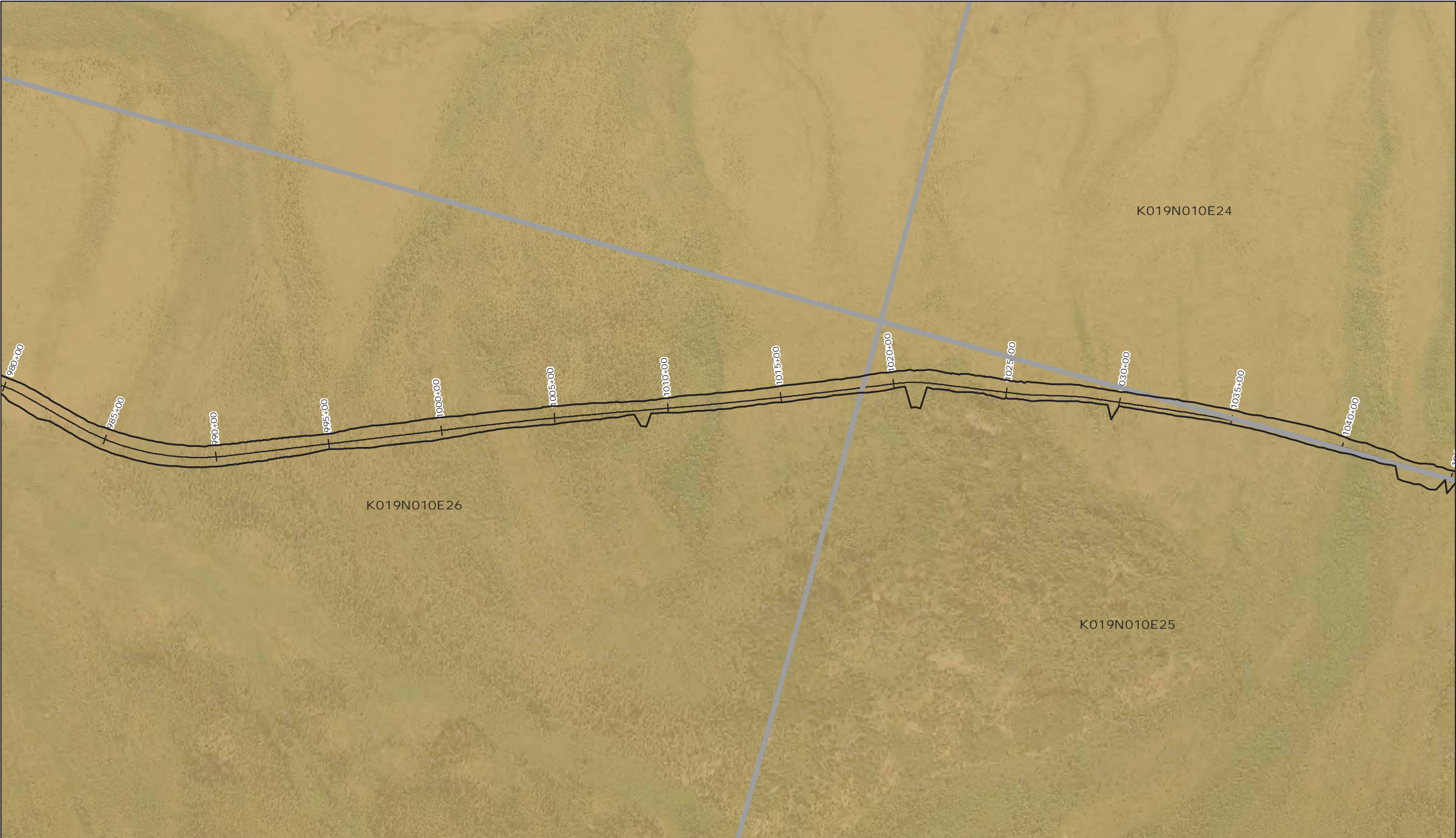

----- Alignment Centerline

Project Direct

Impacts

Section

ANCSA Corporation Land

0

200

400

Feet

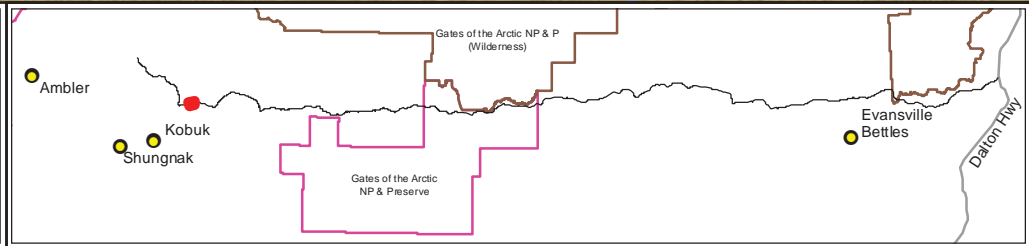

AMBLER MINING DISTRICT

INDUSTRIAL ACCESS PROJECT

DOWL

AIDEA

Map Set 2B-1

Preferred Alignment

Ambler Mining District

Industrial Access Project

June 24, 2016

Sheet 20 of 202

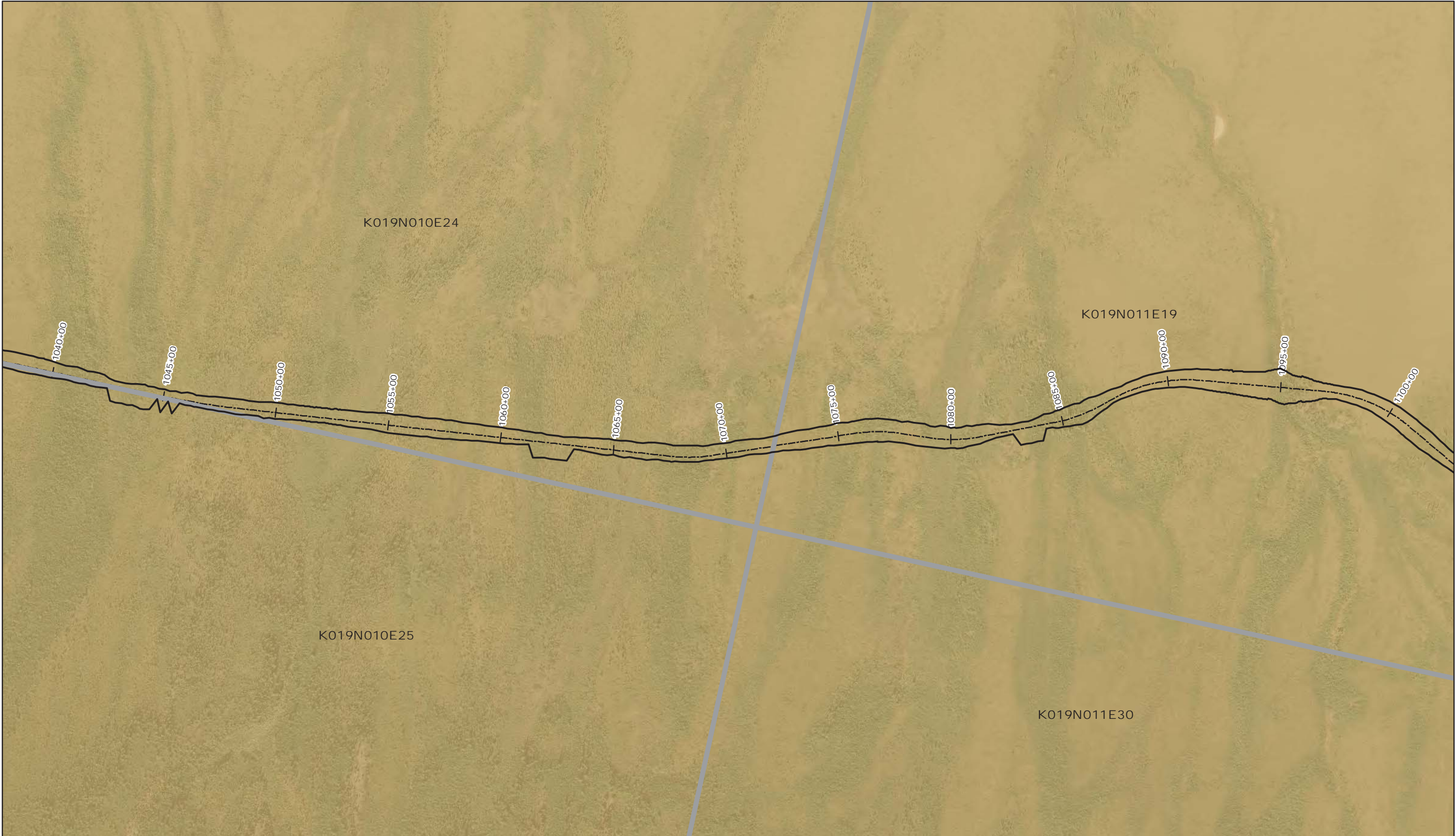

--- Alignment Centerline
Project Direct Impacts
Section

ANCSA Corporation Land

0 200 400
Feet

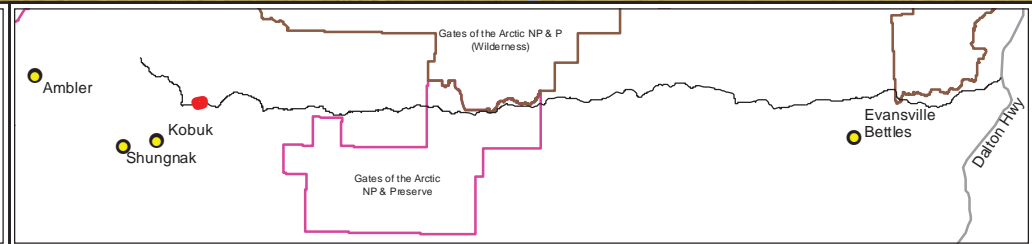

AMBLER MINING DISTRICT
INDUSTRIAL ACCESS PROJECT

DOWL

AIDEA

Map Set 2B-1
Preferred Alignment

Ambler Mining District
Industrial Access Project

June 24, 2016

Sheet 21 of 202

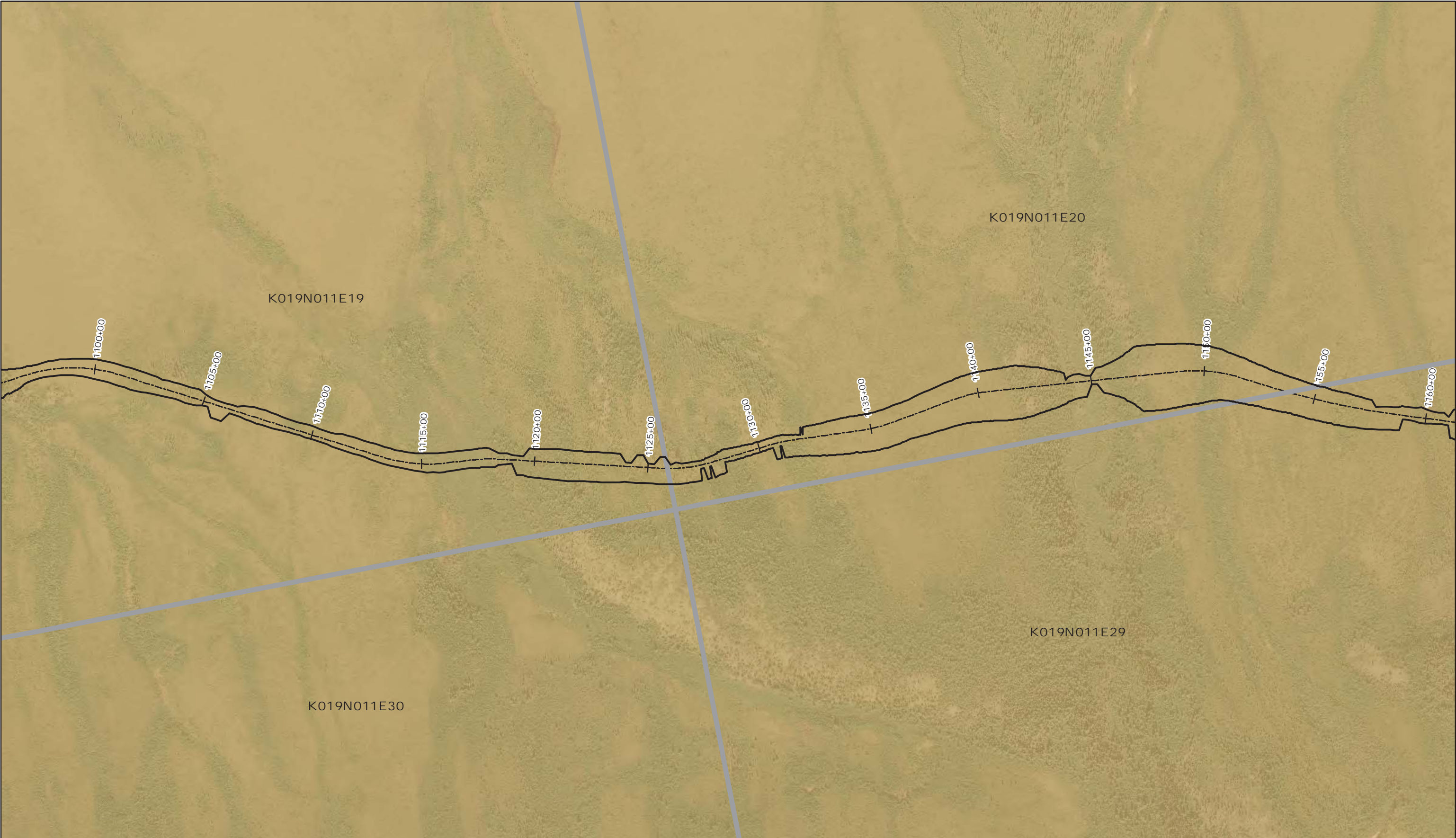

--- Alignment Centerline

Project Direct Impacts

Section

ANCSA Corporation Land

0

200

400

Feet

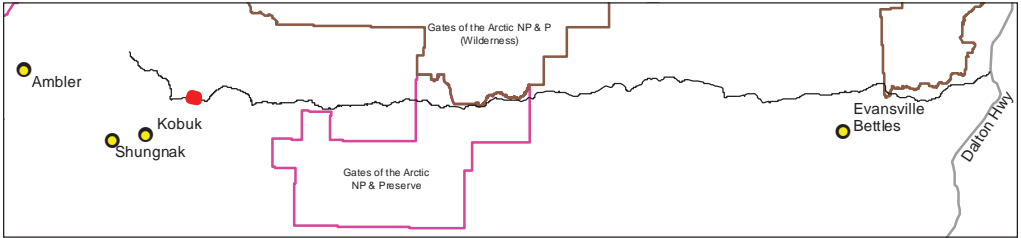

AMBLER MINING DISTRICT

INDUSTRIAL ACCESS PROJECT

DOWL

AIDEA

ALASKA INDUSTRIAL DEVELOPMENT ENTERPRISE

Map Set 2B-1
Preferred Alignment

Ambler Mining District
Industrial Access Project

June 24, 2016

Sheet 22 of 202

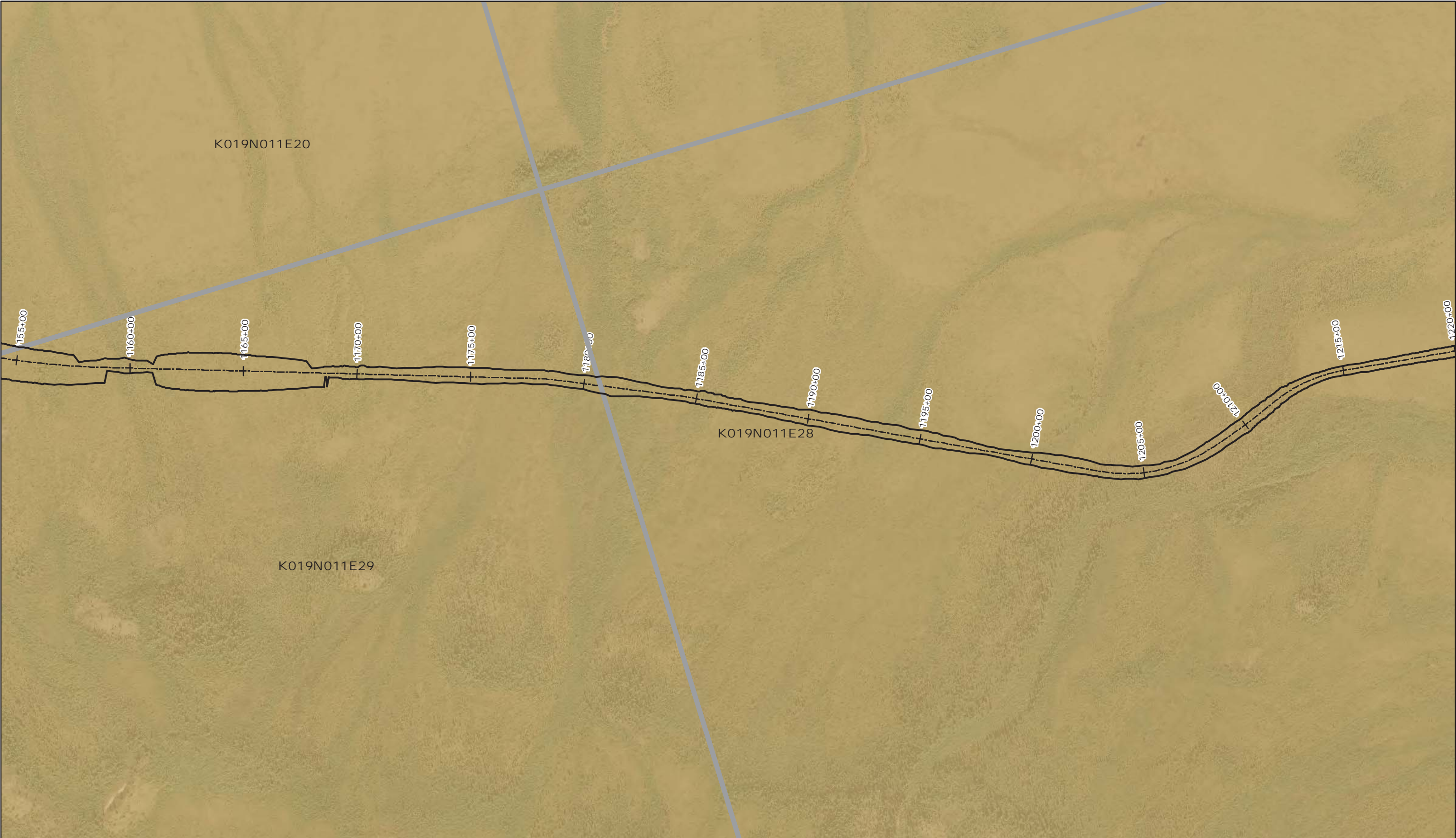

--- Alignment Centerline
Project Direct Impacts
Section

ANCSA Corporation Land

0 200 400
Feet

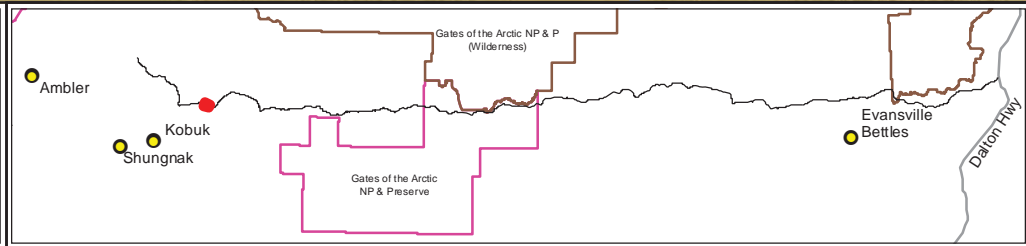

AMBLER MINING DISTRICT
INDUSTRIAL ACCESS PROJECT

DOWL

AIDEA

Map Set 2B-1
Preferred Alignment

Ambler Mining District
Industrial Access Project

June 24, 2016

Sheet 23 of 202

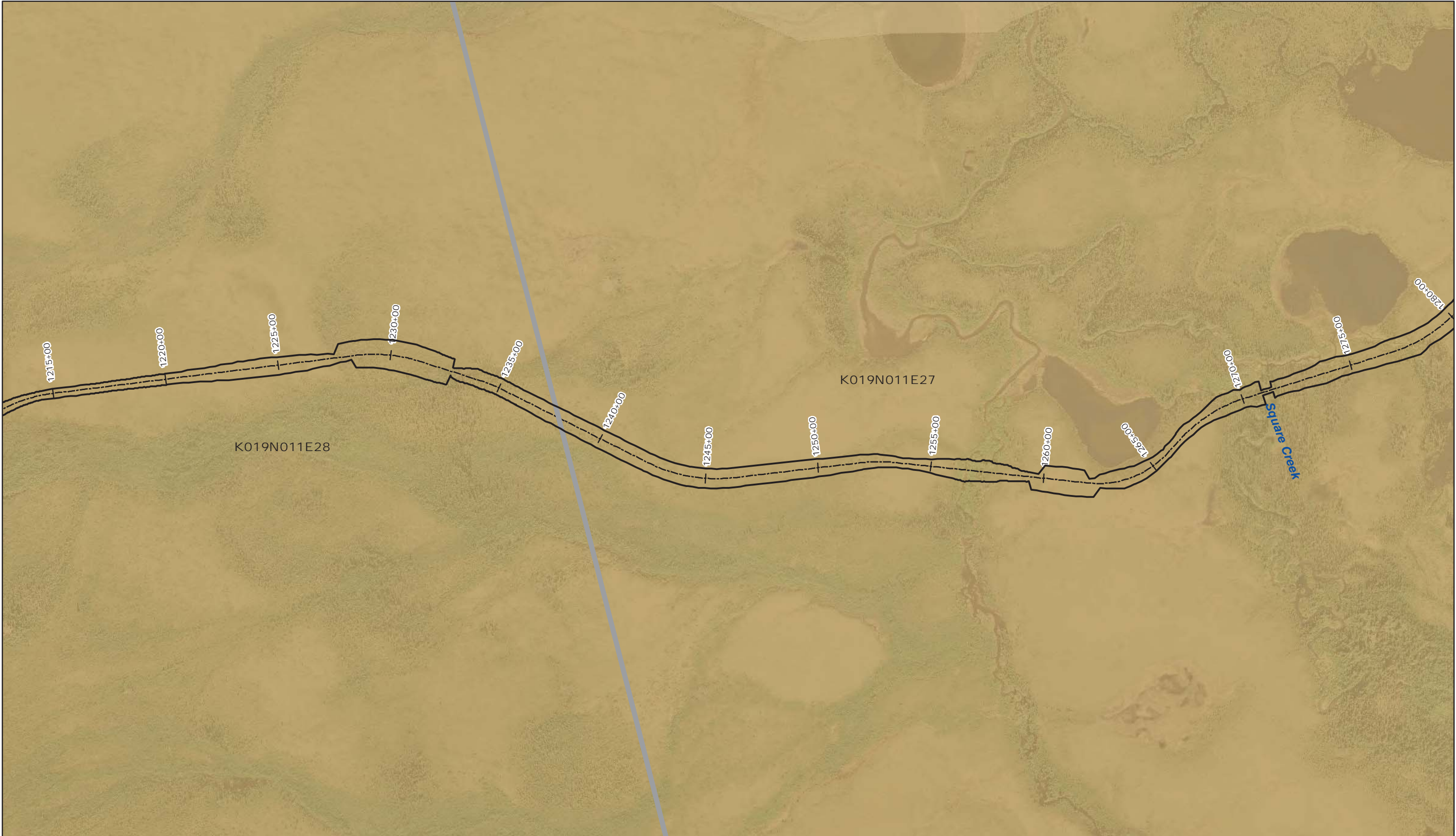

--- Alignment Centerline

Project Direct Impacts

Section

ANCSA Corporation Land

0

200

400

Feet

AMBLER MINING DISTRICT

INDUSTRIAL ACCESS PROJECT

DOWL

AIDEA

ALASKA INDUSTRIAL DEVELOPMENT AND ENVIRONMENTAL ACTION

Map Set 2B-1 Preferred Alignment	
Ambler Mining District Industrial Access Project	
June 24, 2016	Sheet 24 of 202

Q:\24\60693\GIS\ENV\Northern Bypass\BLM\Preferred Corridor.mxd

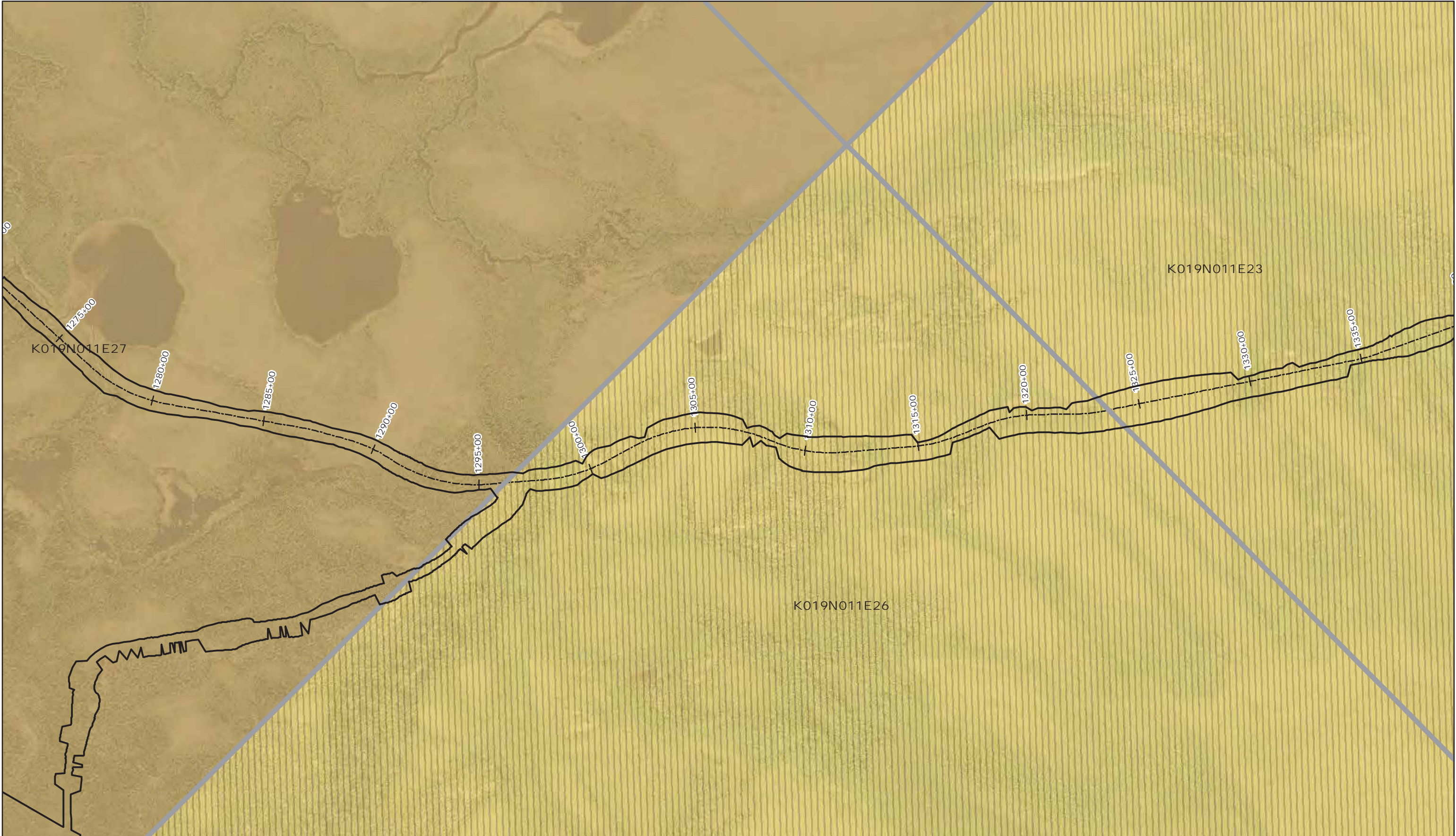

--- Alignment Centerline

Project Direct Impacts

Section

Native Selected Land

ANCSA Corporation Land

0

200

400

Feet

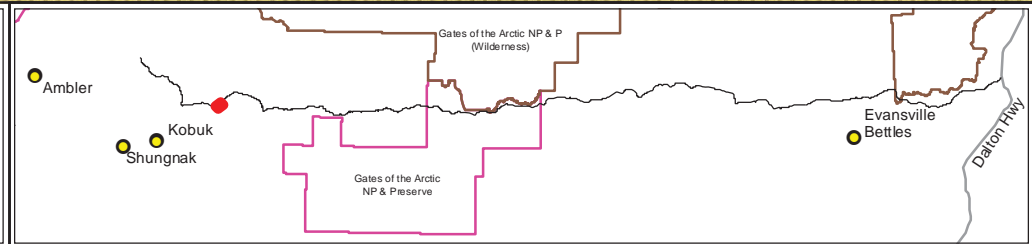

AMBLER MINING DISTRICT

INDUSTRIAL ACCESS PROJECT

DOWL

AIDEA

Map Set 2B-1
Preferred Alignment

Ambler Mining District
Industrial Access Project

June 24, 2016

Sheet 25 of 202

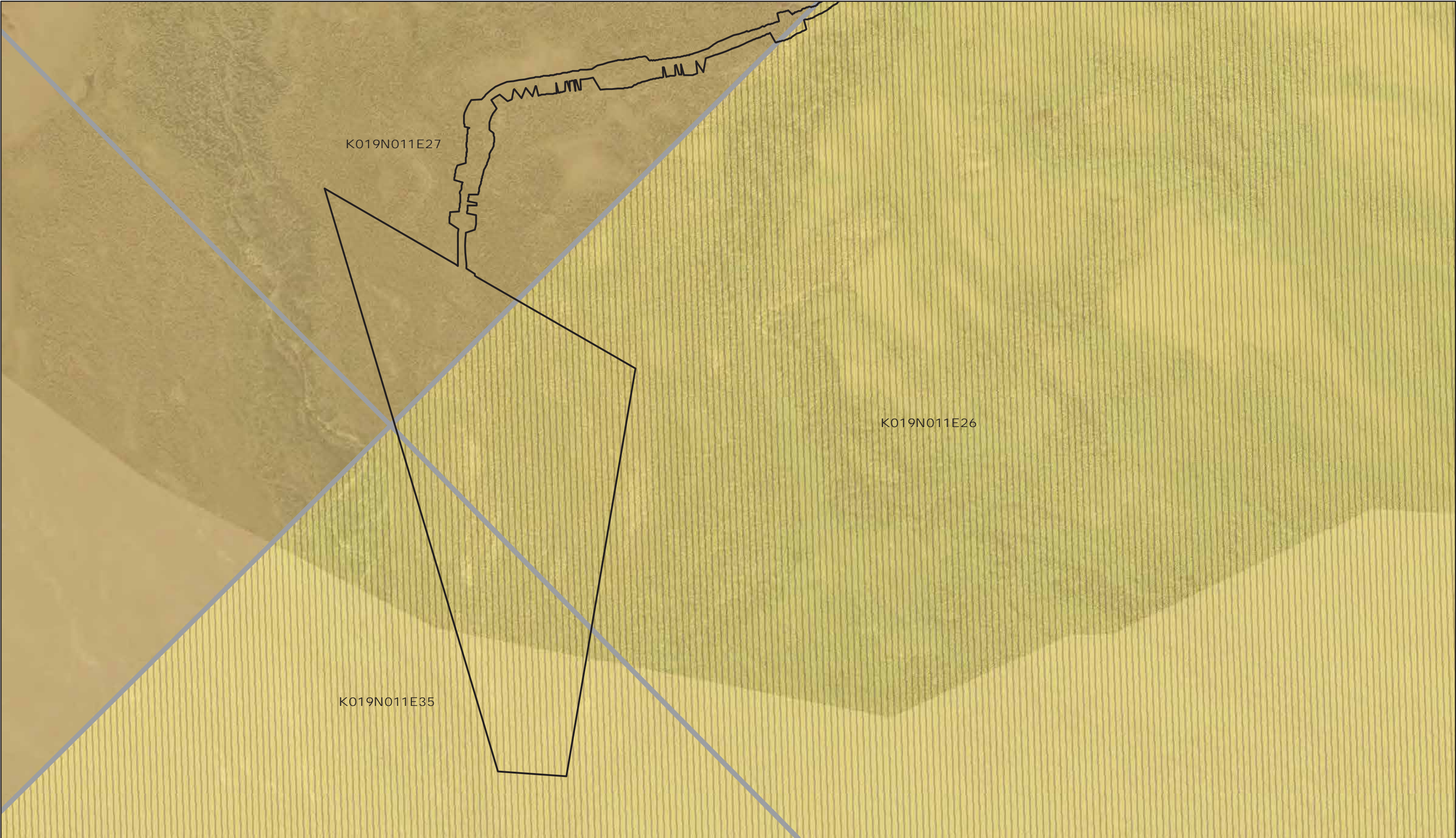

----- Alignment Centerline

Project Direct Impacts

Section

Native Selected Land

ANCSA Corporation Land

0200400

Feet

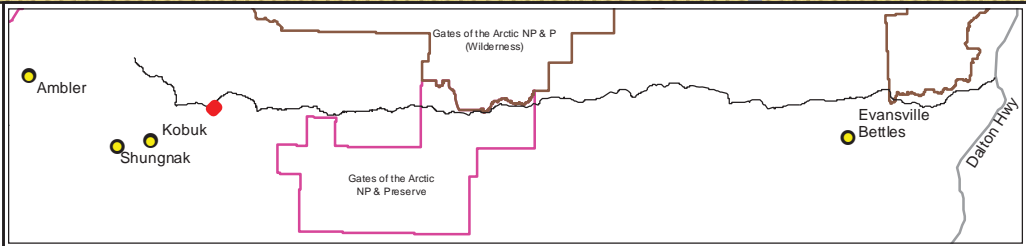

Map Set 2B-1 Preferred Alignment	
Ambler Mining District Industrial Access Project	
June 24, 2016	Sheet 26 of 202

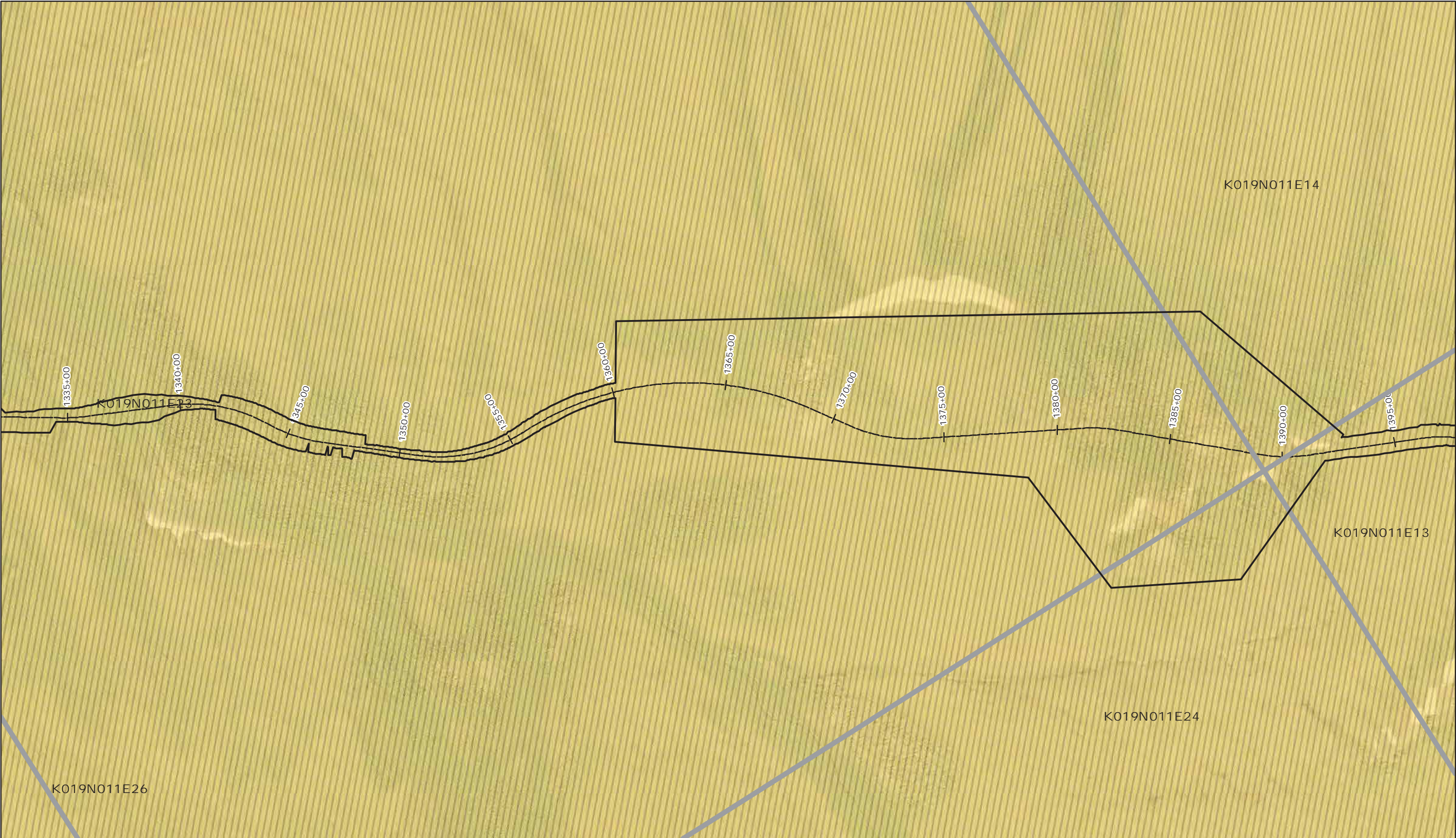

--- Alignment Centerline
Project Direct Impacts
Section

Native Selected Land

0 200 400
Feet

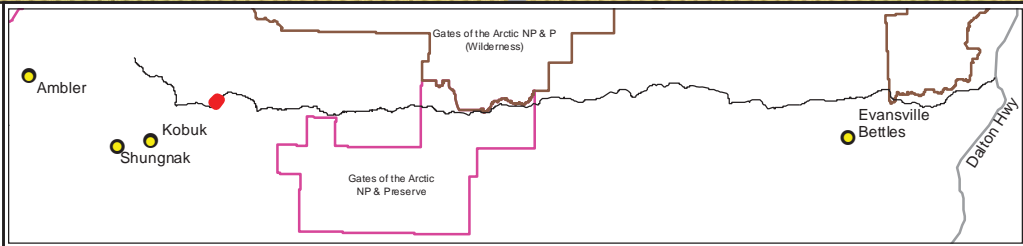

AMBLER MINING DISTRICT
INDUSTRIAL ACCESS PROJECT

DOWL

AIDEA

Map Set 2B-1
Preferred Alignment

Ambler Mining District
Industrial Access Project

June 24, 2016

Sheet 27 of 202



--- Alignment Centerline

Project Direct Impacts

Section

Native Selected Land

State of Alaska Land

0

200

400

Feet

AMBLER MINING DISTRICT

INDUSTRIAL ACCESS PROJECT

DOWL

AIDEA

Map Set 2B-1
Preferred Alignment

Ambler Mining District
Industrial Access Project

June 24, 2016

Sheet 28 of 202

Q:\24\60693\GIS\ENV\Northern Bypass\BLM\Preferred Corridor.mxd

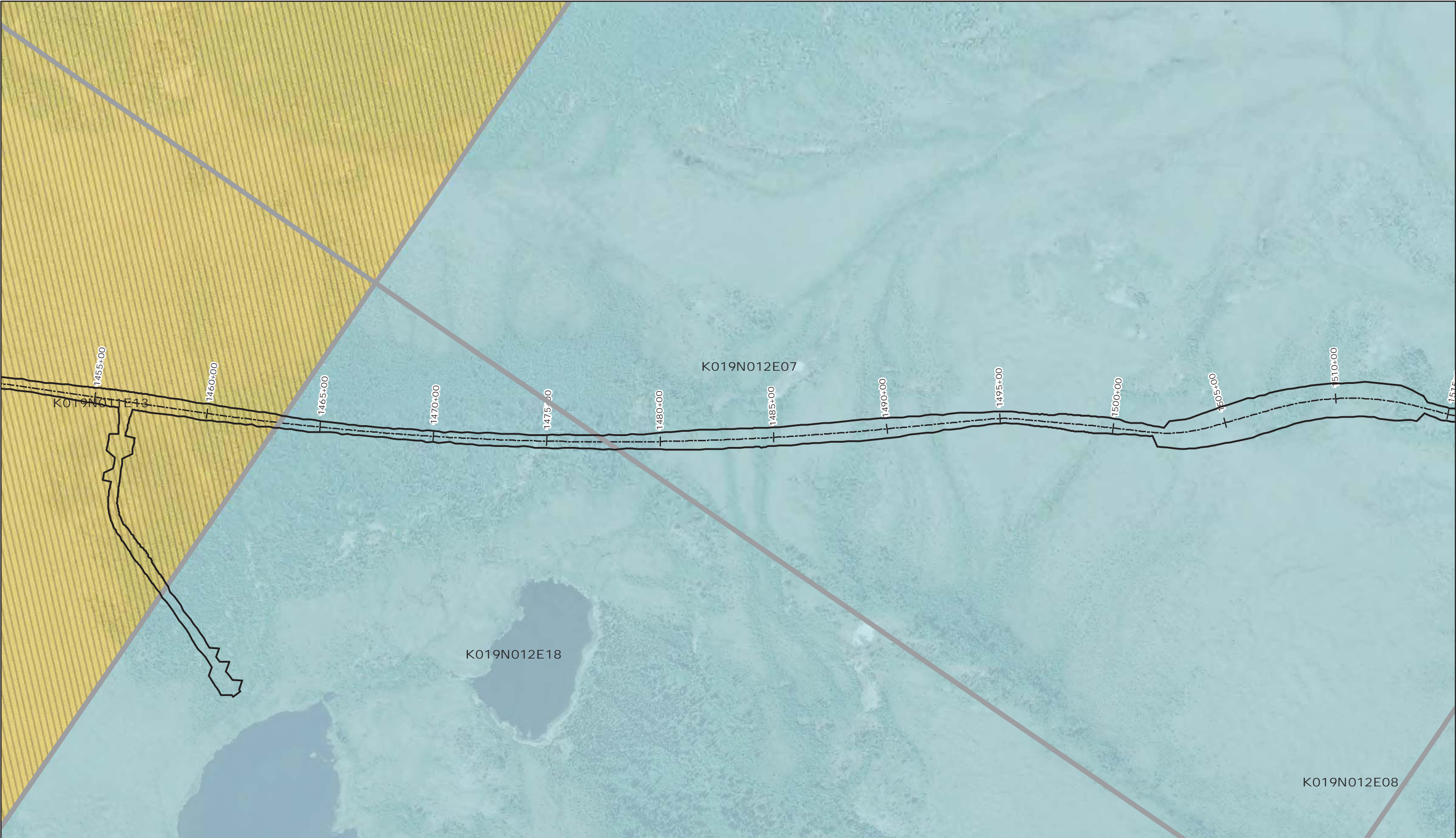

--- Alignment Centerline
Project Direct Impacts
Section

Native Selected Land
State of Alaska Land

0 200 400
Feet

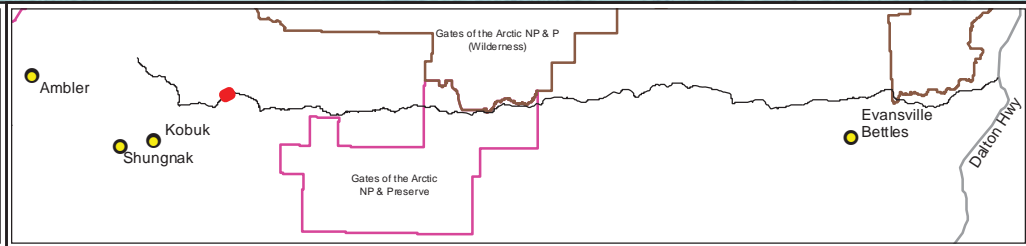

AMBLER MINING DISTRICT
INDUSTRIAL ACCESS PROJECT

DOWL
AIDEA

Map Set 2B-1
Preferred Alignment

Ambler Mining District
Industrial Access Project

June 24, 2016

Sheet 29 of 202



<div>--- Alignment Centerline</div> <div>Project Direct Impacts</div> <div>Section</div>	<div>State of Alaska Land</div> <div> 0 200 400 Feet</div>				
		Map Set 2B-1 Preferred Alignment		Ambler Mining District Industrial Access Project	
June 24, 2016		Sheet 30 of 202			

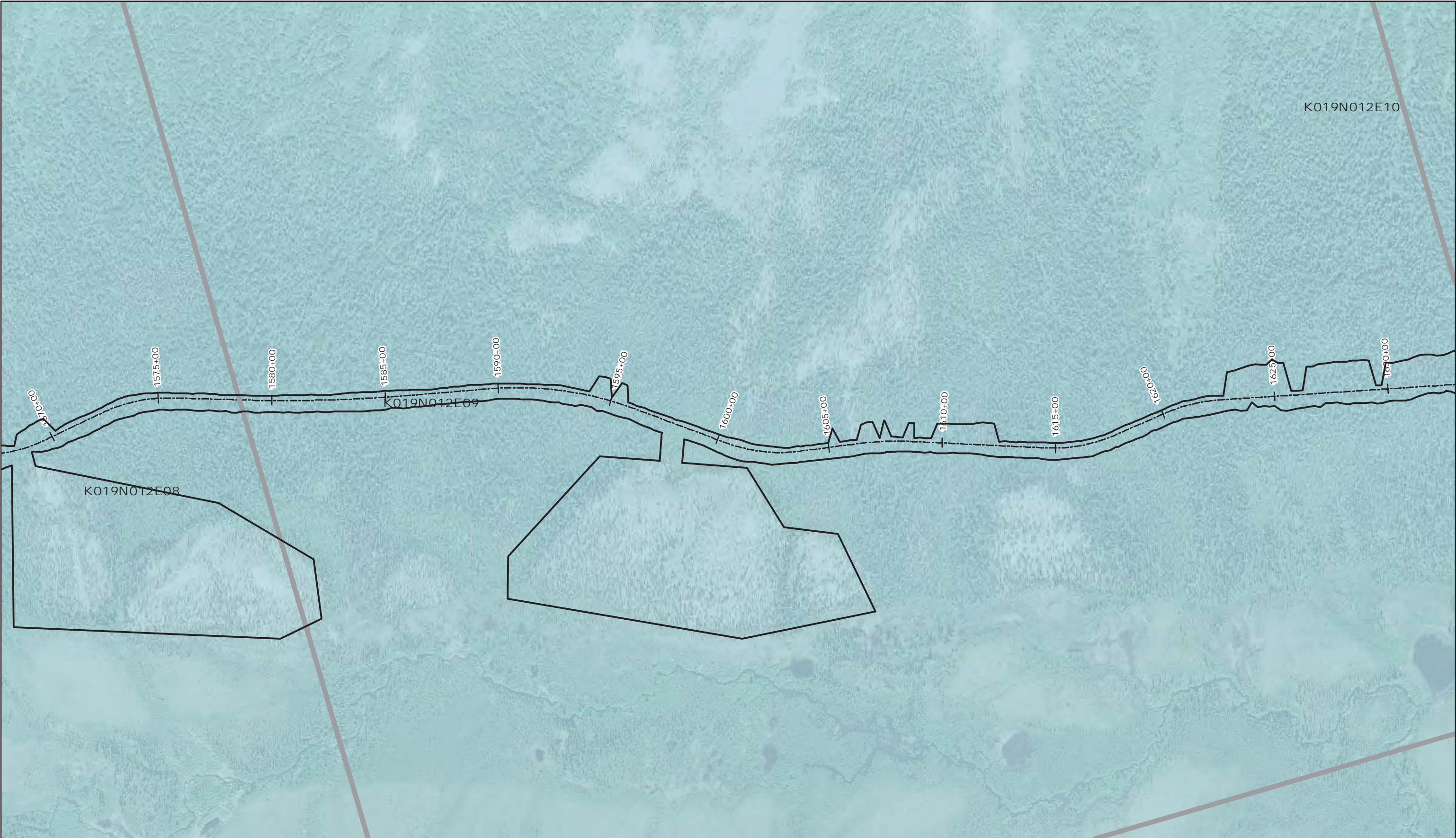

--- Alignment Centerline

Project Direct Impacts

Section

State of Alaska Land

0

200

400

Feet

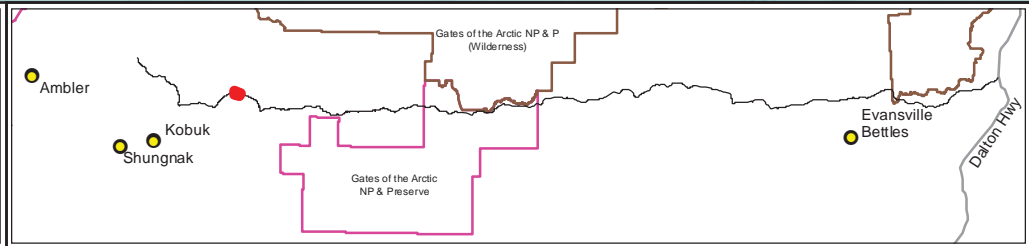

AMBLER MINING DISTRICT

INDUSTRIAL ACCESS PROJECT

DOWL

AIDEA

Map Set 2B-1
Preferred Alignment

Ambler Mining District
Industrial Access Project

June 24, 2016

Sheet 31 of 202

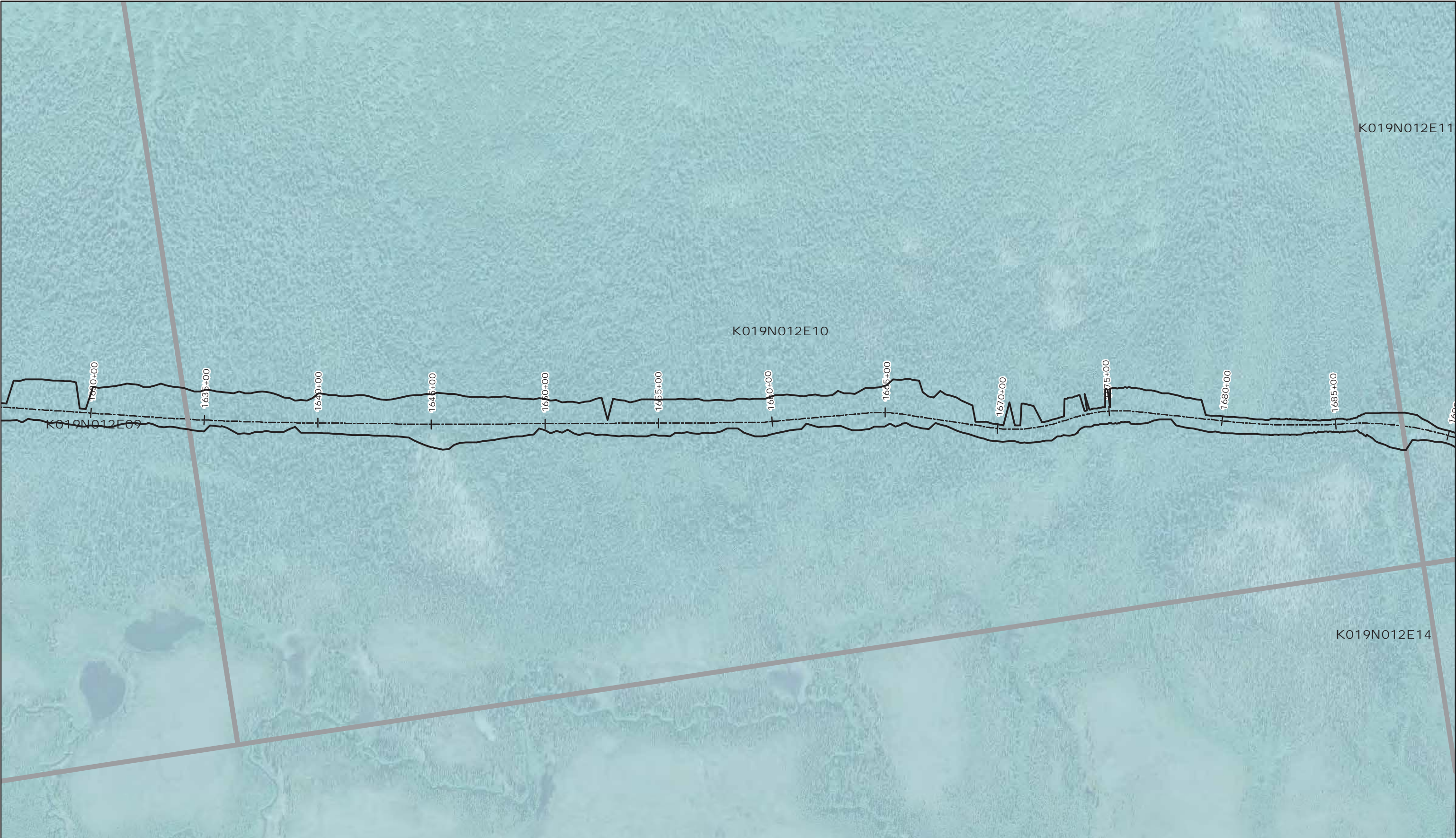

<div><div>--- Alignment Centerline</div><div><div></div> Project Direct Impacts</div><div><div></div> Section</div></div> <div><div>State of Alaska Land</div></div> <div><div>0200400</div><div>Feet</div></div>				Map Set 2B-1 Preferred Alignment	
				Ambler Mining District Industrial Access Project	
		June 24, 2016		Sheet 32 of 202	

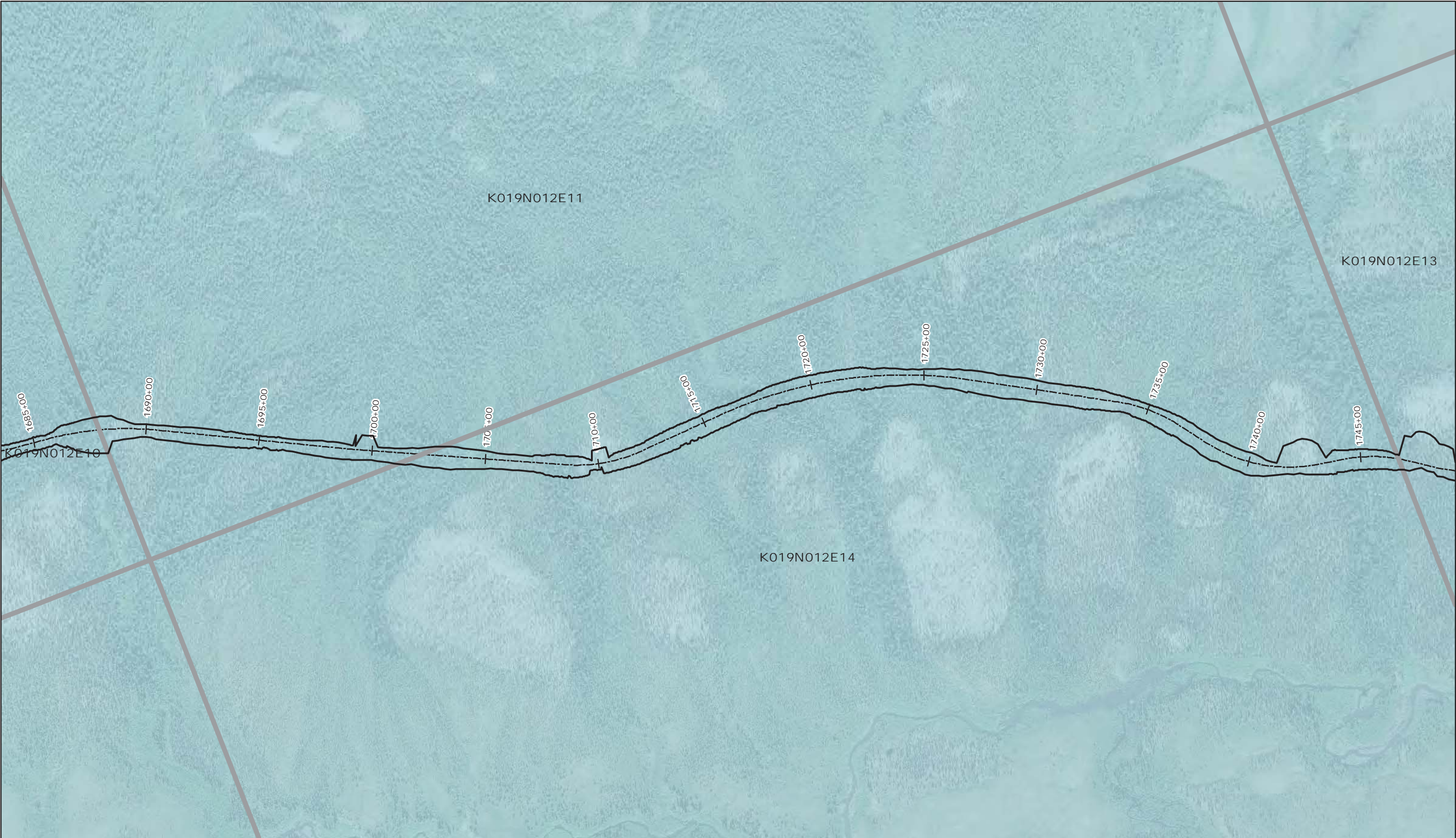

<div><div>--- Alignment Centerline</div><div><div></div> Project Direct Impacts</div><div><div></div> Section</div></div> <div><div>State of Alaska Land</div><div><div>0200400</div><div>Feet</div></div><div><div></div></div></div> <td data-bbox="972 1737 1951 1963"><div><div>Ambler</div><div>Kobuk</div><div>Shungnak</div><div>Gates of the Arctic NP & P (Wilderness)</div><div>Gates of the Arctic NP & Preserve</div><div>Evansville Bettles</div><div>Darton Hwy</div></div></td> <td data-bbox="1951 1737 2473 1963"><div><div><div>AMBLER MINING DISTRICT</div><div>INDUSTRIAL ACCESS PROJECT</div></div><div><div>DOWL</div><div>AIDEA</div></div></div></td> <td data-bbox="2473 1737 3017 1963"><div><div>Map Set 2B-1</div><div>Preferred Alignment</div></div><div><div>Ambler Mining District</div><div>Industrial Access Project</div></div><div><div>June 24, 2016</div><div>Sheet 33 of 202</div></div></td>	<div><div>Ambler</div><div>Kobuk</div><div>Shungnak</div><div>Gates of the Arctic NP & P (Wilderness)</div><div>Gates of the Arctic NP & Preserve</div><div>Evansville Bettles</div><div>Darton Hwy</div></div>	<div><div><div>AMBLER MINING DISTRICT</div><div>INDUSTRIAL ACCESS PROJECT</div></div><div><div>DOWL</div><div>AIDEA</div></div></div>	<div><div>Map Set 2B-1</div><div>Preferred Alignment</div></div> <div><div>Ambler Mining District</div><div>Industrial Access Project</div></div> <div><div>June 24, 2016</div><div>Sheet 33 of 202</div></div>
--	---	---	---

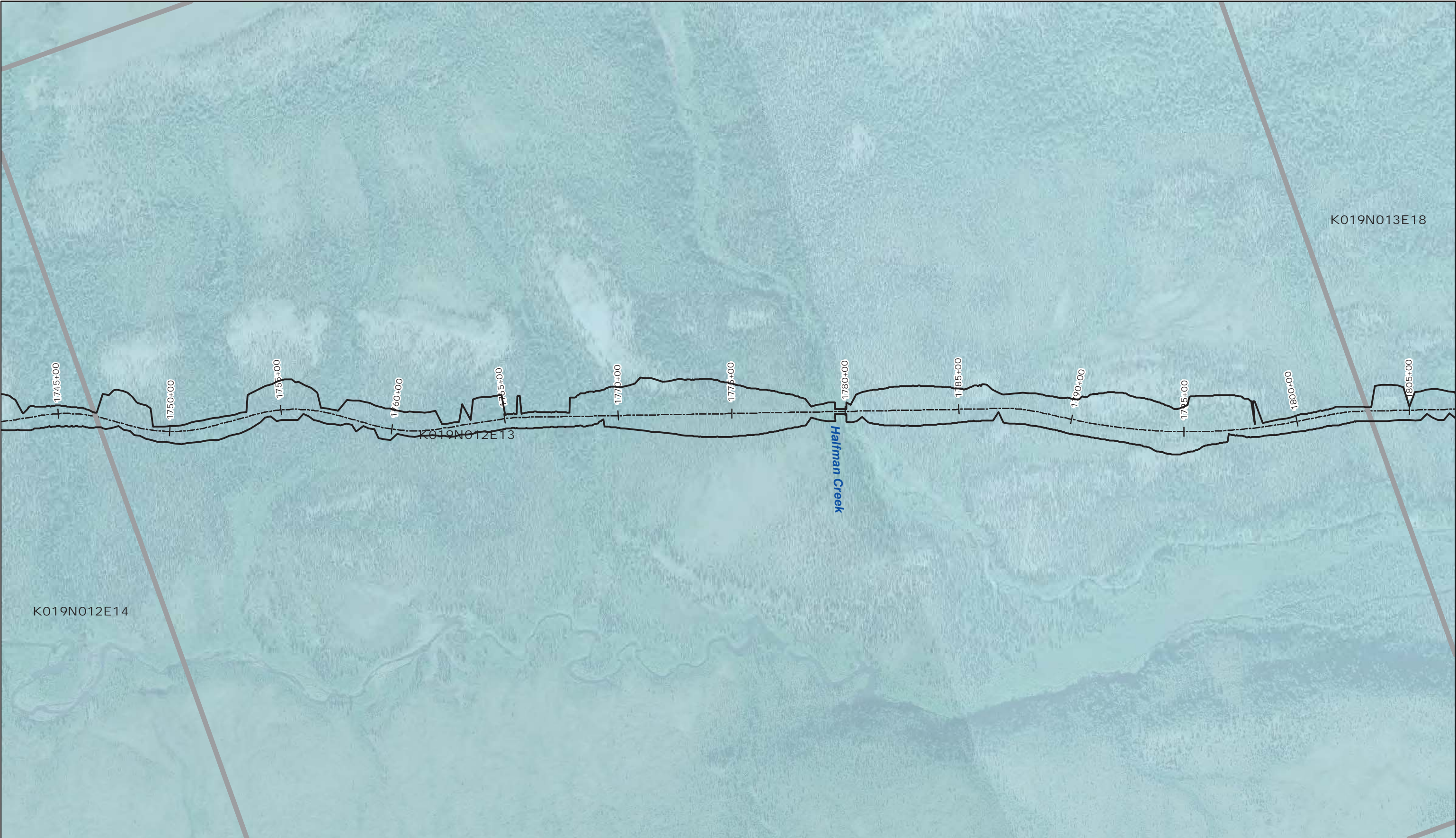

<div><div>--- Alignment Centerline</div><div><div></div> Project Direct Impacts</div><div><div></div> Section</div></div> <div><div>State of Alaska Land</div></div> <div><div><div>0</div><div>200</div><div>400</div></div><div>Feet</div></div>			
		Map Set 2B-1 Preferred Alignment	
		Ambler Mining District Industrial Access Project	
<div>June 24, 2016</div>		<div>Sheet 34 of 202</div>	

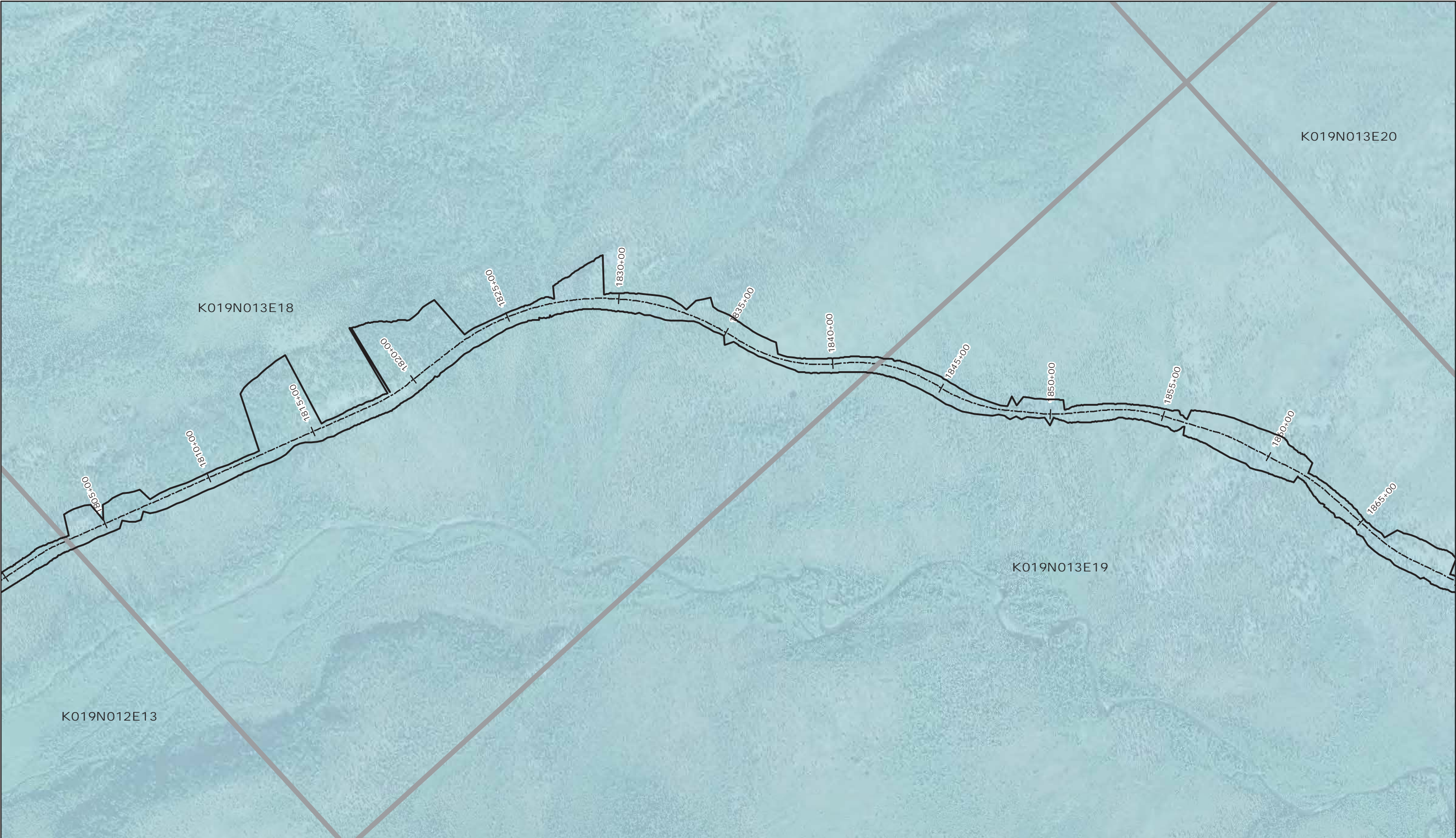

<p>--- Alignment Centerline</p> <p>Project Direct Impacts</p> <p>Section</p> <p>State of Alaska Land</p> <p>0 200 400 Feet</p>			<p>Map Set 2B-1 Preferred Alignment</p> <p>Ambler Mining District Industrial Access Project</p> <p>June 24, 2016</p> <p>Sheet 35 of 202</p>
--	--	--	---

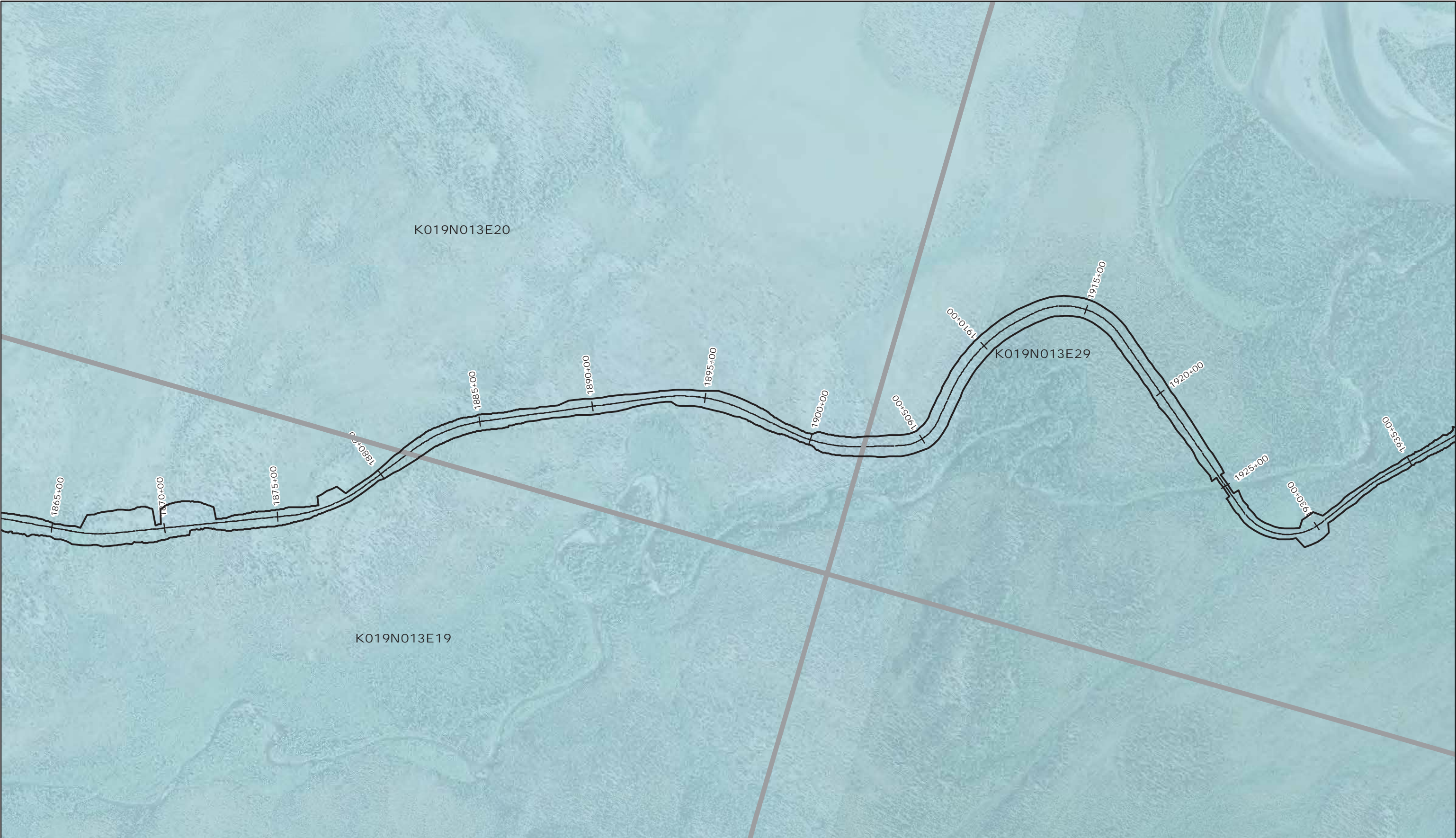

----- Alignment Centerline

Project Direct Impacts

Section

State of Alaska Land

0

200

400

Feet

AMBLER MINING DISTRICT INDUSTRIAL ACCESS PROJECT

DOWL

AIDEA

ALASKA INDUSTRIAL DEVELOPMENT AND ENVIRONMENTAL ACTION

Map Set 2B-1 Preferred Alignment	
Ambler Mining District Industrial Access Project	
June 24, 2016	Sheet 36 of 202

Q:\24\60693\GIS\ENV\Northern Bypass\BLM\Preferred Corridor.mxd



--- Alignment Centerline

Project Direct Impacts

Section

State of Alaska Land

0

200

400

Feet

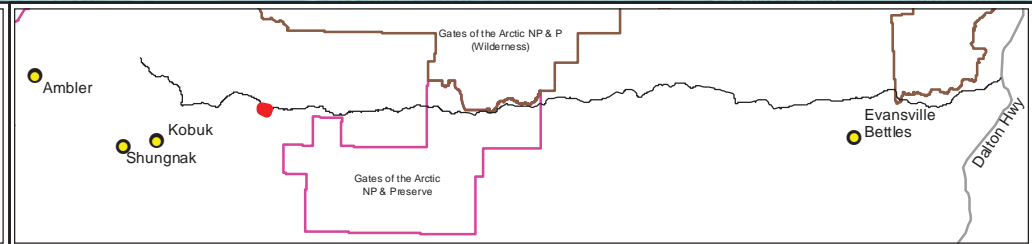

AMBLER MINING DISTRICT

INDUSTRIAL ACCESS PROJECT

DOWL

AIDEA

ALASKA INDUSTRIAL DEVELOPMENT AND ENVIRONMENTAL ACTION

Map Set 2B-1 Preferred Alignment	
Ambler Mining District Industrial Access Project	
June 24, 2016	Sheet 37 of 202



<div><div>----- Alignment Centerline</div><div><div></div> Project Direct Impacts</div><div><div></div> Section</div></div> <div><div>State of Alaska Land</div></div> <div><div>0200400</div><div>Feet</div></div>				Map Set 2B-1 Preferred Alignment	
		June 24, 2016		Sheet 38 of 202	

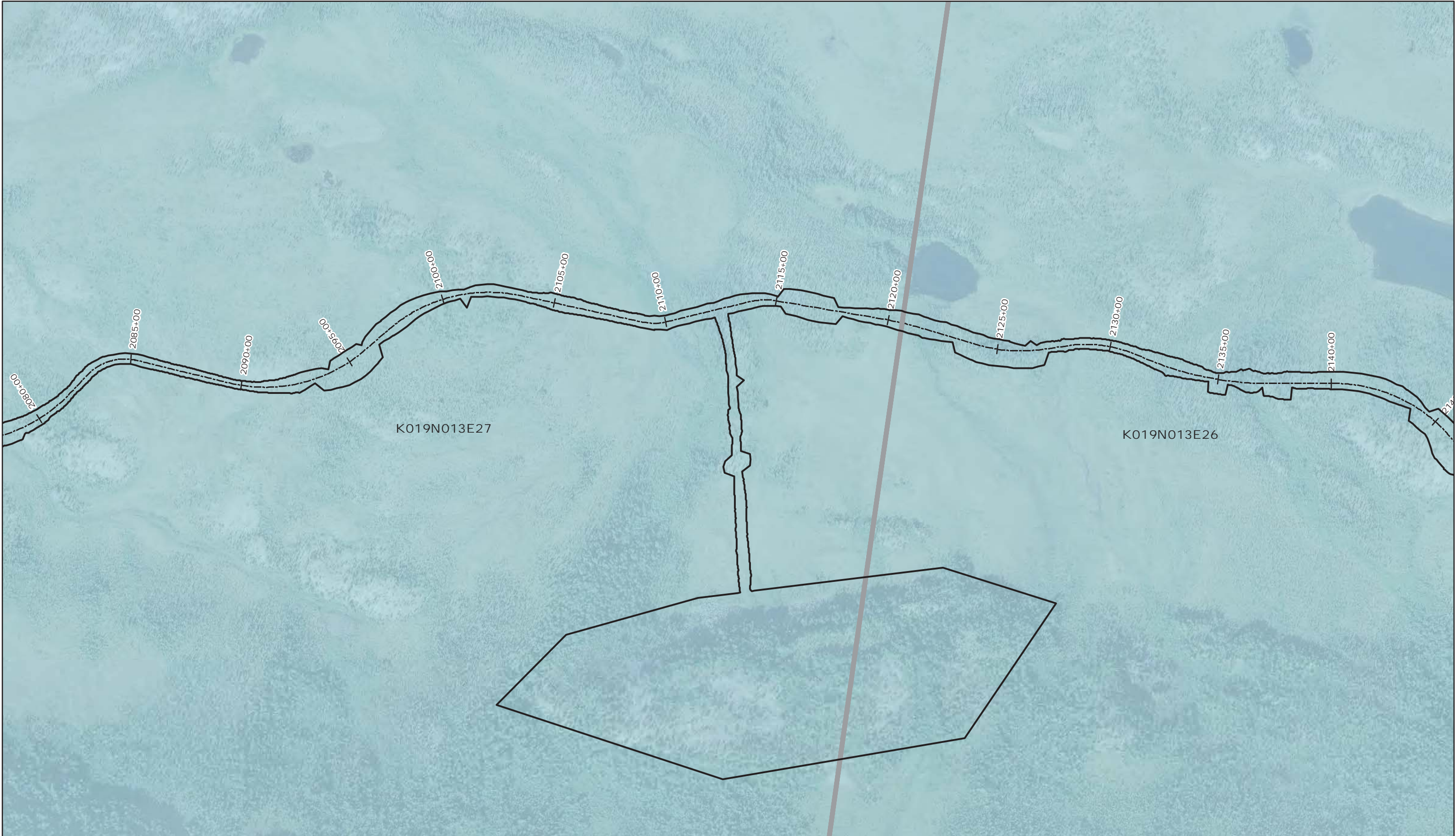

- Alignment Centerline
- State of Alaska Land
- Project Direct Impacts
- Section

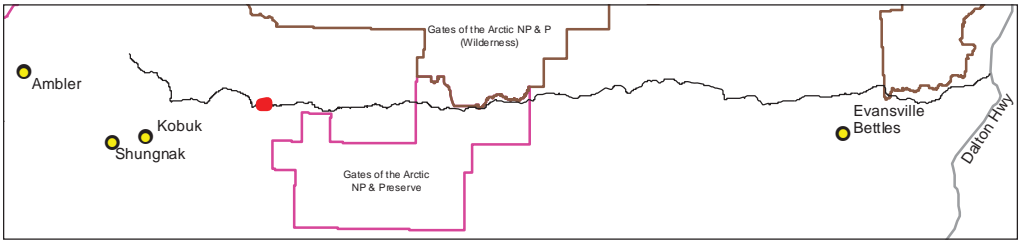
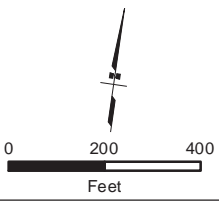

Map Set 2B-1
Preferred Alignment

Ambler Mining District
Industrial Access Project

June 24, 2016

Sheet 39 of 202



<p>--- Alignment Centerline</p> <p>Project Direct Impacts</p> <p>Section</p> <p>State of Alaska Land</p> <p>0 200 400 Feet</p>			<p>Map Set 2B-1 Preferred Alignment</p> <p>Ambler Mining District Industrial Access Project</p> <p>June 24, 2016</p> <p>Sheet 40 of 202</p>
--	--	--	---

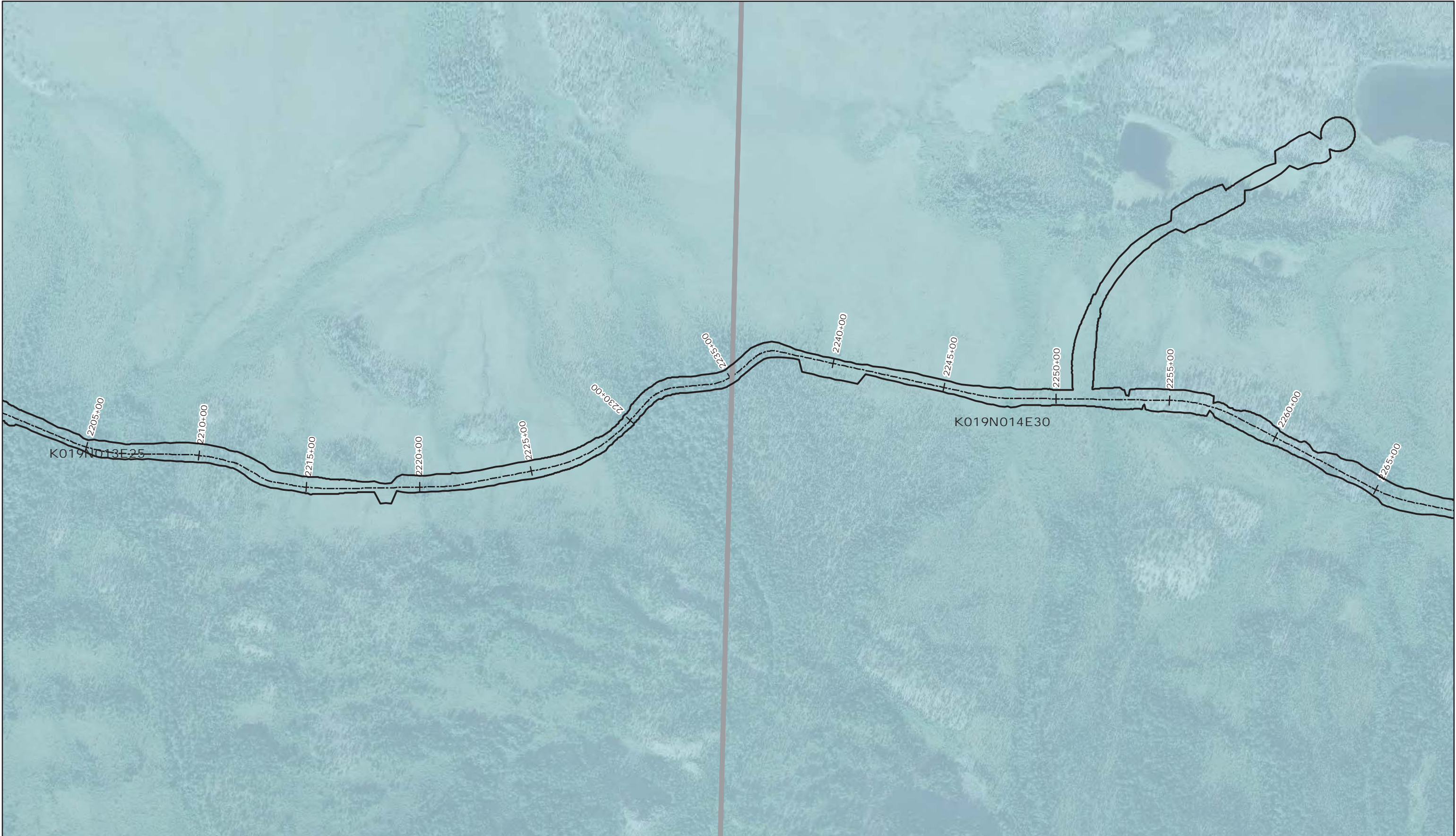

- Alignment Centerline
- State of Alaska Land
- Project Direct Impacts
- Section

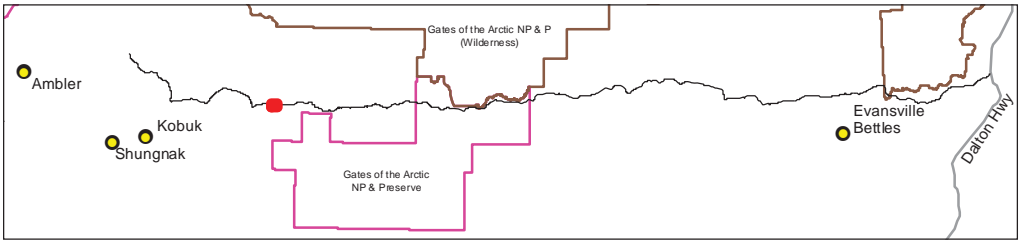
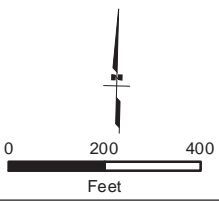

Map Set 2B-1
Preferred Alignment

Ambler Mining District
Industrial Access Project

June 24, 2016

Sheet 41 of 202



<div><div>--- Alignment Centerline</div><div><div></div> Project Direct Impacts</div><div><div></div> Section</div></div> <div><div>State of Alaska Land</div></div> <div><div>0200400</div><div>Feet</div></div>				Map Set 2B-1 Preferred Alignment	
				Ambler Mining District Industrial Access Project	
		June 24, 2016		Sheet 42 of 202	



<p>--- Alignment Centerline</p> <p>Project Direct Impacts</p> <p>Section</p>	<p>State of Alaska Land</p>		<p>Map Set 2B-1 Preferred Alignment</p>	
			<p>Ambler Mining District Industrial Access Project</p>	
			<p>June 24, 2016</p>	<p>Sheet 43 of 202</p>



--- Alignment Centerline

Project Direct Impacts

Section

State of Alaska Land

0

200

400

Feet

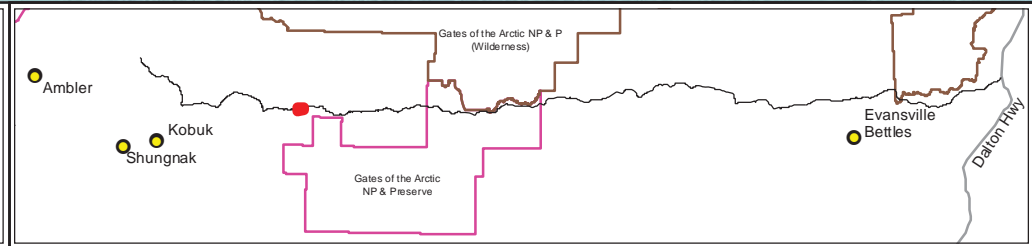

AMBLER MINING DISTRICT

INDUSTRIAL ACCESS PROJECT

DOWL

AIDEA

ALASKA INDUSTRIAL DEVELOPMENT AND ENVIRONMENTAL ACTION

Map Set 2B-1 Preferred Alignment	
Ambler Mining District Industrial Access Project	
June 24, 2016	Sheet 44 of 202

Q:\24\60693\GIS\ENV\Northern Bypass\BLM\Preferred Corridor.mxd



--- Alignment Centerline

Project Direct Impacts

Section

State of Alaska Land

0

200

400

Feet

AMBLER MINING DISTRICT

INDUSTRIAL ACCESS PROJECT

DOWL

AIDEA

ALASKA INDUSTRIAL DEVELOPMENT AND ENVIRONMENTAL ASSOCIATION

Map Set 2B-1
Preferred Alignment

Ambler Mining District
Industrial Access Project

June 24, 2016

Sheet 45 of 202

Q:\24\60693\GIS\ENV\Northern Bypass\BLM\Preferred Corridor.mxd



<p>--- Alignment Centerline</p> <p>Project Direct Impacts</p> <p>Section</p> <p>State of Alaska Land</p> <p>0 200 400 Feet</p>			<p>Map Set 2B-1 Preferred Alignment</p> <p>Ambler Mining District Industrial Access Project</p> <p>June 24, 2016</p> <p>Sheet 46 of 202</p>
--	--	--	---



--- Alignment Centerline

Project Direct Impacts

Section

State of Alaska Land

0

200

400

Feet

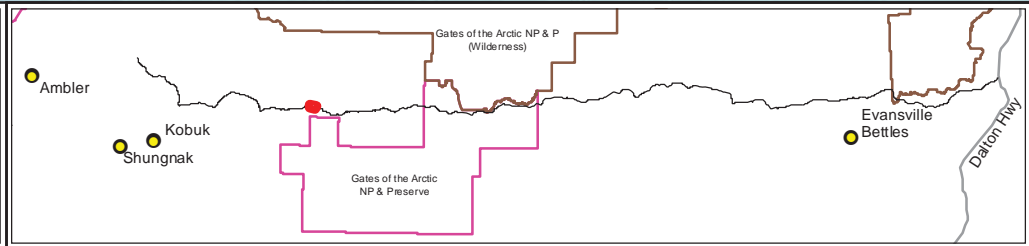

AMBLER MINING DISTRICT

INDUSTRIAL ACCESS PROJECT

DOWL

AIDEA

ALASKA INDUSTRIAL DEVELOPMENT AND ENVIRONMENTAL ASSOCIATION

Map Set 2B-1 Preferred Alignment	
Ambler Mining District Industrial Access Project	
June 24, 2016	Sheet 47 of 202

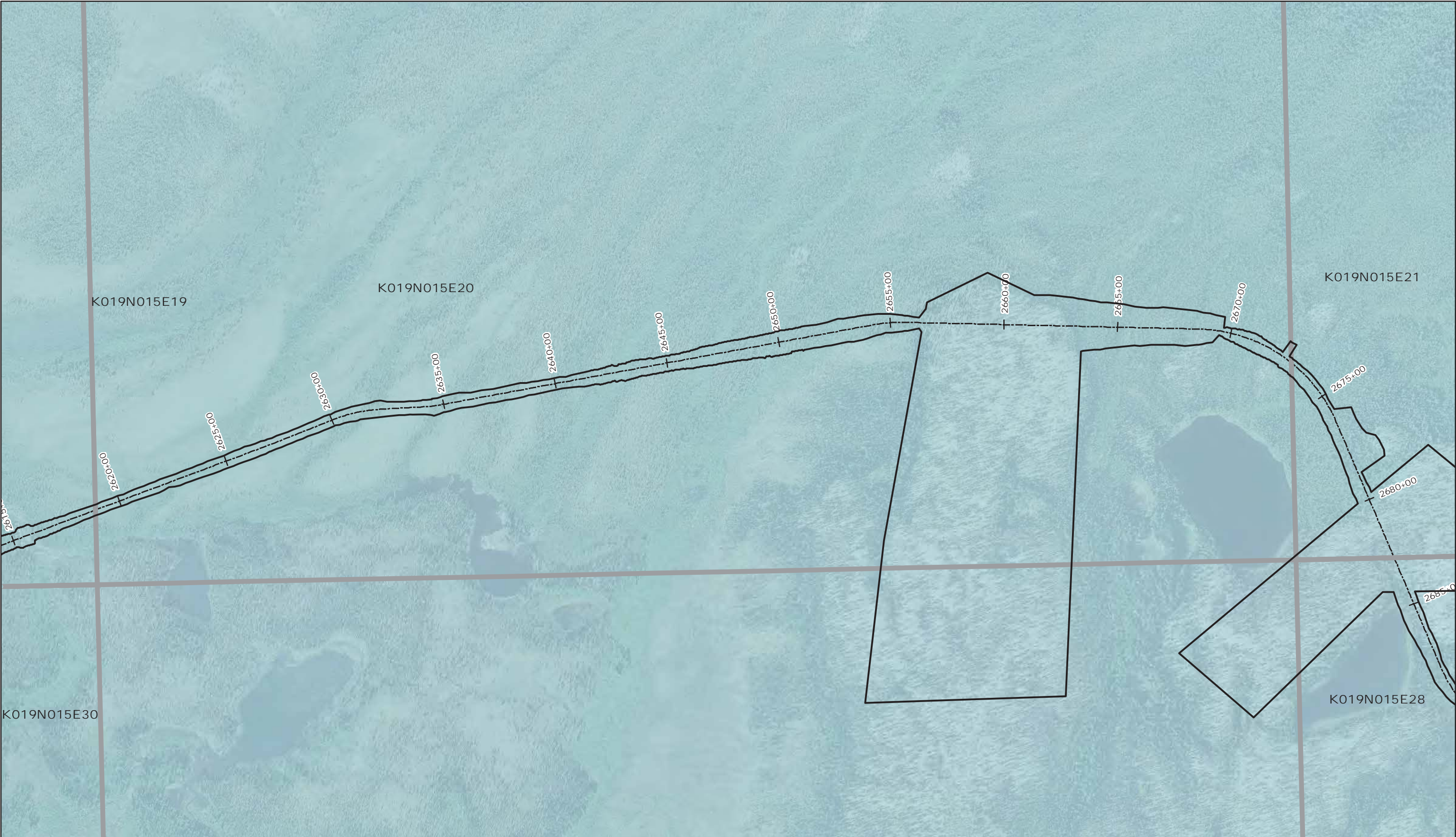

----- Alignment Centerline

Project Direct Impacts

Section

State of Alaska Land

0

200

400

Feet

AMBLER MINING DISTRICT

INDUSTRIAL ACCESS PROJECT

DOWL

AIDEA

ALASKA INDUSTRIAL DEVELOPMENT AND ENVIRONMENTAL ACTION

Map Set 2B-1 Preferred Alignment	
Ambler Mining District Industrial Access Project	
June 24, 2016	Sheet 48 of 202

Q:\24\60693\GIS\ENV\Northern Bypass\BLM\Preferred Corridor.mxd



--- Alignment Centerline

Project Direct Impacts

Section

State of Alaska Land

0

200

400

Feet

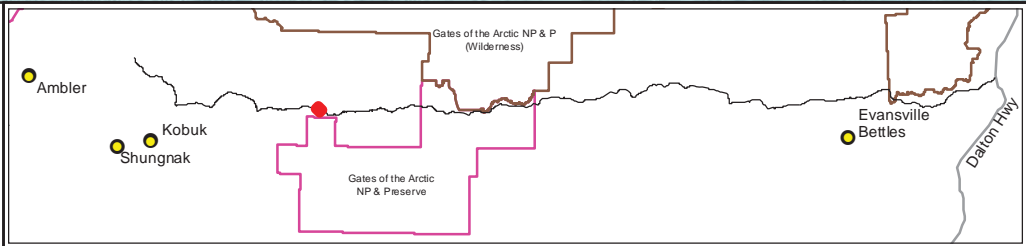

AMBLER MINING DISTRICT

INDUSTRIAL ACCESS PROJECT

DOWL

AIDEA

ALASKA INDUSTRIAL DEVELOPMENT AND ENVIRONMENTAL ASSOCIATION

Map Set 2B-1 Preferred Alignment	
Ambler Mining District Industrial Access Project	
June 24, 2016	Sheet 49 of 202

Q:\24\60693\GIS\ENV\Northern Bypass\BLM\Preferred Corridor.mxd

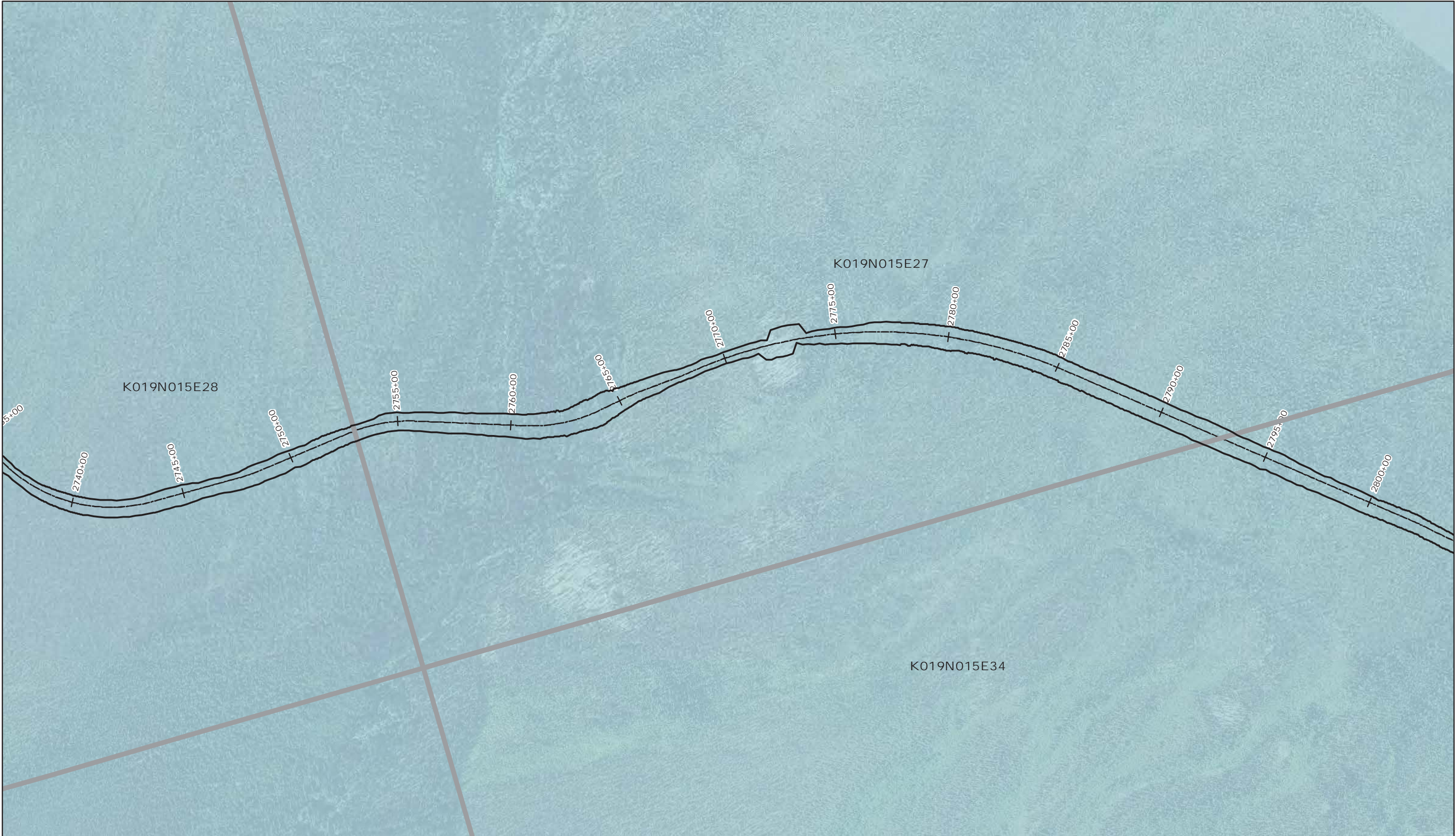

<p>--- Alignment Centerline</p> <p>Project Direct Impacts</p> <p>Section</p> <p>State of Alaska Land</p> <p>0 200 400 Feet</p>			<p>Map Set 2B-1 Preferred Alignment</p> <p>Ambler Mining District Industrial Access Project</p> <p>June 24, 2016</p> <p>Sheet 50 of 202</p>
--	--	--	---



----- Alignment Centerline

Project Direct Impacts

Section

State of Alaska Land

0

200

400

Feet

AMBLER MINING DISTRICT

INDUSTRIAL ACCESS PROJECT

DOWL

AIDEA

ALASKA INDUSTRIAL DEVELOPMENT AND ENVIRONMENTAL ASSOCIATION

Map Set 2B-1 Preferred Alignment	
Ambler Mining District Industrial Access Project	
June 24, 2016	Sheet 51 of 202

Q:\24\60693\GIS\ENV\Northern Bypass\BLM\Preferred Corridor.mxd



--- Alignment Centerline

Project Direct Impacts

Section

State of Alaska Land

0

200

400

Feet

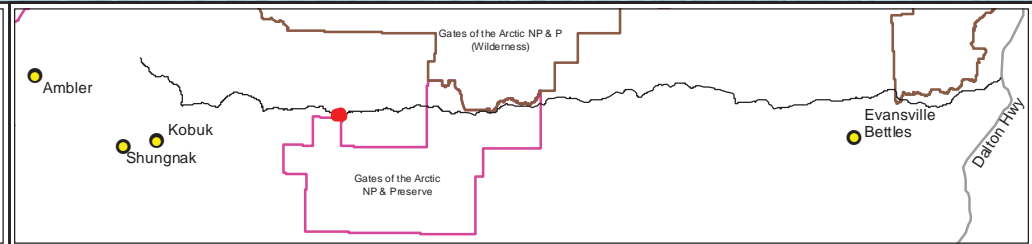

AMBLER MINING DISTRICT

INDUSTRIAL ACCESS PROJECT

DOWL

AIDEA

ALASKA INDUSTRIAL DEVELOPMENT AND ENVIRONMENTAL ACTION

Map Set 2B-1 Preferred Alignment	
Ambler Mining District Industrial Access Project	
June 24, 2016	Sheet 52 of 202

Q:\24\60693\GIS\ENV\Northern Bypass\BLM\Preferred Corridor.mxd



--- Alignment Centerline

Project Direct

Impacts

Section

National Park Service

State of Alaska Land

0

200

400

Feet

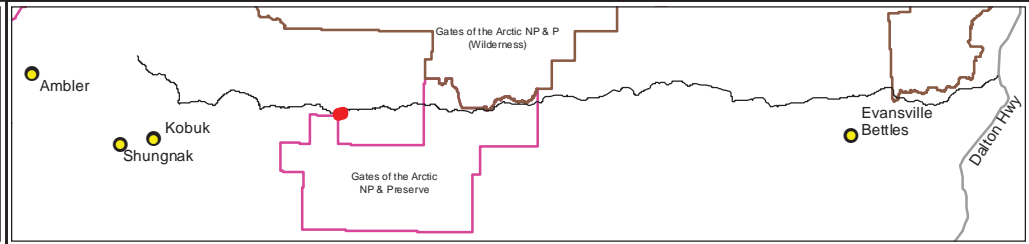

AMBLER MINING DISTRICT

INDUSTRIAL ACCESS PROJECT

DOWL

AIDEA

Map Set 2B-1 Preferred Alignment	
Ambler Mining District Industrial Access Project	
June 24, 2016	Sheet 53 of 202

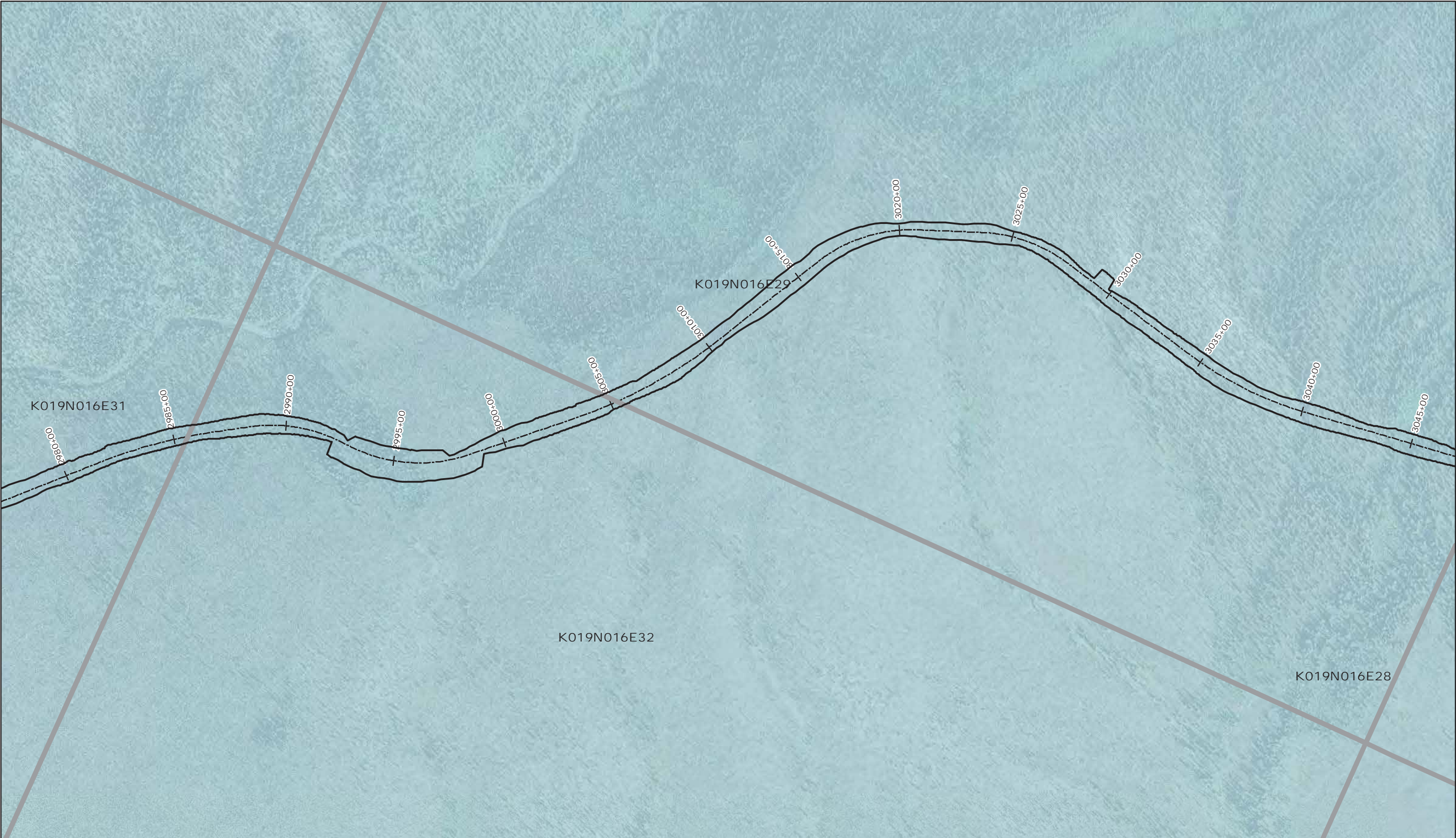

<p>--- Alignment Centerline</p> <p>Project Direct Impacts</p> <p>Section</p> <p>State of Alaska Land</p> <p>0 200 400 Feet</p>			<p>Map Set 2B-1 Preferred Alignment</p> <p>Ambler Mining District Industrial Access Project</p> <p>June 24, 2016</p> <p>Sheet 54 of 202</p>
--	--	--	---



<div><div><div>----- Alignment Centerline</div><div><div></div>Project Direct Impacts</div><div><div></div>Section</div></div><div><div>State of Alaska Land</div><div><div>0200400</div><div>Feet</div></div></div></div> <div data-bbox="972 1737 1951 1963"></div> <div data-bbox="1951 1737 2473 1963"><div><div><div>AMBLER MINING DISTRICT</div><div>INDUSTRIAL ACCESS PROJECT</div></div><div><div>DOWL</div><div>AIDEA</div></div></div><div data-bbox="2473 1737 3017 1963"><table border="1"><tr><td colspan="2">Map Set 2B-1 Preferred Alignment</td></tr><tr><td colspan="2">Ambler Mining District Industrial Access Project</td></tr><tr><td>June 24, 2016</td><td>Sheet 55 of 202</td></tr></table></div></div>	Map Set 2B-1 Preferred Alignment		Ambler Mining District Industrial Access Project		June 24, 2016	Sheet 55 of 202
Map Set 2B-1 Preferred Alignment						
Ambler Mining District Industrial Access Project						
June 24, 2016	Sheet 55 of 202					

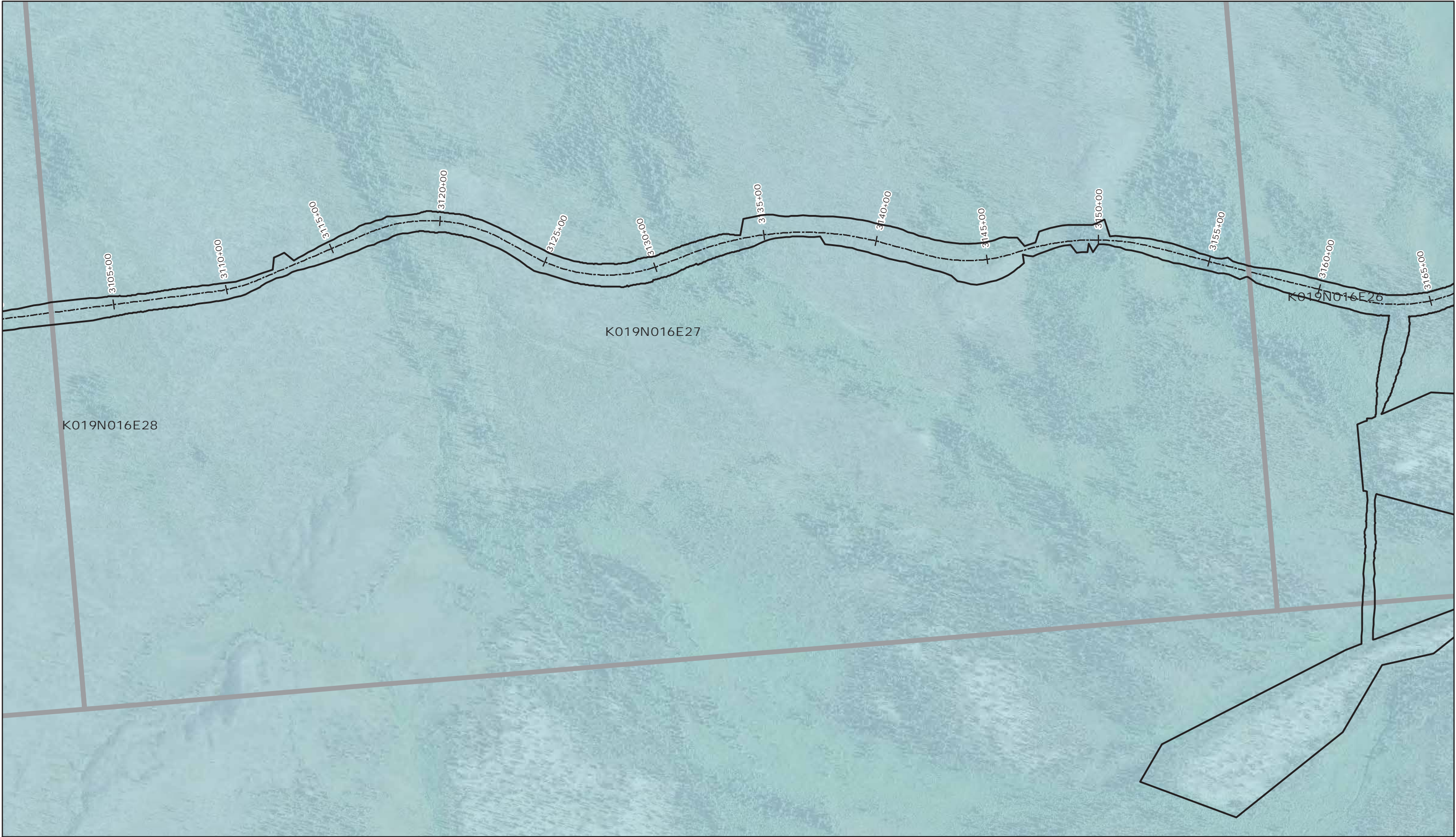

--- Alignment Centerline

Project Direct Impacts

Section

State of Alaska Land

0

200

400

Feet

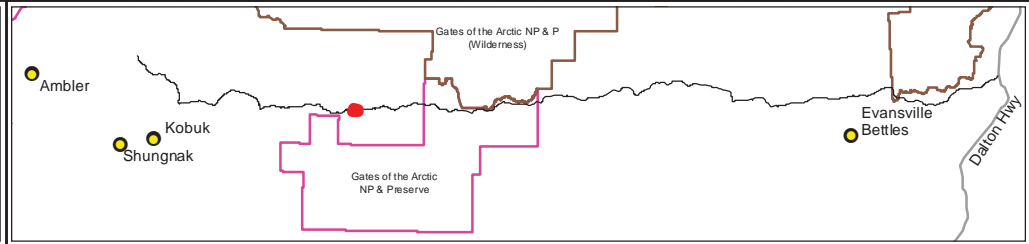

AMBLER MINING DISTRICT

INDUSTRIAL ACCESS PROJECT

DOWL

AIDEA

Map Set 2B-1

Preferred Alignment

Ambler Mining District

Industrial Access Project

June 24, 2016

Sheet 56 of 202

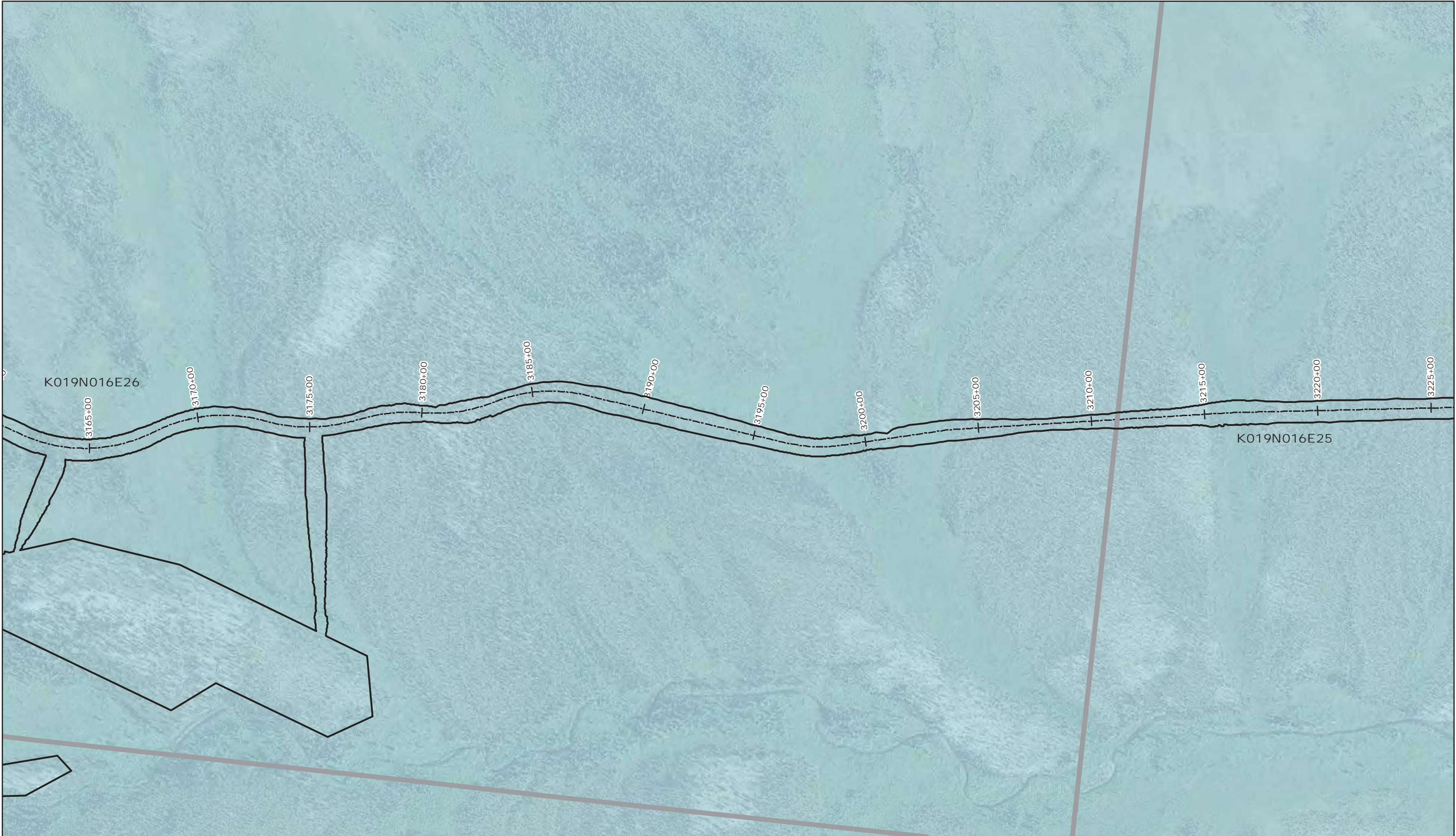

--- Alignment Centerline

Project Direct Impacts

Section

State of Alaska Land

0200400

Feet

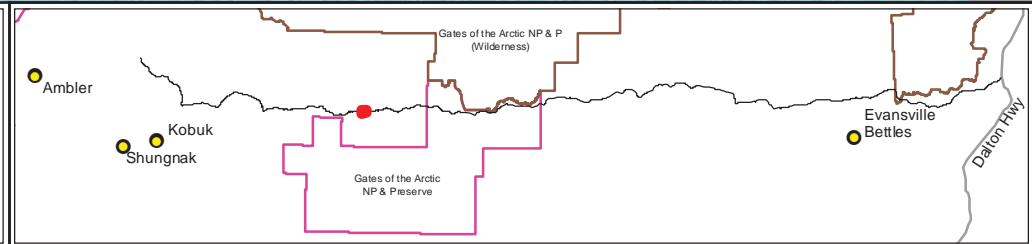

AMBLER MINING DISTRICT

INDUSTRIAL ACCESS PROJECT

DOWL

AIDEA

Map Set 2B-1
Preferred Alignment

Ambler Mining District
Industrial Access Project

June 24, 2016

Sheet 57 of 202



- Alignment Centerline
- State of Alaska Land
- Project Direct Impacts
- Section

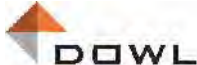
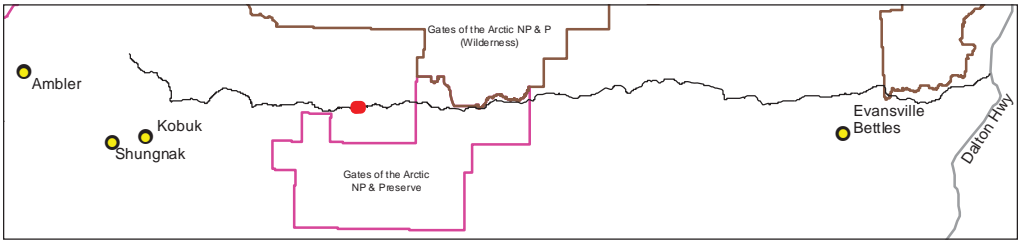
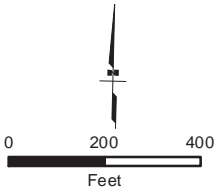

Map Set 2B-1
Preferred Alignment

Ambler Mining District
Industrial Access Project

June 24, 2016

Sheet 58 of 202

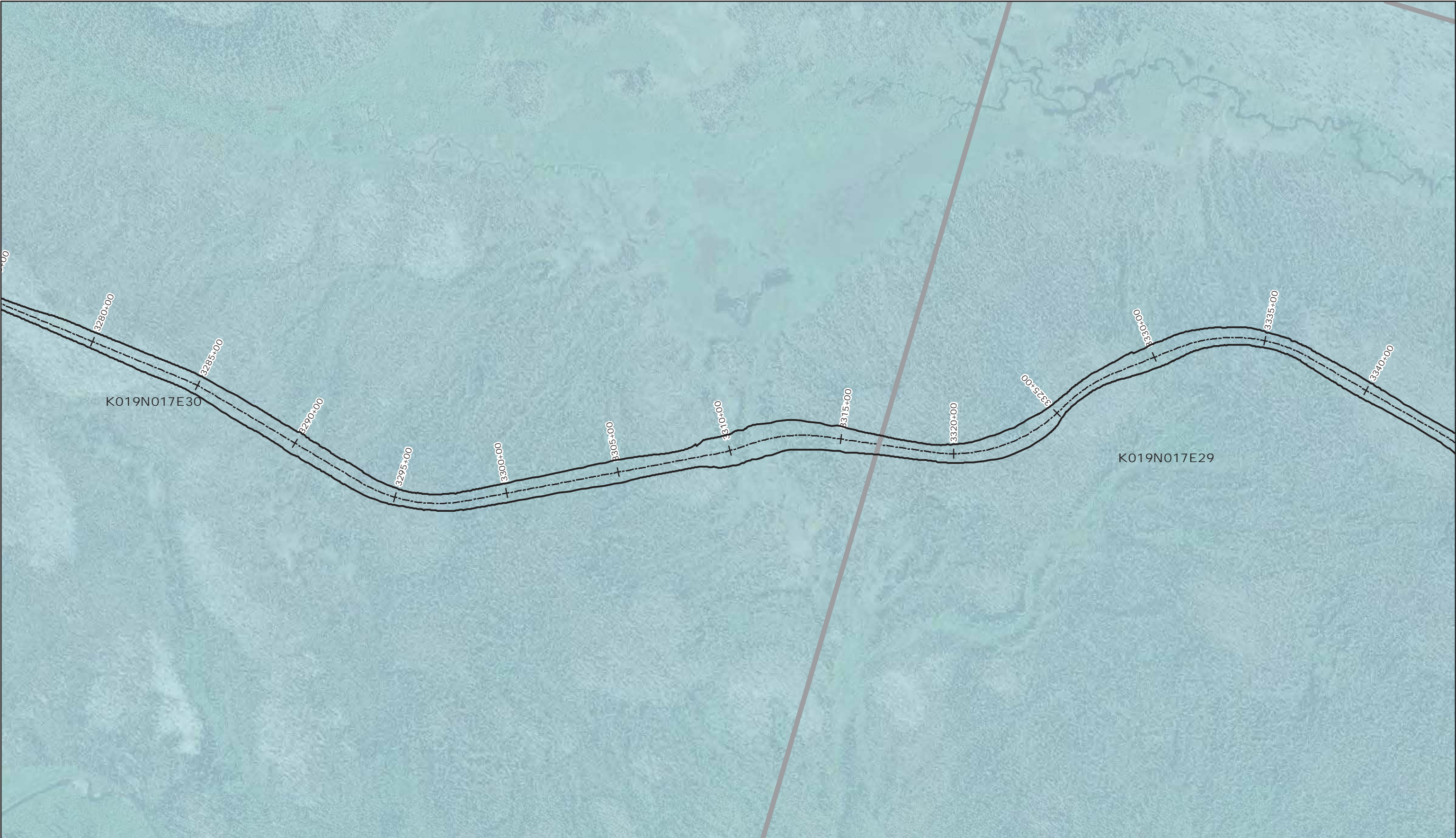

<p>--- Alignment Centerline</p> <p>Project Direct Impacts</p> <p>Section</p> <p>State of Alaska Land</p> <p>0 200 400 Feet</p>			<table border="1"><tr><td colspan="2">Map Set 2B-1 Preferred Alignment</td></tr><tr><td colspan="2">Ambler Mining District Industrial Access Project</td></tr><tr><td>June 24, 2016</td><td>Sheet 59 of 202</td></tr></table>	Map Set 2B-1 Preferred Alignment		Ambler Mining District Industrial Access Project		June 24, 2016	Sheet 59 of 202
Map Set 2B-1 Preferred Alignment									
Ambler Mining District Industrial Access Project									
June 24, 2016	Sheet 59 of 202								

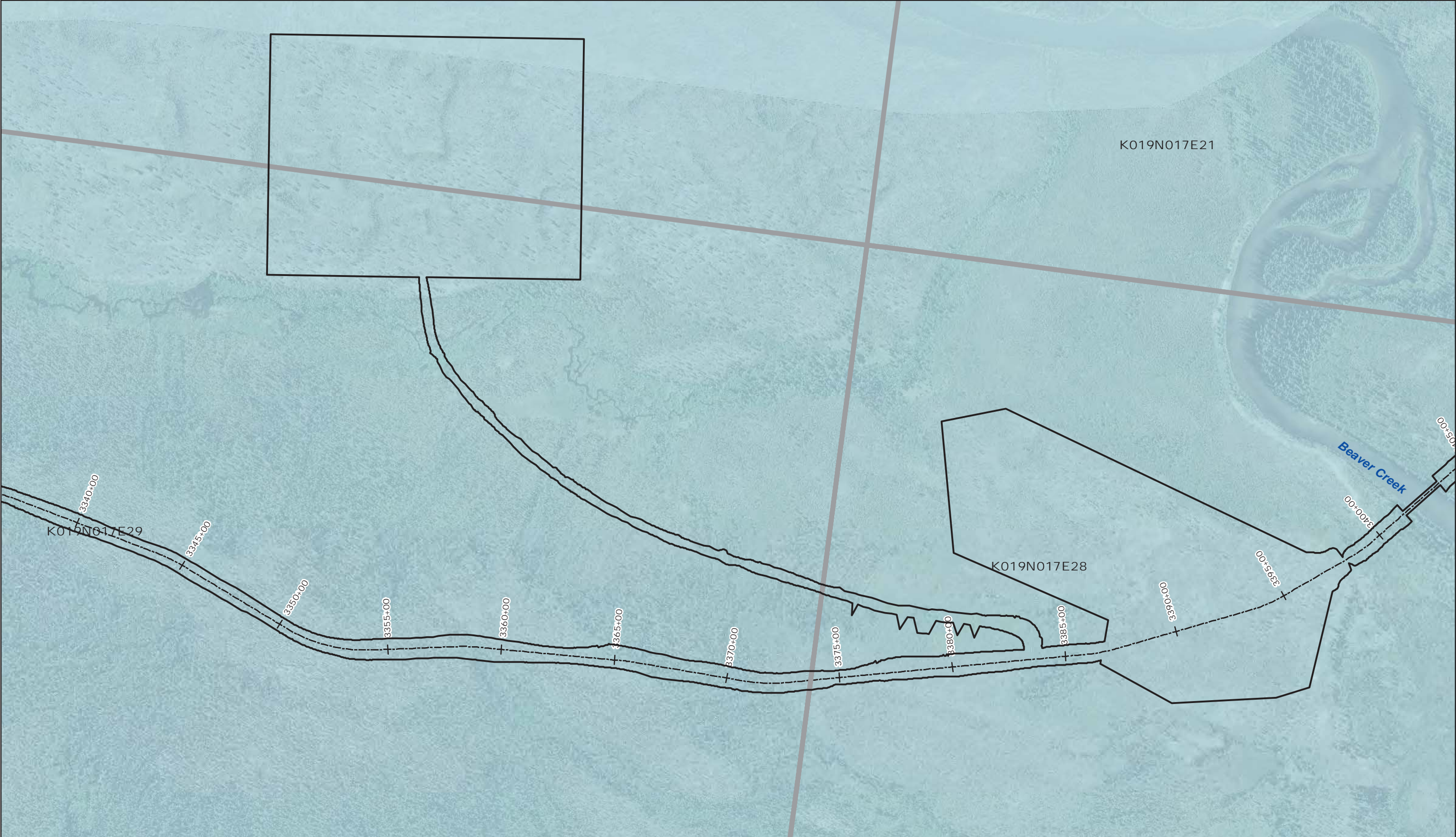

--- Alignment Centerline

Project Direct Impacts

Section

State of Alaska Land

0

200

400

Feet

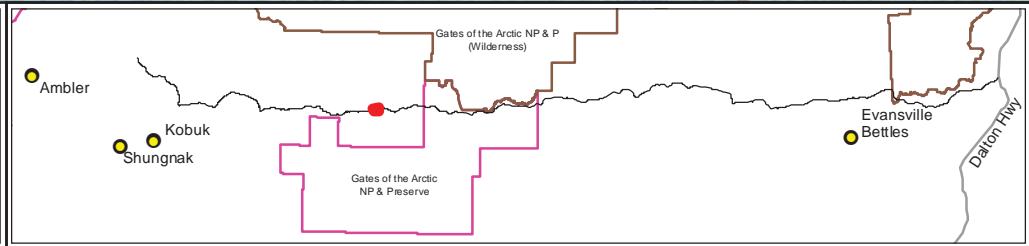

AMBLER MINING DISTRICT

INDUSTRIAL ACCESS PROJECT

DOWL

AIDEA

Map Set 2B-1

Preferred Alignment

Ambler Mining District

Industrial Access Project

June 24, 2016

Sheet 60 of 202



--- Alignment Centerline

Project Direct Impacts

Section

State of Alaska Land

0

200

400

Feet

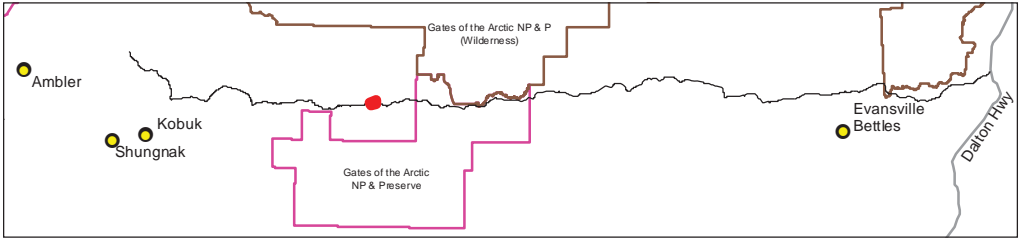

Map Set 2B-1 Preferred Alignment	
Ambler Mining District Industrial Access Project	
June 24, 2016	Sheet 61 of 202

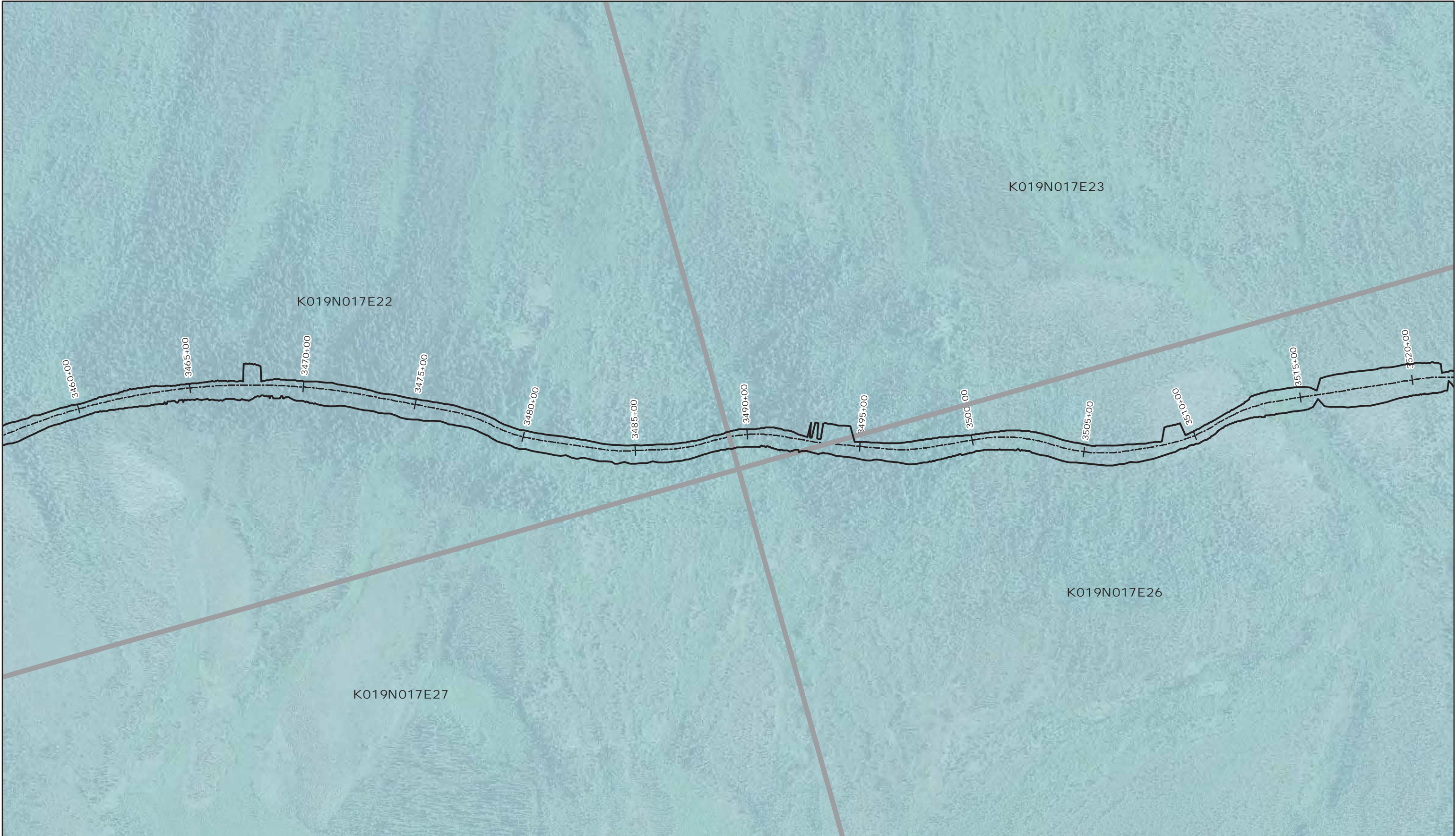

--- Alignment Centerline

Project Direct Impacts

Section

State of Alaska Land

0

200

400

Feet

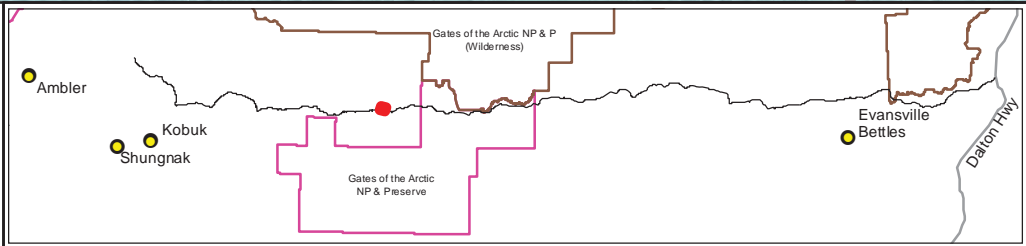

AMBLER MINING DISTRICT

INDUSTRIAL ACCESS PROJECT

DOWL

AIDEA

Map Set 2B-1

Preferred Alignment

Ambler Mining District

Industrial Access Project

June 24, 2016

Sheet 62 of 202



--- Alignment Centerline

Project Direct Impacts

Section

State of Alaska Land

0200400

Feet

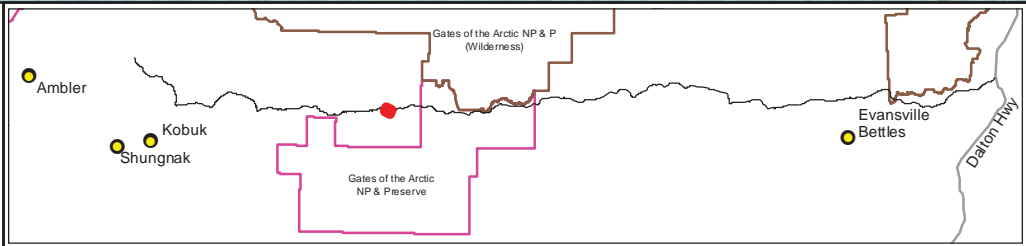

AMBLER MINING DISTRICT

INDUSTRIAL ACCESS PROJECT

DOWL

AIDEA

Map Set 2B-1 Preferred Alignment	
Ambler Mining District Industrial Access Project	
June 24, 2016	Sheet 63 of 202



--- Alignment Centerline

Project Direct Impacts

Section

State of Alaska Land

0

200

400

Feet

AMBLER MINING DISTRICT

INDUSTRIAL ACCESS PROJECT

DOWL

AIDEA

Map Set 2B-1 Preferred Alignment	
Ambler Mining District Industrial Access Project	
June 24, 2016	Sheet 64 of 202

Q:\24\60693\GIS\ENV\Northern Bypass\BLM\Preferred Corridor.mxd



----- Alignment Centerline

Project Direct Impacts

Section

State of Alaska Land

0

200

400

Feet

AMBLER MINING DISTRICT

INDUSTRIAL ACCESS PROJECT

DOWL

AIDEA

Map Set 2B-1 Preferred Alignment	
Ambler Mining District Industrial Access Project	
June 24, 2016	Sheet 65 of 202

Q:\24\60693\GIS\ENV\Northern Bypass\BLM\Preferred Corridor.mxd

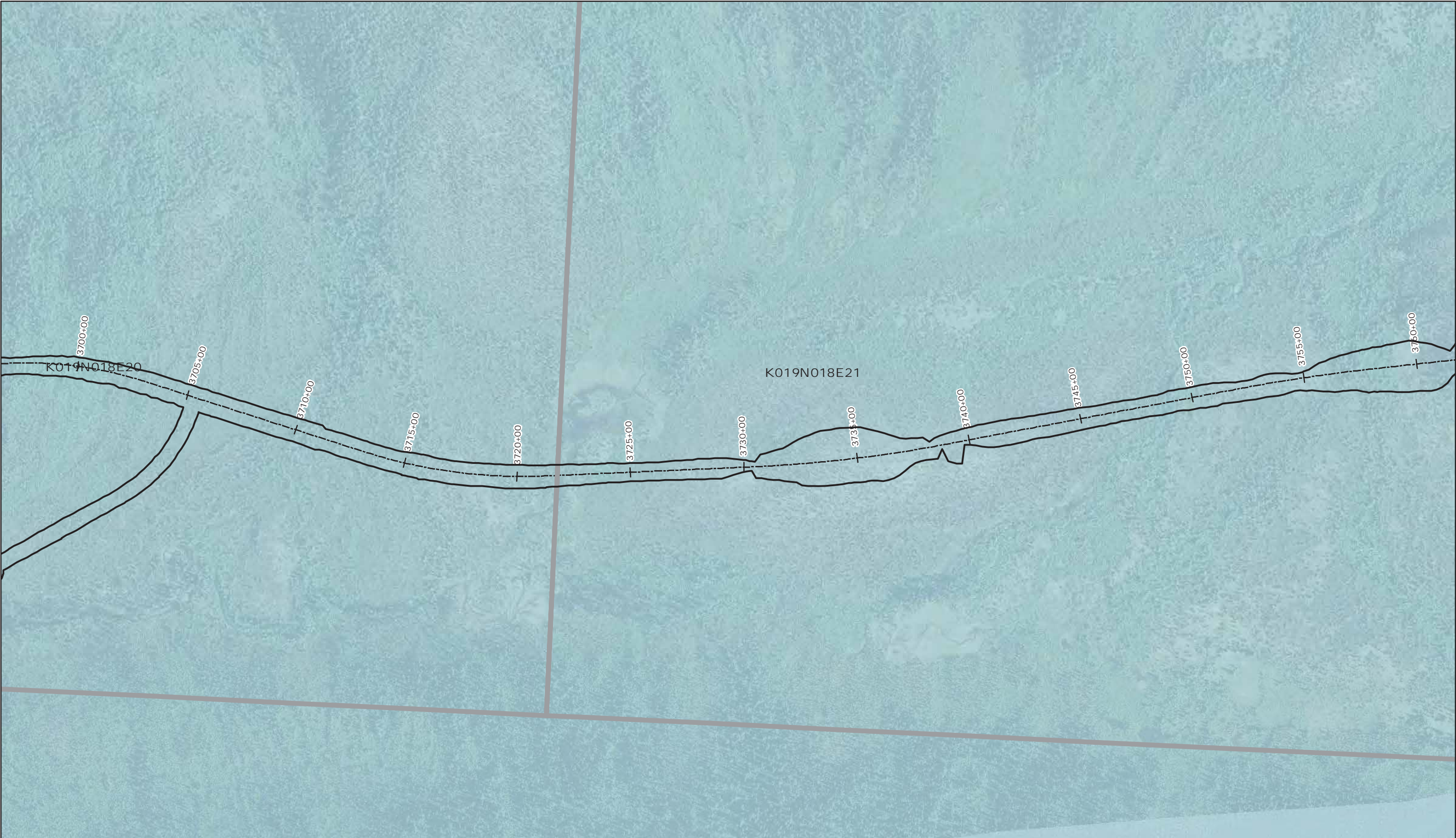

<p>--- Alignment Centerline</p> <p>State of Alaska Land</p> <p>Project Direct Impacts</p> <p>Section</p> <p>0 200 400 Feet</p>			<p>Map Set 2B-1 Preferred Alignment</p> <p>Ambler Mining District Industrial Access Project</p> <p>June 24, 2016</p> <p>Sheet 66 of 202</p>	
--	--	--	---	--



--- Alignment Centerline

Project Direct Impacts

Section

State of Alaska Land

0

200

400

Feet

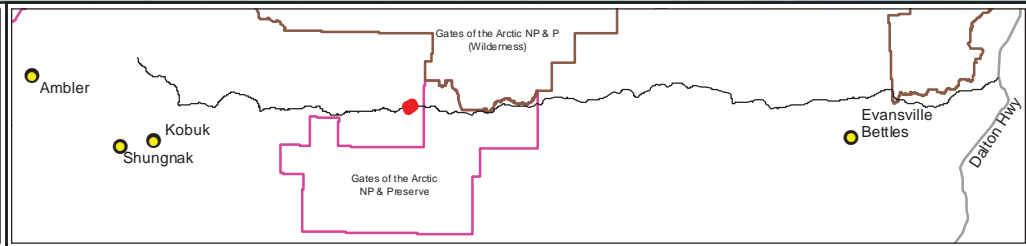

Map Set 2B-1 Preferred Alignment	
Ambler Mining District Industrial Access Project	
June 24, 2016	Sheet 67 of 202

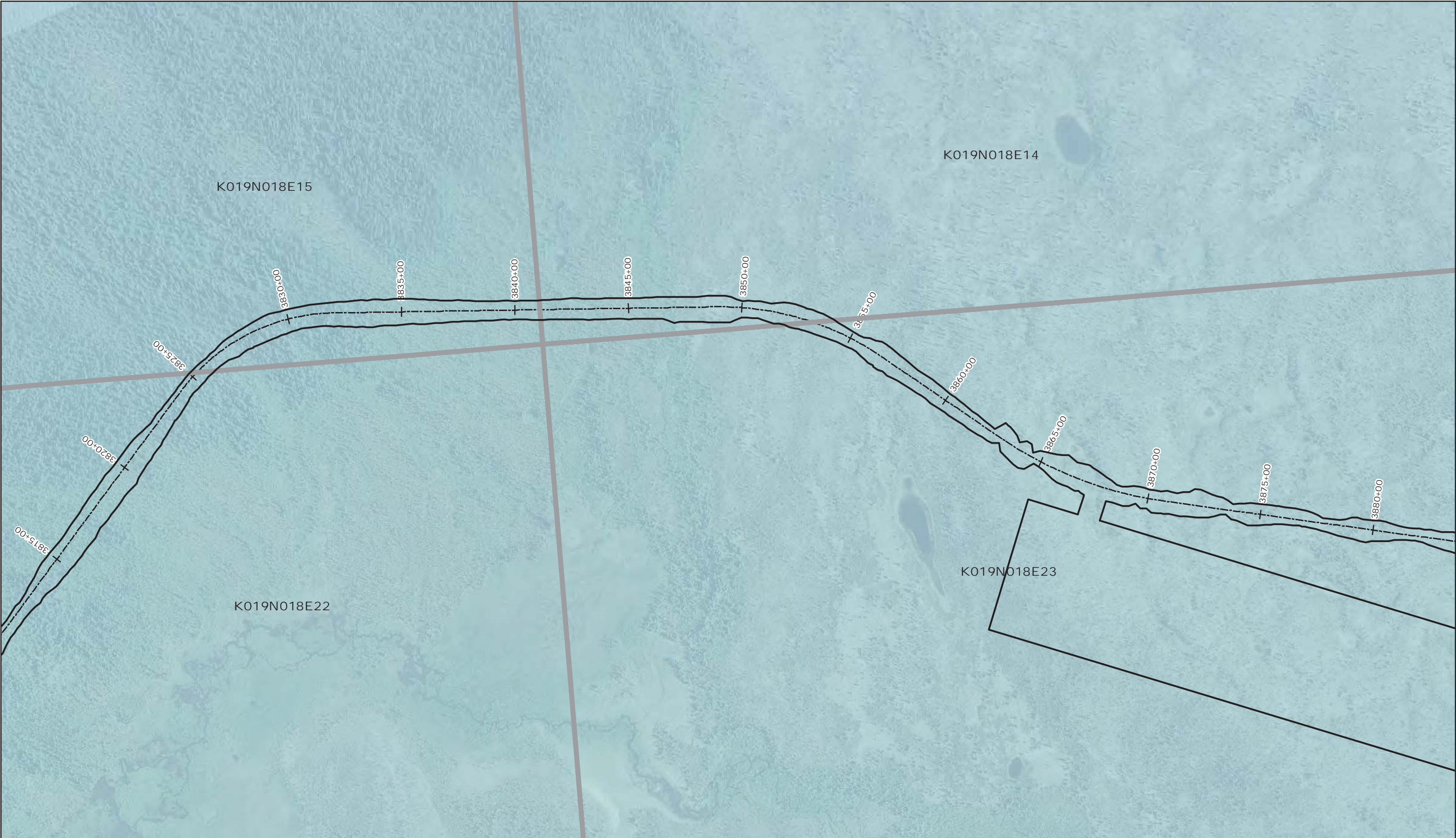

<p>--- Alignment Centerline</p> <p>Project Direct Impacts</p> <p>Section</p> <p>State of Alaska Land</p> <p>0 200 400 Feet</p>			<p>Map Set 2B-1 Preferred Alignment</p> <p>Ambler Mining District Industrial Access Project</p> <p>June 24, 2016</p> <p>Sheet 68 of 202</p>
--	--	--	---

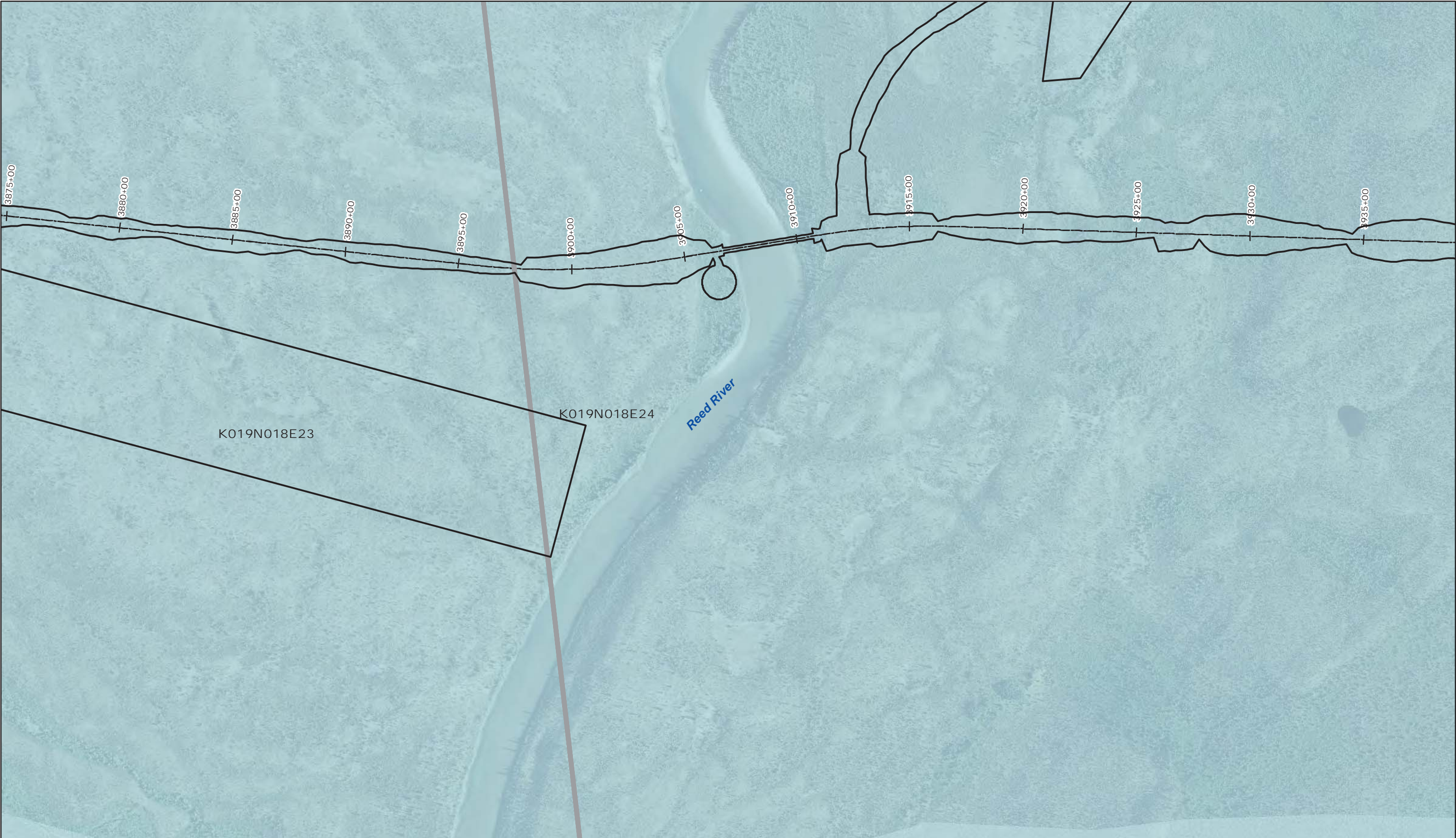

--- Alignment Centerline

Project Direct

Impacts

Section

State of Alaska Land

0

200

400

Feet

AMBLER MINING DISTRICT

INDUSTRIAL ACCESS PROJECT

DOWL

AIDEA

Map Set 2B-1 Preferred Alignment	
Ambler Mining District Industrial Access Project	
June 24, 2016	Sheet 69 of 202

Q:\24\60693\GIS\ENV\Northern Bypass\BLM\Preferred Corridor.mxd



<div><div>----- Alignment Centerline</div><div><div></div> Project Direct Impacts</div><div><div></div> Section</div></div> <div><div>State of Alaska Land</div></div> <div><div>0200400</div><div>Feet</div></div>				Map Set 2B-1 Preferred Alignment	
				Ambler Mining District Industrial Access Project	
				June 24, 2016	Sheet 70 of 202



<div><div><div>----- Alignment Centerline</div><div><div></div> Project Direct</div><div><div></div> Impacts</div><div><div></div> Section</div></div><div><div>National Park Service</div><div>State of Alaska Land</div></div><div><div>0</div><div>200</div><div>400</div><div>Feet</div></div></div>		<div><div><div>AMBLER MINING DISTRICT</div><div>INDUSTRIAL ACCESS PROJECT</div></div><div><div>DOWL</div><div>AIDEA</div></div></div>	<div><div>Map Set 2B-1</div><div>Preferred Alignment</div></div> <div><div>Ambler Mining District</div><div>Industrial Access Project</div></div> <div><div>June 24, 2016</div><div>Sheet 71 of 202</div></div>
--	--	---	---



<p>--- Alignment Centerline</p> <p>Project Direct Impacts</p> <p>Section</p>	<p>National Park Service</p>				
		<p>Map Set 2B-1 Preferred Alignment</p>		<p>Ambler Mining District Industrial Access Project</p>	
		<p>June 24, 2016</p>	<p>Sheet 72 of 202</p>		



--- Alignment Centerline
Project Direct Impacts
Section

National Park Service

0 200 400
Feet

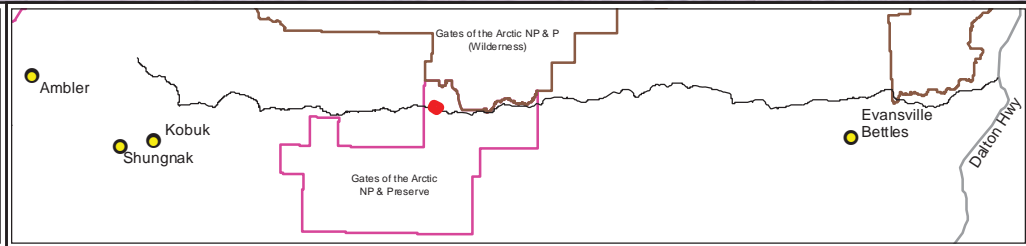

AMBLER MINING DISTRICT
INDUSTRIAL ACCESS PROJECT

DOWL

AIDEA
Ambler Industrial Development
Economic Development Authority

Map Set 2B-1
Preferred Alignment

Ambler Mining District
Industrial Access Project

June 24, 2016

Sheet 73 of 202



--- Alignment Centerline

Project Direct

Impacts

Section

National Park Service

0200400

Feet

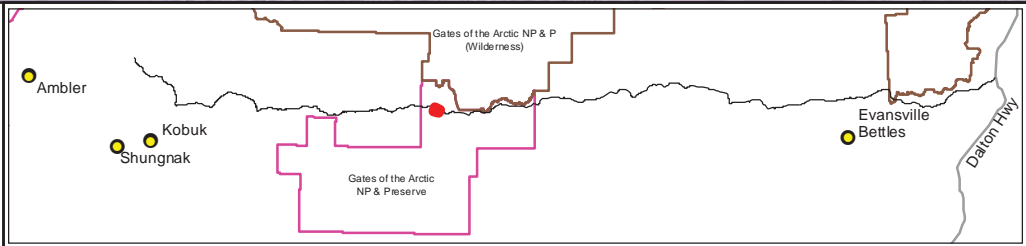

AMBLER MINING DISTRICT

INDUSTRIAL ACCESS PROJECT

DOWL

AIDEA

Map Set 2B-1 Preferred Alignment	
Ambler Mining District Industrial Access Project	
June 24, 2016	Sheet 74 of 202



----- Alignment Centerline

Project Direct

Impacts

Section

National Park Service

0

200

400

Feet

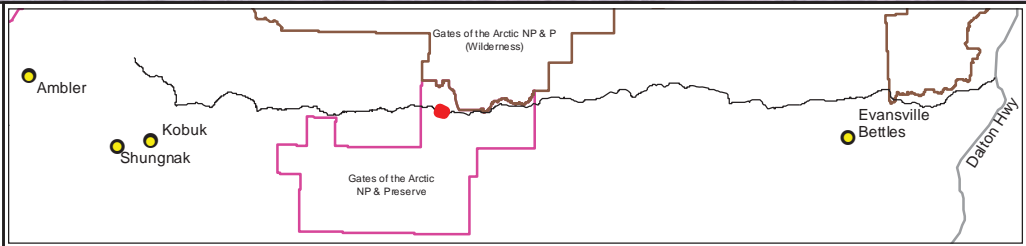

AMBLER

MINING DISTRICT

INDUSTRIAL ACCESS PROJECT

DOWL

AIDEA

Alaska Industrial Development & Export Authority

Map Set 2B-1 Preferred Alignment	
Ambler Mining District Industrial Access Project	
June 24, 2016	Sheet 75 of 202



<p>--- Alignment Centerline</p> <p>Project Direct Impacts</p> <p>Section</p> <p>National Park Service</p> <p>0 200 400 Feet</p>			<p>Map Set 2B-1 Preferred Alignment</p> <p>Ambler Mining District Industrial Access Project</p> <p>June 24, 2016</p> <p>Sheet 76 of 202</p>
---	--	--	---



--- Alignment Centerline

Project Direct Impacts

Section

National Park Service

0

200

400

Feet

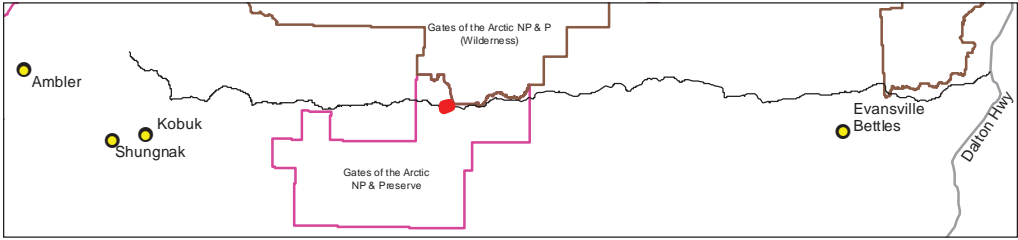

AMBLER MINING DISTRICT

INDUSTRIAL ACCESS PROJECT

DOWL

AIDEA

Map Set 2B-1

Preferred Alignment

Ambler Mining District

Industrial Access Project

June 24, 2016

Sheet 77 of 202



--- Alignment Centerline

Project Direct Impacts

Section

National Park Service

0200400

Feet

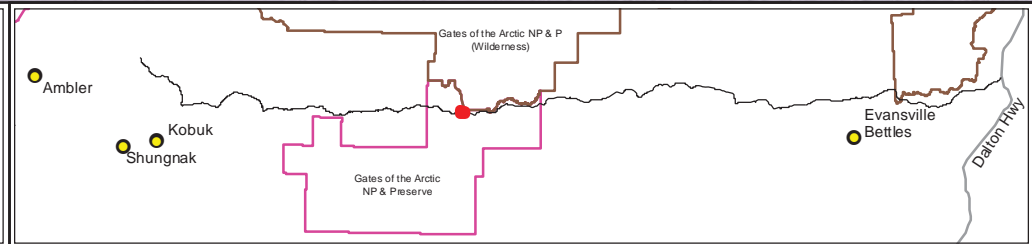

AMBLER MINING DISTRICT

INDUSTRIAL ACCESS PROJECT

DOWL

AIDEA

Map Set 2B-1 Preferred Alignment	
Ambler Mining District Industrial Access Project	
June 24, 2016	Sheet 78 of 202



--- Alignment Centerline
Project Direct Impacts
Section

National Park Service

0 200 400
Feet

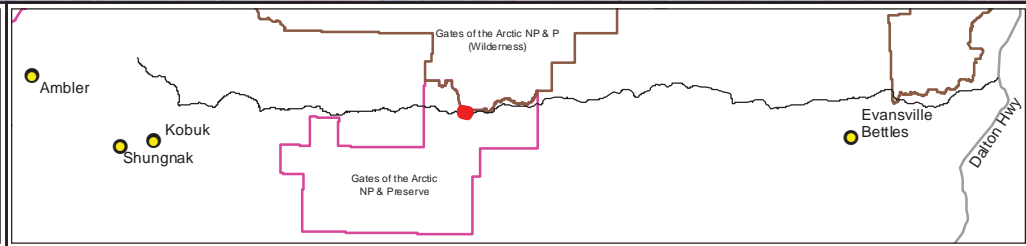

AMBLER MINING DISTRICT
INDUSTRIAL ACCESS PROJECT

DOWL

AIDEA
Alaska Industrial Development
and Export Authority

Map Set 2B-1
Preferred Alignment

Ambler Mining District
Industrial Access Project

June 24, 2016

Sheet 79 of 202

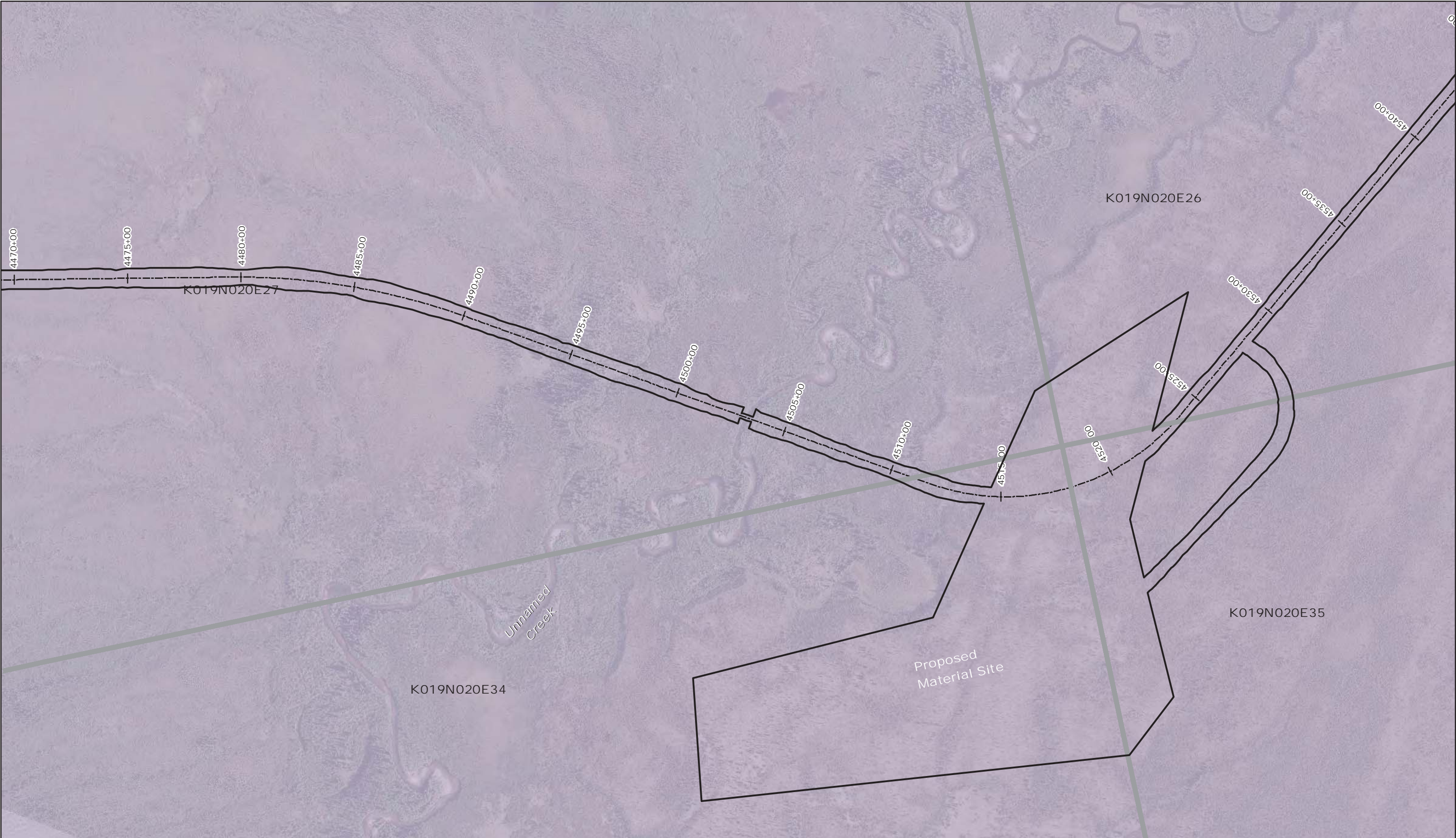

--- Alignment Centerline
Project Direct Impacts
Section

National Park Service

0 200 400
Feet

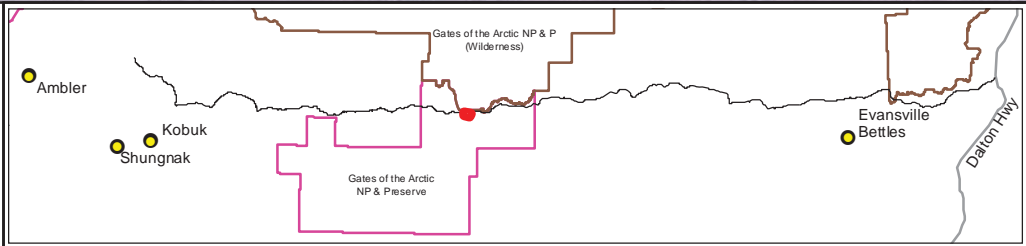

AMBLER MINING DISTRICT
INDUSTRIAL ACCESS PROJECT

DOWL

AIDEA
Alaska Industrial Development
and Export Authority

Map Set 2B-1
Preferred Alignment

Ambler Mining District
Industrial Access Project

June 24, 2016

Sheet 80 of 202



--- Alignment Centerline

Project Direct Impacts

Section

National Park Service

0

200

400

Feet

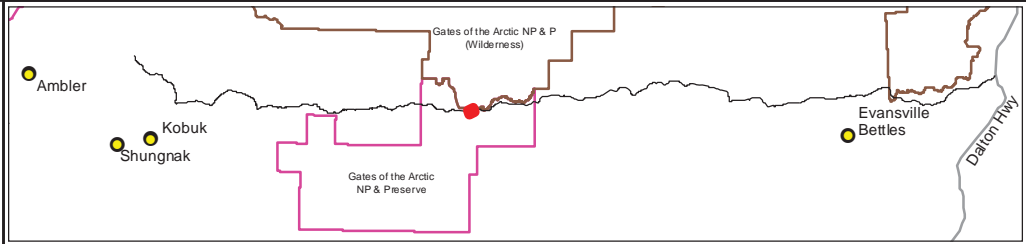

AMBLER MINING DISTRICT

INDUSTRIAL ACCESS PROJECT

DOWL

AIDEA

Map Set 2B-1 Preferred Alignment	
Ambler Mining District Industrial Access Project	
June 24, 2016	Sheet 81 of 202

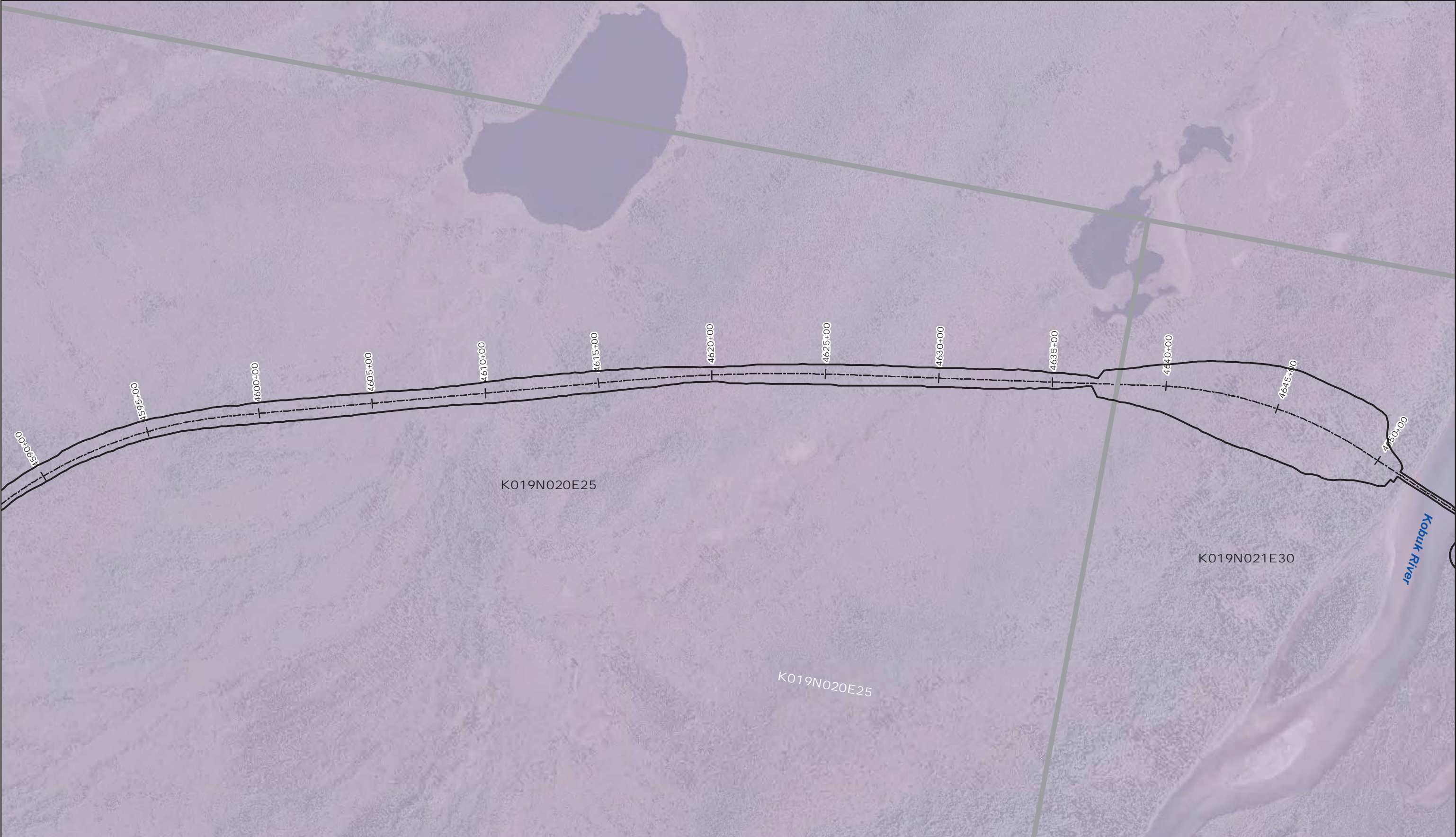

--- Alignment Centerline

Project Direct Impacts

Section

National Park Service

0

200

400

Feet

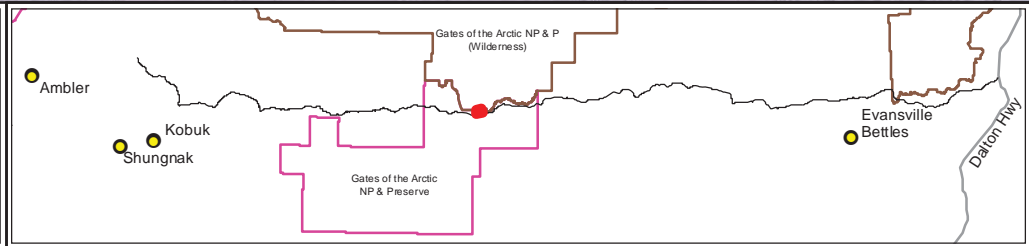

AMBLER MINING DISTRICT

INDUSTRIAL ACCESS PROJECT

DOWL

AIDEA

Map Set 2B-1 Preferred Alignment	
Ambler Mining District Industrial Access Project	
June 24, 2016	Sheet 82 of 202



--- Alignment Centerline

Project Direct Impacts

Section

National Park Service

0

200

400

Feet

AMBLER MINING DISTRICT

INDUSTRIAL ACCESS PROJECT

DOWL

AIDEA

Map Set 2B-1 Preferred Alignment	
Ambler Mining District Industrial Access Project	
June 24, 2016	Sheet 83 of 202

Q:\24\60693\GIS\ENV\Northern Bypass\BLM\Preferred Corridor.mxd



--- Alignment Centerline

Project Direct

Impacts

Section

National Park Service

0

200

400

Feet

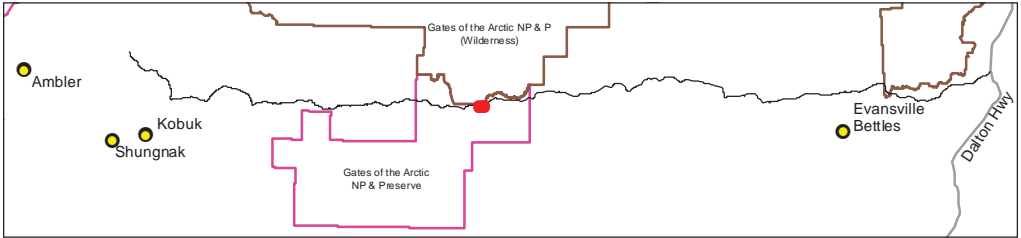

AMBLER MINING DISTRICT

INDUSTRIAL ACCESS PROJECT

DOWL

AIDEA

Map Set 2B-1 Preferred Alignment	
Ambler Mining District Industrial Access Project	
June 27, 2016	Sheet 84 of 202



--- Alignment Centerline

Project Direct

Impacts

Section

National Park Service

0

200

400

Feet

AMBLER MINING DISTRICT

INDUSTRIAL ACCESS PROJECT

DOWL

AIDEA

Map Set 2B-1

Preferred Alignment

Ambler Mining District

Industrial Access Project

June 24, 2016

Sheet 85 of 202

Q:\24\60693\GIS\ENV\Northern Bypass\BLM\Preferred Corridor.mxd



--- Alignment Centerline

Project Direct Impacts

Section

National Park Service

0

200

400

Feet

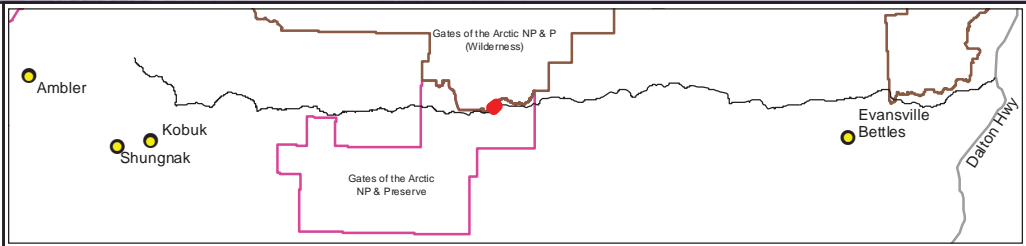

Map Set 2B-1 Preferred Alignment	
Ambler Mining District Industrial Access Project	
June 24, 2016	Sheet 86 of 202

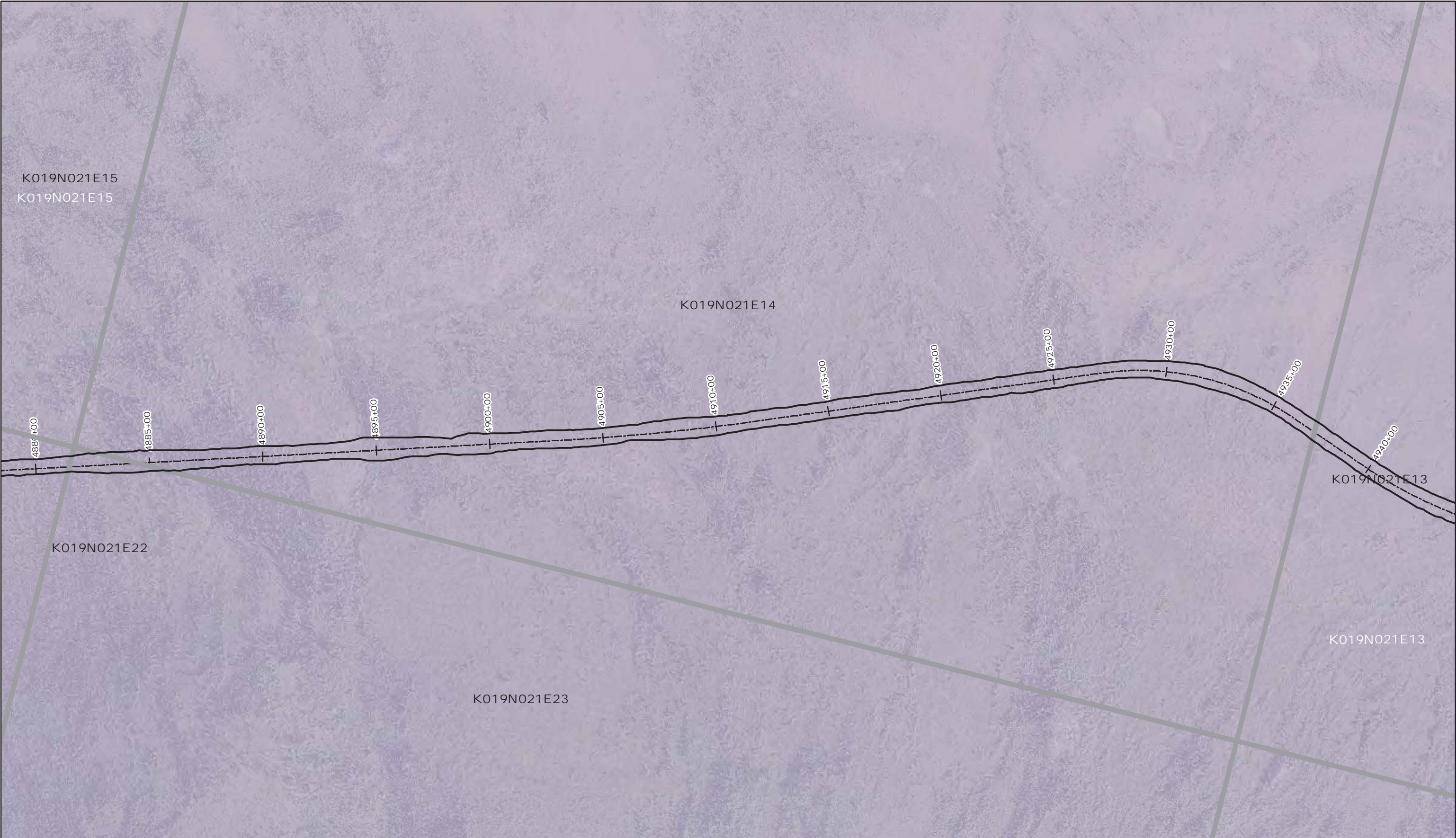

--- Alignment Centerline

Project Direct Impacts

Section

National Park Service

0

200

400

Feet

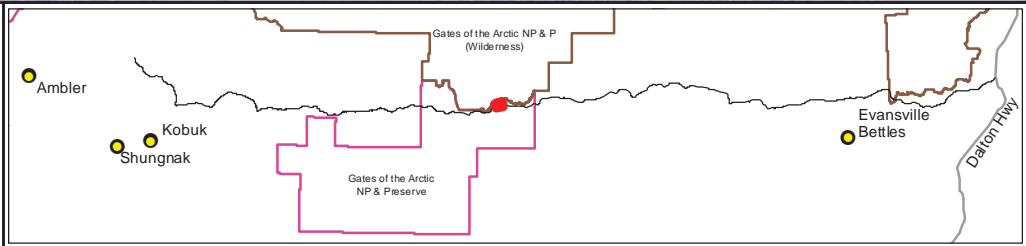

AMBLER MINING DISTRICT

INDUSTRIAL ACCESS PROJECT

DOWL

AIDEA

Map Set 2B-1 Preferred Alignment	
Ambler Mining District Industrial Access Project	
June 24, 2016	Sheet 87 of 202



<div><div>----- Alignment Centerline</div><div><div></div> Project Direct Impacts</div><div><div></div> Section</div></div> <div><div>National Park Service</div></div> <div><div>0200400</div><div>Feet</div></div>				Map Set 2B-1 Preferred Alignment	
				Ambler Mining District Industrial Access Project	
				June 24, 2016	Sheet 88 of 202

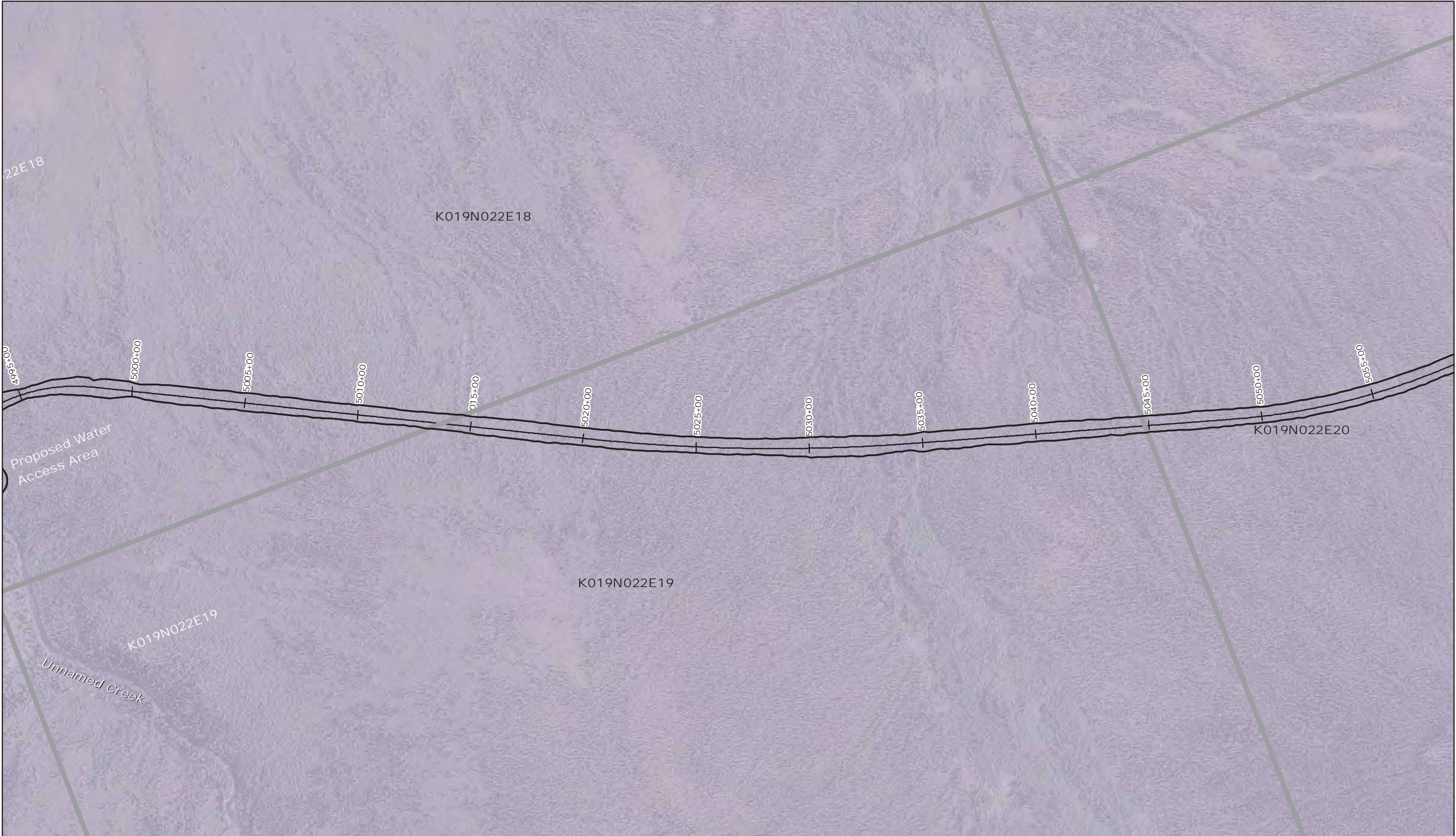

----- Alignment Centerline

Project Direct Impacts

Section

National Park Service

0

200

400

Feet

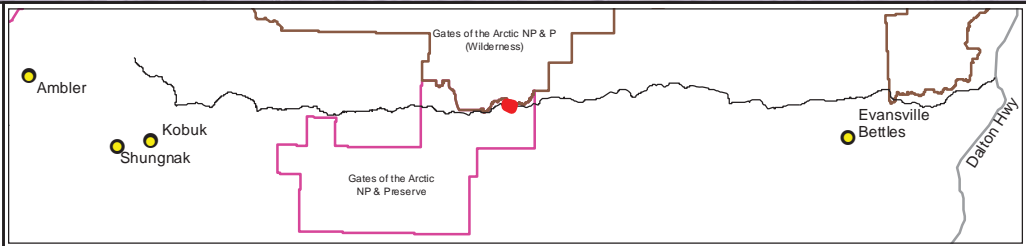

AMBLER MINING DISTRICT

INDUSTRIAL ACCESS PROJECT

DOWL

AIDEA

Map Set 2B-1

Preferred Alignment

Ambler Mining District

Industrial Access Project

June 24, 2016

Sheet 89 of 202



--- Alignment Centerline

Project Direct Impacts

Section

National Park Service

0

200

400

Feet

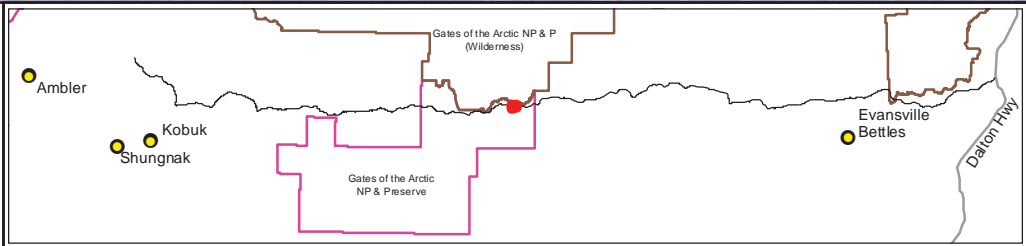

AMBLER MINING DISTRICT

INDUSTRIAL ACCESS PROJECT

DOWL

AIDEA

Map Set 2B-1

Preferred Alignment

Ambler Mining District

Industrial Access Project

June 24, 2016

Sheet 90 of 202



- Alignment Centerline
- Project Direct
- Impacts
- Section
- National Park Service

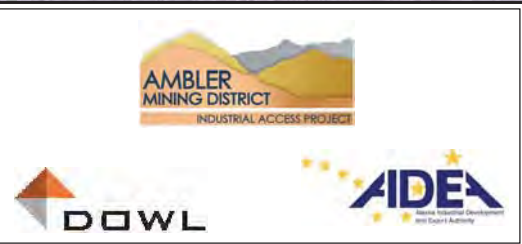
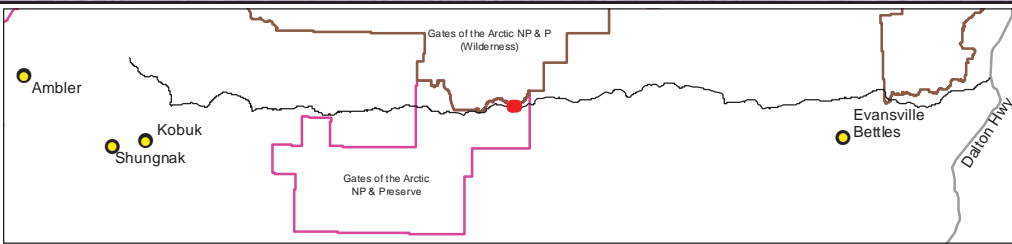
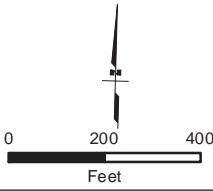

Map Set 2B-1
Preferred Alignment

Ambler Mining District
Industrial Access Project

June 24, 2016

Sheet 91 of 202

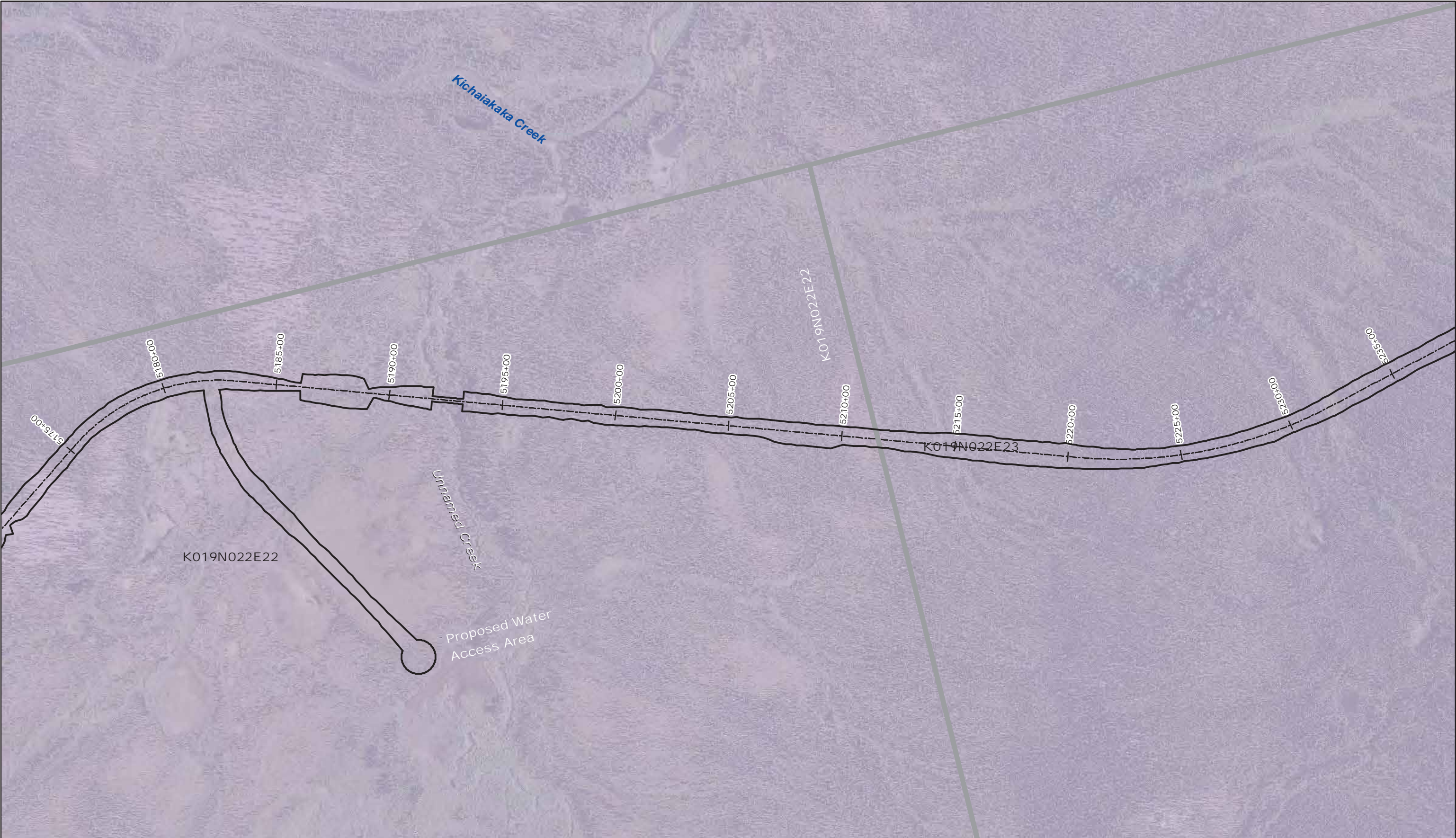

<div><div><div>--- Alignment Centerline</div><div>Project Direct Impacts</div><div>Section</div></div><div><div>National Park Service</div></div><div><div><div>0</div><div>200</div><div>400</div></div><div>Feet</div></div></div> <div data-bbox="972 1737 1951 1963"></div> <div data-bbox="1951 1737 2473 1963"><div><div><div>AMBLER MINING DISTRICT</div><div>INDUSTRIAL ACCESS PROJECT</div></div><div><div>DOWL</div><div>AIDEA</div></div></div><div data-bbox="2473 1737 3017 1963"><table border="1"><tr><td colspan="2">Map Set 2B-1 Preferred Alignment</td></tr><tr><td colspan="2">Ambler Mining District Industrial Access Project</td></tr><tr><td>June 24, 2016</td><td>Sheet 92 of 202</td></tr></table></div></div>	Map Set 2B-1 Preferred Alignment		Ambler Mining District Industrial Access Project		June 24, 2016	Sheet 92 of 202
Map Set 2B-1 Preferred Alignment						
Ambler Mining District Industrial Access Project						
June 24, 2016	Sheet 92 of 202					

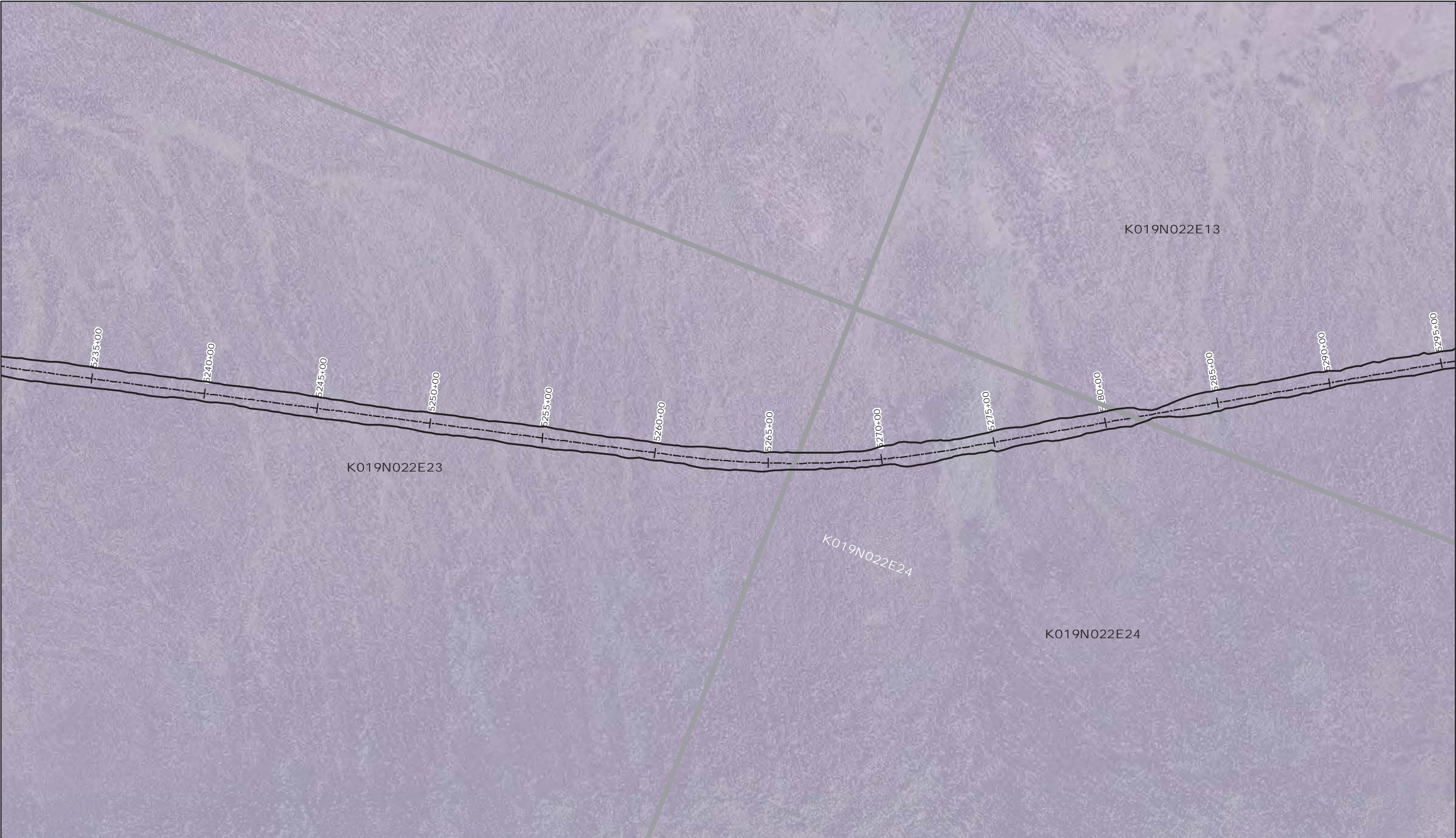

<p>--- Alignment Centerline</p> <p>Project Direct Impacts</p> <p>Section</p> <p>National Park Service</p> <p>0 200 400 Feet</p>			<table border="1"><tr><td colspan="2">Map Set 2B-1 Preferred Alignment</td></tr><tr><td colspan="2">Ambler Mining District Industrial Access Project</td></tr><tr><td>June 24, 2016</td><td>Sheet 93 of 202</td></tr></table>	Map Set 2B-1 Preferred Alignment		Ambler Mining District Industrial Access Project		June 24, 2016	Sheet 93 of 202
Map Set 2B-1 Preferred Alignment									
Ambler Mining District Industrial Access Project									
June 24, 2016	Sheet 93 of 202								



--- Alignment Centerline

Project Direct

Impacts

Section

National Park Service

State of Alaska Land

0

200

400

Feet

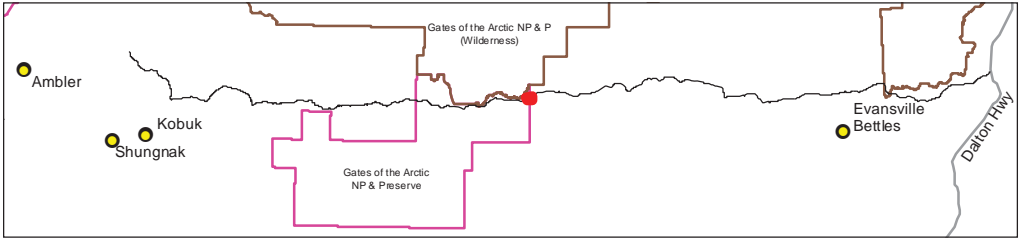

AMBLER MINING DISTRICT

INDUSTRIAL ACCESS PROJECT

DOWL

AIDEA

Map Set 2B-1 Preferred Alignment	
Ambler Mining District Industrial Access Project	
June 24, 2016	Sheet 94 of 202



--- Alignment Centerline

Project Direct Impacts

Section

State of Alaska Land

0200400

Feet

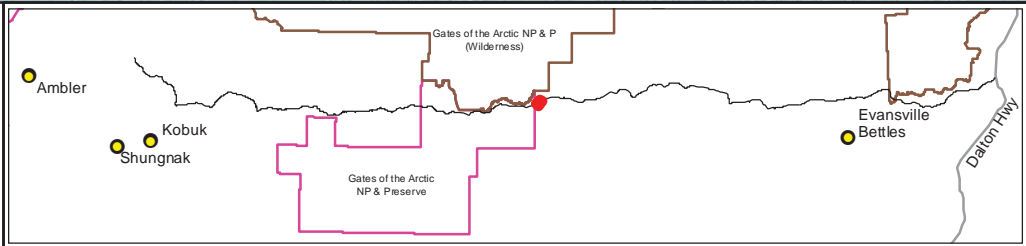

AMBLER MINING DISTRICT

INDUSTRIAL ACCESS PROJECT

DOWL

AIDEA

Map Set 2B-1 Preferred Alignment

Ambler Mining District Industrial Access Project

June 24, 2016

Sheet 95 of 202



--- Alignment Centerline

Project Direct Impacts

Section

State of Alaska Land

0

200

400

Feet

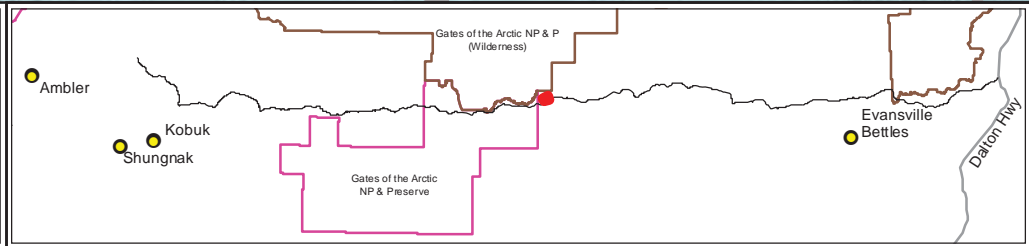

Map Set 2B-1 Preferred Alignment	
Ambler Mining District Industrial Access Project	
June 24, 2016	Sheet 96 of 202



--- Alignment Centerline

Project Direct Impacts

Section

State of Alaska Land

0

200

400

Feet

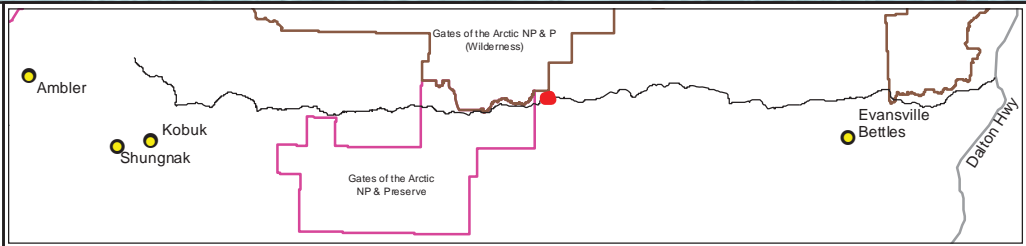

AMBLER MINING DISTRICT

INDUSTRIAL ACCESS PROJECT

DOWL

AIDEA

Map Set 2B-1 Preferred Alignment	
Ambler Mining District Industrial Access Project	
June 24, 2016	Sheet 97 of 202

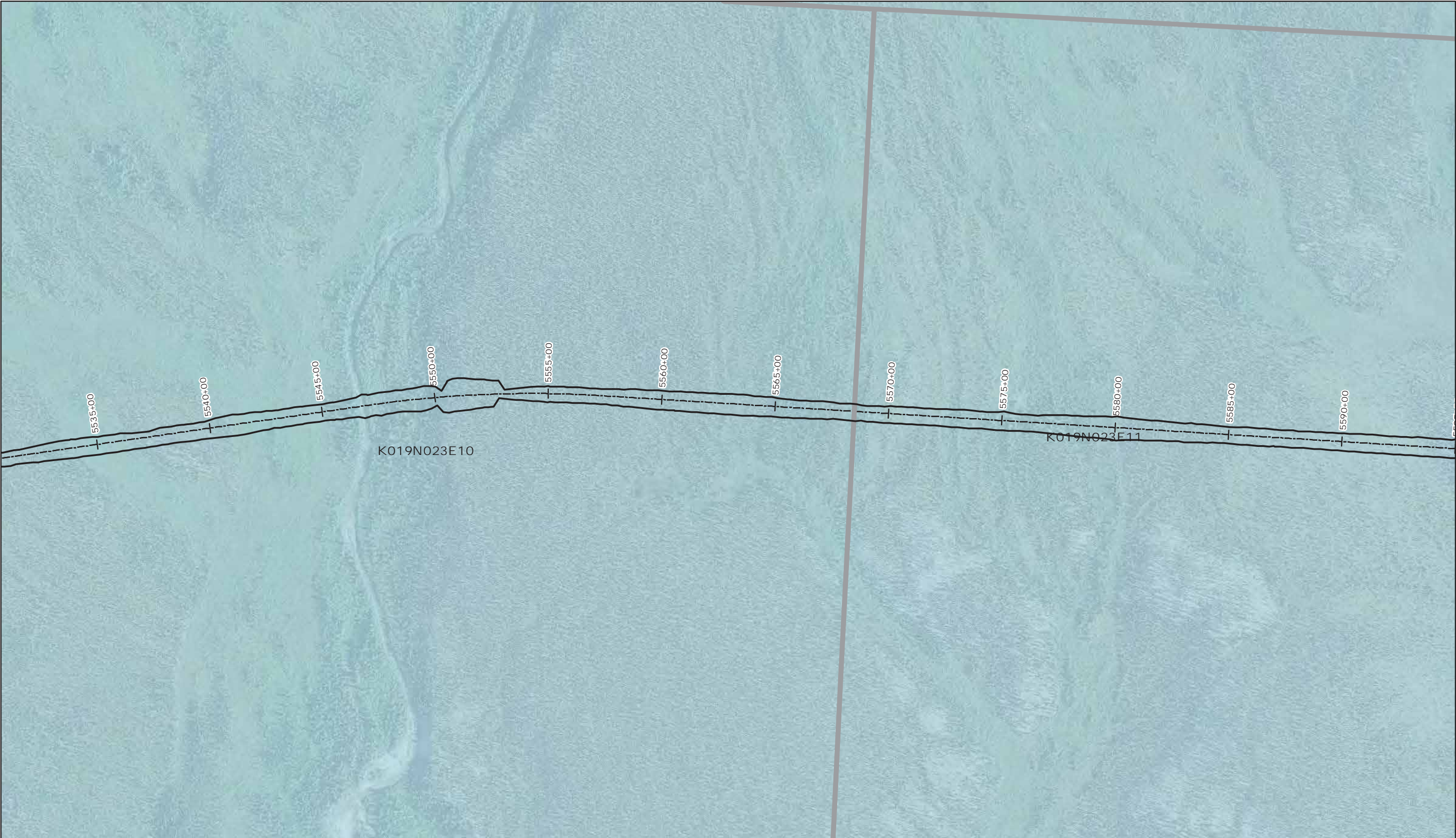

- Alignment Centerline
- State of Alaska Land
- Project Direct Impacts
- Section

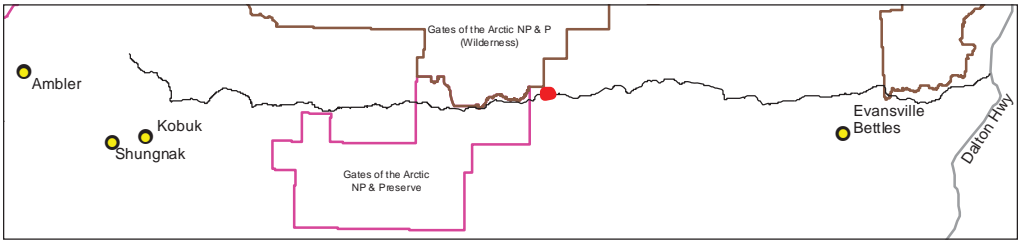
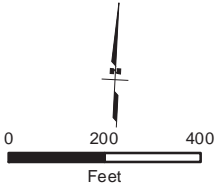

Map Set 2B-1
Preferred Alignment

Ambler Mining District
Industrial Access Project

June 24, 2016

Sheet 98 of 202



--- Alignment Centerline

Project Direct Impacts

Section

State of Alaska Land

0

200

400

Feet

AMBLER MINING DISTRICT

INDUSTRIAL ACCESS PROJECT

DOWL

AIDEA

Map Set 2B-1 Preferred Alignment	
Ambler Mining District Industrial Access Project	
June 24, 2016	Sheet 99 of 202

Q:\24\60693\GIS\ENV\Northern Bypass\BLM\Preferred Corridor.mxd



--- Alignment Centerline

Project Direct

Impacts

Section

State of Alaska Land

0

200

400

Feet

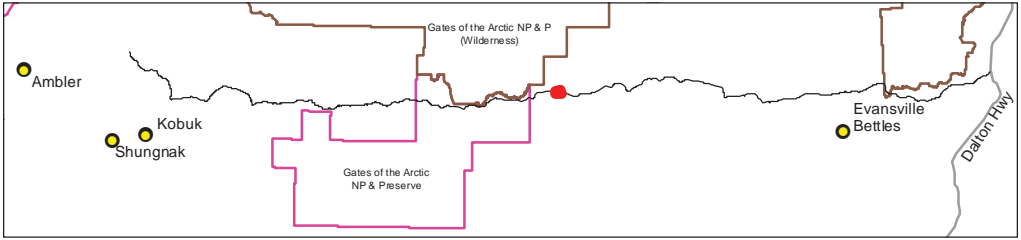

AMBLER MINING DISTRICT

INDUSTRIAL ACCESS PROJECT

DOWL

AIDEA

Map Set 2B-1 Preferred Alignment	
Ambler Mining District Industrial Access Project	
June 24, 2016	Sheet 100 of 202

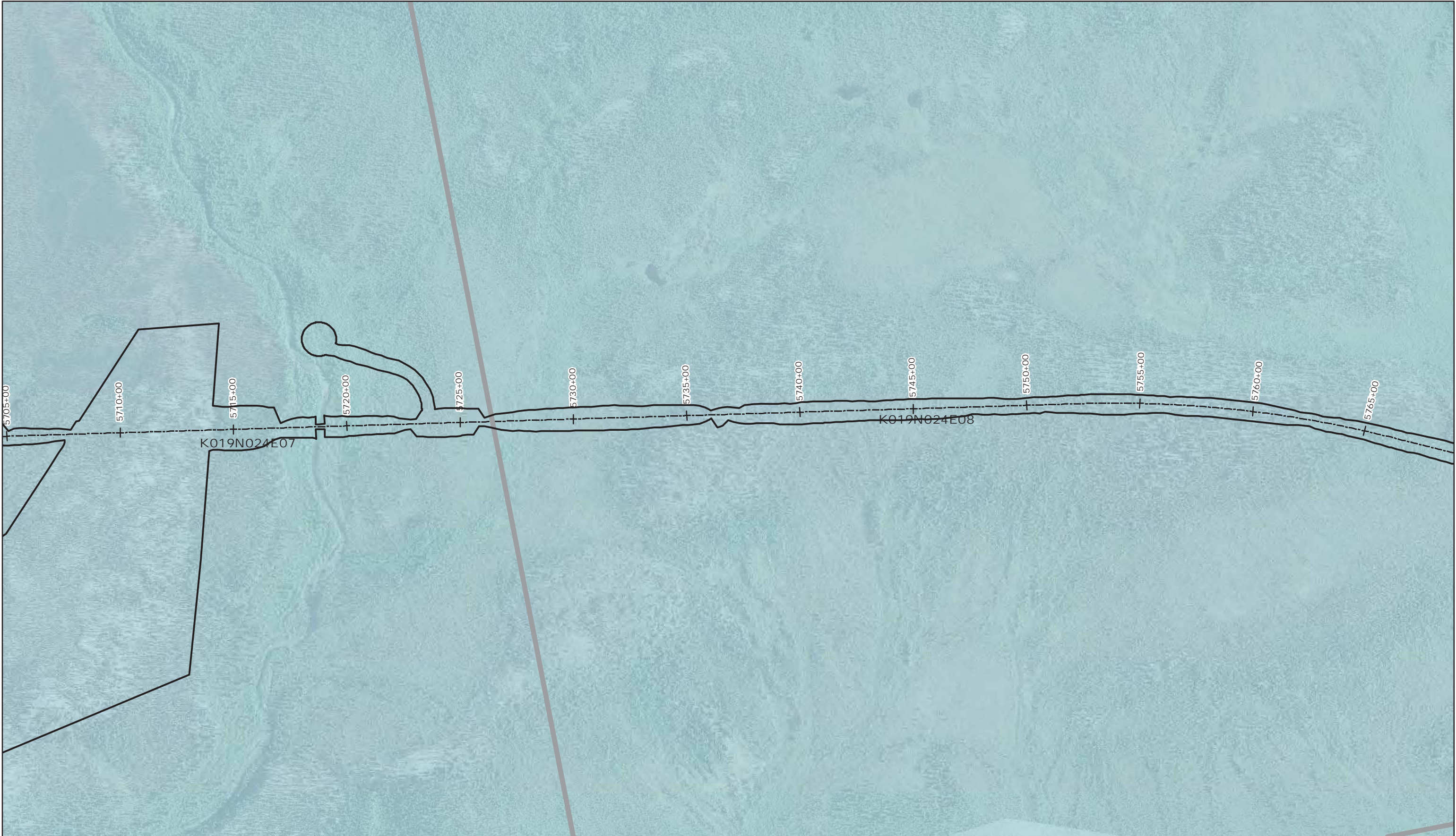

--- Alignment Centerline

Project Direct Impacts

Section

State of Alaska Land

0

200

400

Feet

AMBLER MINING DISTRICT

INDUSTRIAL ACCESS PROJECT

DOWL

AIDEA

ALASKA INDUSTRIAL DEVELOPMENT AND ENVIRONMENTAL ASSOCIATION

Map Set 2B-1 Preferred Alignment	
Ambler Mining District Industrial Access Project	
June 24, 2016	Sheet 101 of 202

Q:\24\60693\GIS\ENV\Northern Bypass\BLM\Preferred Corridor.mxd

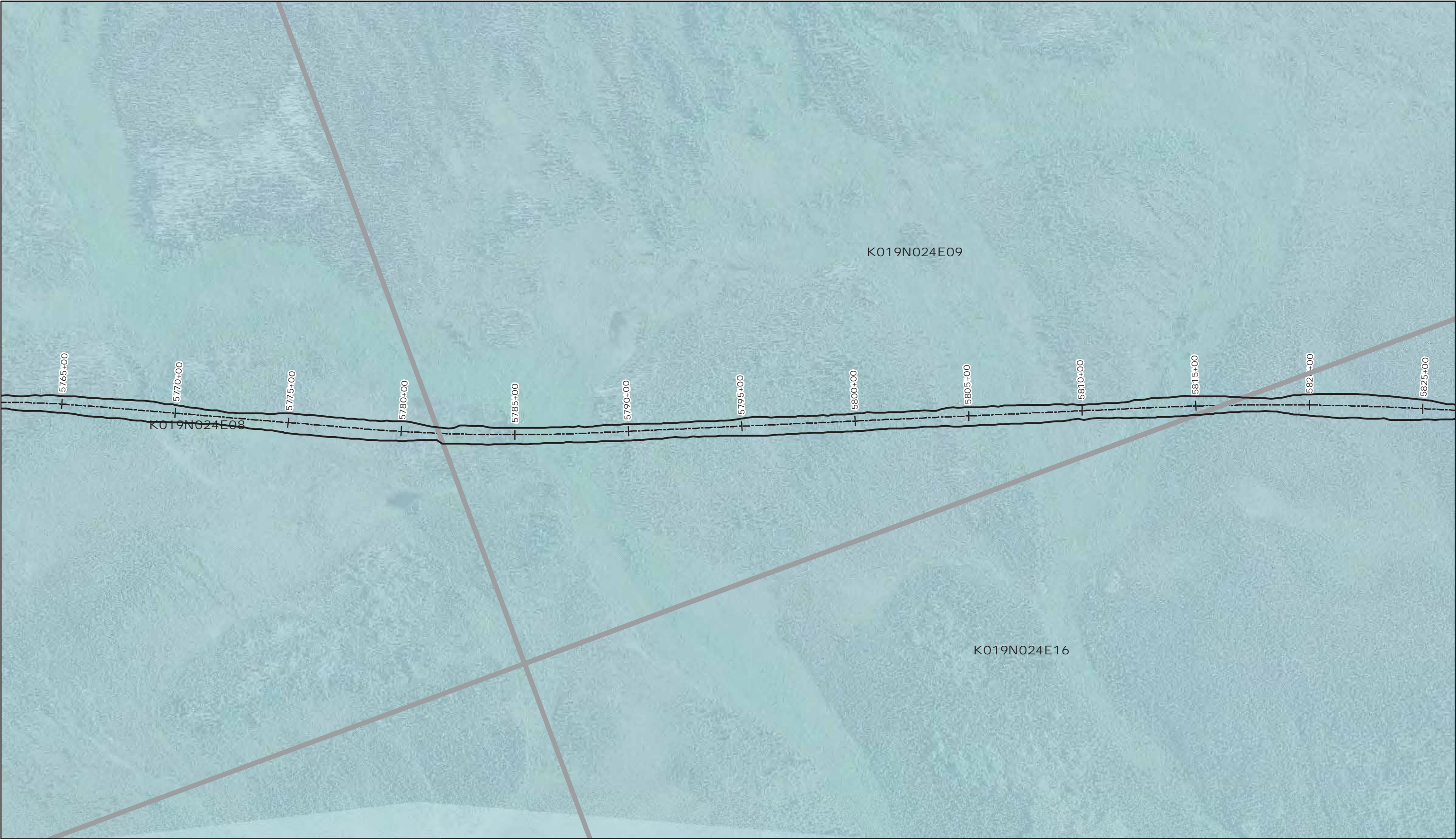

----- Alignment Centerline

Project Direct Impacts

Section

State of Alaska Land

0

200

400

Feet

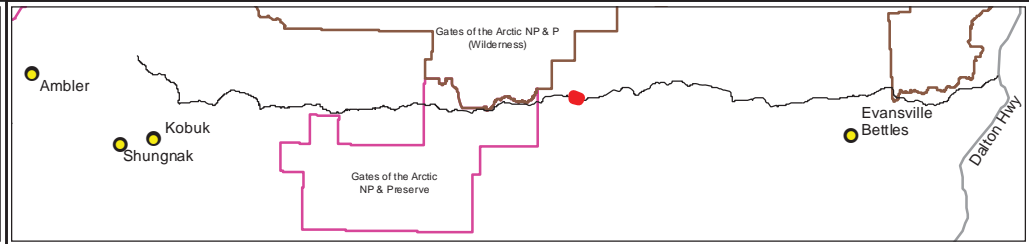

AMBLER MINING DISTRICT

INDUSTRIAL ACCESS PROJECT

DOWL

AIDEA

ALASKA INDUSTRIAL DEVELOPMENT AND ENVIRONMENTAL ACTION

Map Set 2B-1 Preferred Alignment	
Ambler Mining District Industrial Access Project	
June 24, 2016	Sheet 102 of 202

Q:\24\60693\GIS\ENV\Northern Bypass\BLM\Preferred Corridor.mxd



--- Alignment Centerline

Project Direct Impacts

Section

State of Alaska Land

0

200

400

Feet

AMBLER MINING DISTRICT

INDUSTRIAL ACCESS PROJECT

DOWL

AIDEA

ALASKA INDUSTRIAL DEVELOPMENT AND ENVIRONMENTAL ASSOCIATION

Map Set 2B-1 Preferred Alignment	
Ambler Mining District Industrial Access Project	
June 24, 2016	Sheet 103 of 202

Q:\24\60693\GIS\ENV\Northern Bypass\BLM\Preferred Corridor.mxd

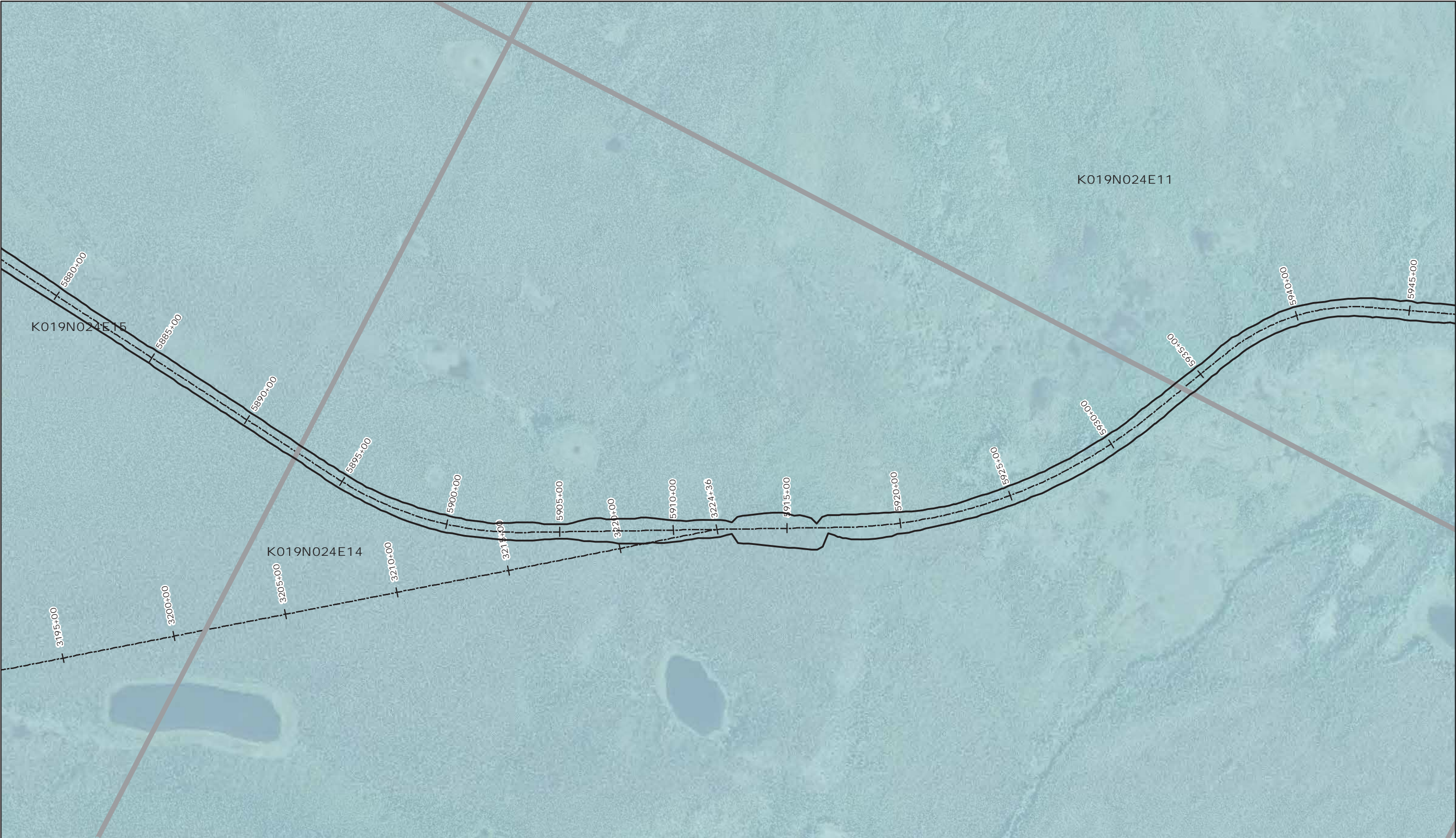

--- Alignment Centerline

Project Direct Impacts

Section

State of Alaska Land

0

200

400

Feet

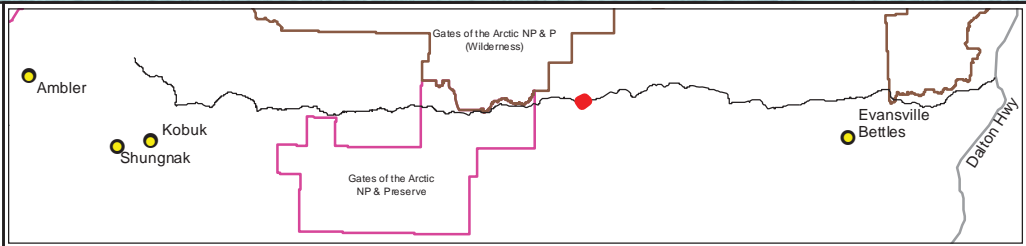

AMBLER MINING DISTRICT

INDUSTRIAL ACCESS PROJECT

DOWL

AIDEA

Map Set 2B-1 Preferred Alignment	
Ambler Mining District Industrial Access Project	
June 24, 2016	Sheet 104 of 202

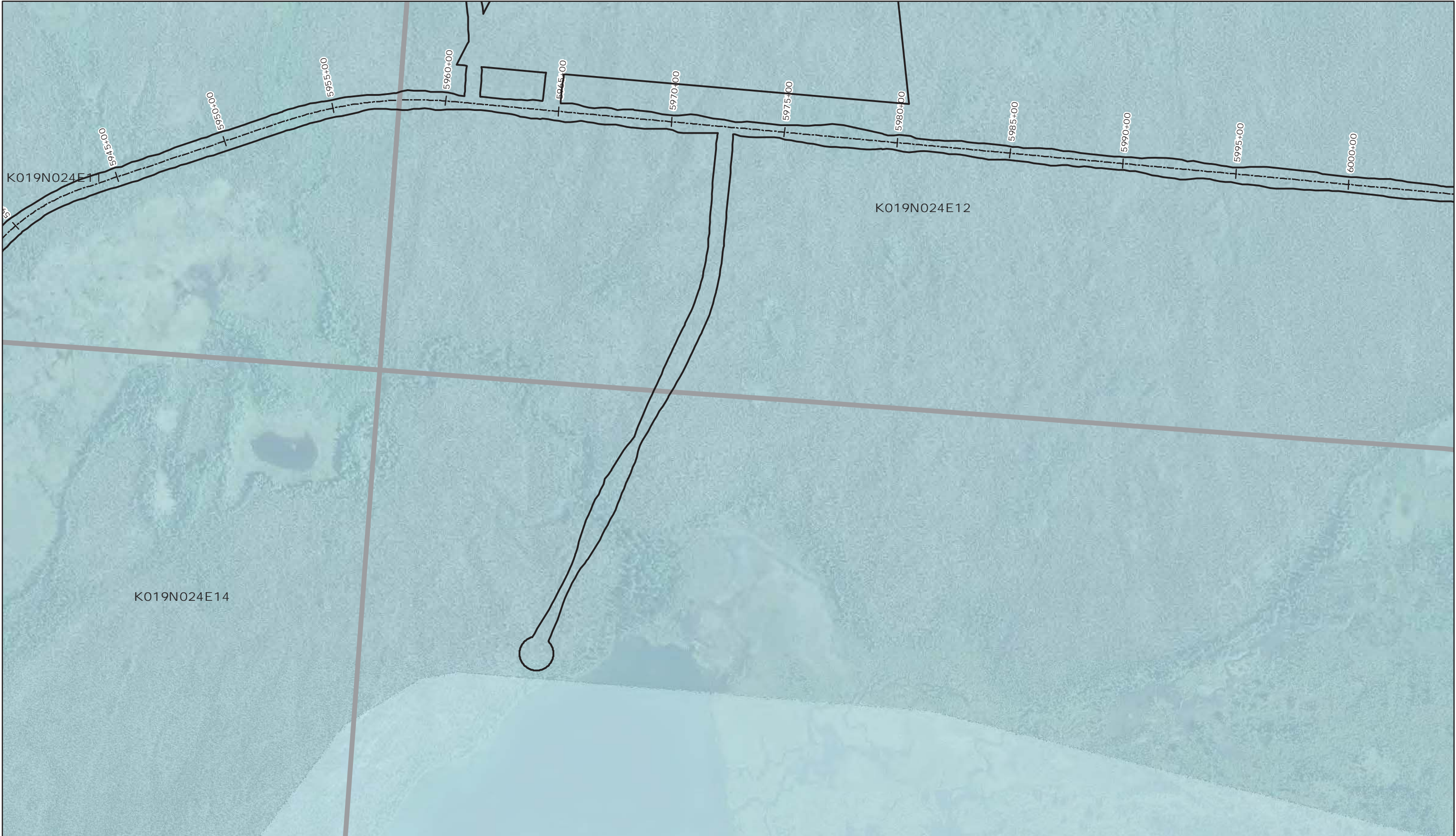

<div><div><div>--- Alignment Centerline</div><div><div></div> Project Direct Impacts</div><div><div></div> Section</div></div><div><div>State of Alaska Land</div><div><div>0200400</div><div>Feet</div></div></div></div> <tr><td data-bbox="969 1739 1951 1961"></td><td data-bbox="1951 1739 2473 1961"><div><div><div>AMBLER MINING DISTRICT</div><div>INDUSTRIAL ACCESS PROJECT</div></div><div><div>DOWL</div><div>AIDEA</div></div></div></td><td data-bbox="2473 1739 3020 1961"><div><div>Map Set 2B-1 Preferred Alignment</div><div>Ambler Mining District Industrial Access Project</div><div><div>June 24, 2016</div><div>Sheet 105 of 202</div></div></div></td></tr>		<div><div><div>AMBLER MINING DISTRICT</div><div>INDUSTRIAL ACCESS PROJECT</div></div><div><div>DOWL</div><div>AIDEA</div></div></div>	<div><div>Map Set 2B-1 Preferred Alignment</div><div>Ambler Mining District Industrial Access Project</div><div><div>June 24, 2016</div><div>Sheet 105 of 202</div></div></div>
	<div><div><div>AMBLER MINING DISTRICT</div><div>INDUSTRIAL ACCESS PROJECT</div></div><div><div>DOWL</div><div>AIDEA</div></div></div>	<div><div>Map Set 2B-1 Preferred Alignment</div><div>Ambler Mining District Industrial Access Project</div><div><div>June 24, 2016</div><div>Sheet 105 of 202</div></div></div>	

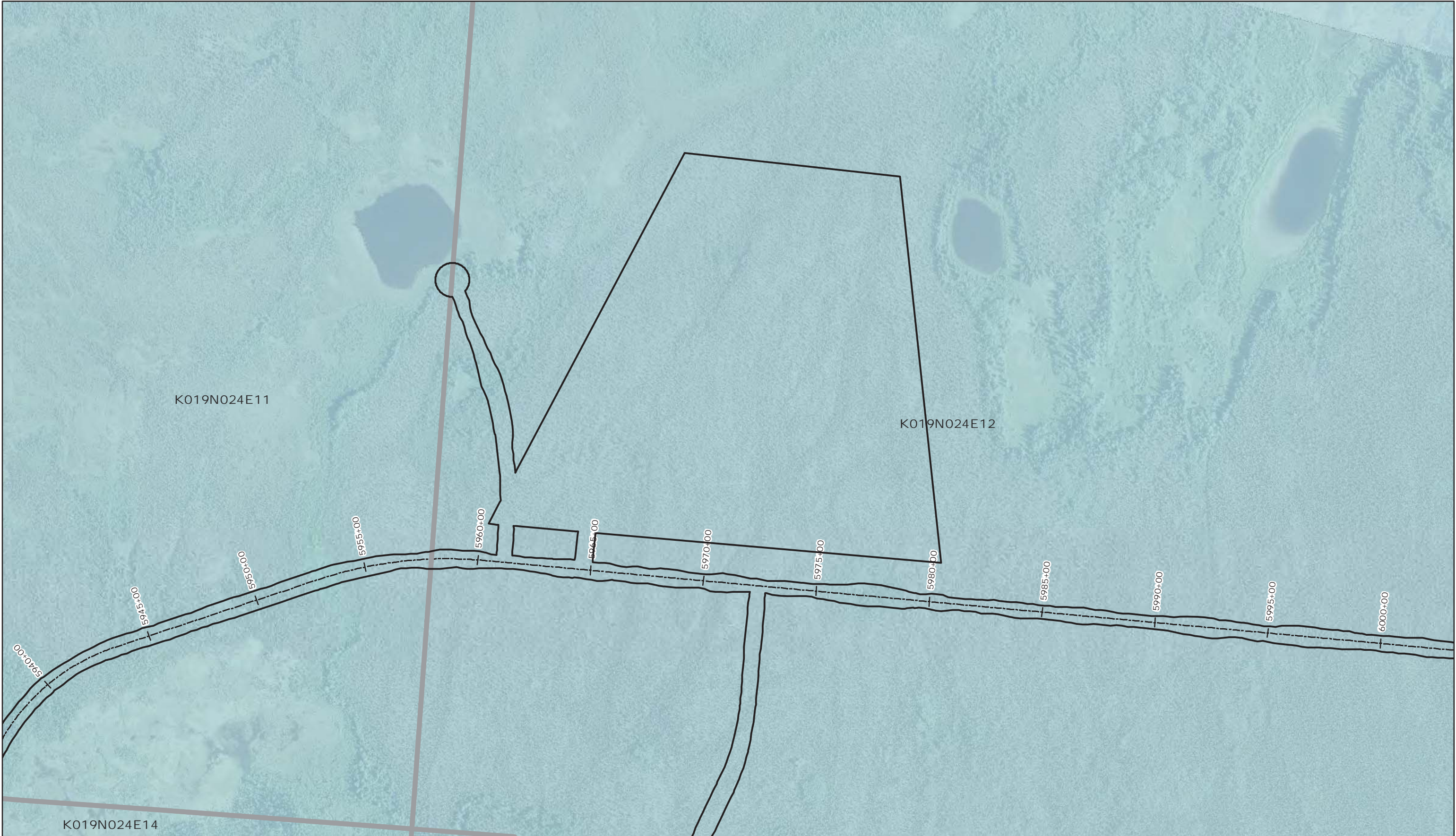

- Alignment Centerline
- State of Alaska Land
- Project Direct Impacts
- Section

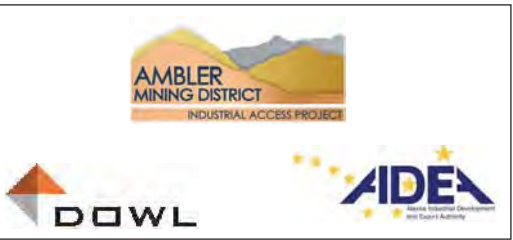
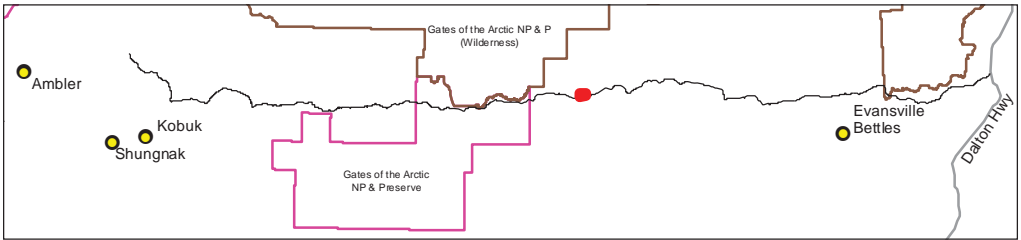
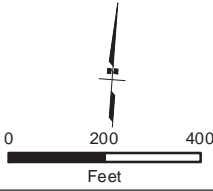

Map Set 2B-1
Preferred Alignment

Ambler Mining District
Industrial Access Project

June 24, 2016

Sheet 106 of 202

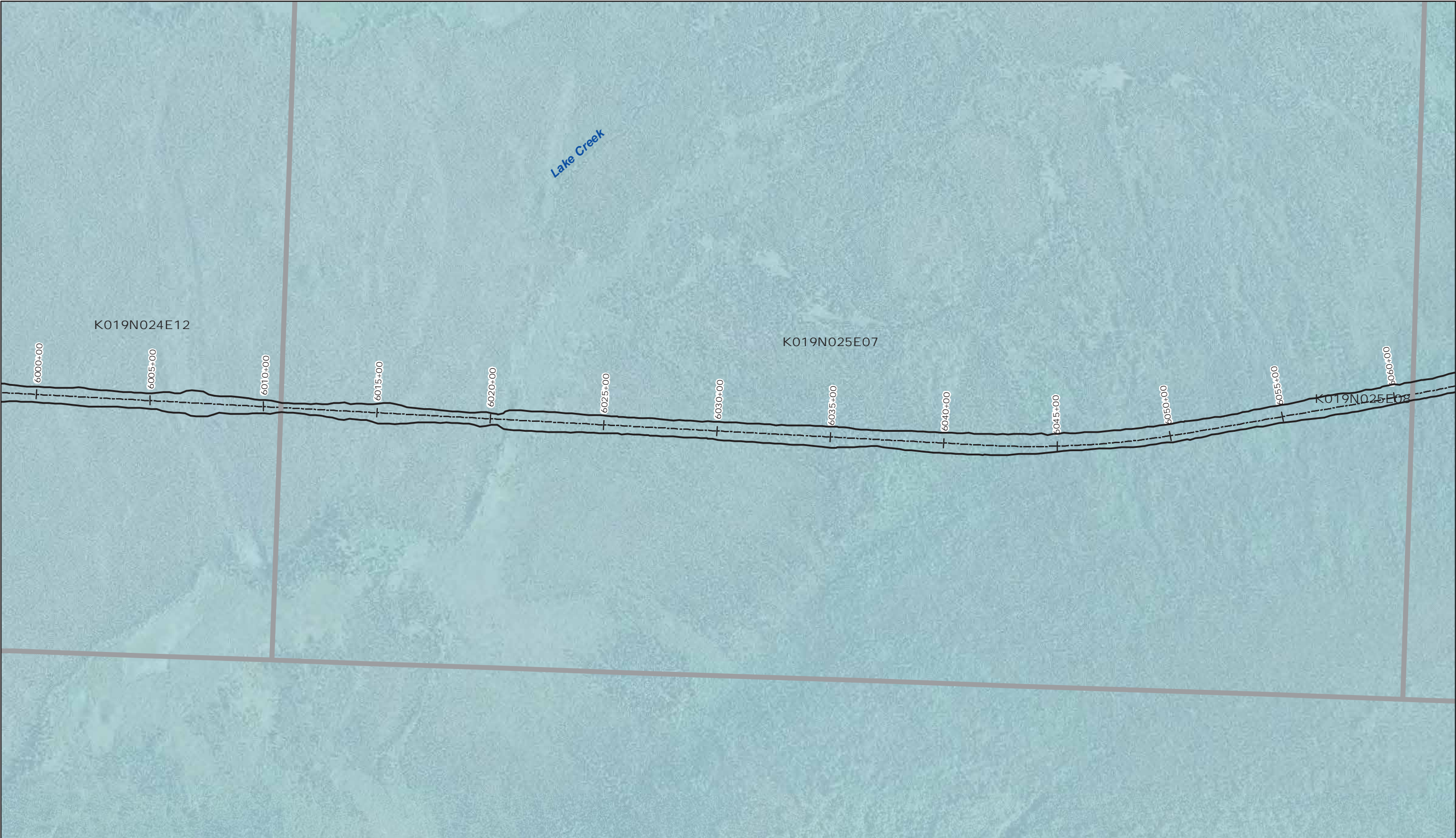

--- Alignment Centerline
Project Direct Impacts
Section

State of Alaska Land

0 200 400
Feet

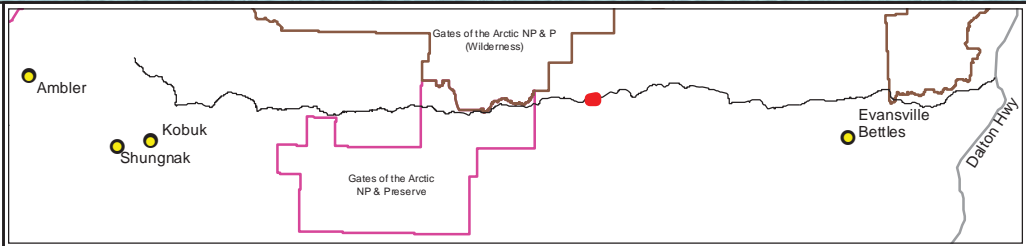

AMBLER MINING DISTRICT
INDUSTRIAL ACCESS PROJECT

DOWL

AIDEA
Alaska Industrial Development
and Export Authority

Map Set 2B-1
Preferred Alignment

Ambler Mining District
Industrial Access Project

June 24, 2016

Sheet 107 of 202



--- Alignment Centerline

Project Direct Impacts

Section

State of Alaska Land

0

200

400

Feet

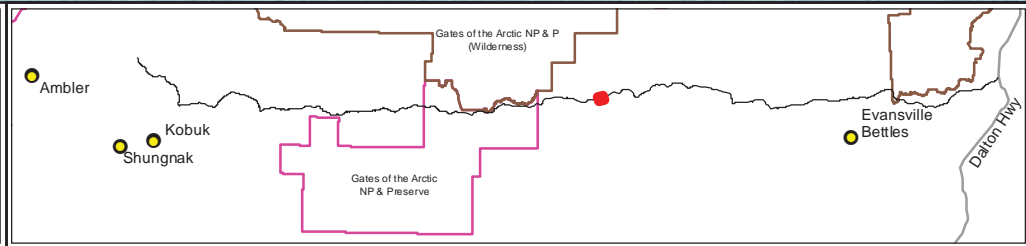

AMBLER MINING DISTRICT

INDUSTRIAL ACCESS PROJECT

DOWL

AIDEA

Map Set 2B-1 Preferred Alignment	
Ambler Mining District Industrial Access Project	
June 24, 2016	Sheet 108 of 202



--- Alignment Centerline

Project Direct

Impacts

Section

State of Alaska Land

0

200

400

Feet

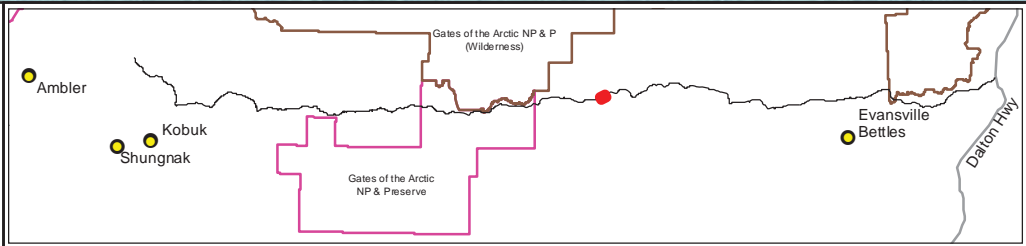

AMBLER MINING DISTRICT

INDUSTRIAL ACCESS PROJECT

DOWL

AIDEA

Map Set 2B-1 Preferred Alignment	
Ambler Mining District Industrial Access Project	
June 24, 2016	Sheet 109 of 202



- Alignment Centerline
- State of Alaska Land
- Project Direct Impacts
- Section

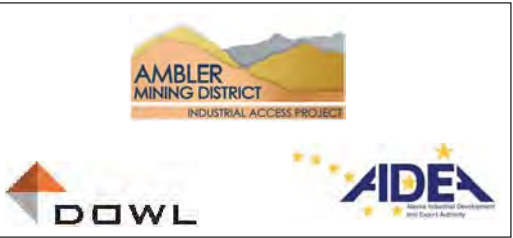
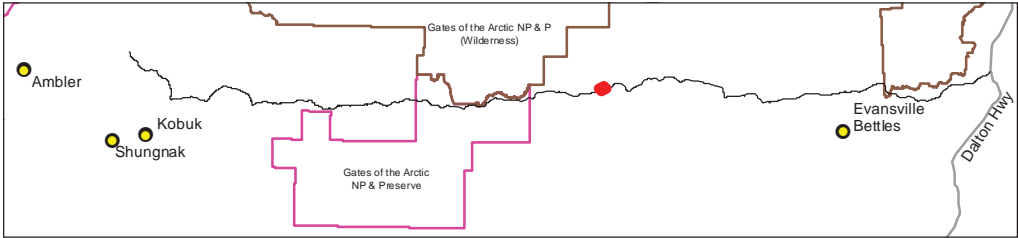
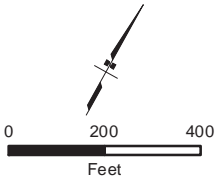

Map Set 2B-1
Preferred Alignment

Ambler Mining District
Industrial Access Project

June 24, 2016

Sheet 110 of 202



<div><div>--- Alignment Centerline</div><div><div></div> Project Direct Impacts</div><div><div></div> Section</div></div> <div><div>State of Alaska Land</div></div> <div><div>0200400</div><div>Feet</div></div>				Map Set 2B-1 Preferred Alignment	
		Ambler Mining District Industrial Access Project			
		June 24, 2016	Sheet 111 of 202		



<p>--- Alignment Centerline</p> <p>Project Direct Impacts</p> <p>Section</p> <p>State of Alaska Land</p> <p>0 200 400 Feet</p>			<p>Map Set 2B-1 Preferred Alignment</p> <p>Ambler Mining District Industrial Access Project</p> <p>June 24, 2016</p> <p>Sheet 112 of 202</p>
--	--	--	--



<p>--- Alignment Centerline</p> <p>State of Alaska Land</p> <p>Project Direct Impacts</p> <p>Section</p> <p>0 200 400 Feet</p>			<table border="1"><tr><td colspan="2">Map Set 2B-1 Preferred Alignment</td></tr><tr><td colspan="2">Ambler Mining District Industrial Access Project</td></tr><tr><td>June 24, 2016</td><td>Sheet 113 of 202</td></tr></table>	Map Set 2B-1 Preferred Alignment		Ambler Mining District Industrial Access Project		June 24, 2016	Sheet 113 of 202
Map Set 2B-1 Preferred Alignment									
Ambler Mining District Industrial Access Project									
June 24, 2016	Sheet 113 of 202								



<p>--- Alignment Centerline</p> <p>Project Direct Impacts</p> <p>Section</p> <p>State of Alaska Land</p> <p>0 200 400 Feet</p>			<p>Map Set 2B-1 Preferred Alignment</p> <p>Ambler Mining District Industrial Access Project</p> <p>June 24, 2016</p> <p>Sheet 114 of 202</p>
--	--	--	--



--- Alignment Centerline

Project Direct Impacts

Section

State of Alaska Land

0200400

Feet

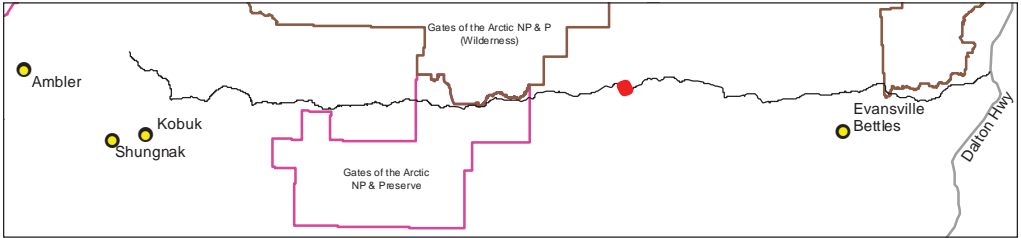

AMBLER MINING DISTRICT

INDUSTRIAL ACCESS PROJECT

DOWL

AIDEA

Map Set 2B-1 Preferred Alignment	
Ambler Mining District Industrial Access Project	
June 24, 2016	Sheet 115 of 202



<div><div><div>----- Alignment Centerline</div><div><div></div> Project Direct</div><div><div></div> Impacts</div><div><div></div> Section</div></div><div><div>State of Alaska Land</div></div><div><div><div>0</div><div>200</div><div>400</div></div><div>Feet</div></div><div><div><div></div></div></div></div> <div data-bbox="972 1737 1951 1963"></div> <div data-bbox="1951 1737 2473 1963"><div><div><div>AMBLER MINING DISTRICT</div><div>INDUSTRIAL ACCESS PROJECT</div></div><div><div>DOWL</div><div>AIDEA</div></div></div><div data-bbox="2473 1737 3017 1963"><table border="1"><tr><td colspan="2">Map Set 2B-1 Preferred Alignment</td></tr><tr><td colspan="2">Ambler Mining District Industrial Access Project</td></tr><tr><td>June 24, 2016</td><td>Sheet 116 of 202</td></tr></table></div></div>	Map Set 2B-1 Preferred Alignment		Ambler Mining District Industrial Access Project		June 24, 2016	Sheet 116 of 202
Map Set 2B-1 Preferred Alignment						
Ambler Mining District Industrial Access Project						
June 24, 2016	Sheet 116 of 202					

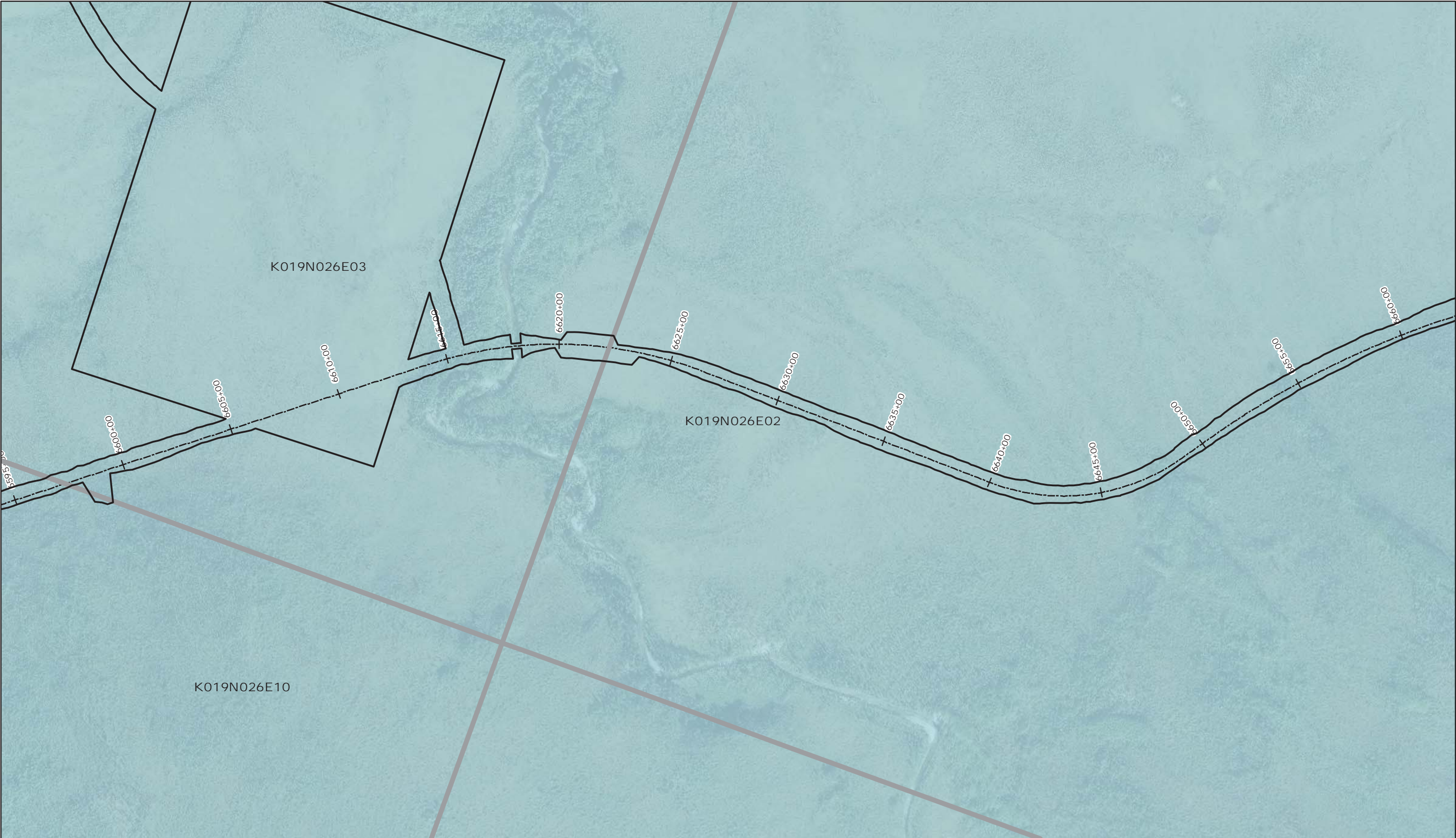

<div><div>--- Alignment Centerline</div><div><div></div> Project Direct Impacts</div><div><div></div> Section</div></div> <div><div>State of Alaska Land</div></div> <div><div><div>0</div><div>200</div><div>400</div></div><div>Feet</div><div><div></div></div></div>				Map Set 2B-1 Preferred Alignment	
				Ambler Mining District Industrial Access Project	
				June 24, 2016	Sheet 117 of 202

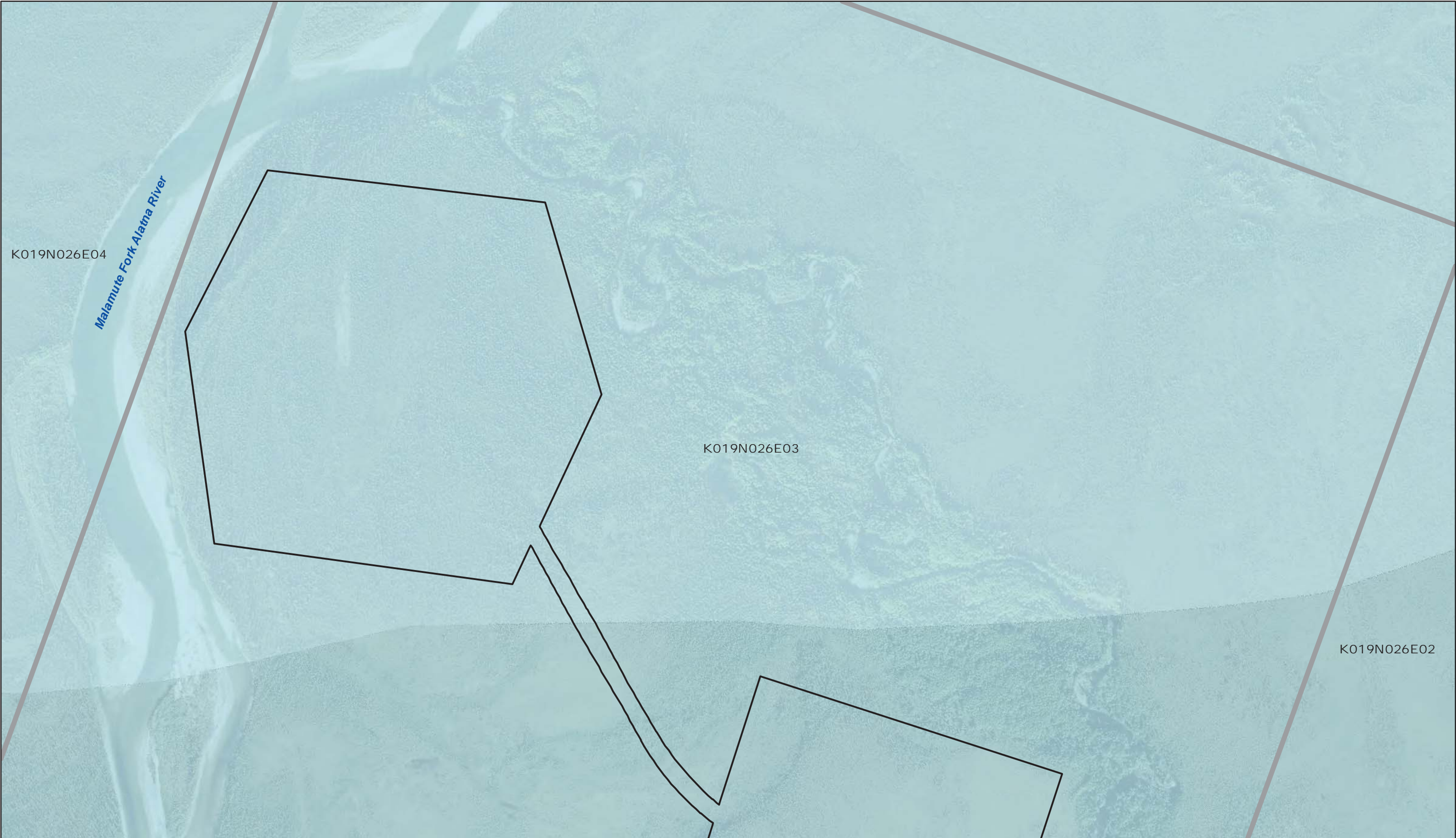

<p>--- Alignment Centerline</p> <p>State of Alaska Land</p> <p>Project Direct Impacts</p> <p>Section</p> <p>0 200 400 Feet</p>			<p>Map Set 2B-1 Preferred Alignment</p> <p>Ambler Mining District Industrial Access Project</p> <p>June 24, 2016</p> <p>Sheet 118 of 202</p>
--	--	--	--

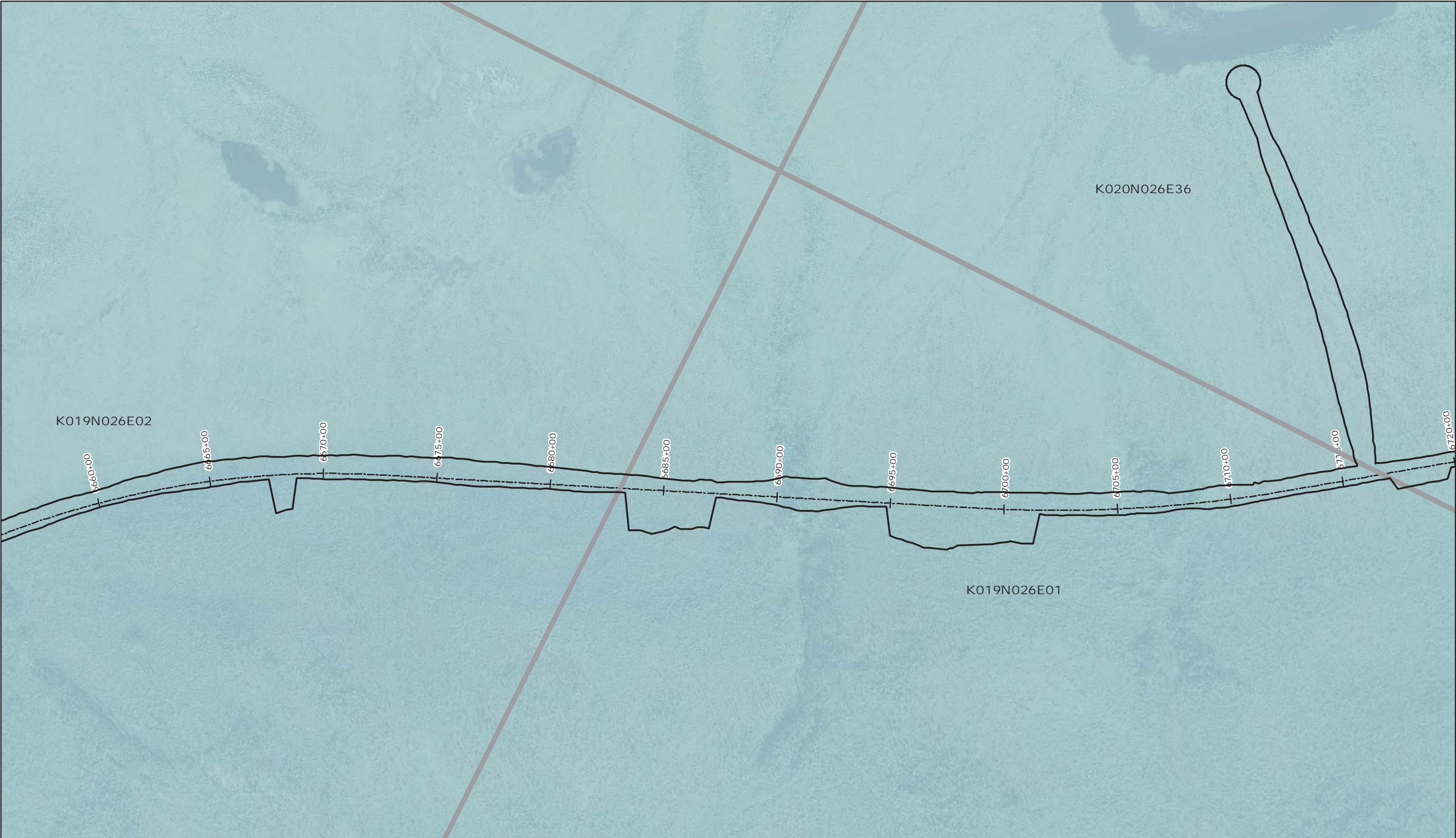

--- Alignment Centerline

Project Direct Impacts

Section

State of Alaska Land

0

200

400

Feet

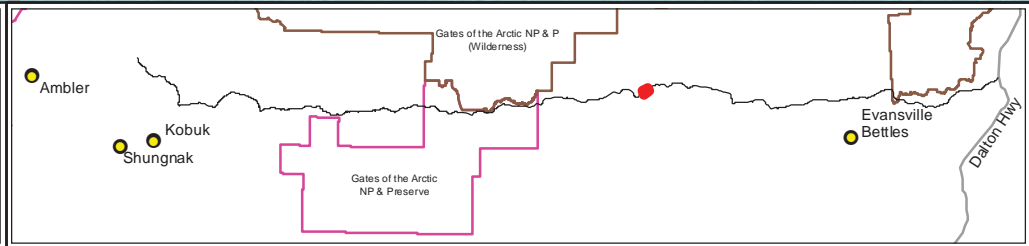

Map Set 2B-1 Preferred Alignment	
Ambler Mining District Industrial Access Project	
June 24, 2016	Sheet 119 of 202

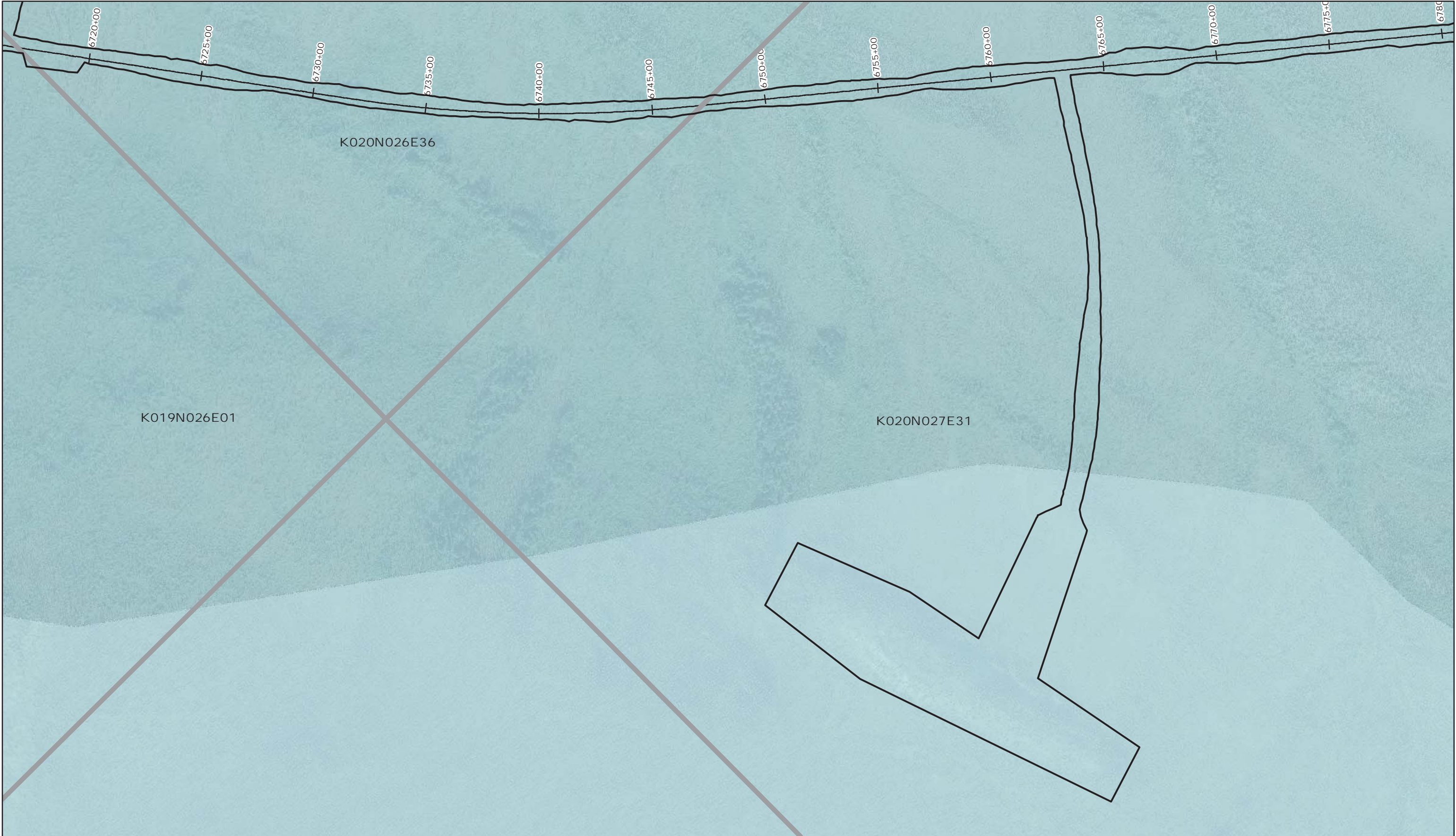

<div><div>--- Alignment Centerline</div><div><div></div> Project Direct Impacts</div><div><div></div> Section</div></div> <div><div>State of Alaska Land</div><div><div>0</div><div>200</div><div>400</div><div>Feet</div></div><div><div><div></div></div></div></div> <div><div><div><div>Ambler</div><div>Kobuk</div><div>Shungnak</div><div>Gates of the Arctic NP & P (Wilderness)</div><div>Gates of the Arctic NP & Preserve</div><div>Evansville</div><div>Bettles</div><div>Darion Hwy</div></div></div></div> <div><div><div><div>AMBLER MINING DISTRICT</div><div>INDUSTRIAL ACCESS PROJECT</div></div><div><div>DOWL</div><div>AIDEA</div></div></div></div> <tr><td colspan="3">Map Set 2B-1 Preferred Alignment</td></tr> <tr><td colspan="3">Ambler Mining District Industrial Access Project</td></tr> <tr><td colspan="2">June 24, 2016</td><td>Sheet 120 of 202</td></tr>	Map Set 2B-1 Preferred Alignment			Ambler Mining District Industrial Access Project			June 24, 2016		Sheet 120 of 202
	Map Set 2B-1 Preferred Alignment								
	Ambler Mining District Industrial Access Project								
June 24, 2016		Sheet 120 of 202							



<div><div>--- Alignment Centerline</div><div><div></div> Project Direct Impacts</div><div><div></div> Section</div></div> <div><div>State of Alaska Land</div></div> <div><div>0200200400</div><div>Feet</div></div>				Map Set 2B-1 Preferred Alignment			
						Ambler Mining District Industrial Access Project	
		June 24, 2016		Sheet 121 of 202			

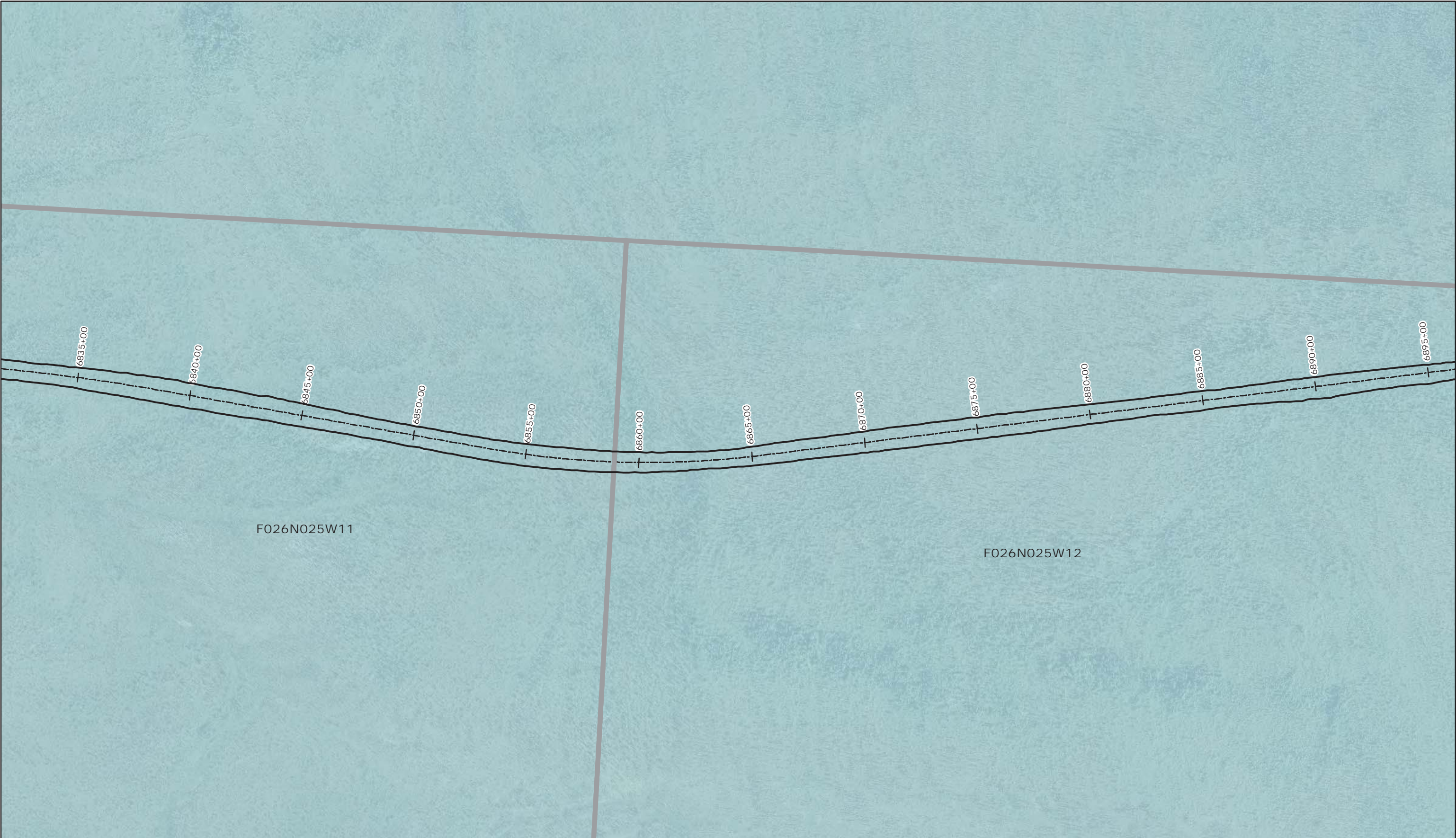

----- Alignment Centerline

Project Direct

Impacts

Section

State of Alaska Land

0

200

400

Feet

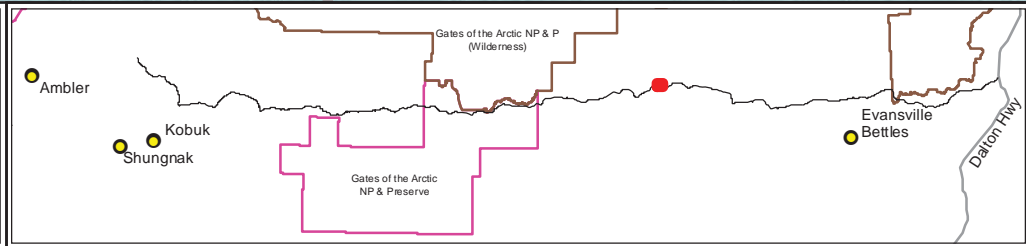

AMBLER
MINING DISTRICT
INDUSTRIAL ACCESS PROJECT

DOWL

AIDEA

Alaska Industrial Development
and Export Authority

Map Set 2B-1 Preferred Alignment	
Ambler Mining District Industrial Access Project	
June 24, 2016	Sheet 122 of 202

Q:\24\60693\GIS\ENV\Northern Bypass\BLM\Preferred Corridor.mxd

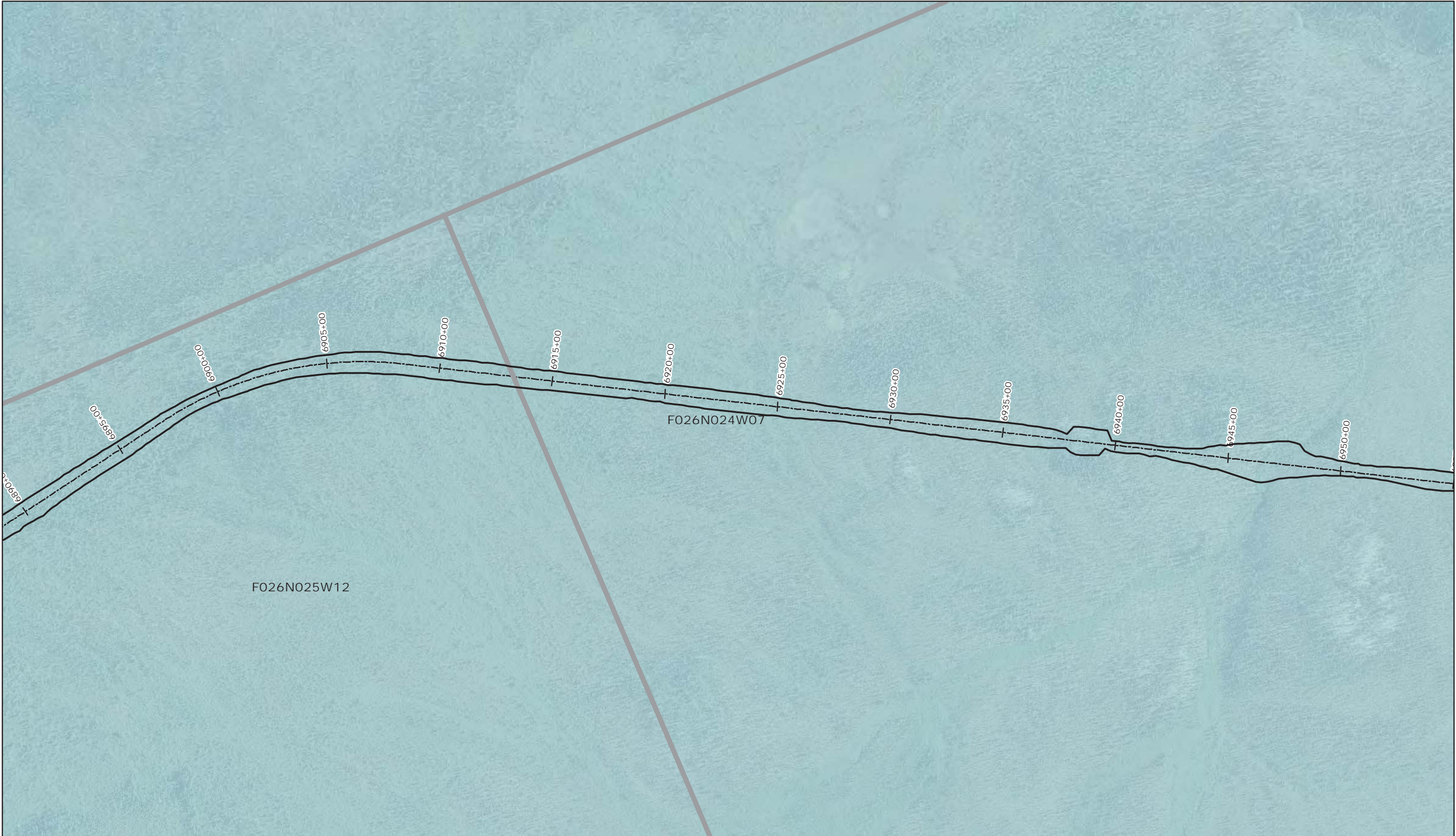

--- Alignment Centerline

Project Direct

Impacts

Section

State of Alaska Land

0

200

400

Feet

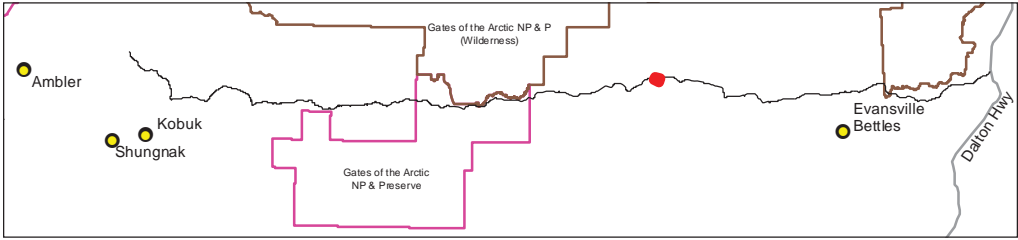

Map Set 2B-1 Preferred Alignment	
Ambler Mining District Industrial Access Project	
June 24, 2016	Sheet 123 of 202

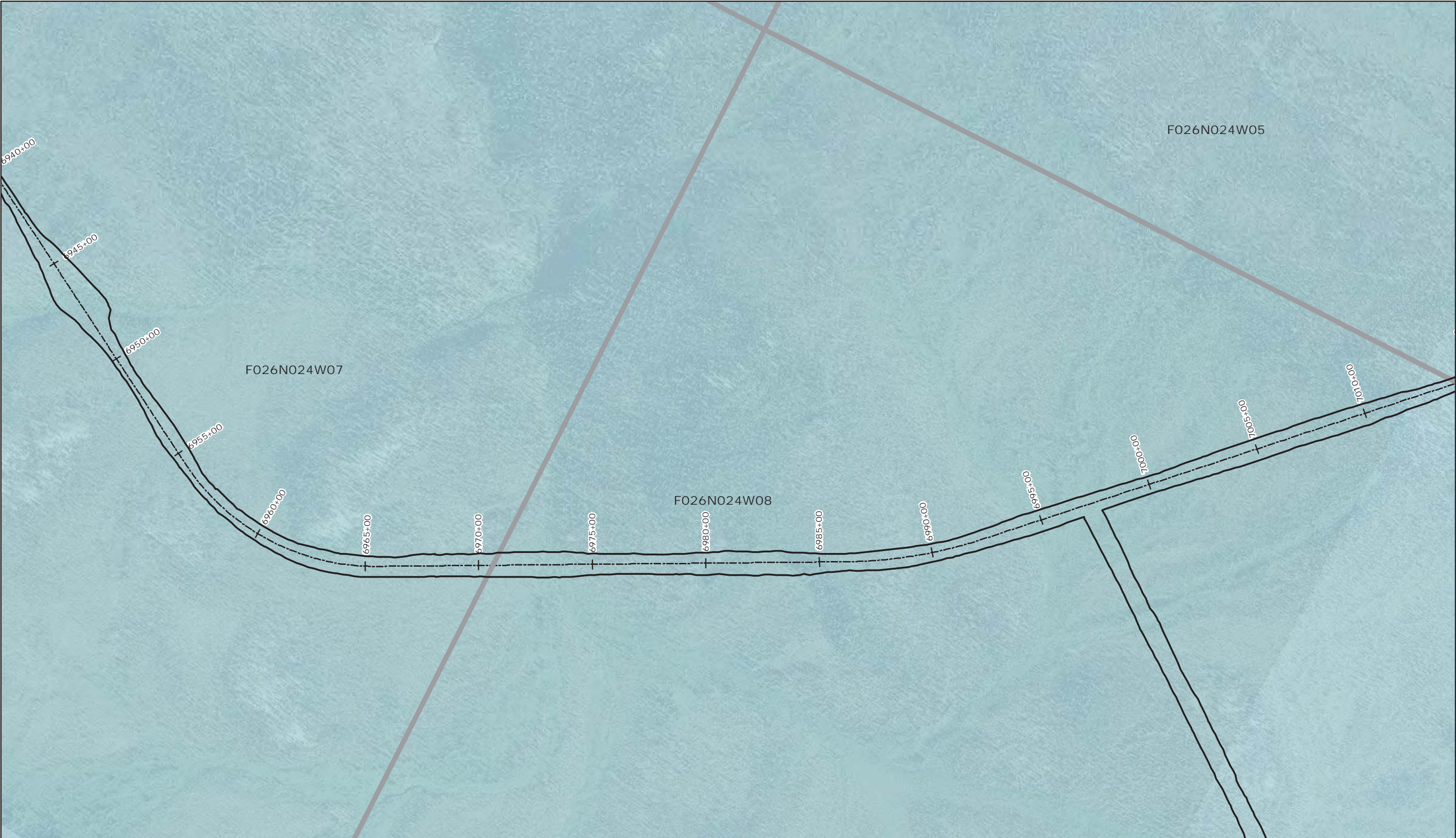

<div><div>--- Alignment Centerline</div><div><div></div> Project Direct</div><div><div></div> Impacts</div><div><div></div> Section</div></div> <div><div>State of Alaska Land</div></div> <div><div>0200400</div><div>Feet</div></div>		<div><div><div>AMBLER MINING DISTRICT</div><div>INDUSTRIAL ACCESS PROJECT</div></div><div><div>DOWL</div><div>AIDEA</div></div></div>	<div><div>Map Set 2B-1</div><div>Preferred Alignment</div></div> <div><div>Ambler Mining District</div><div>Industrial Access Project</div></div> <div><div>June 24, 2016</div><div>Sheet 124 of 202</div></div>
---	--	---	--



----- Alignment Centerline

Project Direct Impacts

Section

State of Alaska Land

0

200

400

Feet

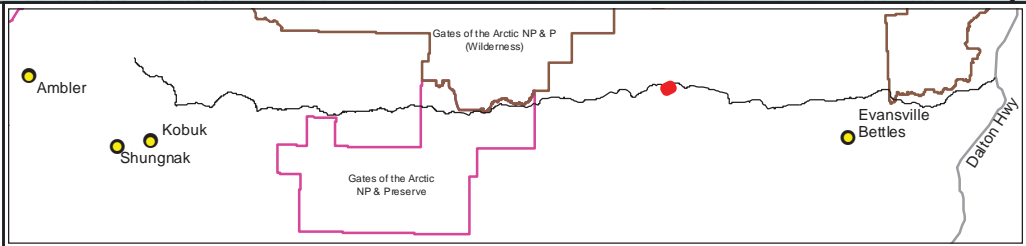

AMBLER MINING DISTRICT

INDUSTRIAL ACCESS PROJECT

DOWL

AIDEA

Alaska Industrial Development and Export Authority

Map Set 2B-1

Preferred Alignment

Ambler Mining District

Industrial Access Project

June 24, 2016

Sheet 125 of 202



----- Alignment Centerline

Project Direct Impacts

Section

State of Alaska Land

0200400

Feet

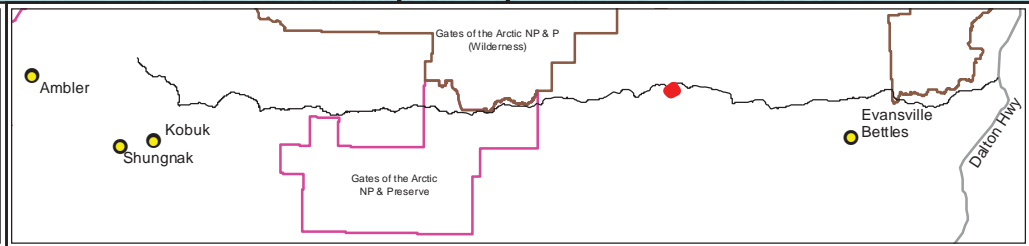

Map Set 2B-1 Preferred Alignment	
Ambler Mining District Industrial Access Project	
June 24, 2016	Sheet 126 of 202

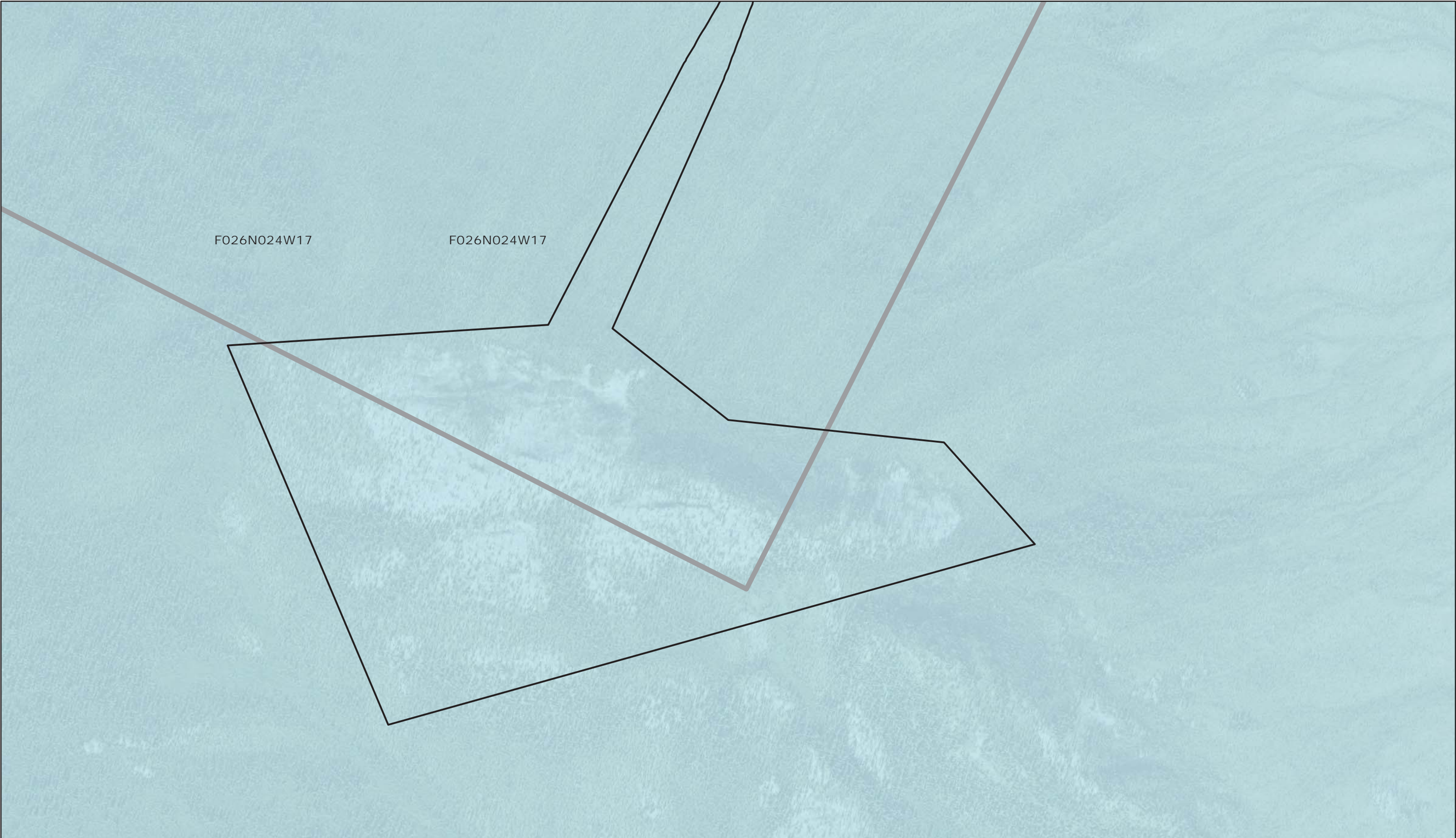

<div><div>----- Alignment Centerline</div><div><div></div>Project Direct Impacts</div><div><div></div>Section</div></div> <div><div>State of Alaska Land</div></div> <div><div><div>0200400</div><div>Feet</div></div><div></div></div>		<div></div> <div></div> <div></div>	<div>Map Set 2B-1 Preferred Alignment</div> <div>Ambler Mining District Industrial Access Project</div> <div><div>June 24, 2016</div><div>Sheet 127 of 202</div></div>
---	--	-------------------------------------	--

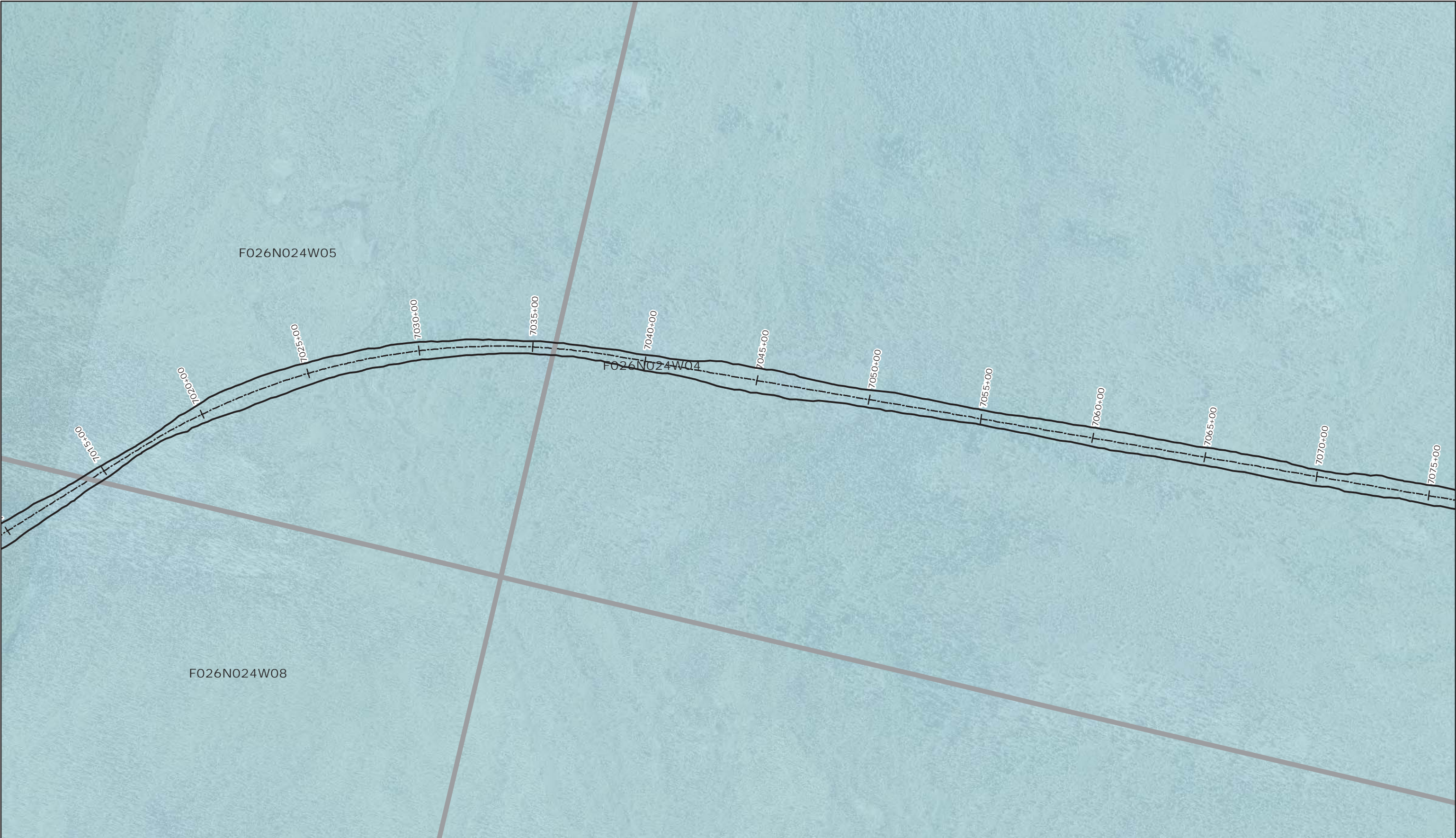

--- Alignment Centerline

Project Direct Impacts

Section

State of Alaska Land

0

200

400

Feet

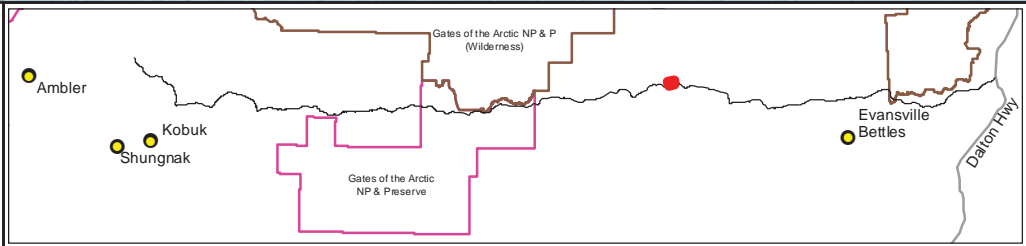

Map Set 2B-1 Preferred Alignment	
Ambler Mining District Industrial Access Project	
June 24, 2016	Sheet 128 of 202

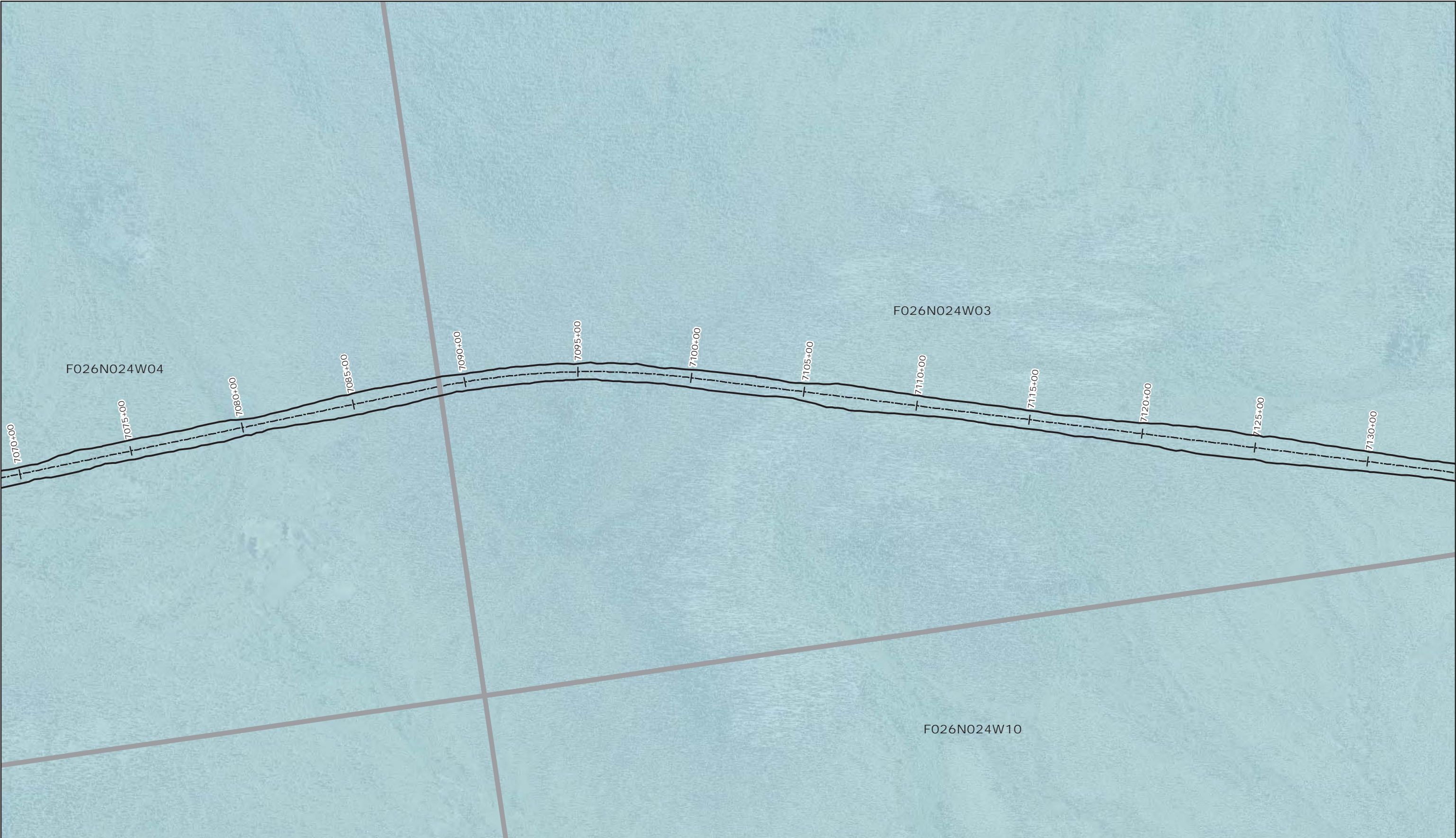

--- Alignment Centerline

Project Direct

Impacts

Section

State of Alaska Land

0

200

400

Feet

AMBLER MINING DISTRICT

INDUSTRIAL ACCESS PROJECT

DOWL

AIDEA

Map Set 2B-1 Preferred Alignment	
Ambler Mining District Industrial Access Project	
June 24, 2016	Sheet 129 of 202

Q:\24\60693\GIS\ENV\Northern Bypass\BLM\Preferred Corridor.mxd

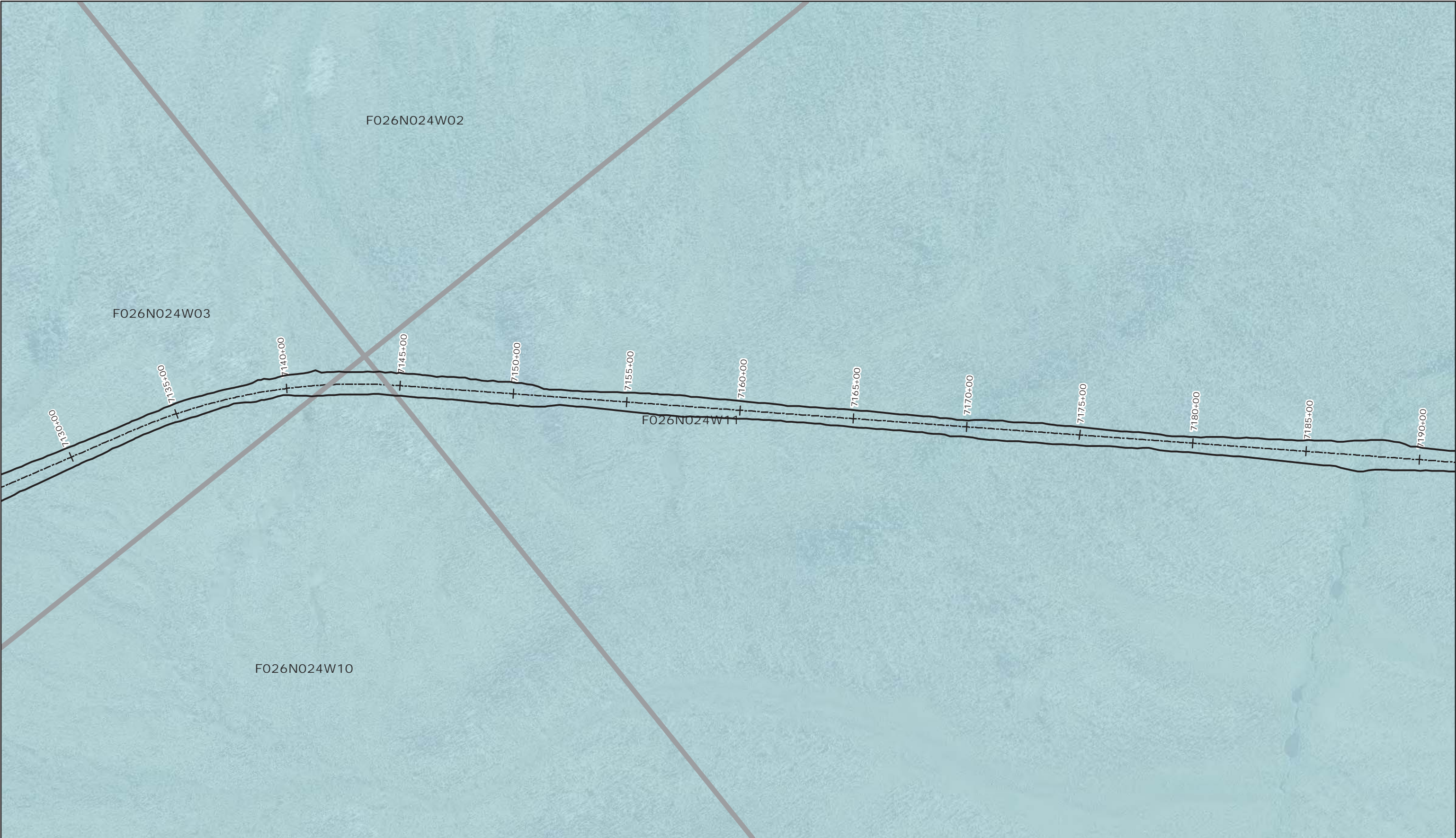

----- Alignment Centerline

Project Direct Impacts

Section

State of Alaska Land

0

200

400

Feet

AMBLER MINING DISTRICT

INDUSTRIAL ACCESS PROJECT

DOWL

AIDEA

Map Set 2B-1 Preferred Alignment	
Ambler Mining District Industrial Access Project	
June 24, 2016	Sheet 130 of 202

Q:\24\60693\GIS\ENV\Northern Bypass\BLM\Preferred Corridor.mxd



<p>--- Alignment Centerline</p> <p>State of Alaska Land</p> <p>Project Direct Impacts</p> <p>Section</p> <p>0 200 400 Feet</p>			<table border="1"><tr><td colspan="2">Map Set 2B-1 Preferred Alignment</td></tr><tr><td colspan="2">Ambler Mining District Industrial Access Project</td></tr><tr><td>June 24, 2016</td><td>Sheet 131 of 202</td></tr></table>	Map Set 2B-1 Preferred Alignment		Ambler Mining District Industrial Access Project		June 24, 2016	Sheet 131 of 202
Map Set 2B-1 Preferred Alignment									
Ambler Mining District Industrial Access Project									
June 24, 2016	Sheet 131 of 202								



--- Alignment Centerline

Project Direct Impacts

Section

State of Alaska Land

0

200

400

Feet

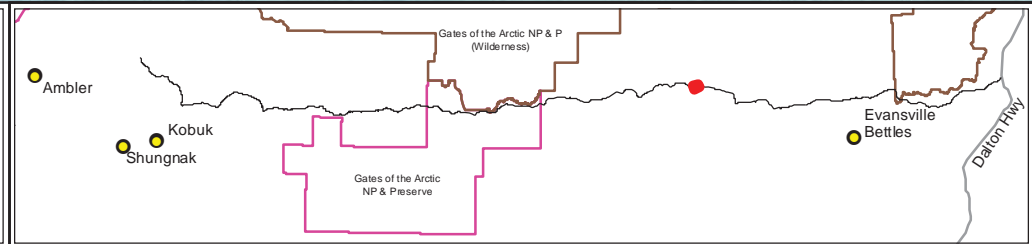

AMBLER MINING DISTRICT

INDUSTRIAL ACCESS PROJECT

DOWL

AIDEA

Map Set 2B-1 Preferred Alignment

Ambler Mining District Industrial Access Project

June 24, 2016

Sheet 132 of 202



--- Alignment Centerline

Project Direct Impacts

Section

State of Alaska Land

0

200

400

Feet

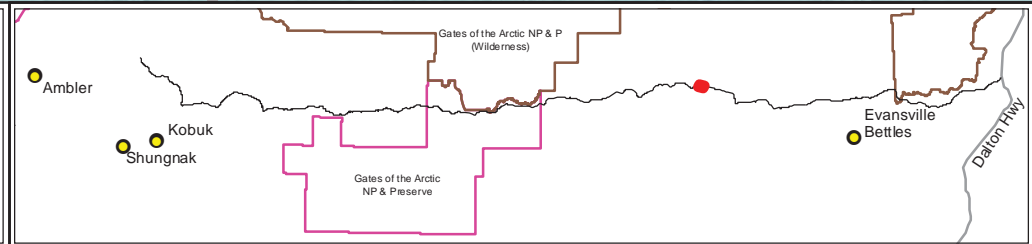

AMBLER MINING DISTRICT

INDUSTRIAL ACCESS PROJECT

DOWL

AIDEA

Map Set 2B-1

Preferred Alignment

Ambler Mining District

Industrial Access Project

June 24, 2016

Sheet 133 of 202

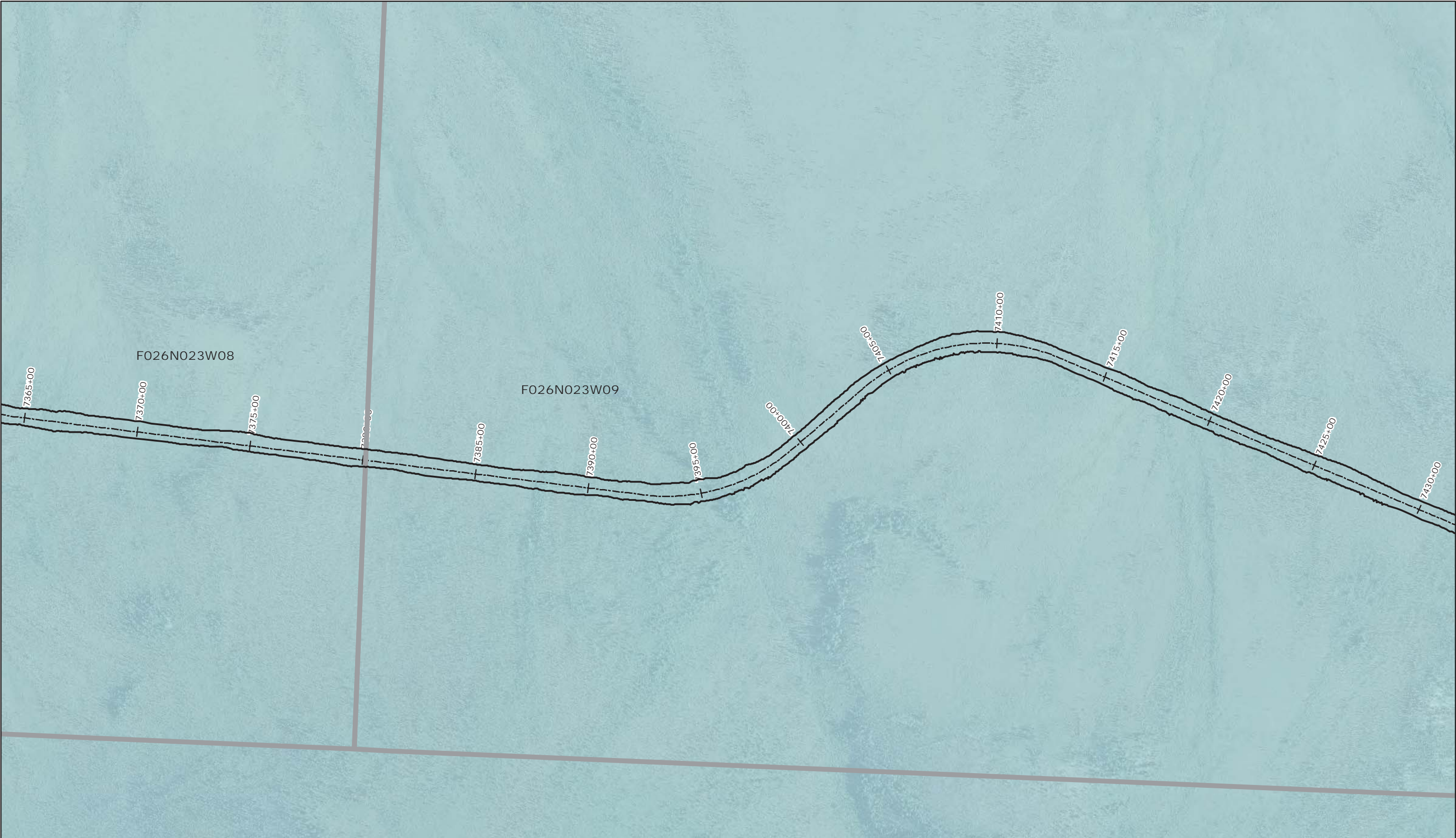

--- Alignment Centerline

Project Direct Impacts

Section

State of Alaska Land

0

200

400

Feet

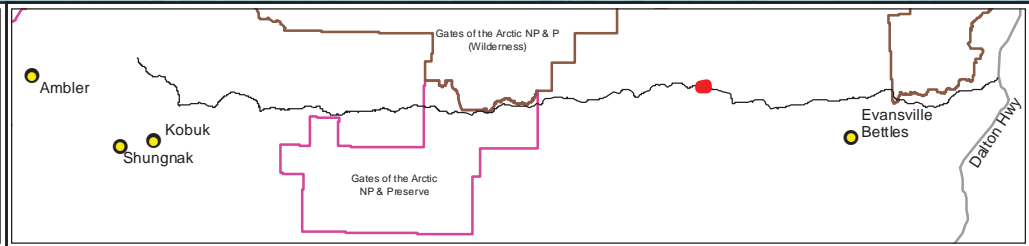

AMBLER MINING DISTRICT

INDUSTRIAL ACCESS PROJECT

DOWL

AIDEA

Map Set 2B-1 Preferred Alignment	
Ambler Mining District Industrial Access Project	
June 24, 2016	Sheet 134 of 202

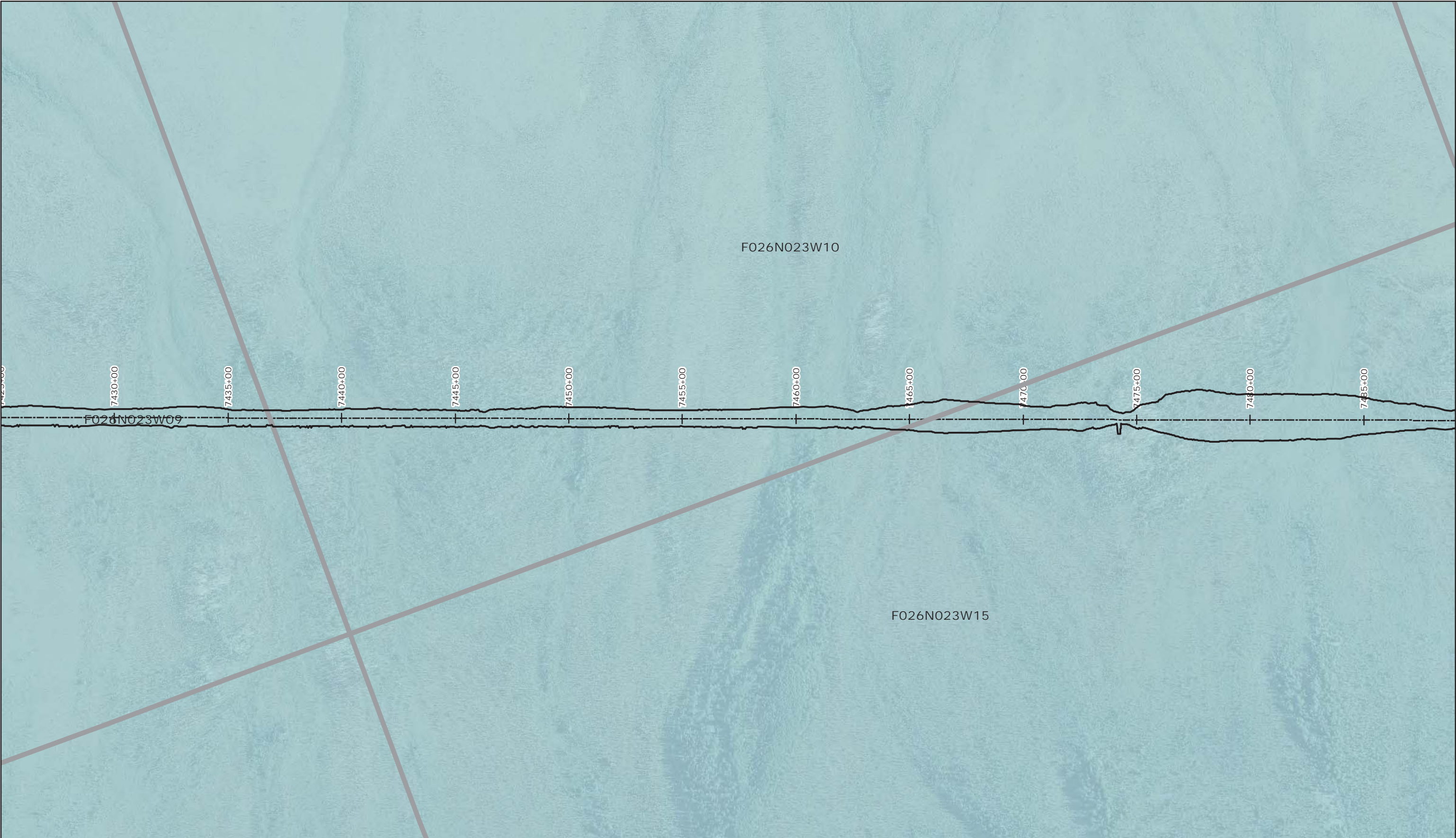

----- Alignment Centerline

Project Direct

Impacts

Section

State of Alaska Land

0

200

400

Feet

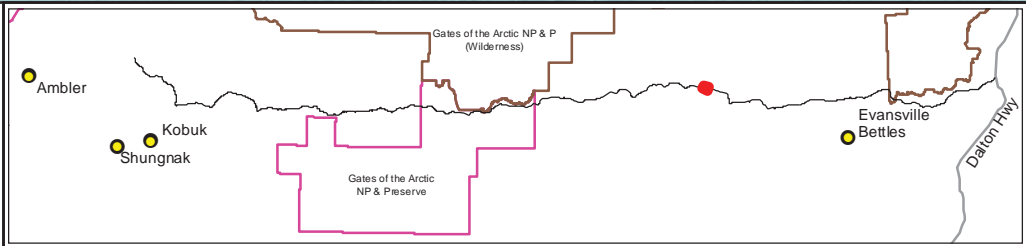

AMBLER MINING DISTRICT

INDUSTRIAL ACCESS PROJECT

DOWL

AIDEA

Map Set 2B-1

Preferred Alignment

Ambler Mining District

Industrial Access Project

June 24, 2016

Sheet 135 of 202



----- Alignment Centerline

Project Direct Impacts

Section

State of Alaska Land

0

200

400

Feet

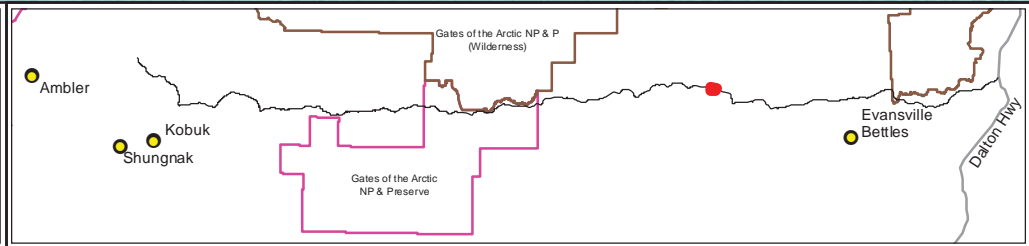

AMBLER MINING DISTRICT

INDUSTRIAL ACCESS PROJECT

DOWL

AIDEA

Map Set 2B-1

Preferred Alignment

Ambler Mining District

Industrial Access Project

June 24, 2016

Sheet 136 of 202



<div><div><div>----- Alignment Centerline</div><div><div></div> Project Direct</div><div><div></div> Impacts</div><div><div></div> Section</div></div><div><div>State of Alaska Land</div></div><div><div><div>0</div><div>200</div><div>400</div></div><div>Feet</div></div><div><div><div></div></div></div></div> <div data-bbox="972 1737 1951 1963"></div> <div data-bbox="1951 1737 2473 1963"><div><div><div>AMBLER MINING DISTRICT</div><div>INDUSTRIAL ACCESS PROJECT</div></div><div><div>DOWL</div><div>AIDEA</div></div></div><div data-bbox="2473 1737 3017 1963"><table border="1"><tr><td colspan="2">Map Set 2B-1 Preferred Alignment</td></tr><tr><td colspan="2">Ambler Mining District Industrial Access Project</td></tr><tr><td>June 24, 2016</td><td>Sheet 137 of 202</td></tr></table></div></div>	Map Set 2B-1 Preferred Alignment		Ambler Mining District Industrial Access Project		June 24, 2016	Sheet 137 of 202
Map Set 2B-1 Preferred Alignment						
Ambler Mining District Industrial Access Project						
June 24, 2016	Sheet 137 of 202					



<div><div>--- Alignment Centerline</div><div><div></div> Project Direct Impacts</div><div><div></div> Section</div></div> <div><div>State of Alaska Land</div><div><div>0200400</div><div>Feet</div></div></div>		<div><div><div>AMBLER MINING DISTRICT</div><div>INDUSTRIAL ACCESS PROJECT</div></div><div><div>DOWL</div><div>AIDEA</div></div></div>	<div><div>Map Set 2B-1</div><div>Preferred Alignment</div><div>Ambler Mining District</div><div>Industrial Access Project</div><div><div>June 24, 2016</div><div>Sheet 138 of 202</div></div></div>
--	--	---	---



--- Alignment Centerline
Project Direct Impacts
Section

State of Alaska Land

0 200 400
Feet

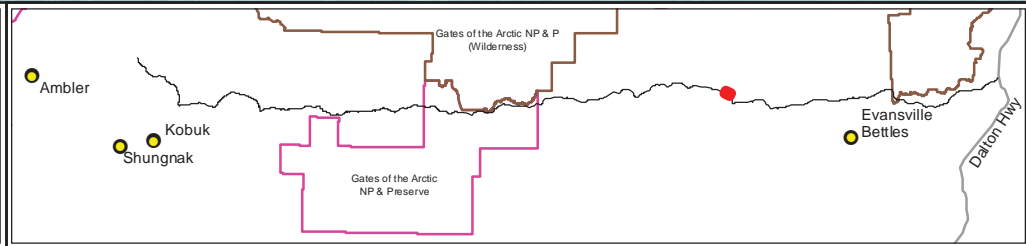

AMBLER MINING DISTRICT
INDUSTRIAL ACCESS PROJECT

DOWL

AIDEA
Alaska Industrial Development
and Export Authority

Map Set 2B-1
Preferred Alignment

Ambler Mining District
Industrial Access Project

June 24, 2016

Sheet 139 of 202

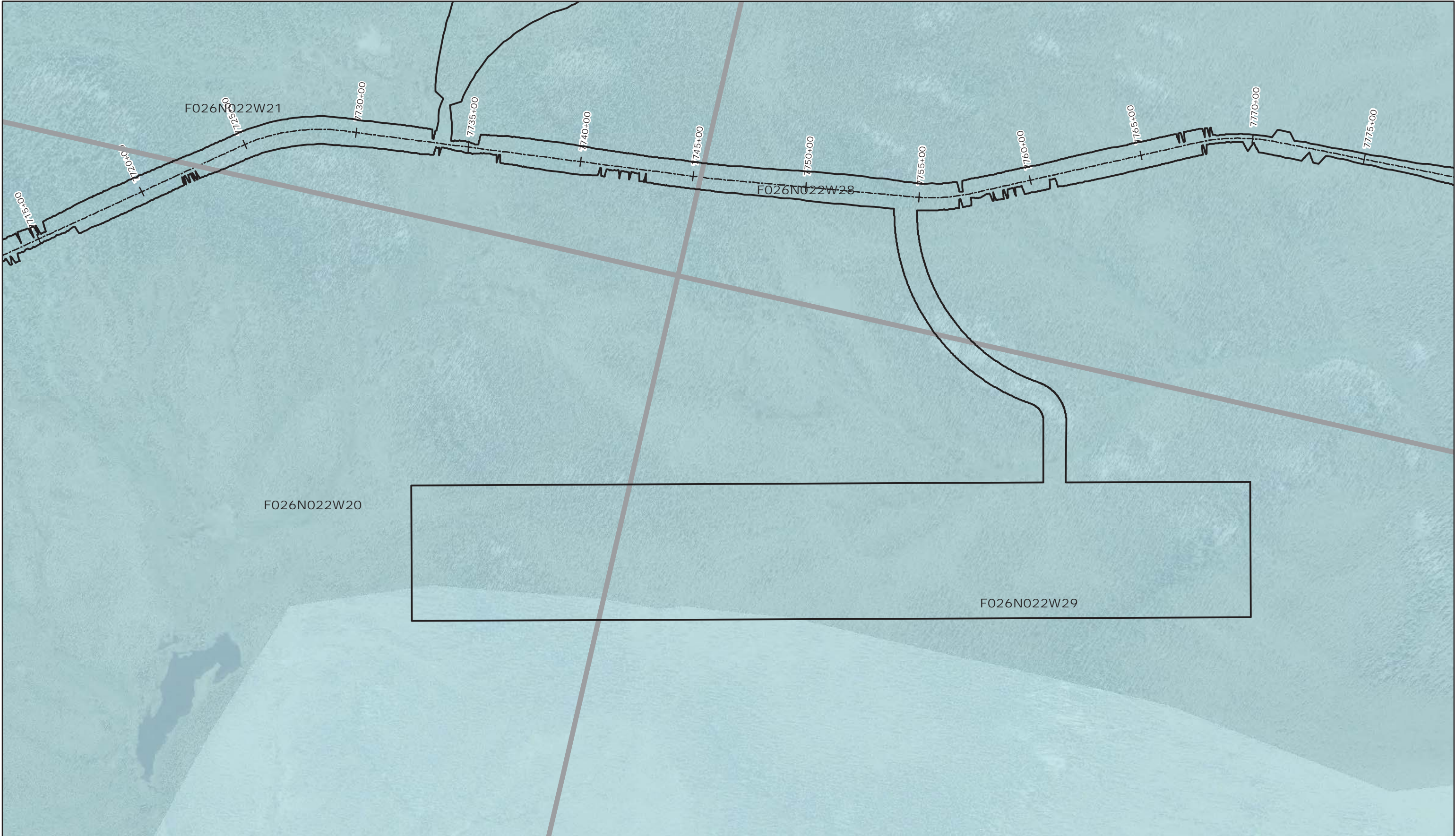

<div><div><div>----- Alignment Centerline</div><div><div></div> Project Direct</div><div><div></div> Impacts</div><div><div></div> Section</div></div><div><div>State of Alaska Land</div></div><div><div><div></div><div>0</div><div>200</div><div>400</div><div>Feet</div></div><div><div></div><div></div></div></div></div>		<div><div><div>AMBLER MINING DISTRICT</div><div>INDUSTRIAL ACCESS PROJECT</div></div><div><div>DOWL</div><div>AIDEA</div></div></div>	<div><div>Map Set 2B-1</div><div>Preferred Alignment</div></div> <div><div>Ambler Mining District</div><div>Industrial Access Project</div></div> <div><div>June 24, 2016</div><div>Sheet 140 of 202</div></div>
---	--	---	--

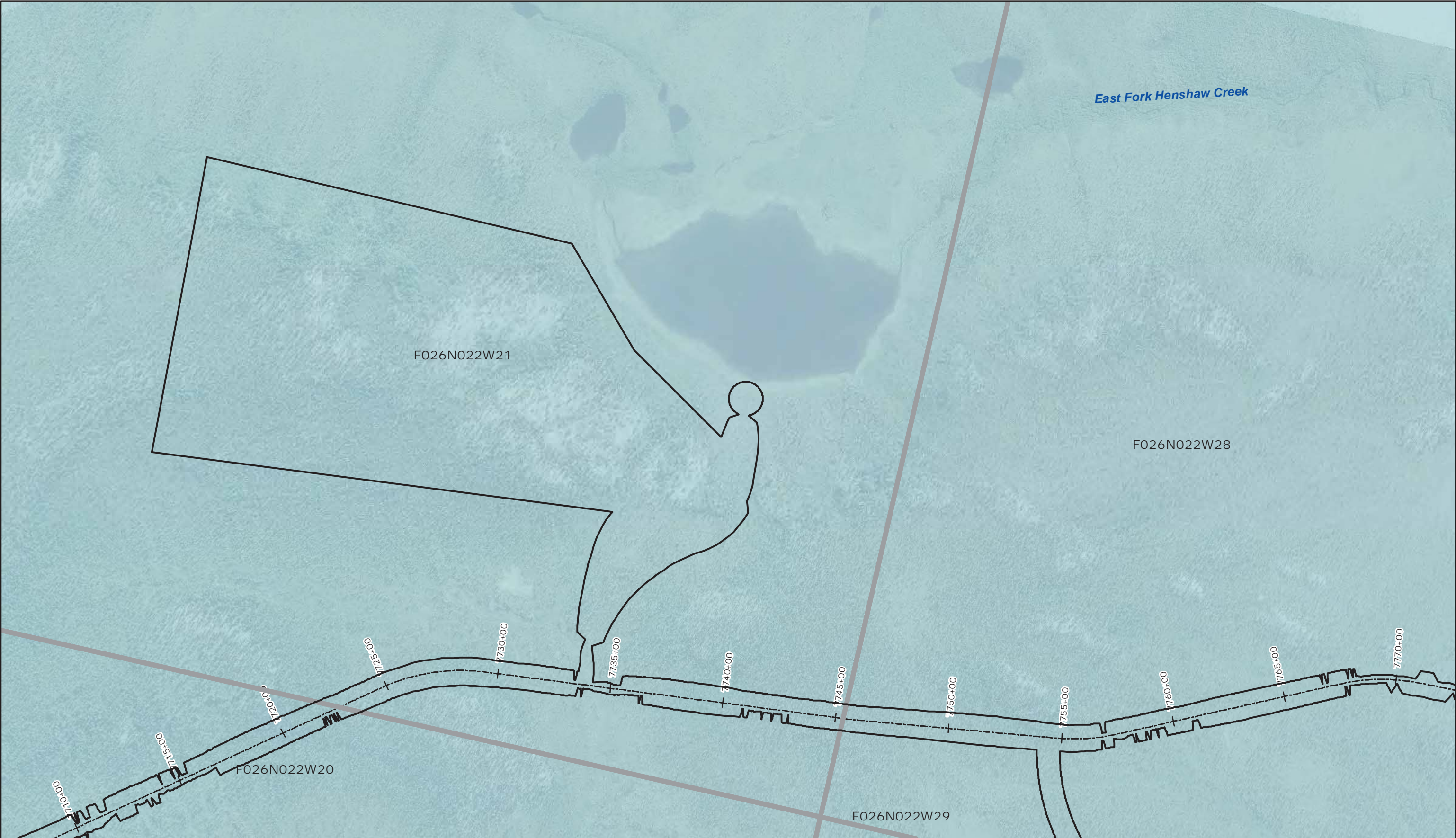

--- Alignment Centerline

Project Direct

Impacts

Section

State of Alaska Land

0

200

400

Feet

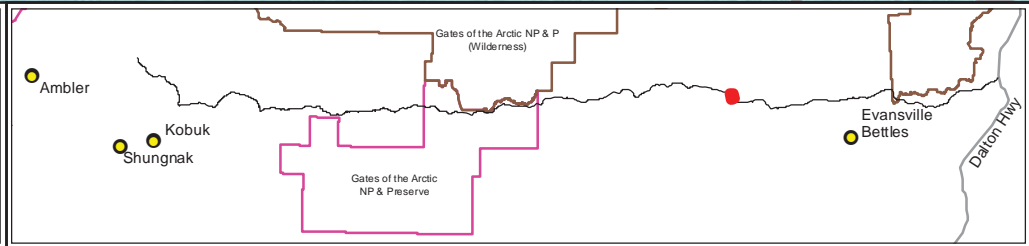

Map Set 2B-1

Preferred Alignment

Ambler Mining District

Industrial Access Project

June 24, 2016

Sheet 141 of 202



<p>--- Alignment Centerline</p> <p>Project Direct Impacts</p> <p>Section</p> <p>State of Alaska Land</p> <p>0 200 400 Feet</p>			<p>Map Set 2B-1 Preferred Alignment</p> <p>Ambler Mining District Industrial Access Project</p> <p>June 24, 2016</p> <p>Sheet 142 of 202</p>
--	--	--	--



----- Alignment Centerline

Project Direct Impacts

Section

State of Alaska Land

0200400

Feet

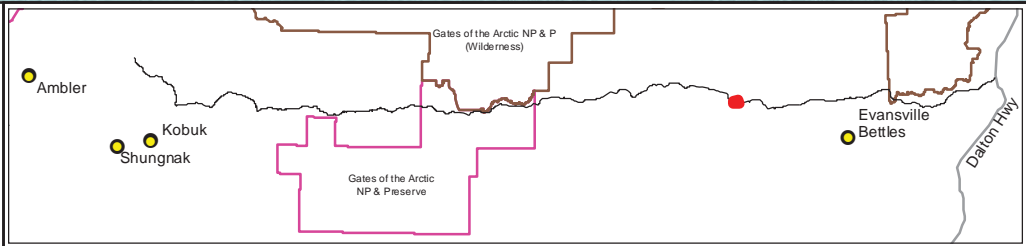

AMBLER MINING DISTRICT

INDUSTRIAL ACCESS PROJECT

DOWL

AIDEA

Map Set 2B-1 Preferred Alignment	
Ambler Mining District Industrial Access Project	
June 24, 2016	Sheet 143 of 202

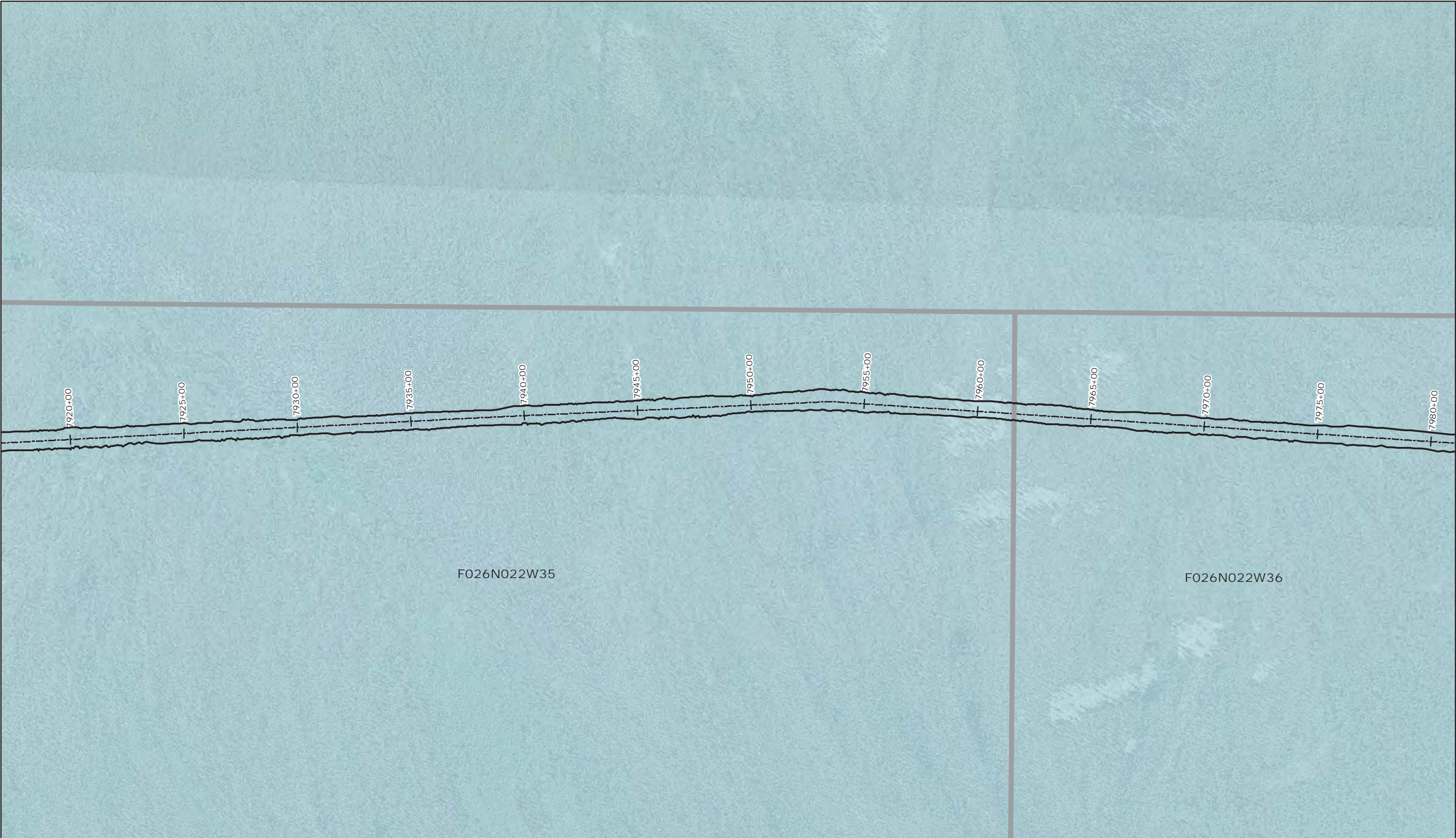

--- Alignment Centerline

Project Direct

Impacts

Section

State of Alaska Land

0

200

400

Feet

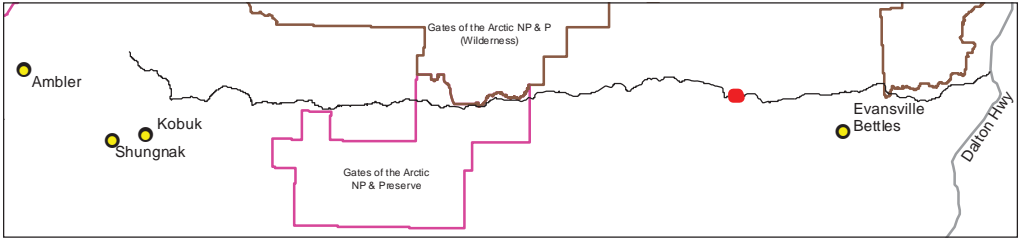

AMBLER MINING DISTRICT

INDUSTRIAL ACCESS PROJECT

DOWL

AIDEA

Map Set 2B-1 Preferred Alignment	
Ambler Mining District Industrial Access Project	
June 24, 2016	Sheet 144 of 202



--- Alignment Centerline

Project Direct

Impacts

Section

State of Alaska Land

0

200

400

Feet

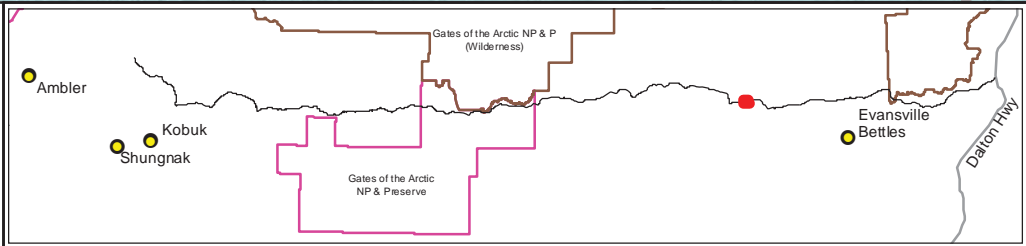

AMBLER MINING DISTRICT

INDUSTRIAL ACCESS PROJECT

DOWL

AIDEA

Map Set 2B-1

Preferred Alignment

Ambler Mining District

Industrial Access Project

June 24, 2016

Sheet 145 of 202

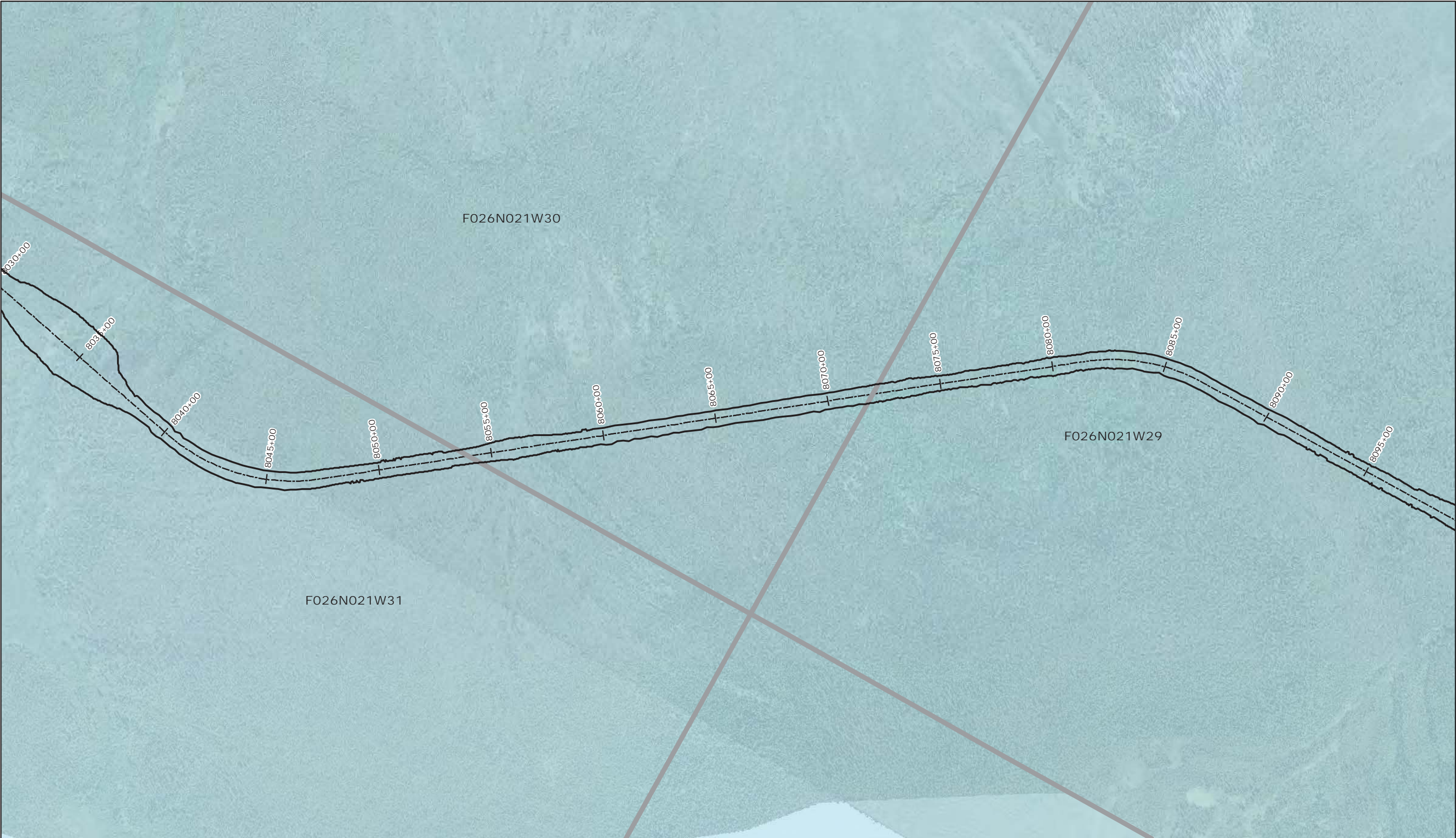

--- Alignment Centerline

Project Direct

Impacts

Section

State of Alaska Land

0

200

400

Feet

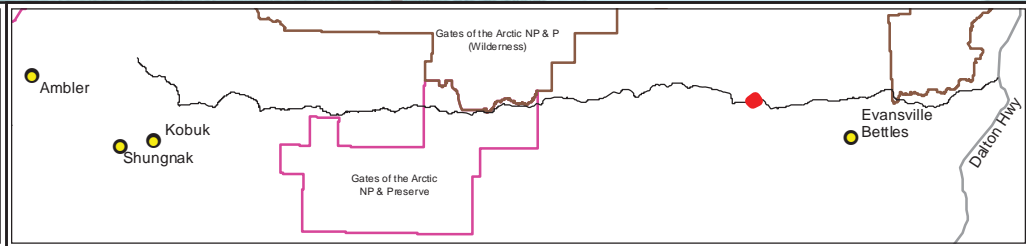

AMBLER MINING DISTRICT

INDUSTRIAL ACCESS PROJECT

DOWL

AIDEA

Alaska Industrial Development and Export Authority

Map Set 2B-1

Preferred Alignment

Ambler Mining District

Industrial Access Project

June 24, 2016

Sheet 146 of 202



--- Alignment Centerline

Project Direct Impacts

Section

State of Alaska Land

0

200

400

Feet

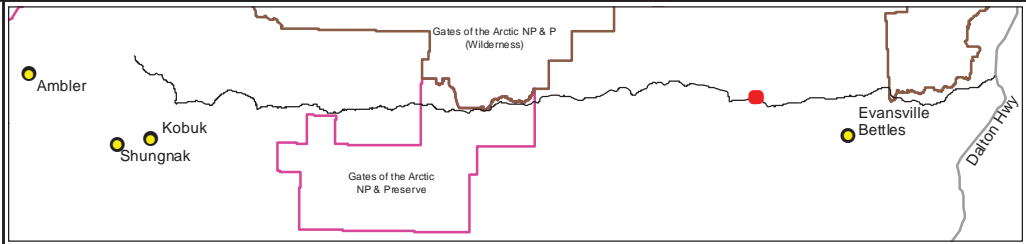

AMBLER MINING DISTRICT

INDUSTRIAL ACCESS PROJECT

DOWL

AIDEA

Map Set 2B-1 Preferred Alignment	
Ambler Mining District Industrial Access Project	
June 24, 2016	Sheet 147 of 202

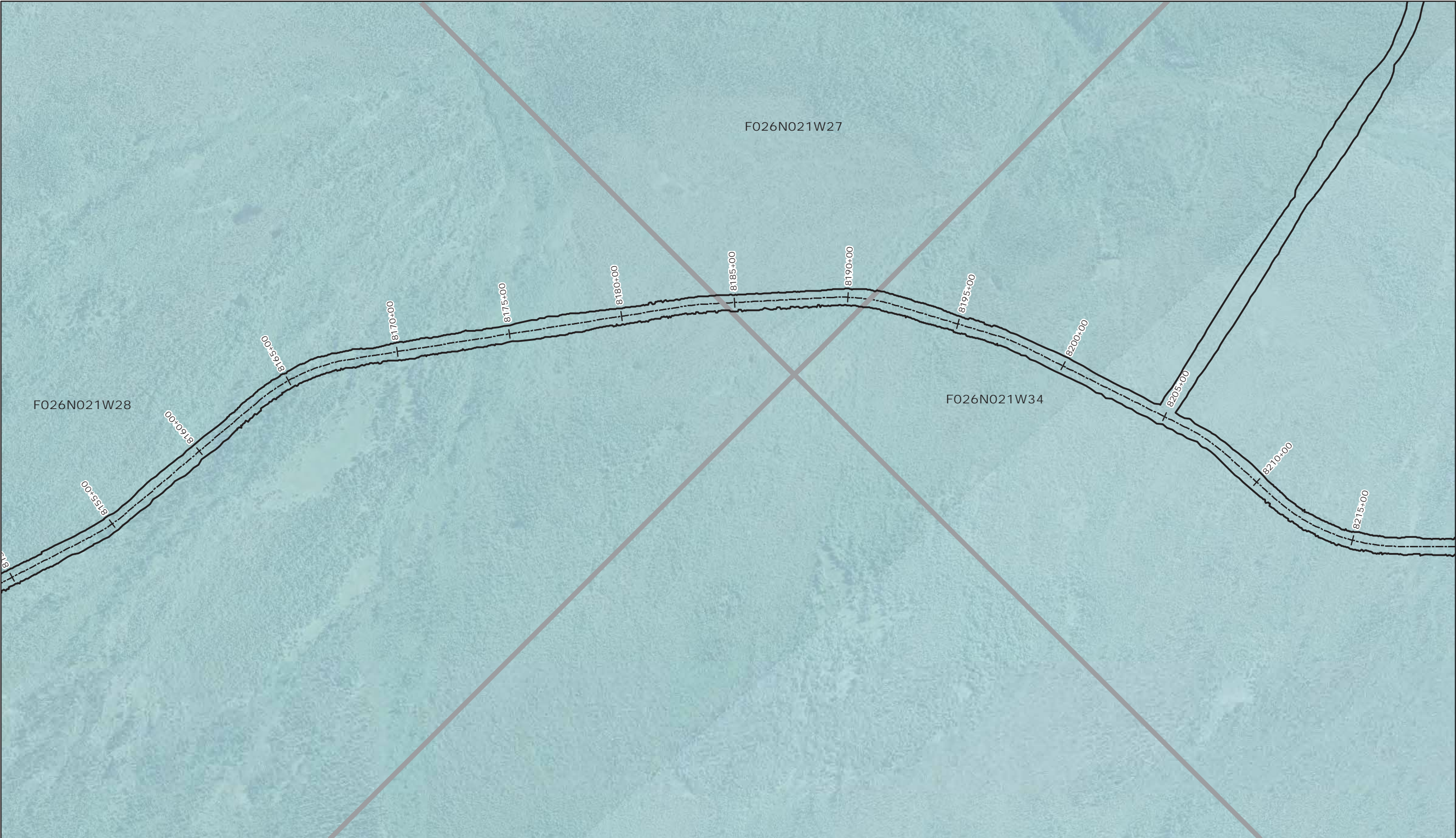

--- Alignment Centerline

Project Direct Impacts

Section

State of Alaska Land

0200400

200

400

Feet

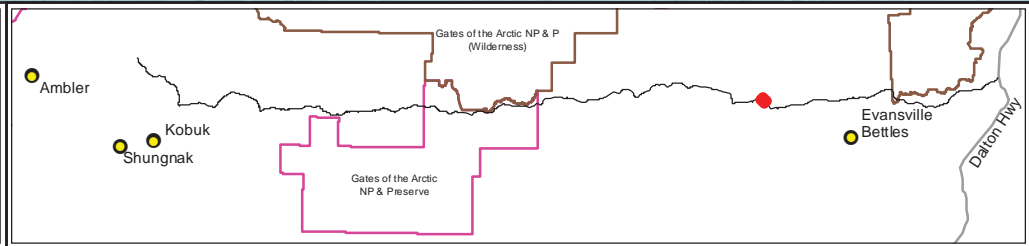

AMBLER MINING DISTRICT

INDUSTRIAL ACCESS PROJECT

DOWL

AIDEA

Map Set 2B-1

Preferred Alignment

Ambler Mining District

Industrial Access Project

June 24, 2016

Sheet 148 of 202

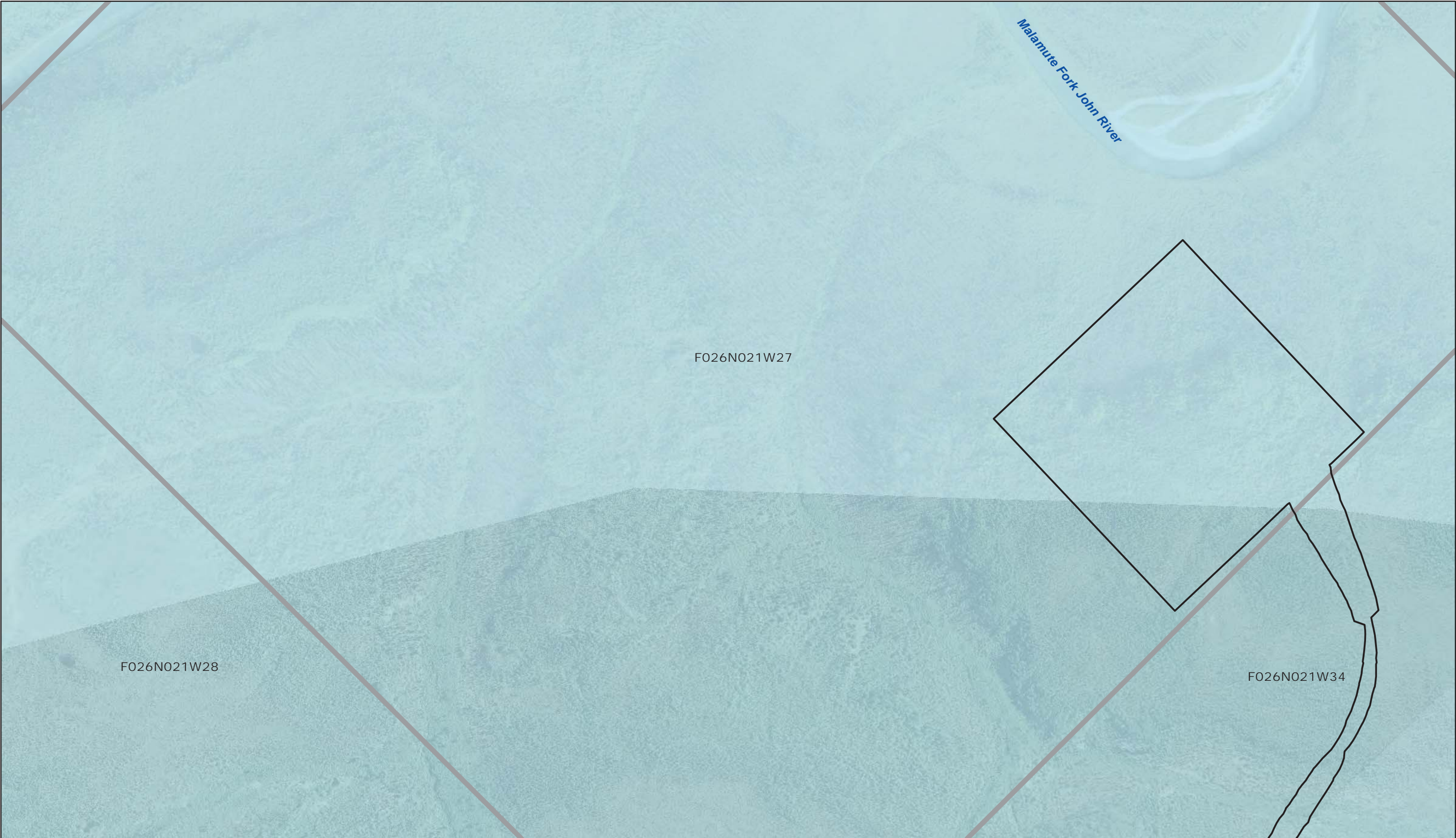

----- Alignment Centerline

Project Direct Impacts

Section

State of Alaska Land

0200400

Feet

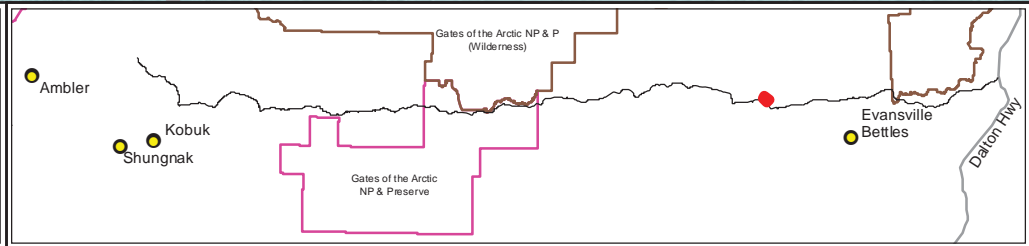

AMBLER MINING DISTRICT

INDUSTRIAL ACCESS PROJECT

DOWL

AIDEA

Map Set 2B-1 Preferred Alignment	
Ambler Mining District Industrial Access Project	
June 24, 2016	Sheet 149 of 202

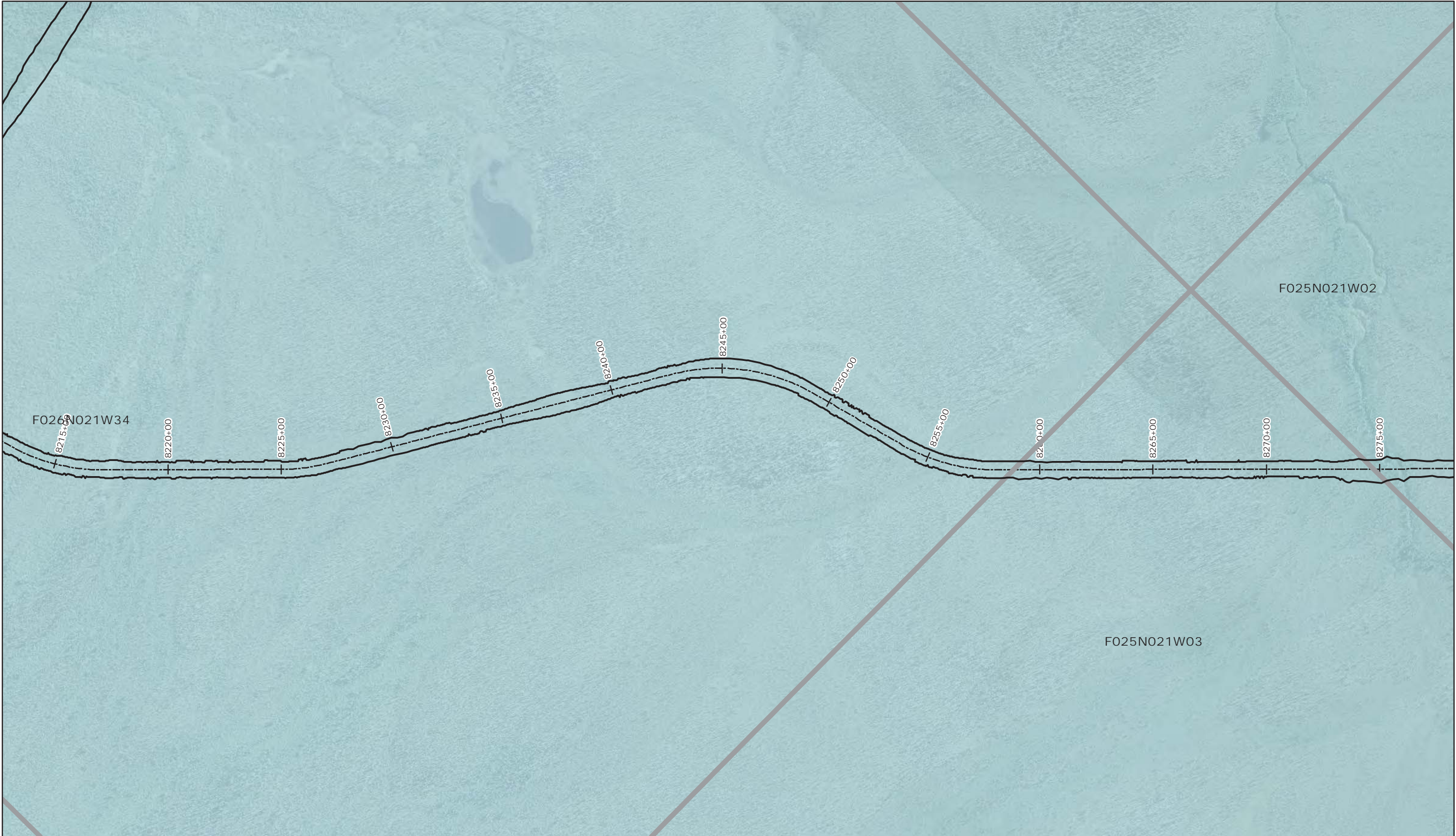

----- Alignment Centerline

Project Direct Impacts

Section

State of Alaska Land

0

200

400

Feet

AMBLER MINING DISTRICT

INDUSTRIAL ACCESS PROJECT

DOWL

AIDEA

Map Set 2B-1 Preferred Alignment	
Ambler Mining District Industrial Access Project	
June 24, 2016	Sheet 150 of 202

Q:\24\60693\GIS\ENV\Northern Bypass\BLM\Preferred Corridor.mxd



--- Alignment Centerline

Project Direct Impacts

Section

State of Alaska Land

0

200

400

Feet

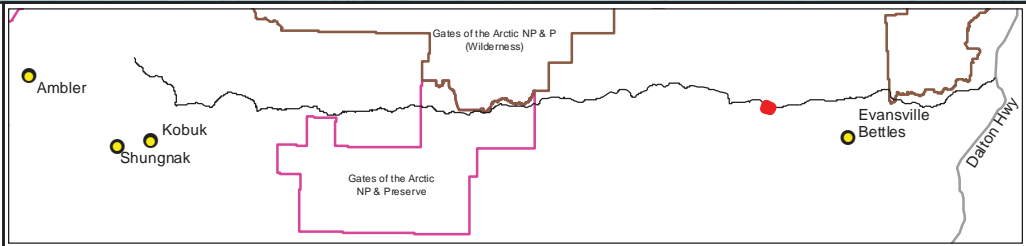

AMBLER MINING DISTRICT

INDUSTRIAL ACCESS PROJECT

DOWL

AIDEA

Map Set 2B-1

Preferred Alignment

Ambler Mining District

Industrial Access Project

June 24, 2016

Sheet 151 of 202



<p>--- Alignment Centerline</p> <p>State of Alaska Land</p> <p>Project Direct Impacts</p> <p>Section</p> <p>0 200 400 Feet</p>			<p>Map Set 2B-1 Preferred Alignment</p> <p>Ambler Mining District Industrial Access Project</p> <p>June 24, 2016</p> <p>Sheet 152 of 202</p>
--	--	--	--



- Alignment Centerline
- State of Alaska Land
- Project Direct Impacts
- Section

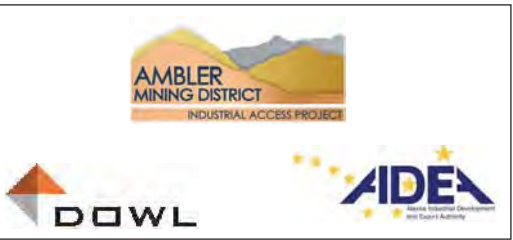
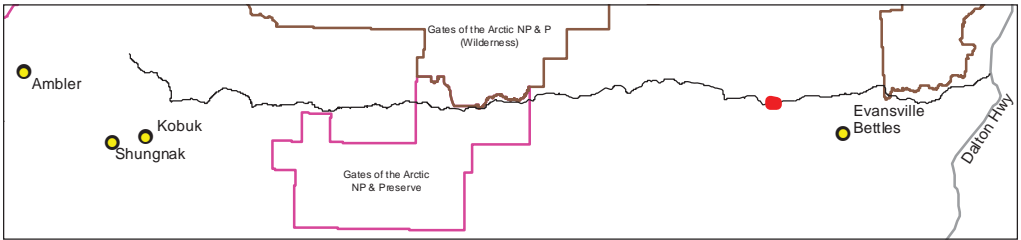
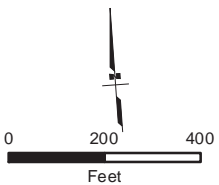

Map Set 2B-1
Preferred Alignment

Ambler Mining District
Industrial Access Project

June 24, 2016

Sheet 153 of 202

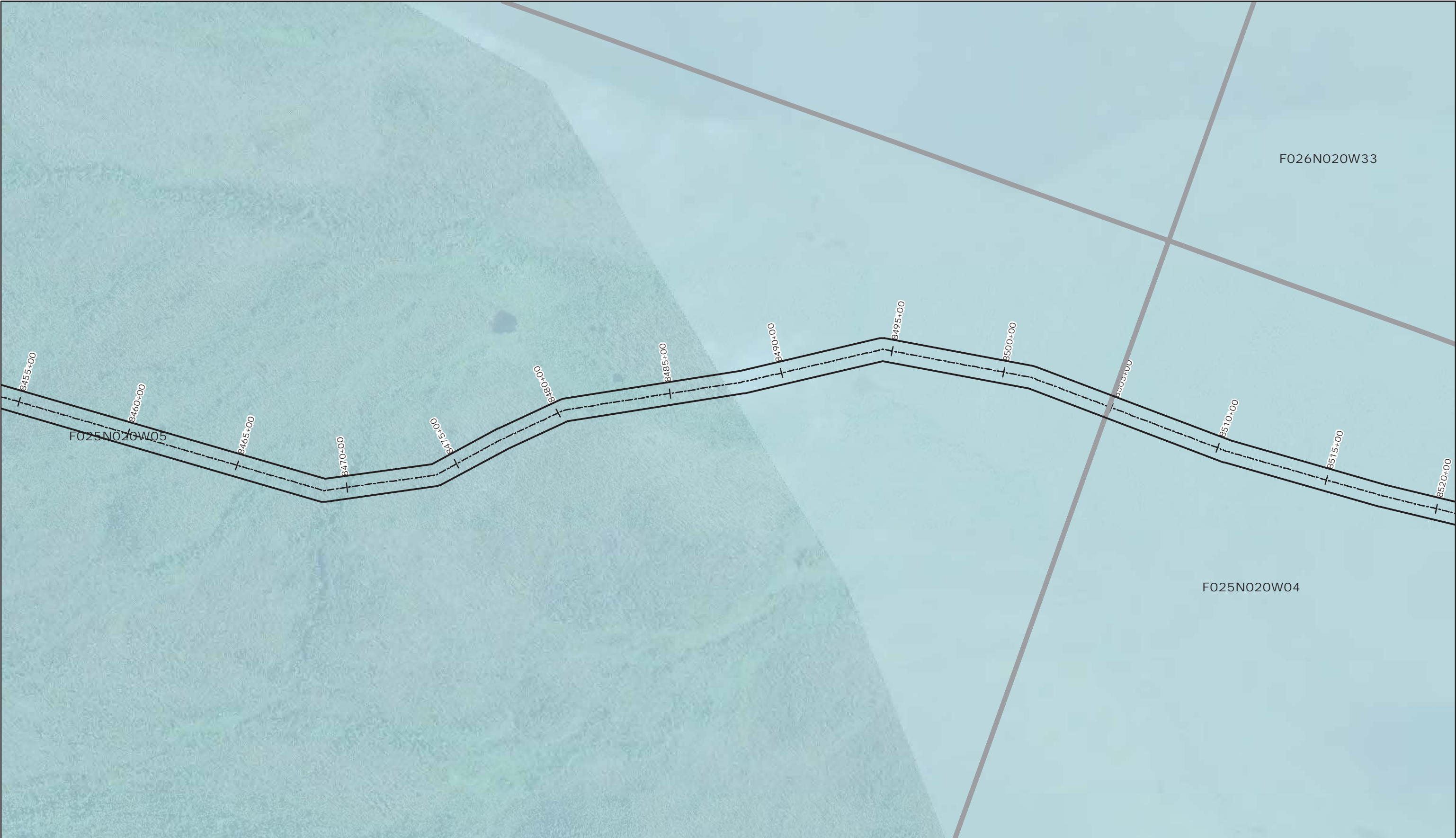

--- Alignment Centerline

Project Direct Impacts

Section

State of Alaska Land

0

200

400

Feet

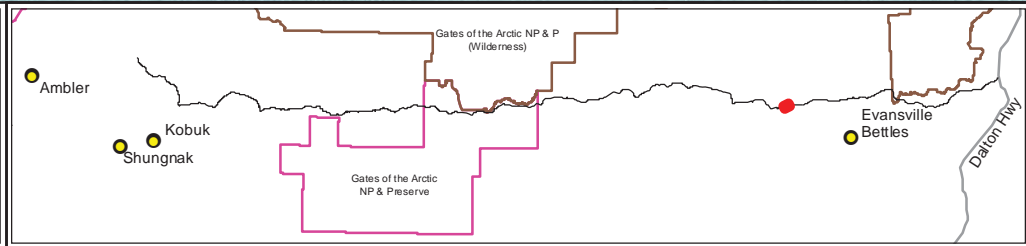

Map Set 2B-1 Preferred Alignment	
Ambler Mining District Industrial Access Project	
June 24, 2016	Sheet 154 of 202



----- Alignment Centerline

Project Direct

Impacts

Section

State of Alaska Land

0

200

400

Feet

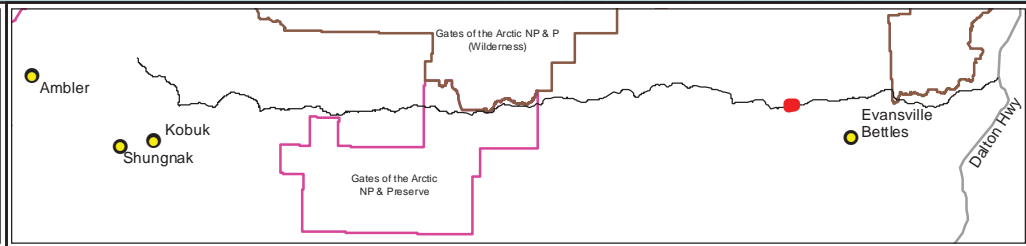

AMBLER MINING DISTRICT

INDUSTRIAL ACCESS PROJECT

DOWL

AIDEA

Map Set 2B-1

Preferred Alignment

Ambler Mining District

Industrial Access Project

June 24, 2016

Sheet 155 of 202



----- Alignment Centerline

Project Direct

Impacts

Section

State of Alaska Land

0

200

400

Feet

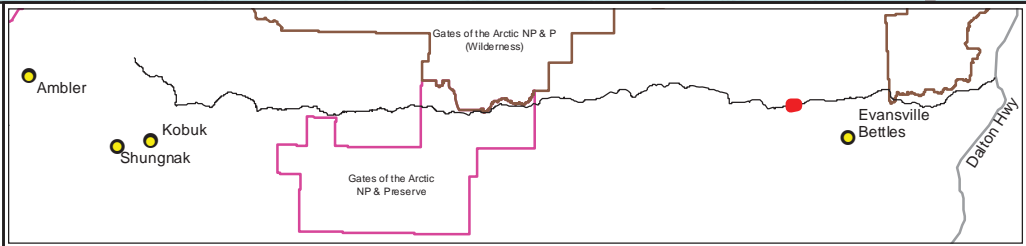

AMBLER MINING DISTRICT

INDUSTRIAL ACCESS PROJECT

DOWL

AIDEA

Map Set 2B-1 Preferred Alignment	
Ambler Mining District Industrial Access Project	
June 24, 2016	Sheet 156 of 202



<p>--- Alignment Centerline</p> <p>State of Alaska Land</p> <p>Project Direct Impacts</p> <p>Section</p> <p>0 200 400 Feet</p>			<table border="1"><tr><td colspan="2">Map Set 2B-1 Preferred Alignment</td></tr><tr><td colspan="2">Ambler Mining District Industrial Access Project</td></tr><tr><td>June 24, 2016</td><td>Sheet 157 of 202</td></tr></table>	Map Set 2B-1 Preferred Alignment		Ambler Mining District Industrial Access Project		June 24, 2016	Sheet 157 of 202
Map Set 2B-1 Preferred Alignment									
Ambler Mining District Industrial Access Project									
June 24, 2016	Sheet 157 of 202								

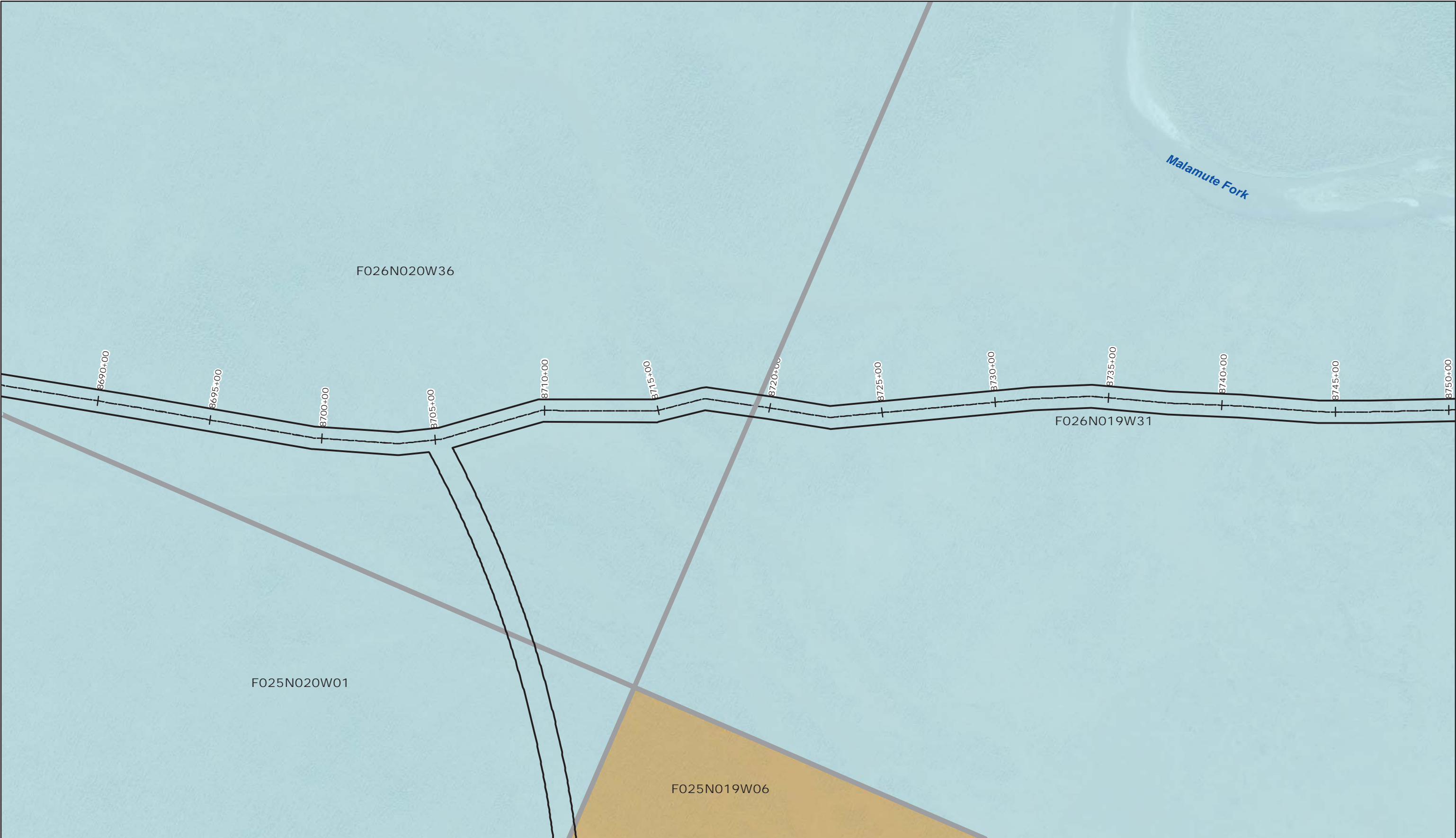

--- Alignment Centerline

Project Direct

Impacts

Section

ANCSA Corporation Land

State of Alaska Land

0

200

400

Feet

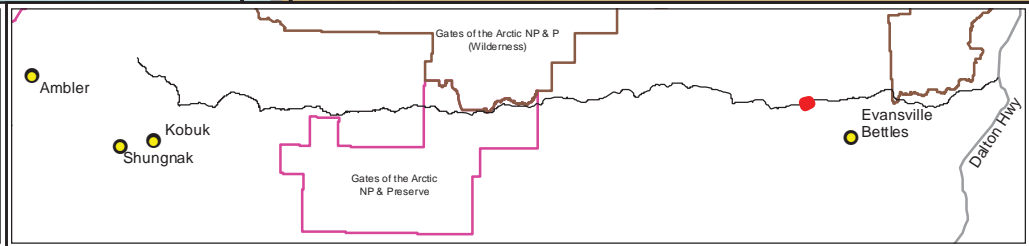

AMBLER MINING DISTRICT

INDUSTRIAL ACCESS PROJECT

DOWL

AIDEA

Map Set 2B-1

Preferred Alignment

Ambler Mining District

Industrial Access Project

June 24, 2016

Sheet 158 of 202

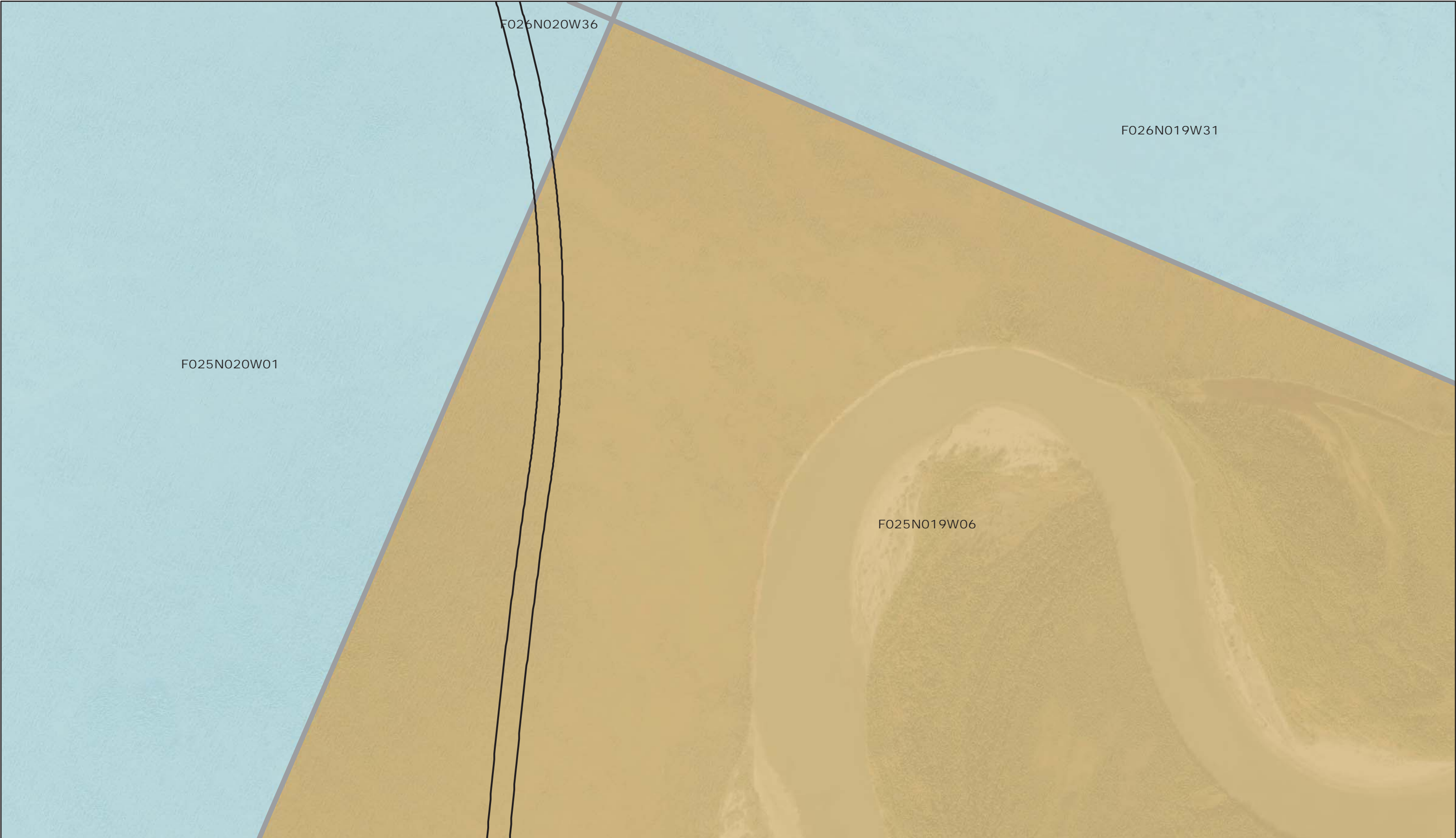

----- Alignment Centerline

Project Direct Impacts

Section

ANCSA Corporation Land

State of Alaska Land

0200400

Feet

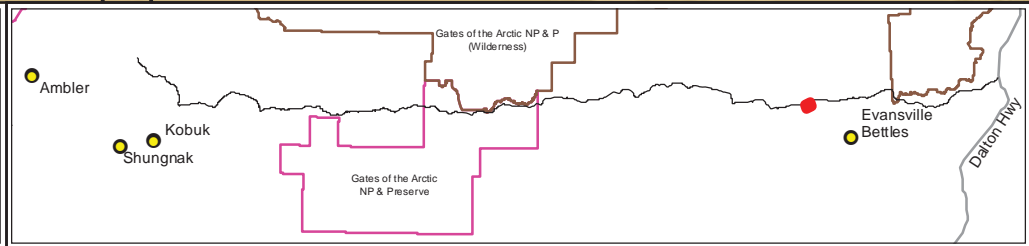

AMBLER MINING DISTRICT

INDUSTRIAL ACCESS PROJECT

DOWL

AIDEA

Map Set 2B-1 Preferred Alignment	
Ambler Mining District Industrial Access Project	
June 24, 2016	Sheet 159 of 202



<div><div><div>----- Alignment Centerline</div><div><div></div> Project Direct Impacts</div><div><div></div> Section</div></div><div><div>ANCSA Corporation Land</div><div>State of Alaska Land</div></div><div><div>0200400</div><div>Feet</div></div></div>				Map Set 2B-1 Preferred Alignment	
				Ambler Mining District Industrial Access Project	
				June 24, 2016	
				Sheet 160 of 202	



<div><div>--- Alignment Centerline</div><div><div></div> Project Direct Impacts</div><div><div></div> Section</div></div> <div><div>State of Alaska Land</div></div> <div><div><div>0</div><div>200</div><div>400</div></div><div>Feet</div></div>		<div><div></div><div></div><div></div></div>	<div><div>Map Set 2B-1 Preferred Alignment</div><div>Ambler Mining District Industrial Access Project</div><div><div>June 24, 2016</div><div>Sheet 161 of 202</div></div></div>
--	--	--	---



--- Alignment Centerline

Project Direct Impacts

Section

State of Alaska Land

0200400

Feet

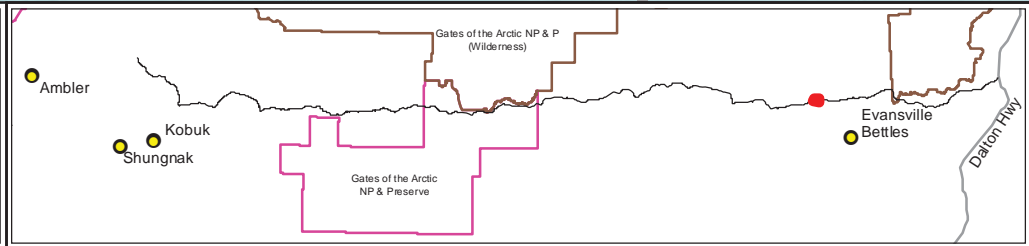

AMBLER MINING DISTRICT

INDUSTRIAL ACCESS PROJECT

DOWL

AIDEA

Map Set 2B-1 Preferred Alignment

Ambler Mining District Industrial Access Project

June 24, 2016

Sheet 162 of 202

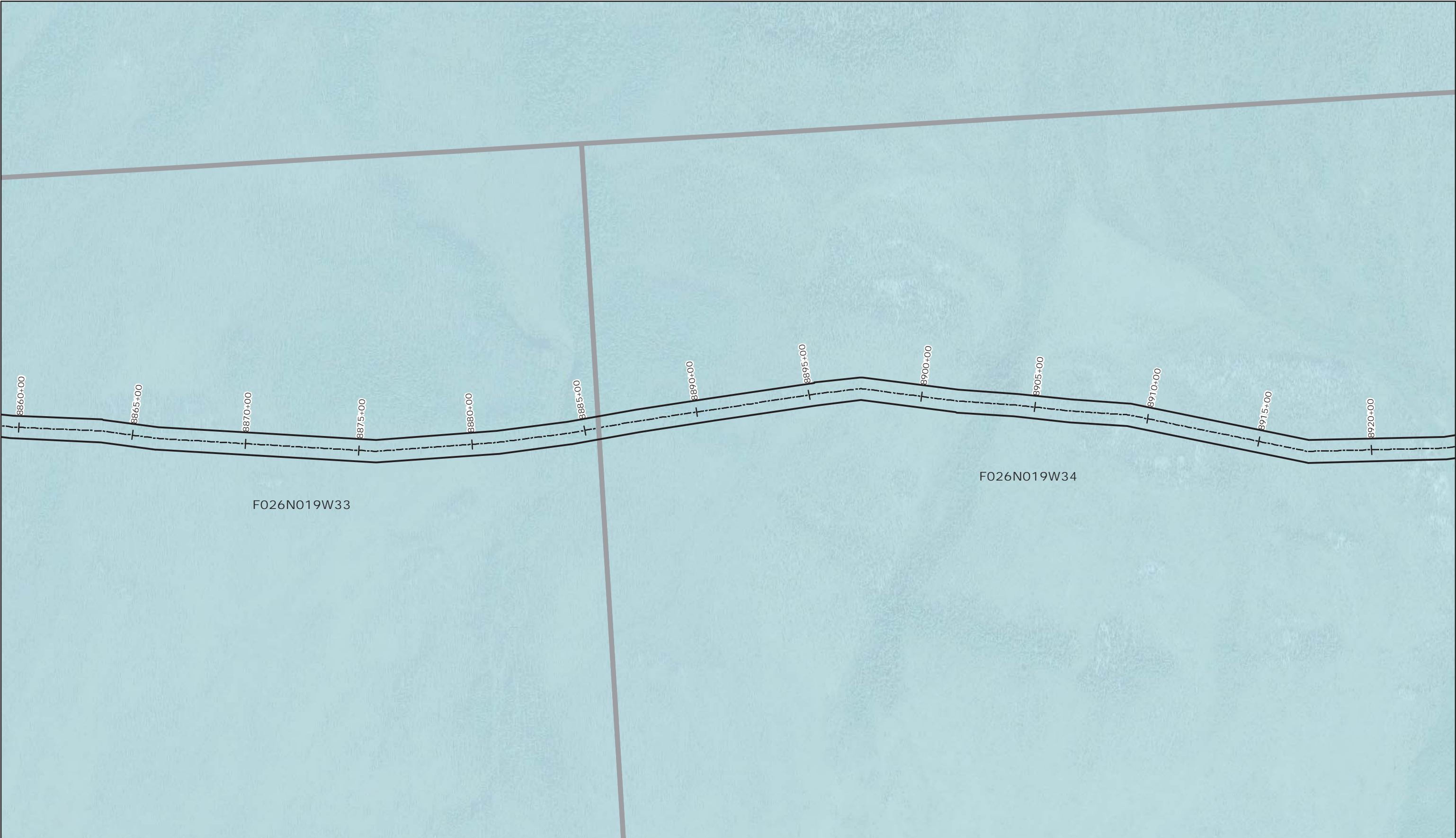

----- Alignment Centerline

Project Direct

Impacts

Section

State of Alaska Land

0

200

400

Feet

AMBLER MINING DISTRICT

INDUSTRIAL ACCESS PROJECT

DOWL

AIDEA

Map Set 2B-1

Preferred Alignment

Ambler Mining District

Industrial Access Project

June 24, 2016

Sheet 163 of 202

Q:\24\60693\GIS\ENV\Northern Bypass\BLM\Preferred Corridor.mxd

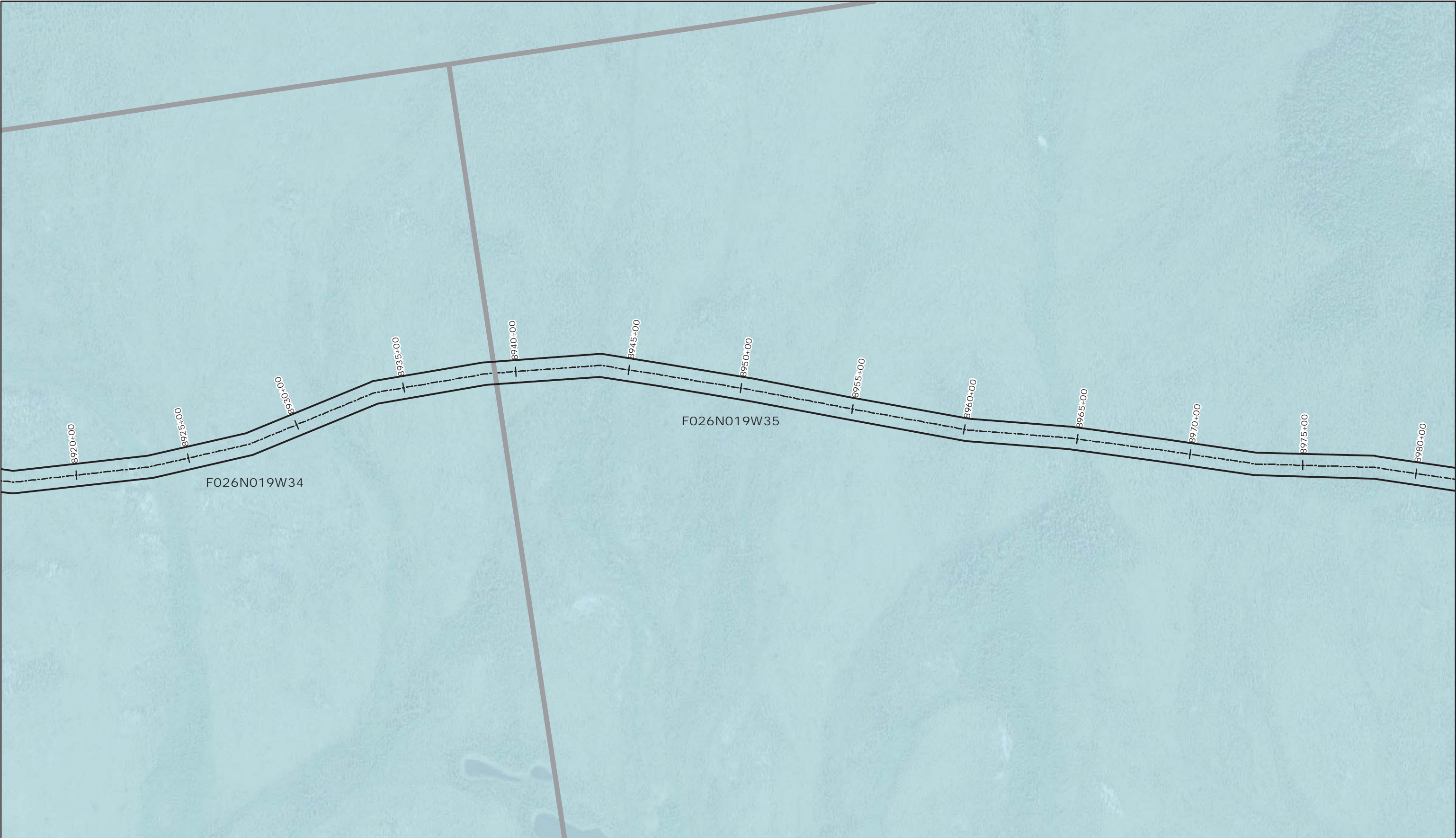

<div><div>----- Alignment Centerline</div><div><div></div> Project Direct Impacts</div><div><div></div> Section</div></div> <div><div>State of Alaska Land</div></div> <div><div><div>0</div><div>200</div><div>400</div></div><div>Feet</div></div>		<div></div> <div></div> <div></div>	<div>Map Set 2B-1 Preferred Alignment</div> <div>Ambler Mining District Industrial Access Project</div> <div><div>June 24, 2016</div><div>Sheet 164 of 202</div></div>
--	--	-------------------------------------	--



--- Alignment Centerline

Project Direct

Impacts

Section

State of Alaska Land

0

200

400

Feet

AMBLER MINING DISTRICT

INDUSTRIAL ACCESS PROJECT

DOWL

AIDEA

Map Set 2B-1

Preferred Alignment

Ambler Mining District

Industrial Access Project

June 24, 2016

Sheet 165 of 202

Q:\24\60693\GIS\ENV\Northern Bypass\BLM\Preferred Corridor.mxd



<div><div>----- Alignment Centerline</div><div><div></div> Project Direct Impacts</div><div><div></div> Section</div></div> <div><div>ANCSA Corporation Land</div><div>State of Alaska Land</div></div> <div><div><div>0</div><div>200</div><div>400</div></div><div>Feet</div></div>				<div>Map Set 2B-1 Preferred Alignment</div>	
		<div>Ambler Mining District Industrial Access Project</div>			
		<div>June 24, 2016</div>	<div>Sheet 166 of 202</div>		



Alignment Centerline

Project Direct Impacts

Section

ANCSA Corporation Land

State of Alaska Land

0

200

400

Feet

The inset map shows a larger region of Alaska. It includes labels for 'Ambler', 'Shungnak', 'Kobuk', 'Gates of the Arctic NP & Preserve', 'Gates of the Arctic NP & P (Wilderness)', 'Evansville', 'Bettles', and 'Dartmouth Hwy'. A red dot is located near Evansville/Bettles, and a pink outline highlights the 'Gates of the Arctic NP & Preserve' area.

AMBLER MINING DISTRICT

INDUSTRIAL ACCESS PROJECT

DOWL

AIDEA

Alaska Industrial Development and Export Authority

Map Set 2B-1 Preferred Alignment	
Ambler Mining District Industrial Access Project	
June 24, 2016	Sheet 167 of 202

Q:\24\60693\GIS\ENV\Northern Bypass\BLM\Preferred Corridor.mxd

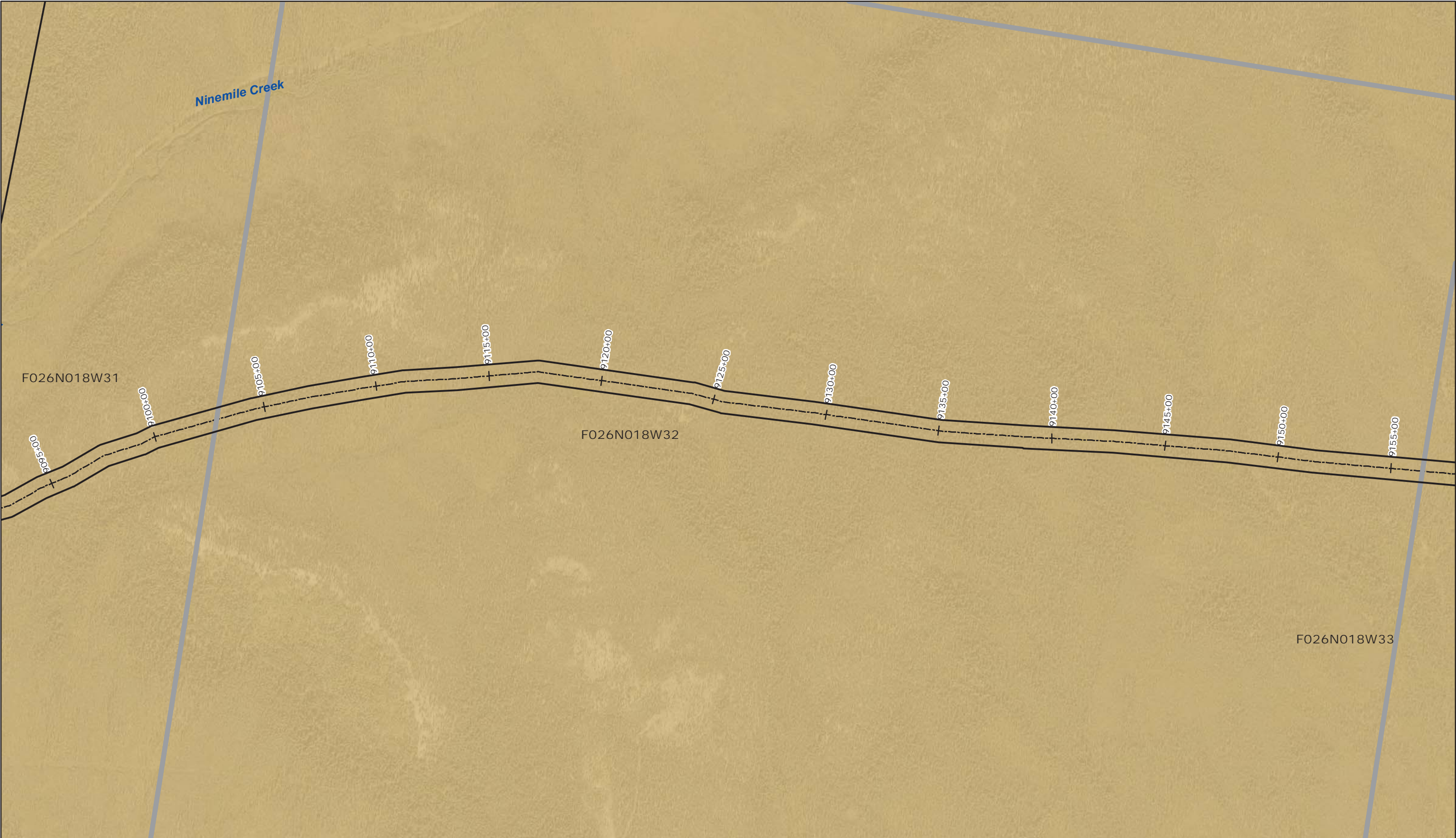

----- Alignment Centerline

Project Direct Impacts

Section

ANCSA Corporation Land

0

200

400

Feet

AMBLER MINING DISTRICT

INDUSTRIAL ACCESS PROJECT

DOWL

AIDEA

Map Set 2B-1 Preferred Alignment	
Ambler Mining District Industrial Access Project	
June 24, 2016	Sheet 168 of 202

Q:\24\60693\GIS\ENV\Northern Bypass\BLM\Preferred Corridor.mxd

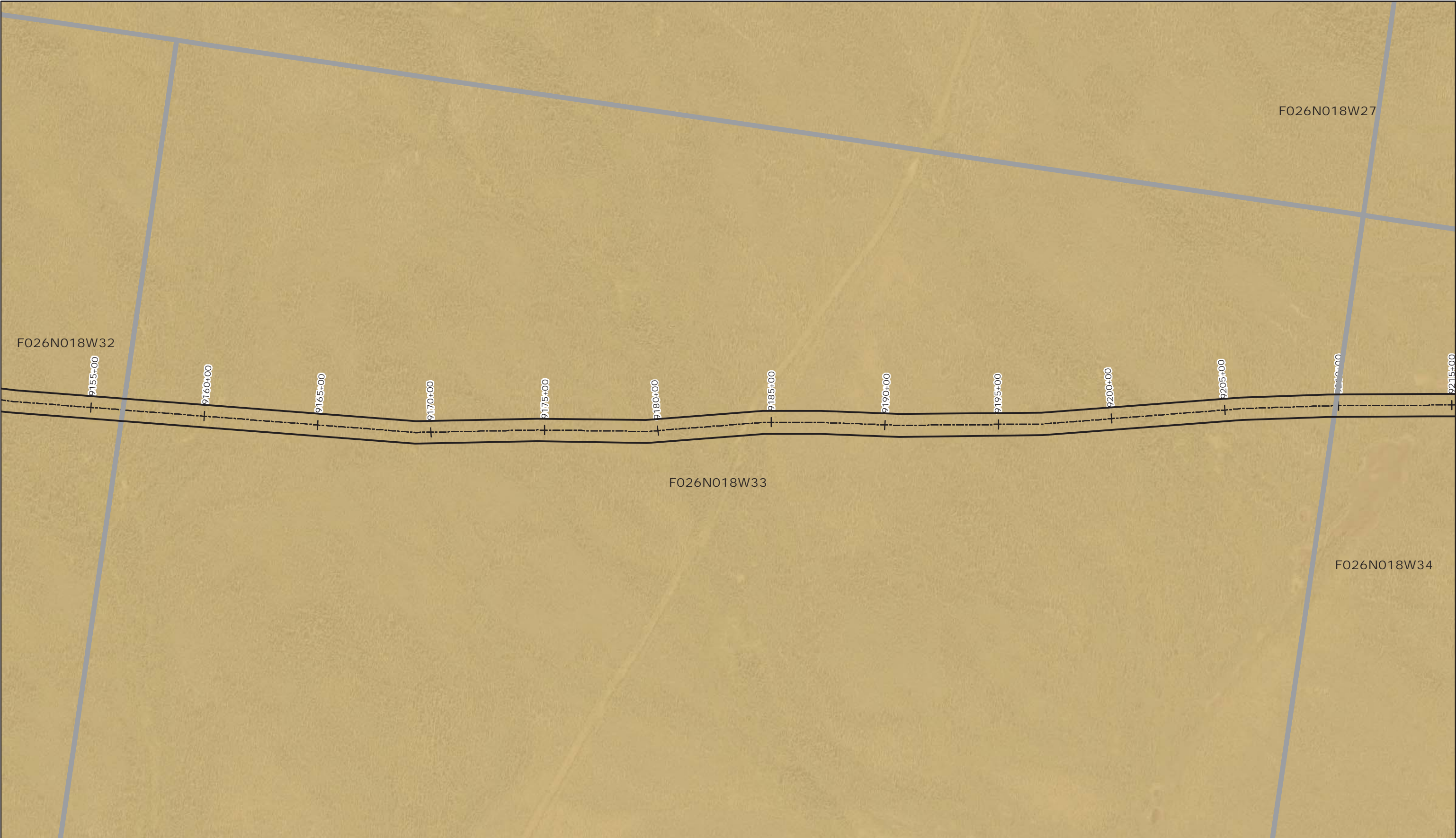

----- Alignment Centerline

Project Direct Impacts

Section

ANCSA Corporation Land

0200400

Feet

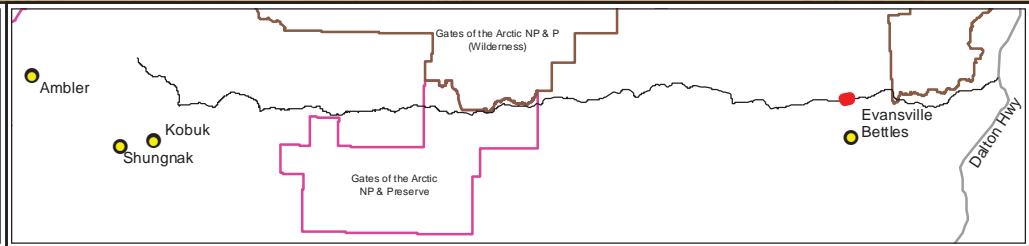

AMBLER MINING DISTRICT

INDUSTRIAL ACCESS PROJECT

DOWL

AIDEA

Map Set 2B-1 Preferred Alignment

Ambler Mining District Industrial Access Project

June 24, 2016

Sheet 169 of 202

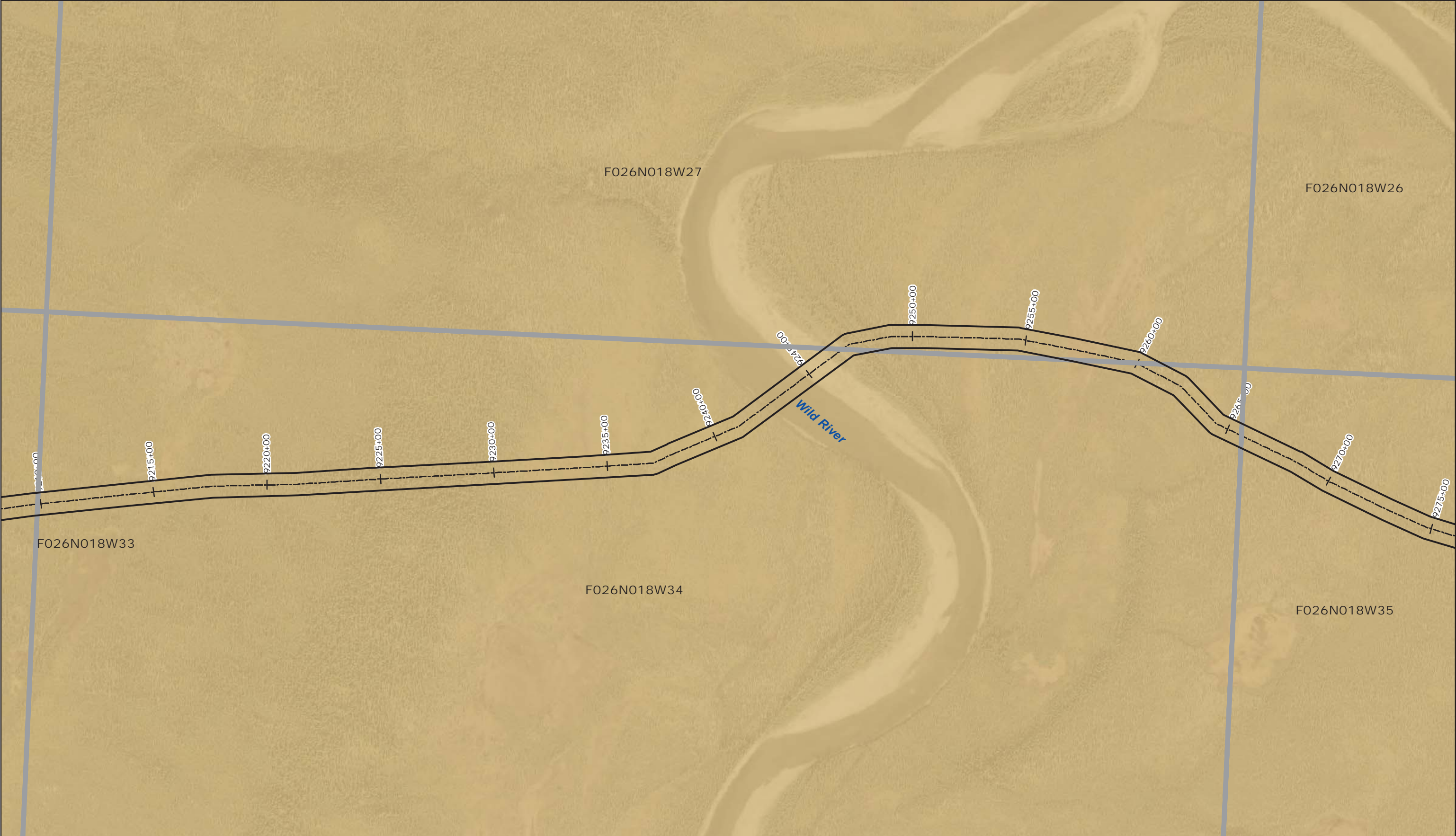

--- Alignment Centerline

Project Direct Impacts

Section

ANCSA Corporation Land

0

200

400

Feet

AMBLER MINING DISTRICT

INDUSTRIAL ACCESS PROJECT

DOWL

AIDEA

Map Set 2B-1

Preferred Alignment

Ambler Mining District

Industrial Access Project

June 24, 2016

Sheet 170 of 202

Q:\24\60693\GIS\ENV\Northern Bypass\BLM\Preferred Corridor.mxd

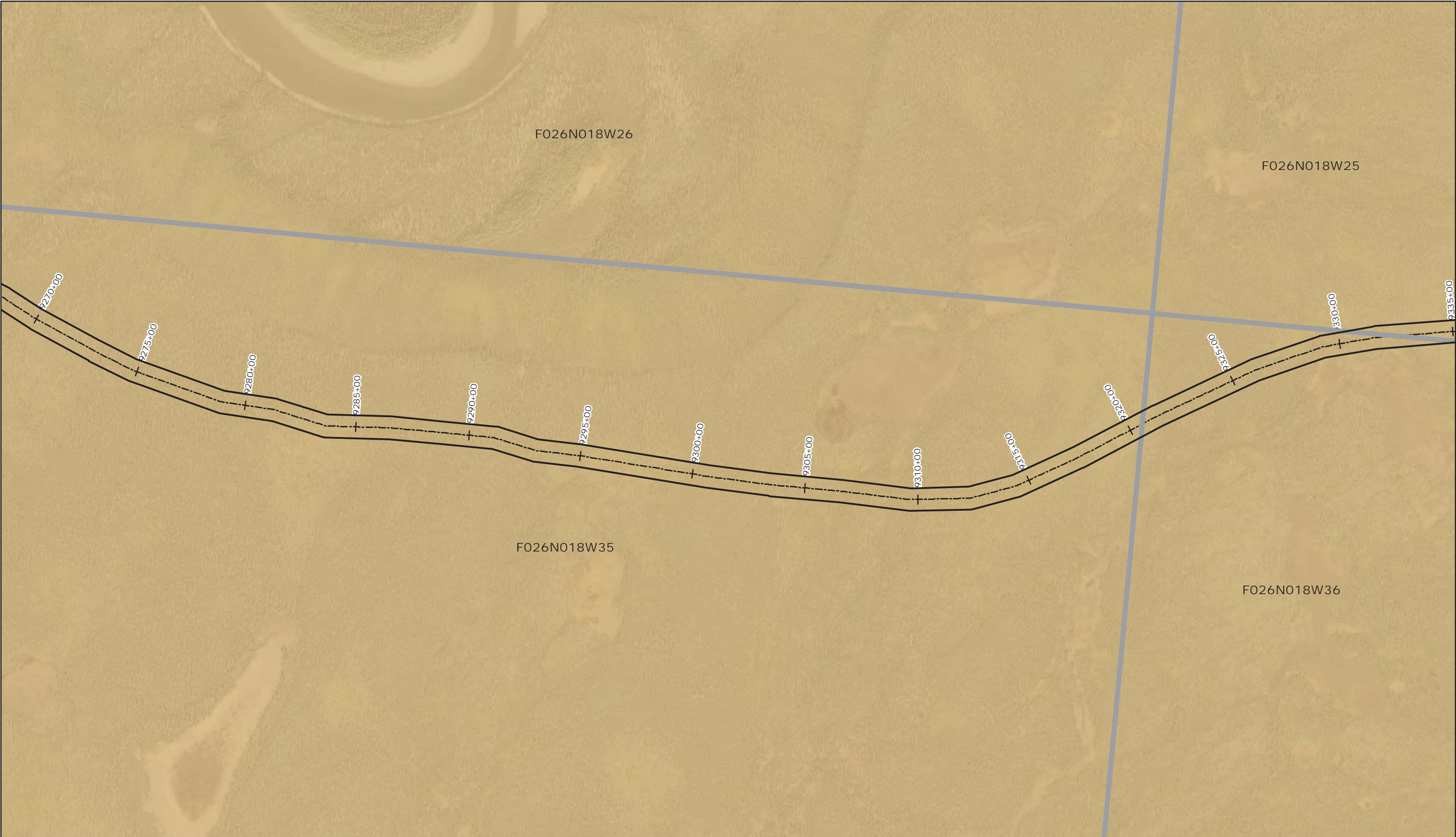

--- Alignment Centerline

Project Direct Impacts

Section

ANCSA Corporation Land

0

200

400

Feet

AMBLER MINING DISTRICT

INDUSTRIAL ACCESS PROJECT

DOWL

AIDEA

Map Set 2B-1

Preferred Alignment

Ambler Mining District

Industrial Access Project

June 24, 2016

Sheet 171 of 202

Q:\24\60693\GIS\ENV\Northern Bypass\BLM\Preferred Corridor.mxd

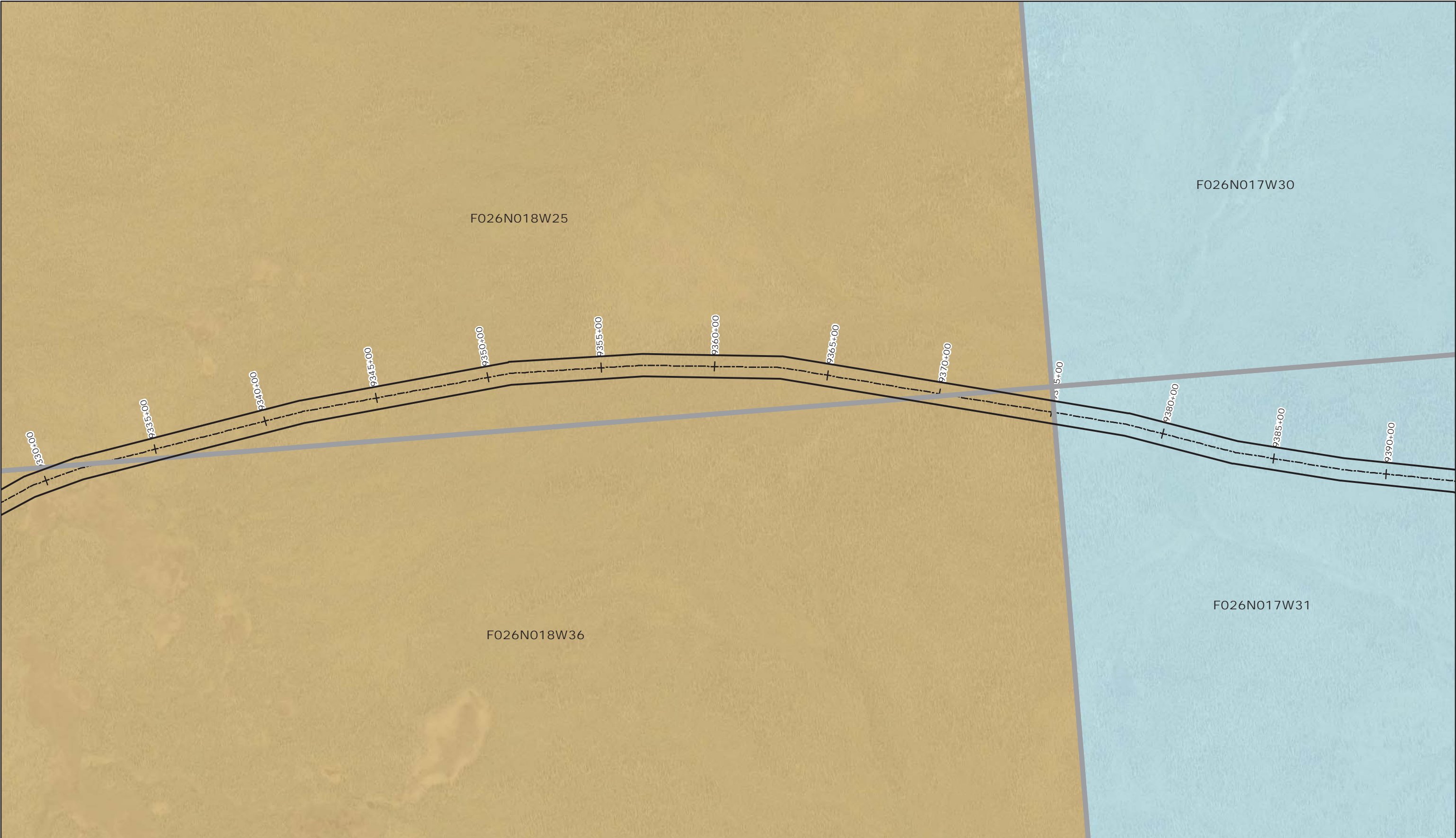

--- Alignment Centerline

Project Direct

Impacts

Section

ANCSA Corporation Land

State of Alaska Land

0

200

400

Feet

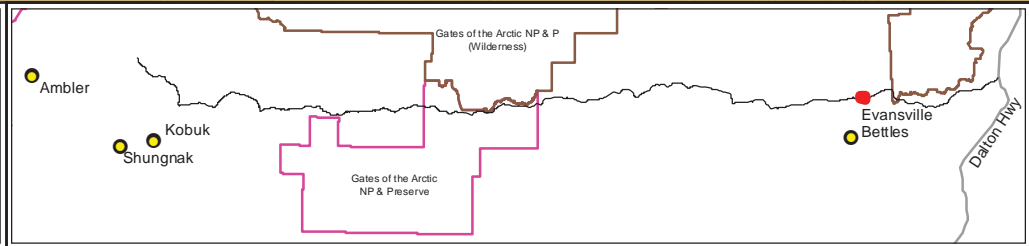

AMBLER MINING DISTRICT

INDUSTRIAL ACCESS PROJECT

DOWL

AIDEA

Map Set 2B-1

Preferred Alignment

Ambler Mining District

Industrial Access Project

June 24, 2016

Sheet 172 of 202

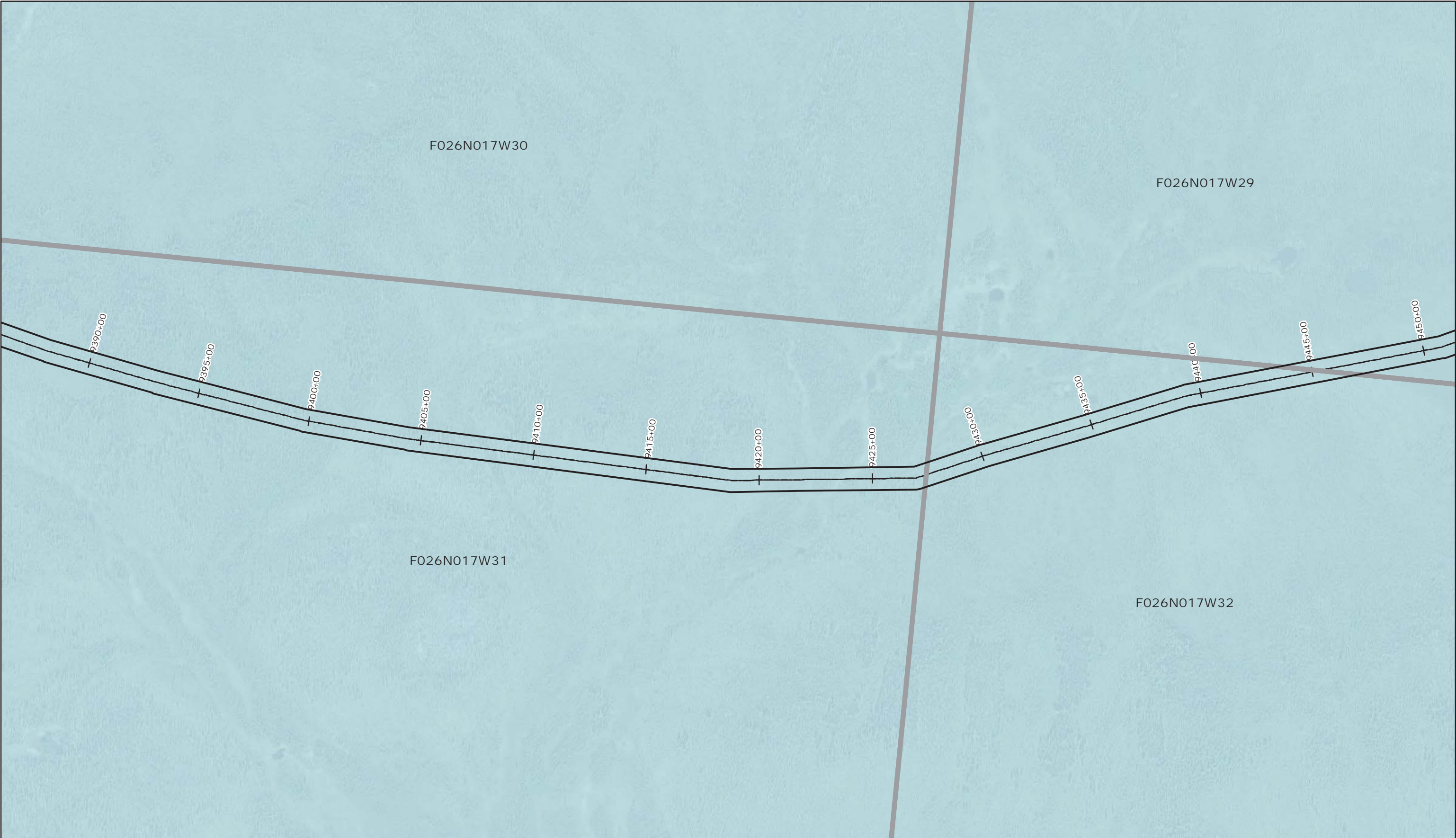

<div><div>--- Alignment Centerline</div><div><div></div> Project Direct Impacts</div><div><div></div> Section</div></div> <div><div>State of Alaska Land</div><div><div>0200400</div><div>Feet</div></div></div>		<div><div><div>AMBLER MINING DISTRICT</div><div>INDUSTRIAL ACCESS PROJECT</div></div><div><div>DOWL</div><div>AIDEA</div></div></div>	<div><div>Map Set 2B-1 Preferred Alignment</div><div>Ambler Mining District Industrial Access Project</div><div><div>June 24, 2016</div><div>Sheet 173 of 202</div></div></div>
--	--	---	---

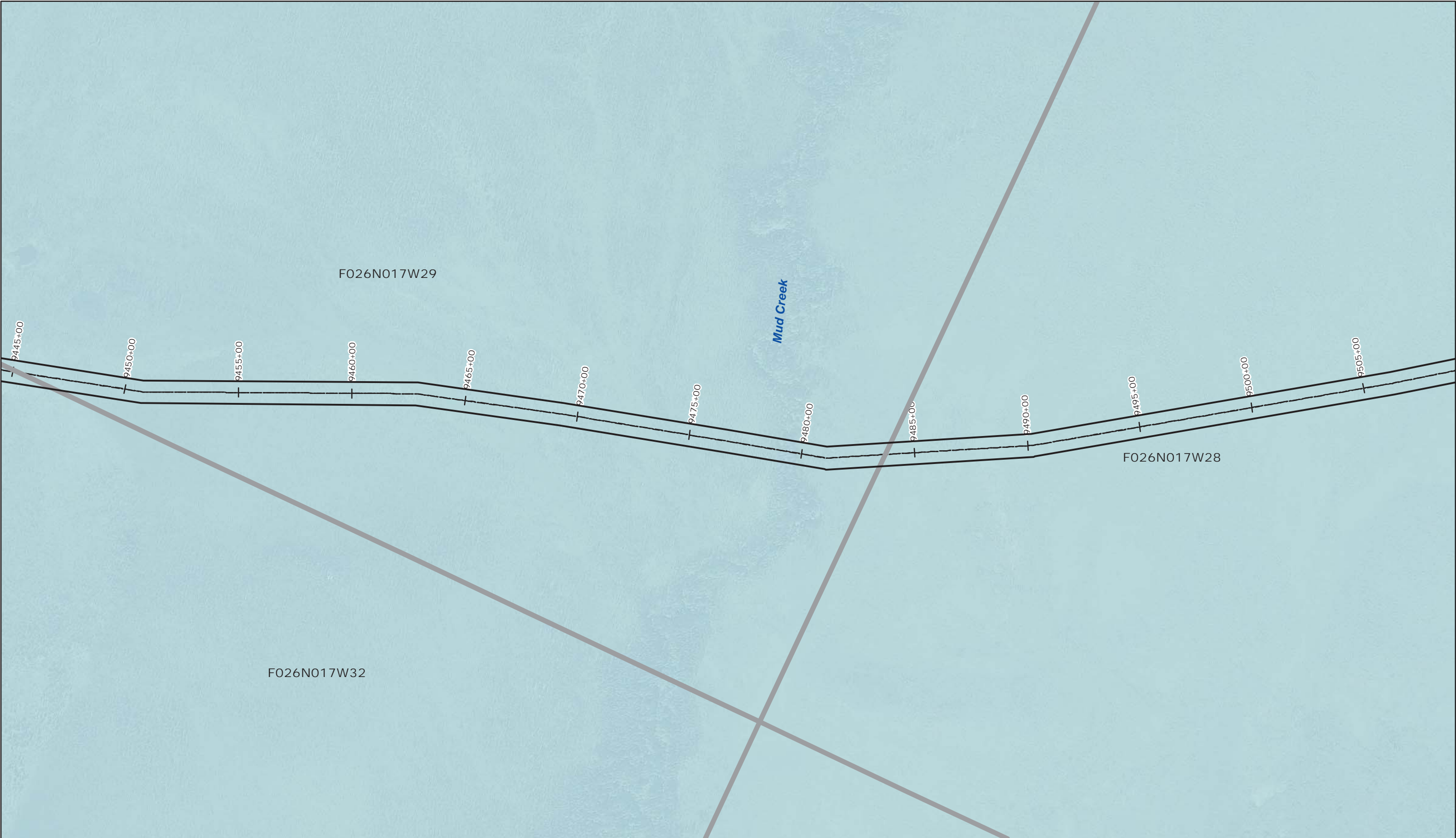

--- Alignment Centerline

Project Direct

Impacts

Section

State of Alaska Land

0

200

400

Feet

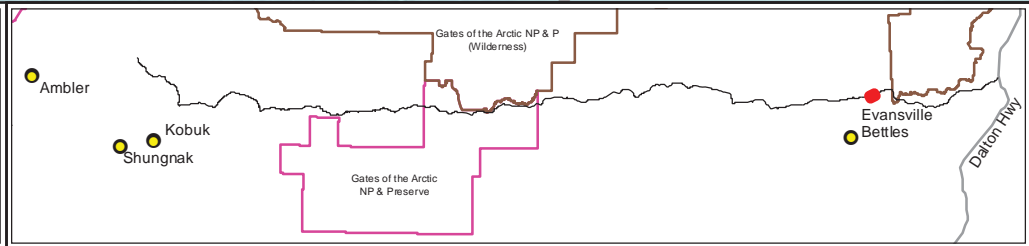

AMBLER MINING DISTRICT

INDUSTRIAL ACCESS PROJECT

DOWL

AIDEA

Map Set 2B-1 Preferred Alignment	
Ambler Mining District Industrial Access Project	
June 24, 2016	Sheet 174 of 202



--- Alignment Centerline

Project Direct Impacts

Section

State of Alaska Land

0

200

400

Feet

AMBLER MINING DISTRICT

INDUSTRIAL ACCESS PROJECT

DOWL

AIDEA

Map Set 2B-1

Preferred Alignment

Ambler Mining District

Industrial Access Project

June 24, 2016

Sheet 175 of 202

Q:\24\60693\GIS\ENV\Northern Bypass\BLM\Preferred Corridor.mxd

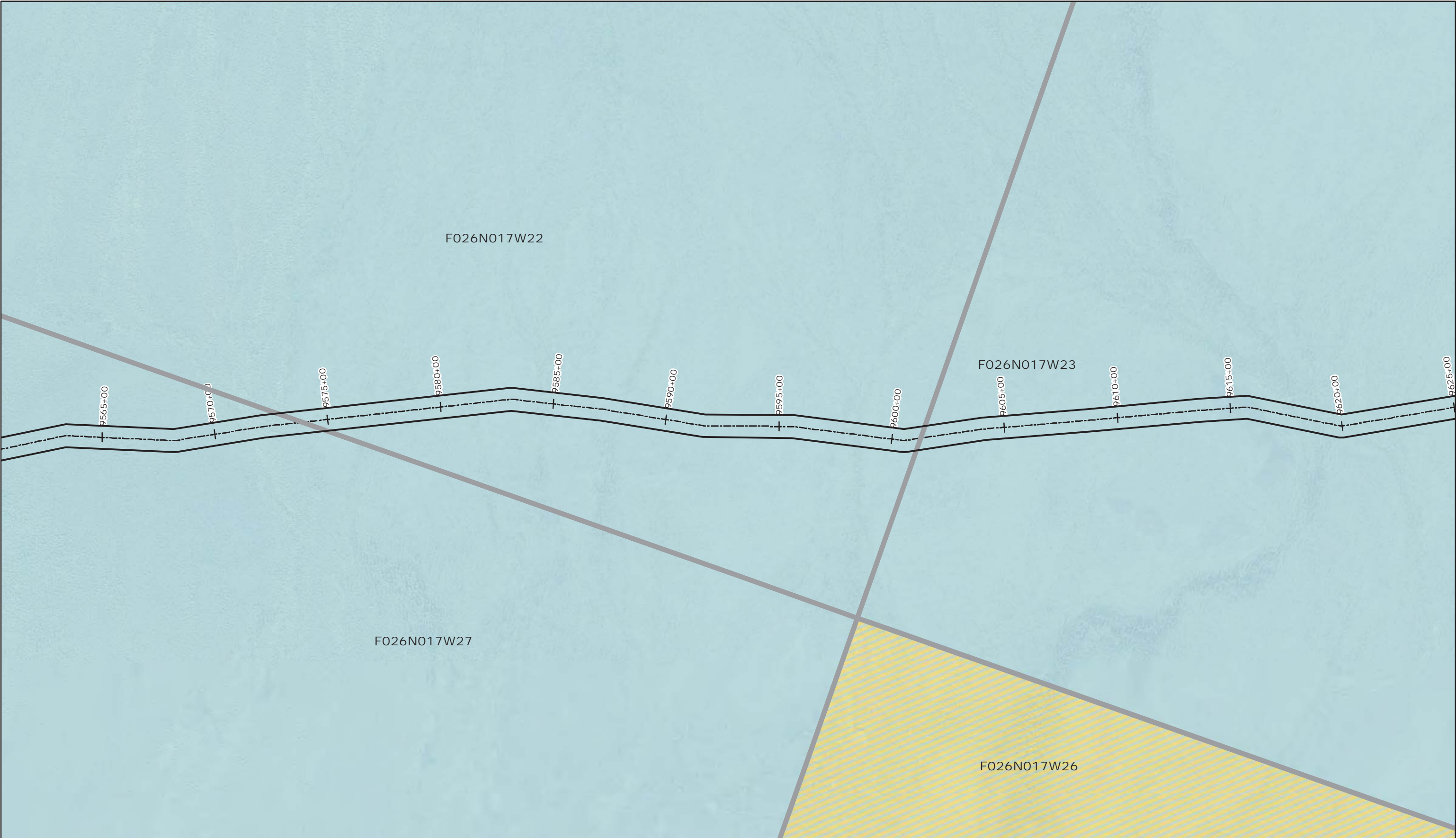

<p>--- Alignment Centerline</p> <p>Project Direct</p> <p>Impacts</p> <p>Section</p> <p>State of Alaska Land</p> <p>State Selected Land</p> <p>0 200 400 Feet</p>			<p>Map Set 2B-1 Preferred Alignment</p> <p>Ambler Mining District Industrial Access Project</p> <p>June 24, 2016</p> <p>Sheet 176 of 202</p>
--	--	--	--

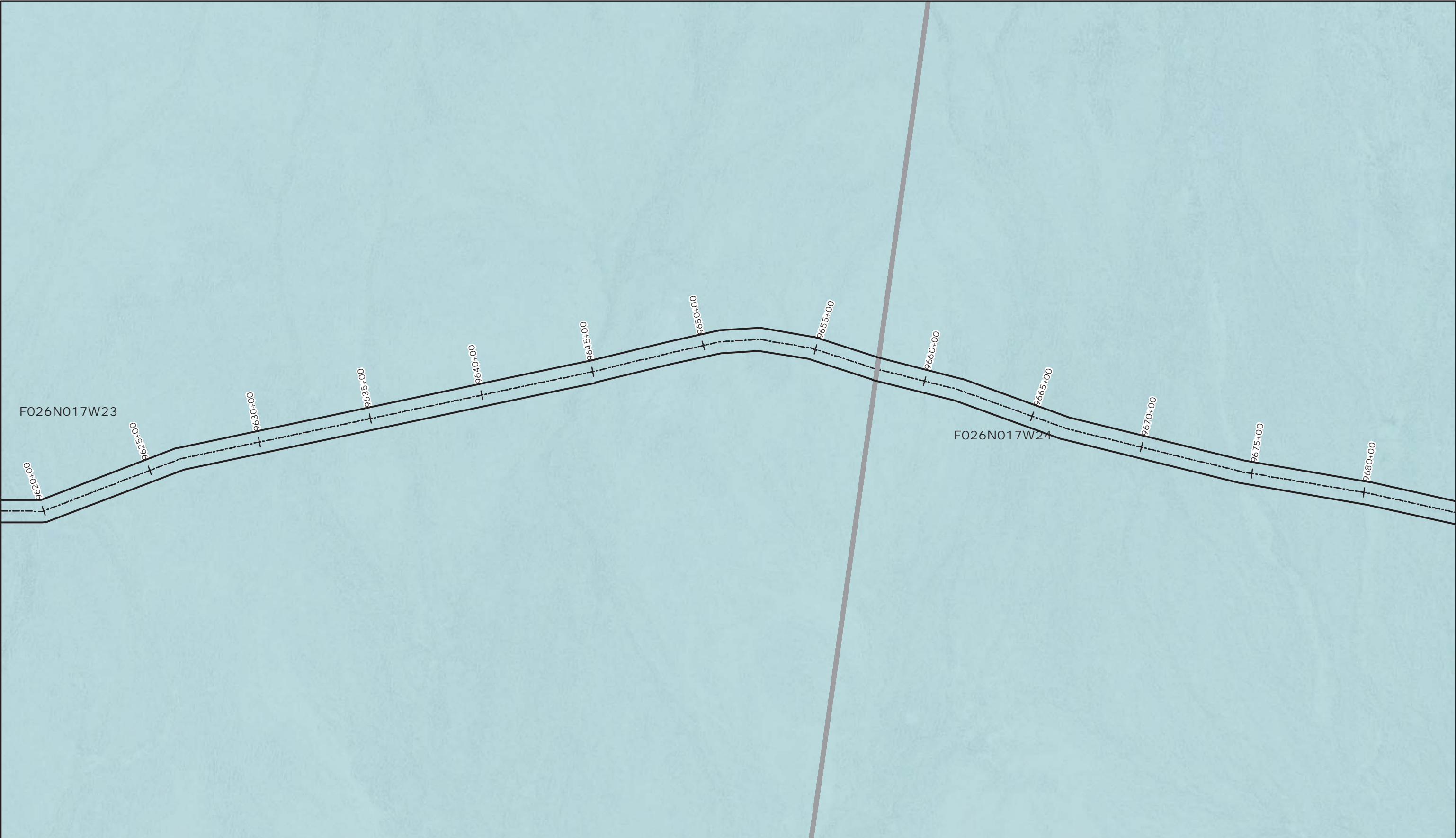

--- Alignment Centerline

Project Direct Impacts

Section

State of Alaska Land

0

200

400

Feet

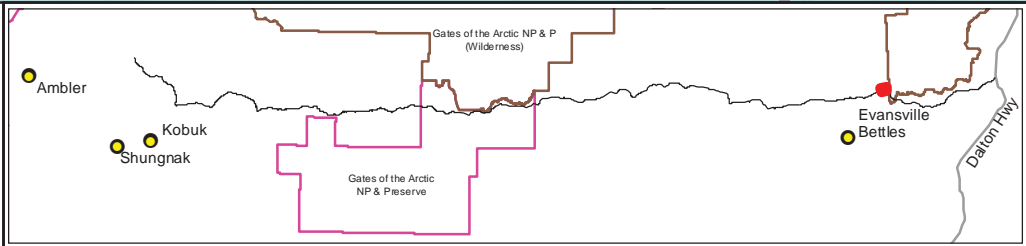

AMBLER MINING DISTRICT

INDUSTRIAL ACCESS PROJECT

DOWL

AIDEA

Map Set 2B-1 Preferred Alignment

Ambler Mining District Industrial Access Project

June 24, 2016

Sheet 177 of 202

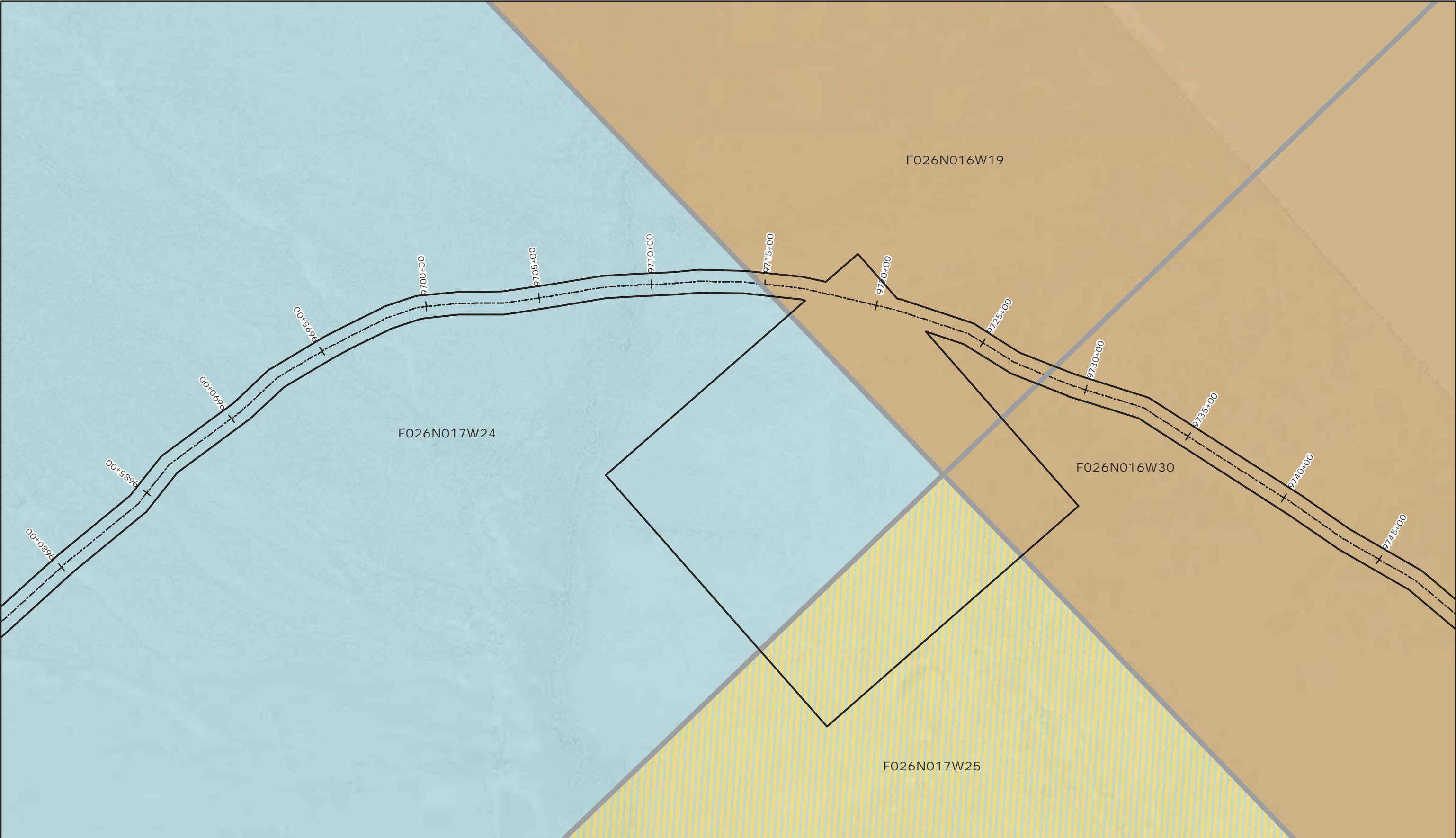

--- Alignment Centerline

Project Direct Impacts

Section

National Park Service

ANCSA Corporation Land

State of Alaska Land

State Selected Land

0 200 400

Feet

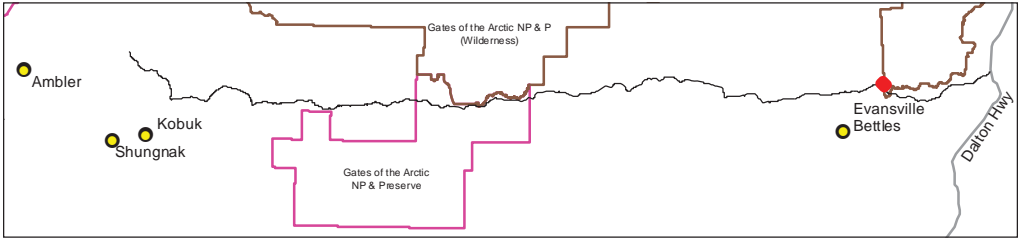

AMBLER MINING DISTRICT

INDUSTRIAL ACCESS PROJECT

DOWL

AIDEA

Map Set 2B-1

Preferred Alignment

Ambler Mining District

Industrial Access Project

June 24, 2016

Sheet 178 of 202

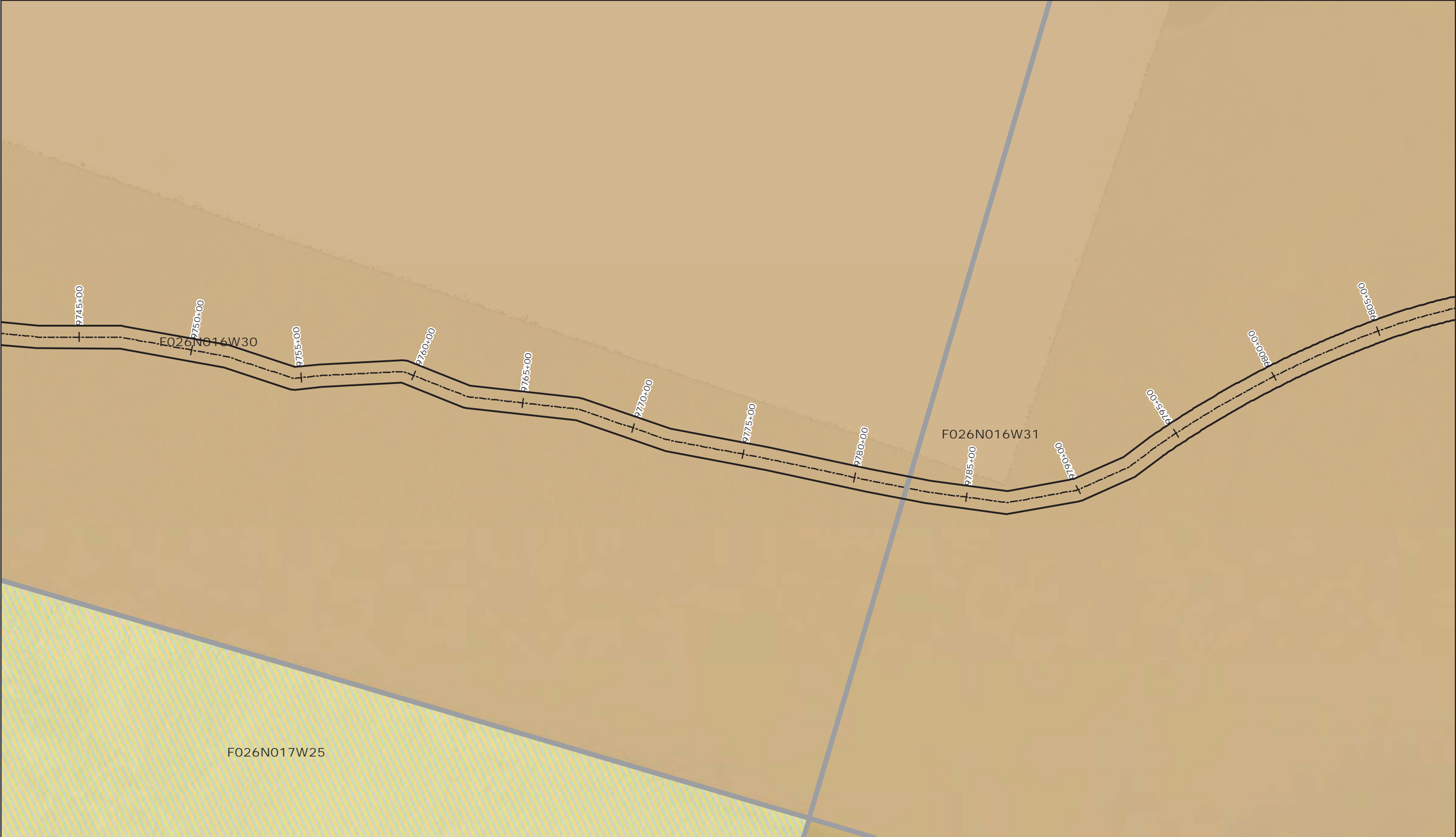

--- Alignment Centerline

Project Direct

Impacts

Section

National Park Service

ANCSA Corporation Land

State Selected Land

0

200

400

Feet

AMBLER MINING DISTRICT

INDUSTRIAL ACCESS PROJECT

DOWL

AIDEA

Map Set 2B-1

Preferred Alignment

Ambler Mining District

Industrial Access Project

June 24, 2016

Sheet 179 of 202

Q:\24\60693\GIS\ENV\Northern Bypass\BLM\Preferred Corridor.mxd

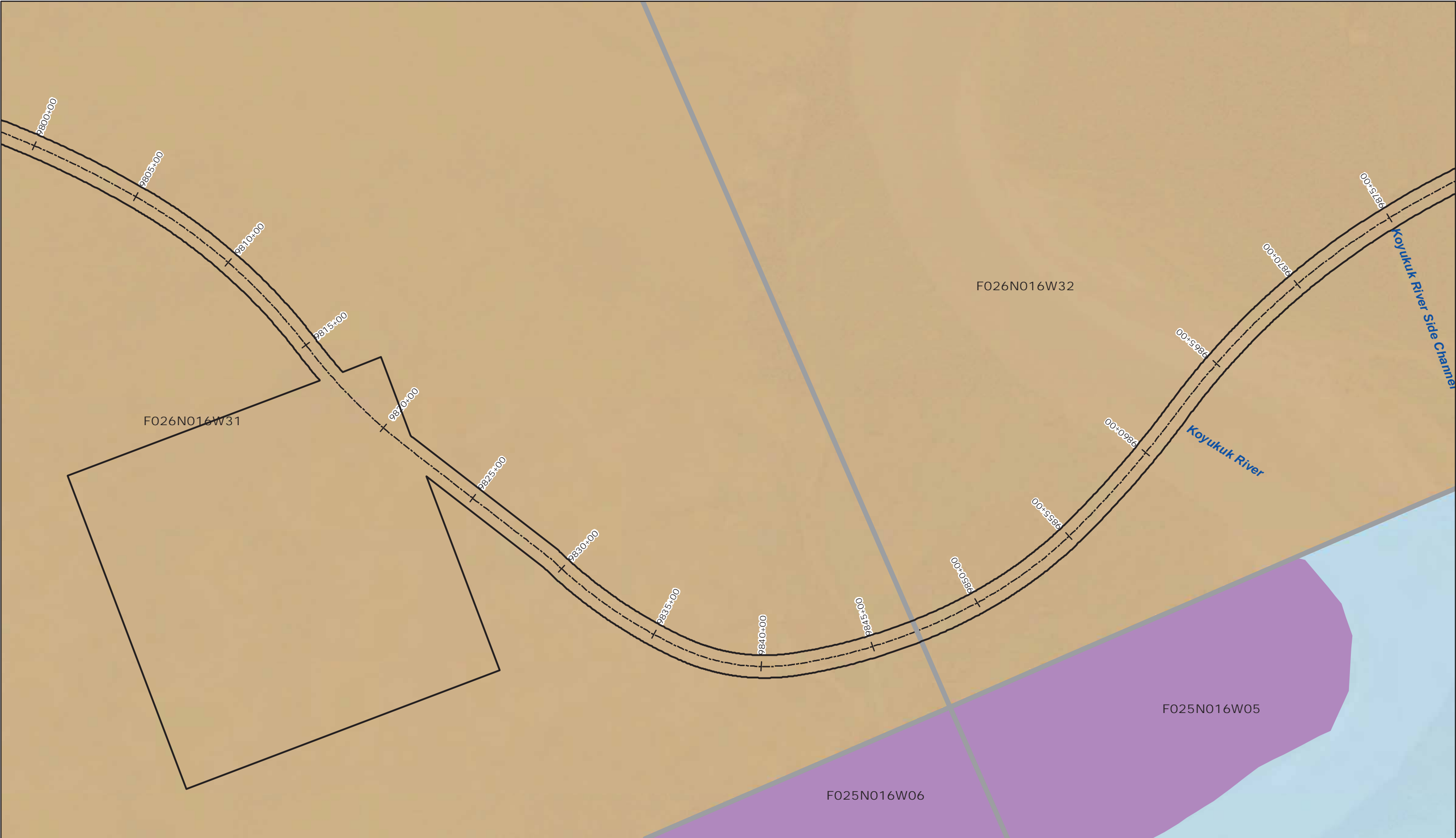

Alignment Centerline

Project Direct

Impacts

Section

National Park Service

ANCSA Corporation Land

State of Alaska Land

0

200

400

Feet

AMBLER MINING DISTRICT

INDUSTRIAL ACCESS PROJECT

DOWL

AIDEA

Alaska Industrial Development and Export Authority

Map Set 2B-1 Preferred Alignment	
Ambler Mining District Industrial Access Project	
June 24, 2016	Sheet 180 of 202

Q:\24\60693\GIS\ENV\Northern Bypass\BLM\Preferred Corridor.mxd

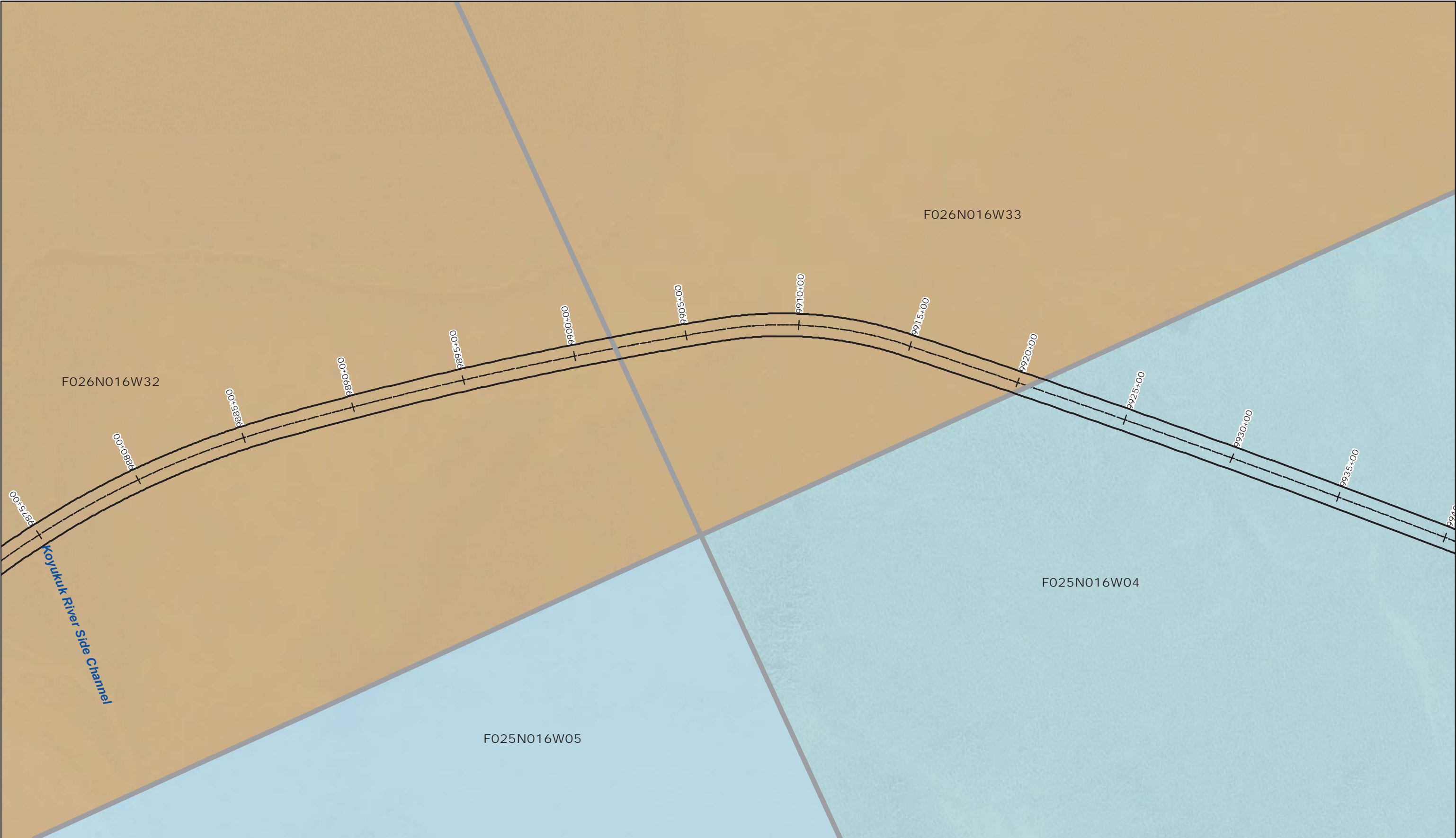

--- Alignment Centerline

Project Direct

Impacts

Section

National Park Service

ANCSA Corporation Land

State of Alaska Land

0

200

400

Feet

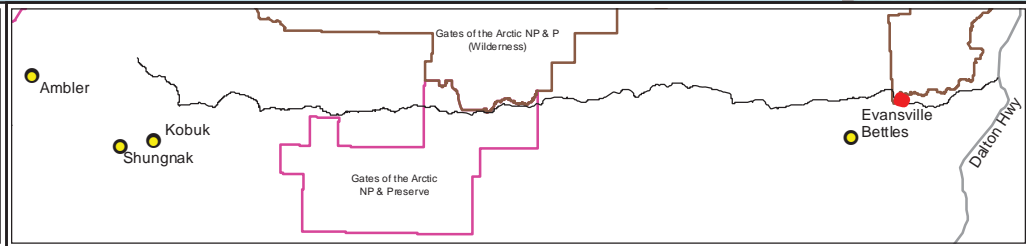

AMBLER MINING DISTRICT

INDUSTRIAL ACCESS PROJECT

DOWL

AIDEA

Map Set 2B-1

Preferred Alignment

Ambler Mining District

Industrial Access Project

June 24, 2016

Sheet 181 of 202

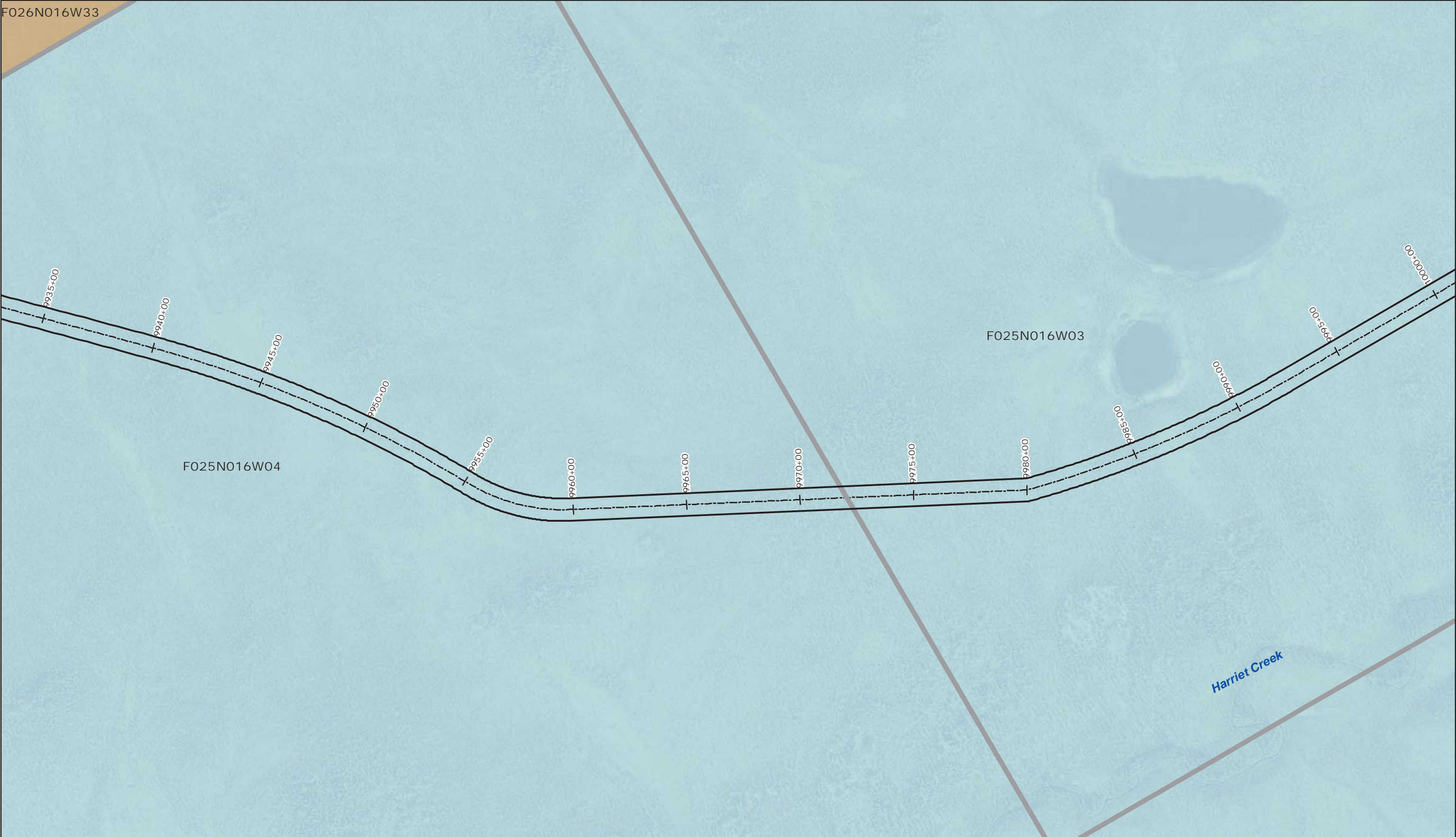

<div><div>--- Alignment Centerline</div><div><div></div> Project Direct</div><div><div></div> Impacts</div><div><div></div> Section</div></div> <div><div>National Park Service</div><div>ANCSA Corporation Land</div><div>State of Alaska Land</div></div> <div><div>0 200 400</div><div>Feet</div></div>				Map Set 2B-1 Preferred Alignment			
						Ambler Mining District Industrial Access Project	
						June 24, 2016	Sheet 182 of 202



<p>--- Alignment Centerline</p> <p>State of Alaska Land</p> <p>Project Direct Impacts</p> <p>Section</p> <p>0 200 400 Feet</p>			<p>Map Set 2B-1 Preferred Alignment</p> <p>Ambler Mining District Industrial Access Project</p> <p>June 24, 2016</p> <p>Sheet 183 of 202</p>
--	--	--	--



--- Alignment Centerline

Project Direct Impacts

Section

State of Alaska Land

0200400

Feet

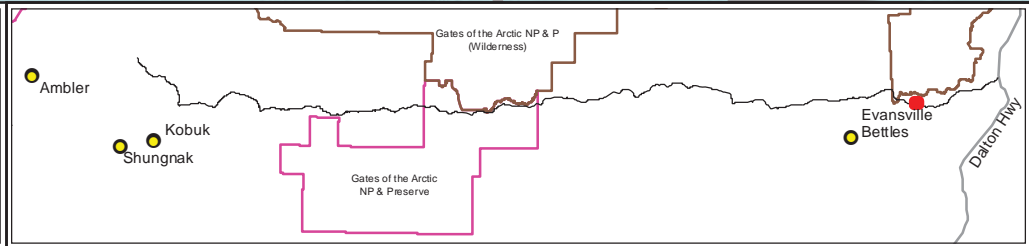

AMBLER MINING DISTRICT

INDUSTRIAL ACCESS PROJECT

DOWL

AIDEA

Map Set 2B-1
Preferred Alignment

Ambler Mining District
Industrial Access Project

June 24, 2016

Sheet 184 of 202

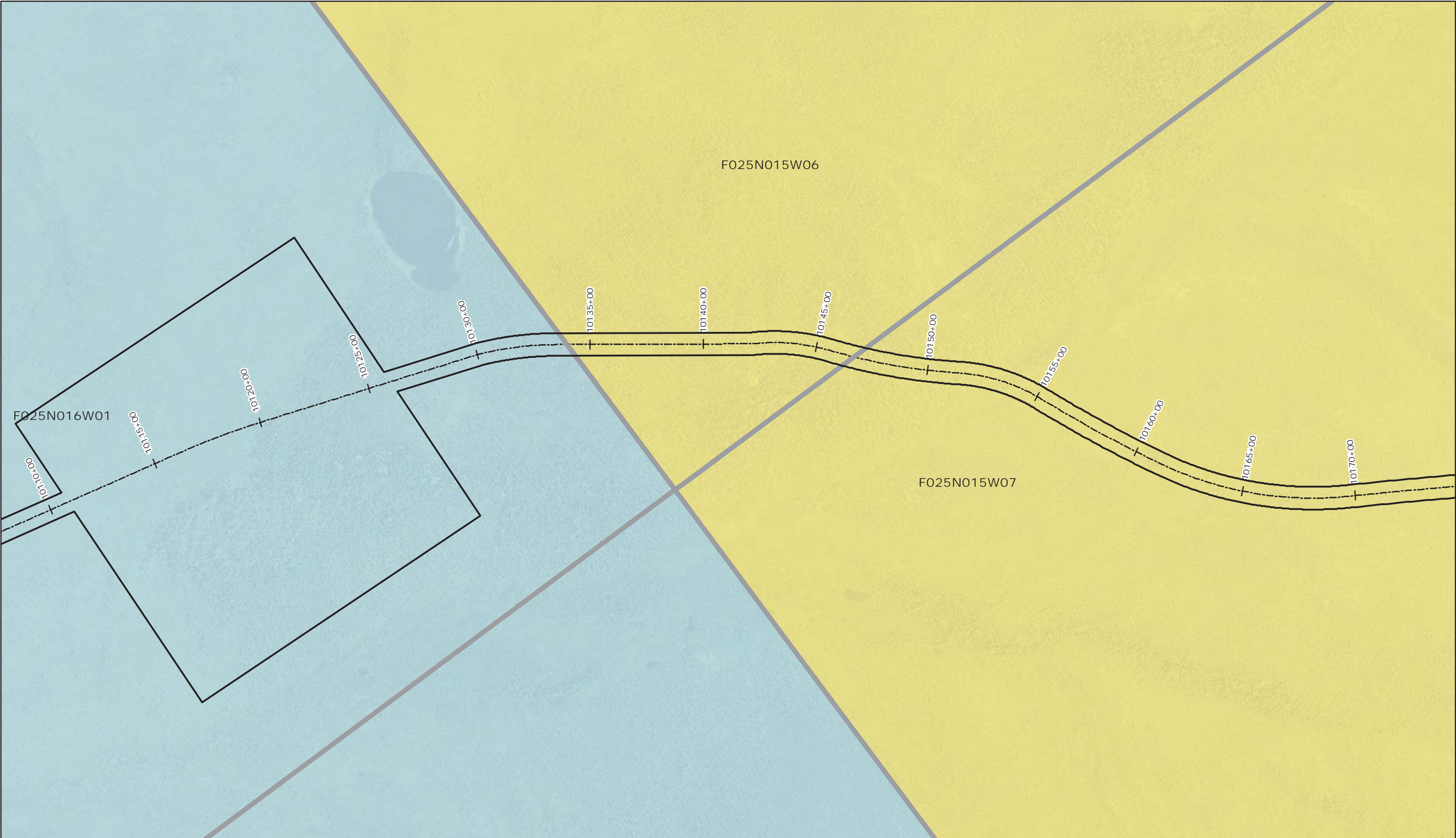

----- Alignment Centerline

Project Direct Impacts

Section

Bureau of Land Management

State of Alaska Land

0

200

400

Feet

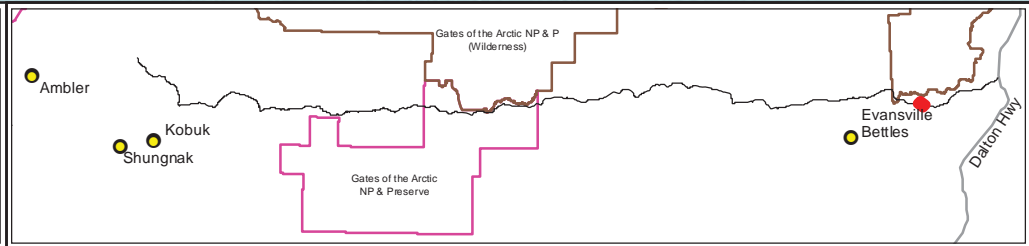

AMBLER MINING DISTRICT

INDUSTRIAL ACCESS PROJECT

DOWL

AIDEA

Map Set 2B-1

Preferred Alignment

Ambler Mining District

Industrial Access Project

June 24, 2016

Sheet 185 of 202

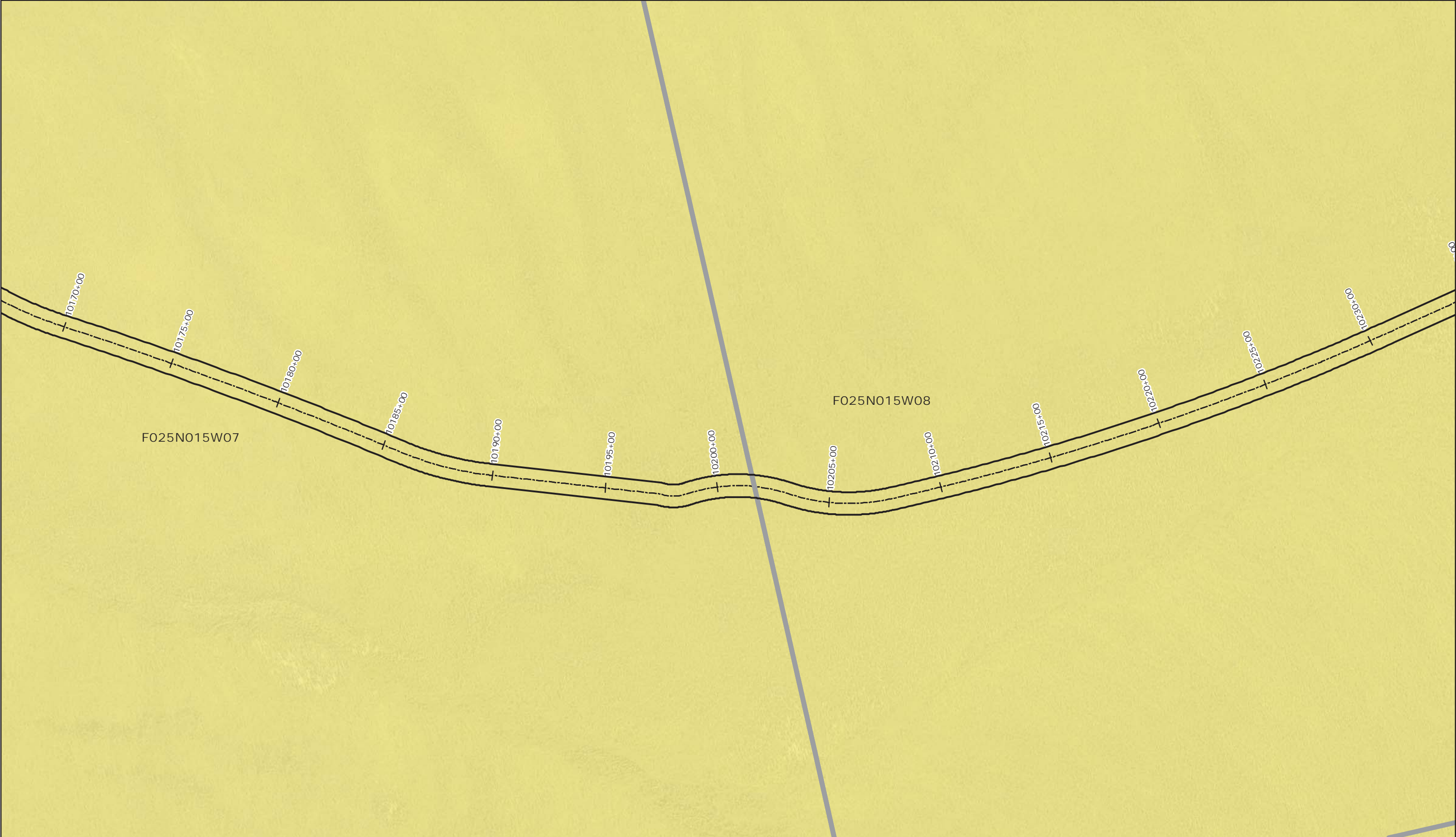

--- Alignment Centerline

Project Direct Impacts

Section

Bureau of Land Management

0

200

400

Feet

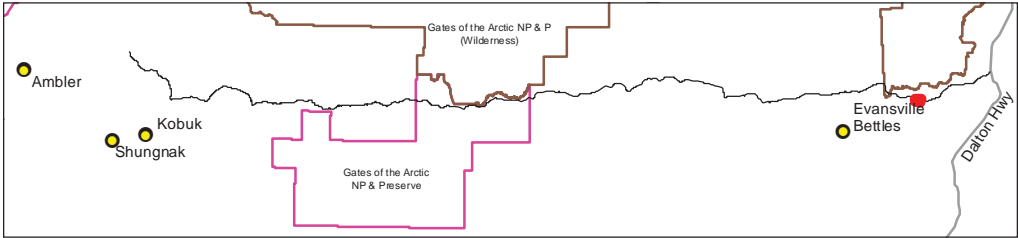

AMBLER MINING DISTRICT

INDUSTRIAL ACCESS PROJECT

DOWL

AIDEA

Map Set 2B-1

Preferred Alignment

Ambler Mining District

Industrial Access Project

June 24, 2016

Sheet 186 of 202



--- Alignment Centerline

Project Direct Impacts

Section

Bureau of Land Management

0

200

400

Feet

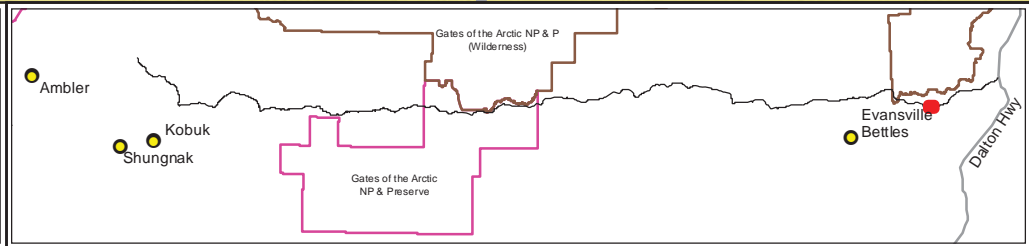

AMBLER MINING DISTRICT

INDUSTRIAL ACCESS PROJECT

DOWL

AIDEA

Map Set 2B-1 Preferred Alignment

Ambler Mining District Industrial Access Project

June 24, 2016

Sheet 187 of 202

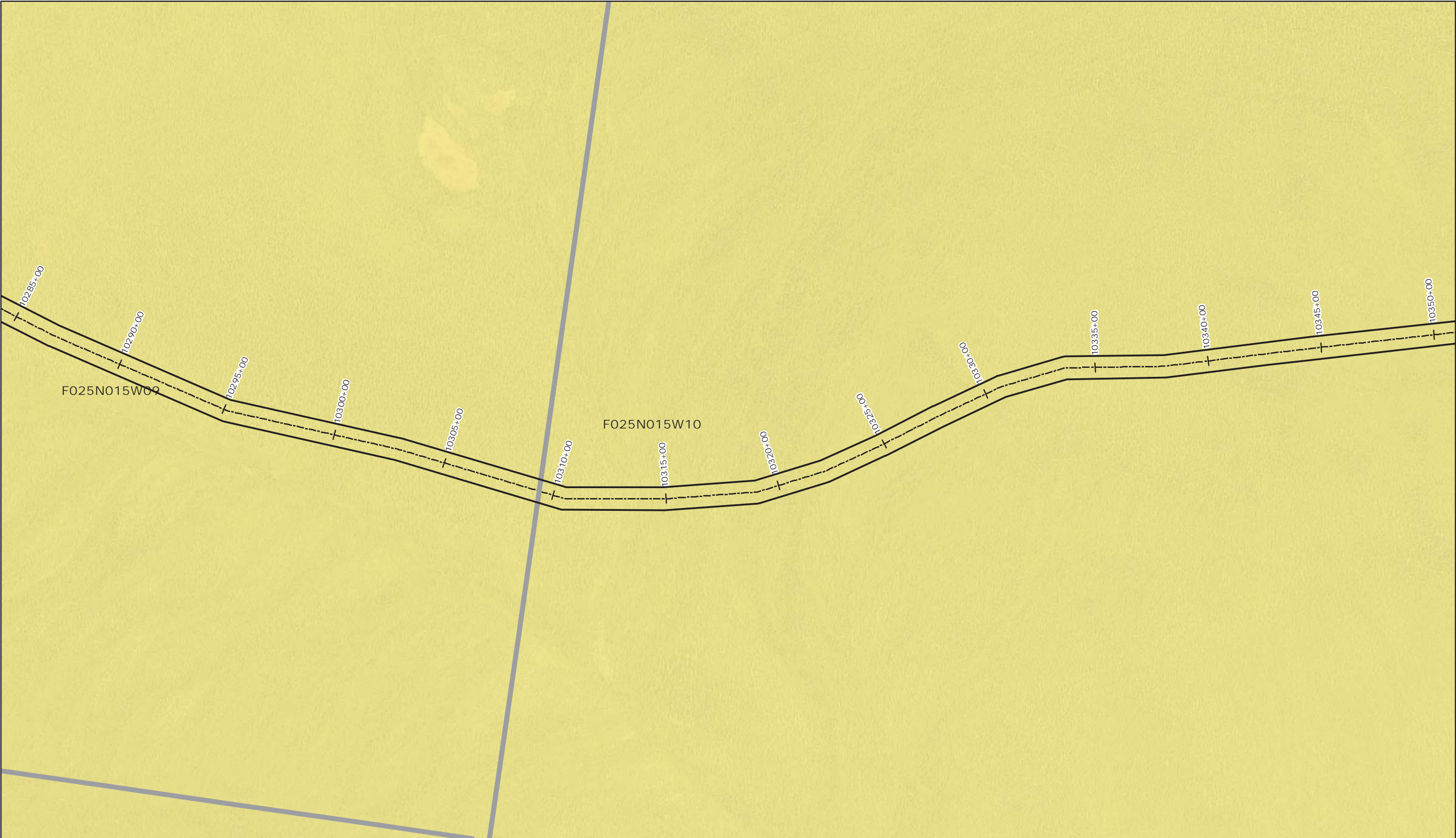

--- Alignment Centerline

Project Direct

Impacts

Section

Bureau of Land Management

0

200

400

Feet

AMBLER MINING DISTRICT

INDUSTRIAL ACCESS PROJECT

DOWL

AIDEA

Map Set 2B-1

Preferred Alignment

Ambler Mining District

Industrial Access Project

June 24, 2016

Sheet 188 of 202

Q:\24\60693\GIS\ENV\Northern Bypass\BLM\Preferred Corridor.mxd

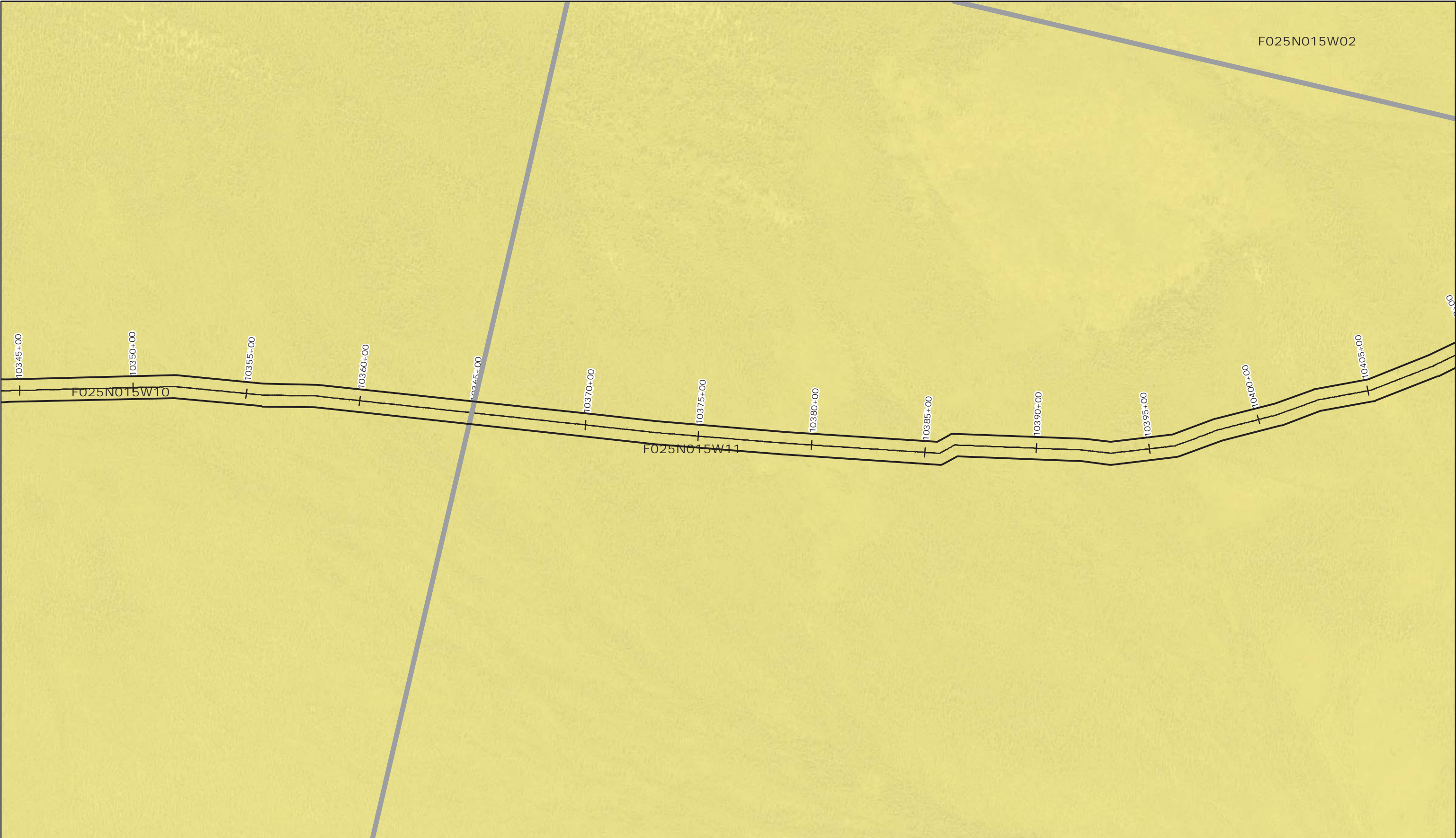

--- Alignment Centerline

Project Direct

Impacts

Section

Bureau of Land Management

0

200

400

Feet

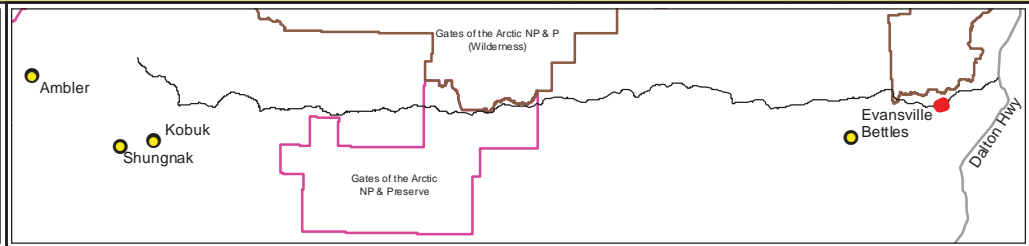

AMBLER MINING DISTRICT

INDUSTRIAL ACCESS PROJECT

DOWL

AIDEA

Map Set 2B-1

Preferred Alignment

Ambler Mining District

Industrial Access Project

June 24, 2016

Sheet 189 of 202

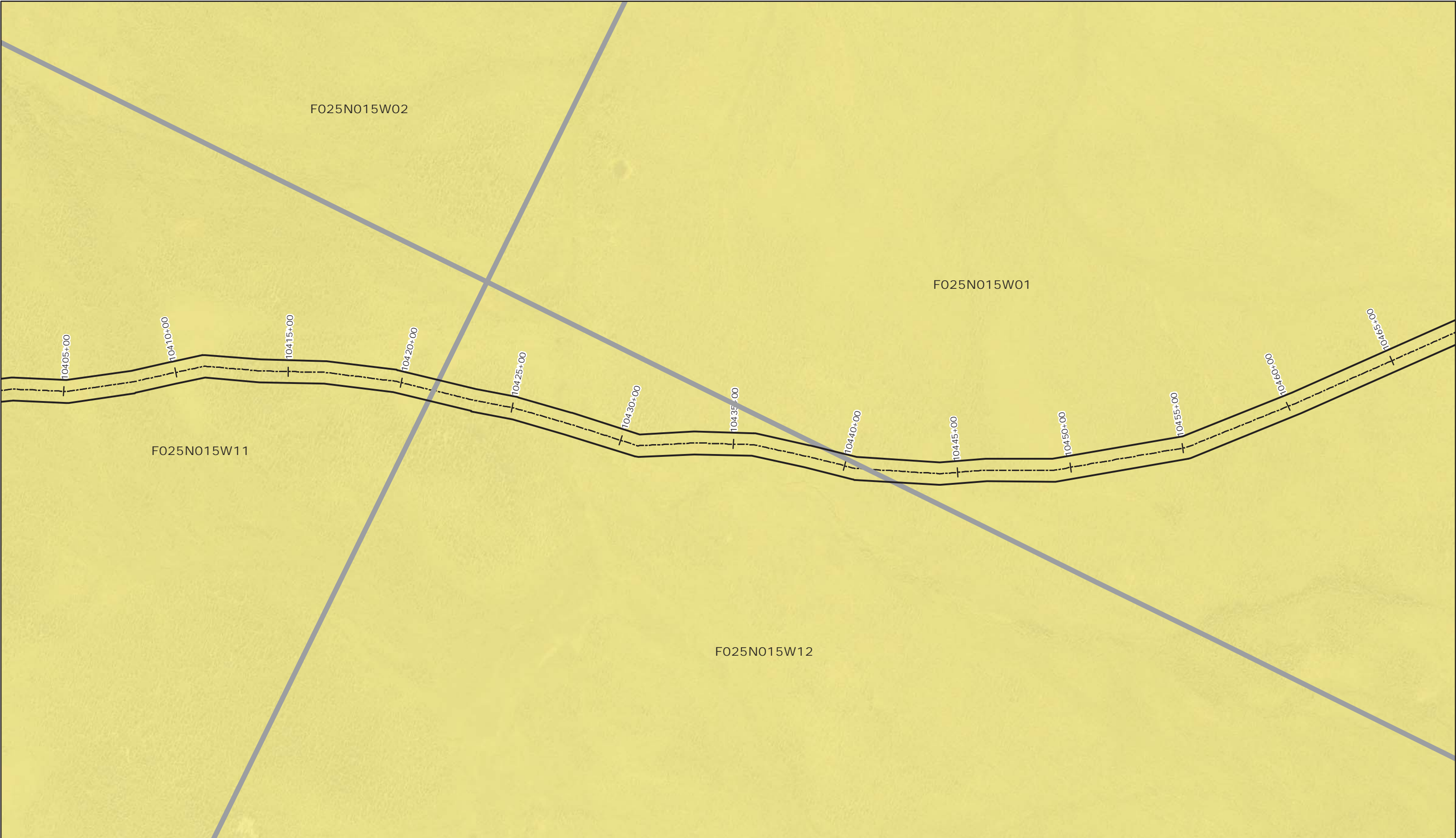

<div><div><div>----- Alignment Centerline</div><div><div></div> Project Direct Impacts</div><div><div></div> Section</div></div><div><div></div> Bureau of Land Management</div><div><div><div>0</div><div>200</div><div>400</div></div><div>Feet</div></div></div>		<div><div><div>AMBLER MINING DISTRICT</div><div>INDUSTRIAL ACCESS PROJECT</div></div><div><div><div></div><div>DOWL</div></div><div><div><div>AIDEA</div><div>Alaska Industrial Development and Export Authority</div></div></div></div></div>	<div><div>Map Set 2B-1 Preferred Alignment</div><div>Ambler Mining District Industrial Access Project</div><div><div>June 24, 2016</div><div>Sheet 190 of 202</div></div></div>
---	--	--	---

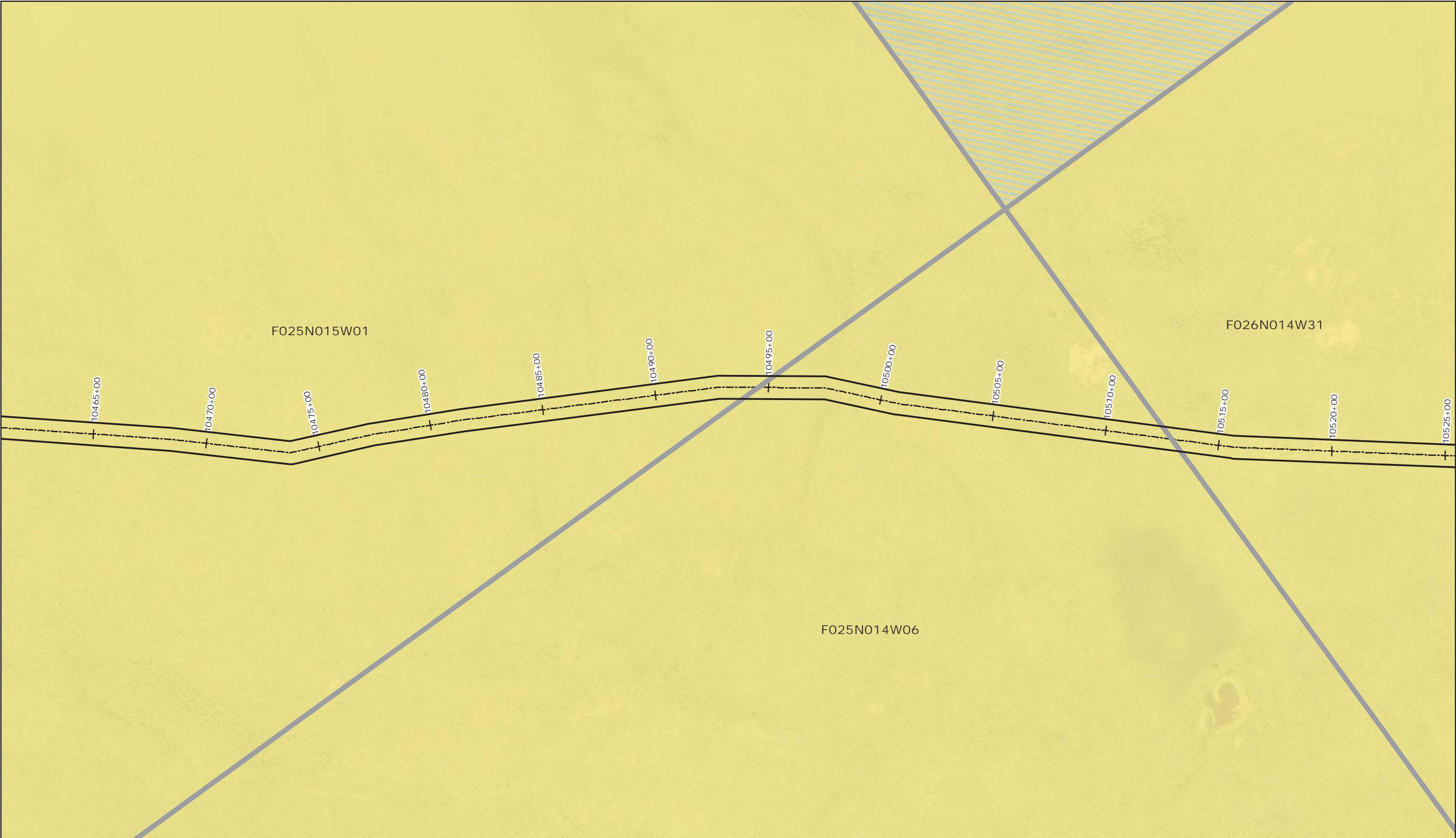

--- Alignment Centerline

Project Direct Impacts

Section

Bureau of Land Management

State Selected Land

0200400

Feet

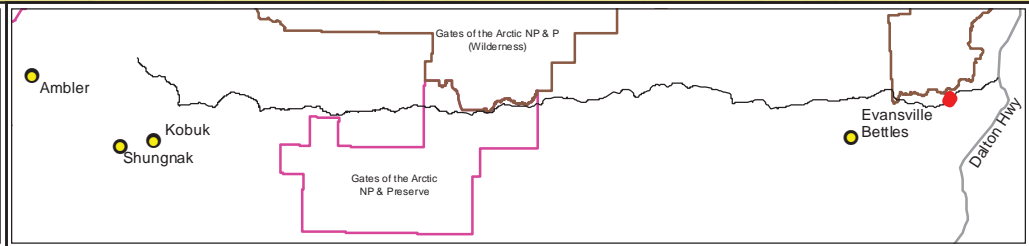

AMBLER MINING DISTRICT INDUSTRIAL ACCESS PROJECT

DOWL

AIDEA

Map Set 2B-1 Preferred Alignment

Ambler Mining District Industrial Access Project

June 24, 2016

Sheet 191 of 202

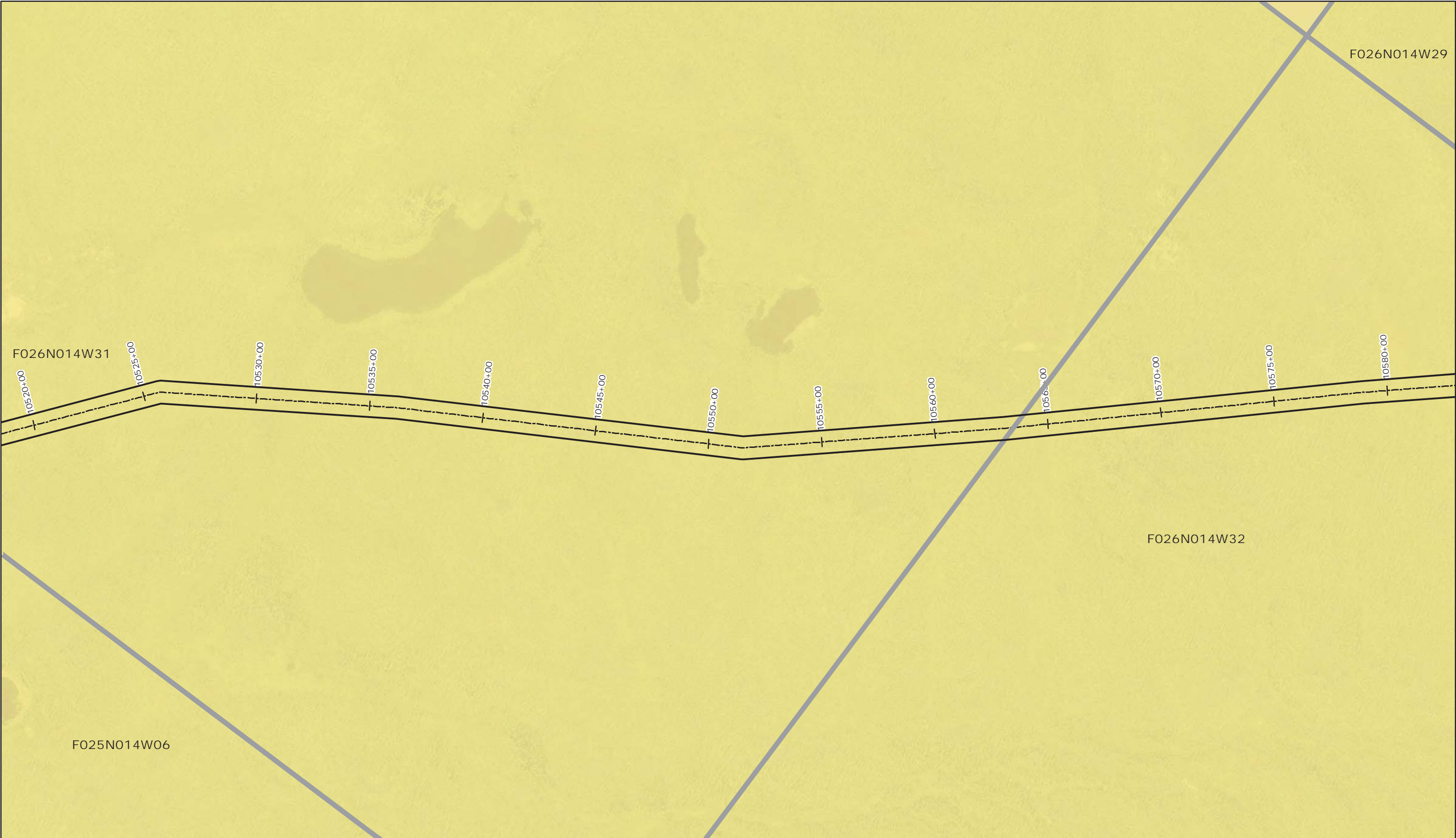

<div><div>----- Alignment Centerline</div><div><div></div> Project Direct</div><div><div></div> Impacts</div><div><div></div> Section</div></div> <div><div>National Park Service</div><div>Bureau of Land Management</div></div> <div><div>0 200 400</div><div>Feet</div><div></div></div>				Map Set 2B-1 Preferred Alignment			
						Ambler Mining District Industrial Access Project	
						June 24, 2016	Sheet 192 of 202

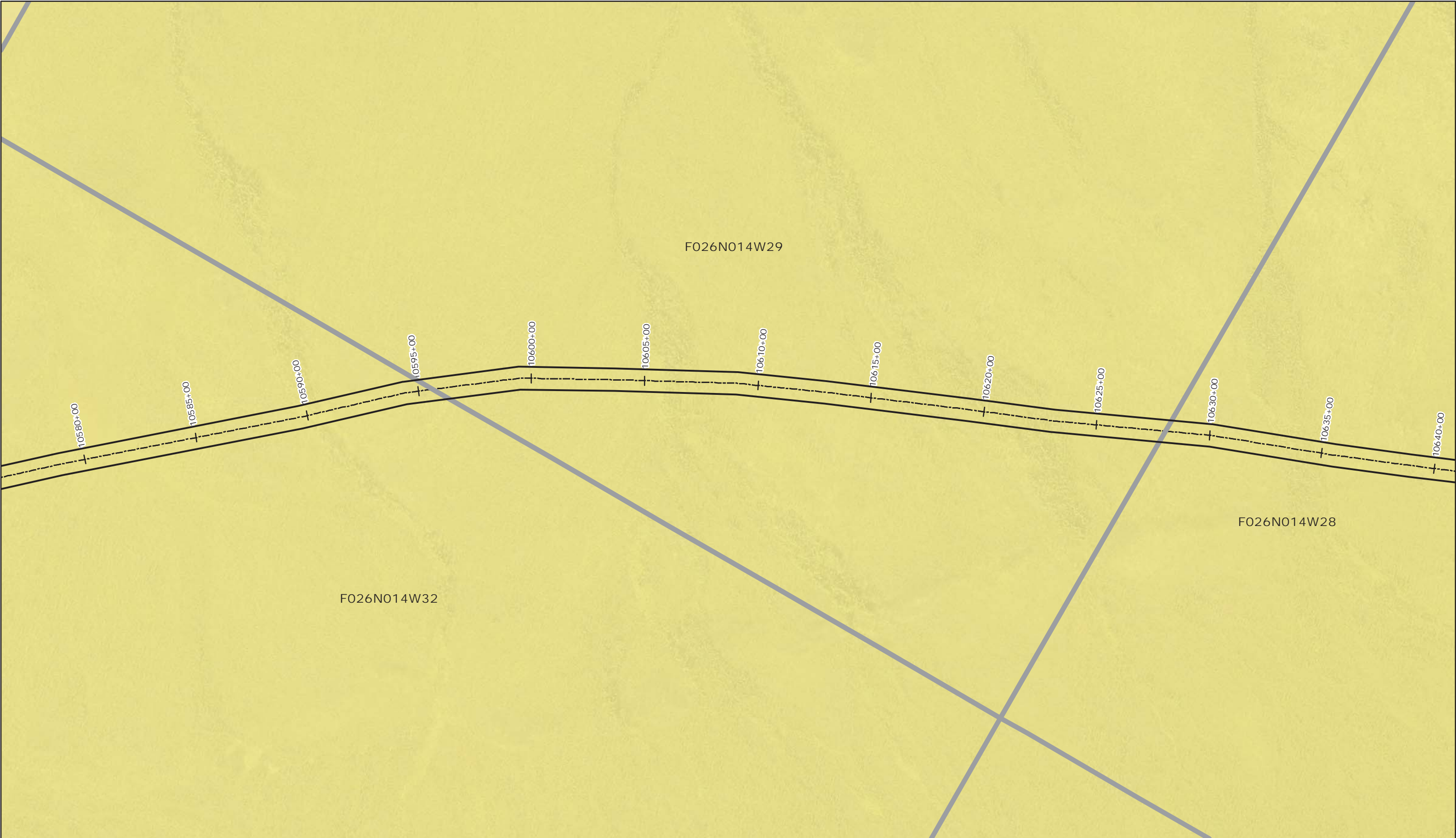

--- Alignment Centerline

Project Direct Impacts

Section

National Park Service

Bureau of Land Management

0

200

400

Feet

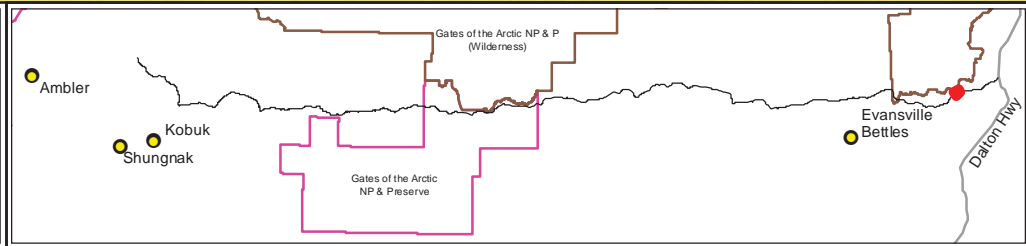

AMBLER MINING DISTRICT INDUSTRIAL ACCESS PROJECT

DOWL

AIDEA

Map Set 2B-1 Preferred Alignment

Ambler Mining District Industrial Access Project

June 24, 2016

Sheet 193 of 202

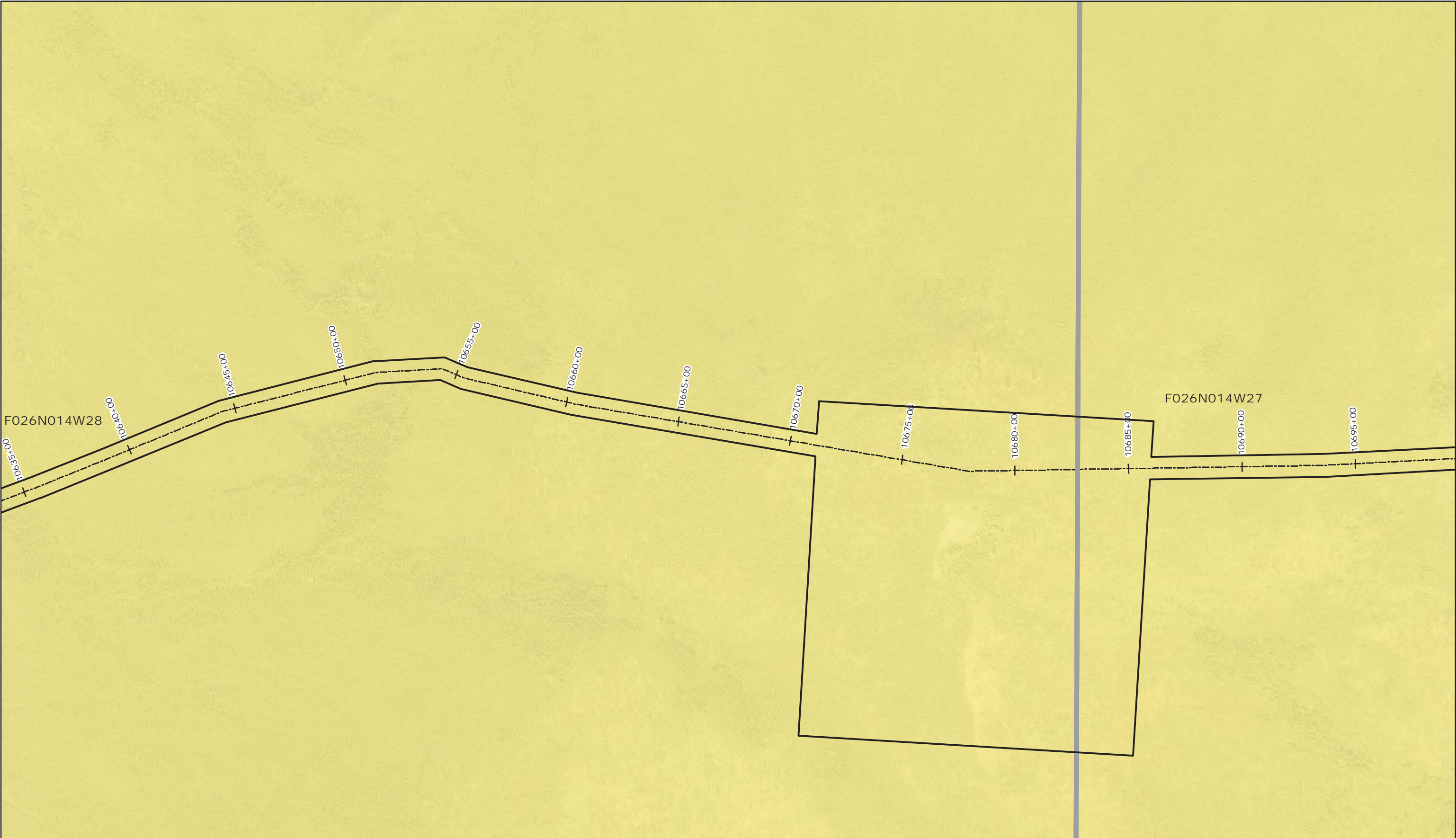

----- Alignment Centerline

Project Direct Impacts

Section

Bureau of Land Management

0

200

400

Feet

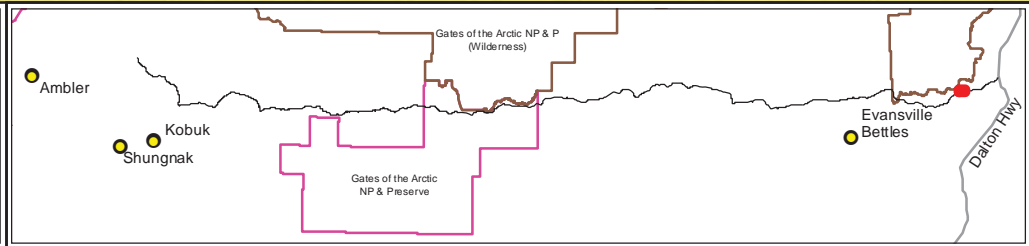

AMBLER MINING DISTRICT

INDUSTRIAL ACCESS PROJECT

DOWL

AIDEA

Advanced Infrastructure Development Engineering & Survey Authority

Map Set 2B-1 Preferred Alignment

Ambler Mining District Industrial Access Project

June 24, 2016

Sheet 194 of 202

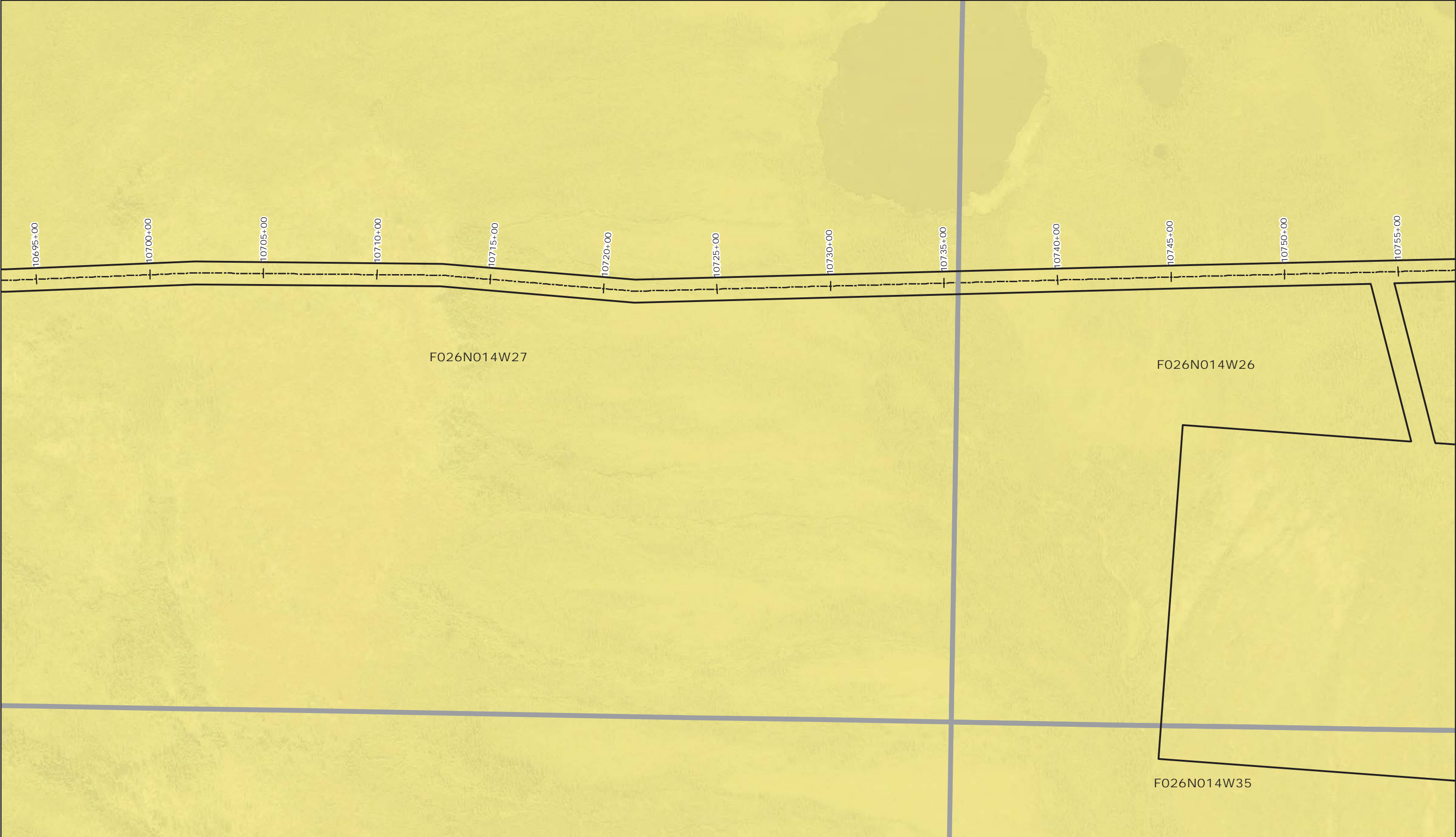

----- Alignment Centerline

Project Direct Impacts

Section

Bureau of Land Management

0

200

400

Feet

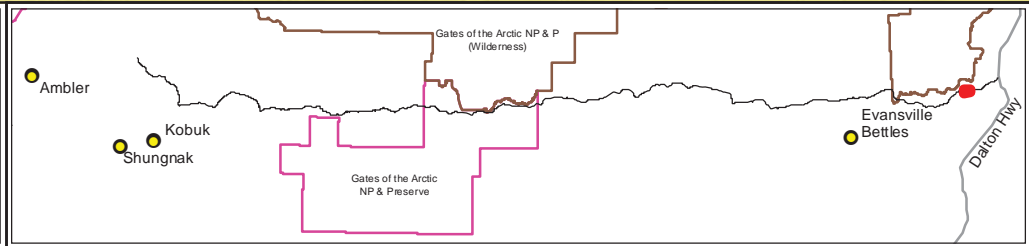

AMBLER MINING DISTRICT

INDUSTRIAL ACCESS PROJECT

DOWL

AIDEA

Map Set 2B-1

Preferred Alignment

Ambler Mining District

Industrial Access Project

June 24, 2016

Sheet 195 of 202

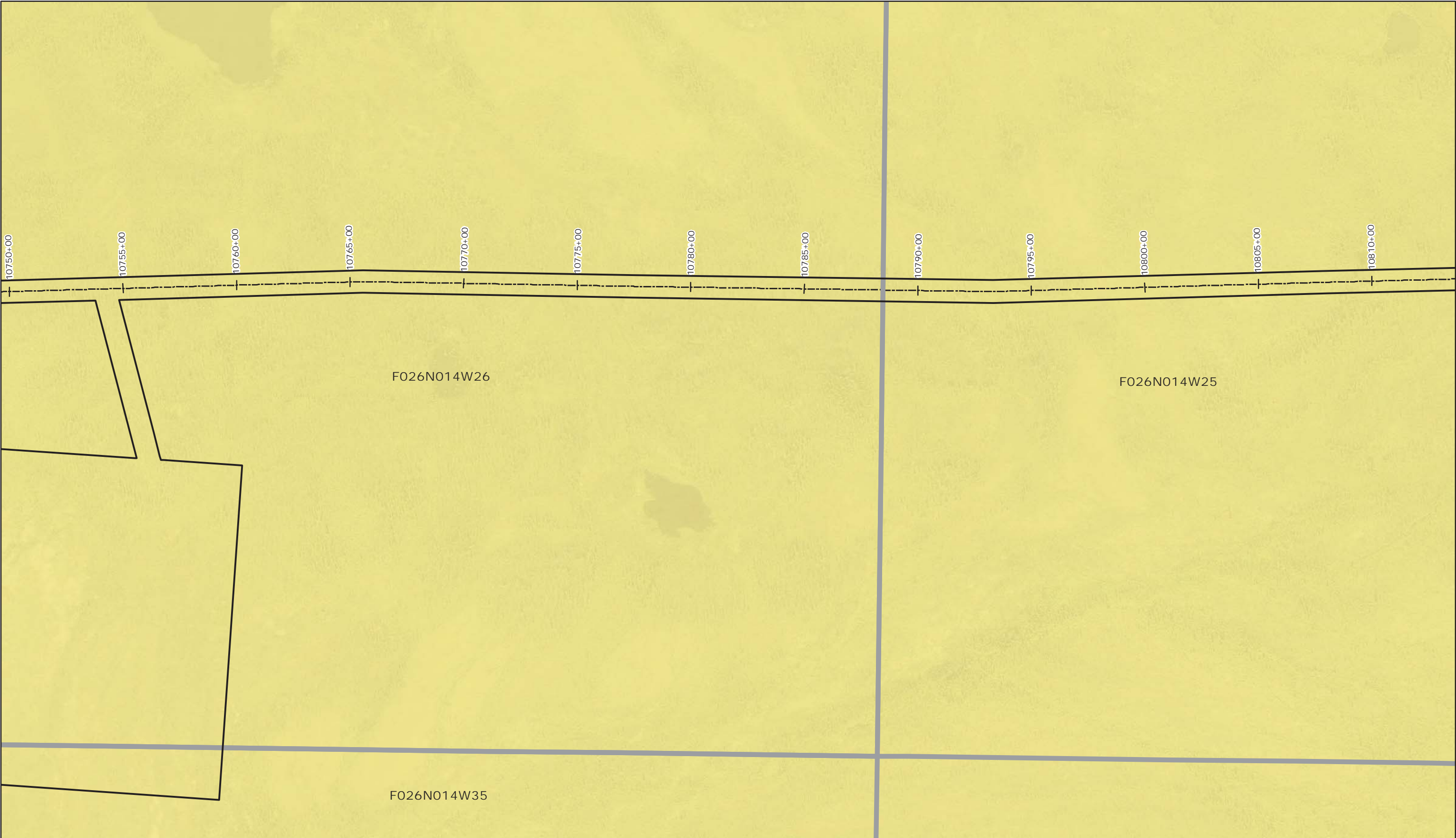

--- Alignment Centerline
Project Direct Impacts
Section

Bureau of Land Management

0 200 400
Feet

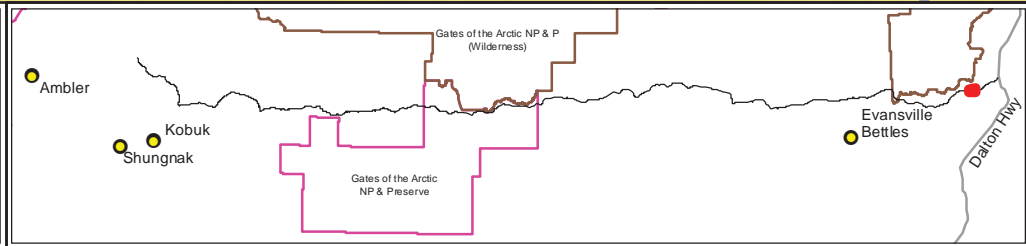

AMBLER MINING DISTRICT
INDUSTRIAL ACCESS PROJECT

DOWL

AIDEA
ANALYTICAL
DESIGN
ENGINEERING
ARCHITECTURE

Map Set 2B-1
Preferred Alignment

Ambler Mining District
Industrial Access Project

June 24, 2016

Sheet 196 of 202

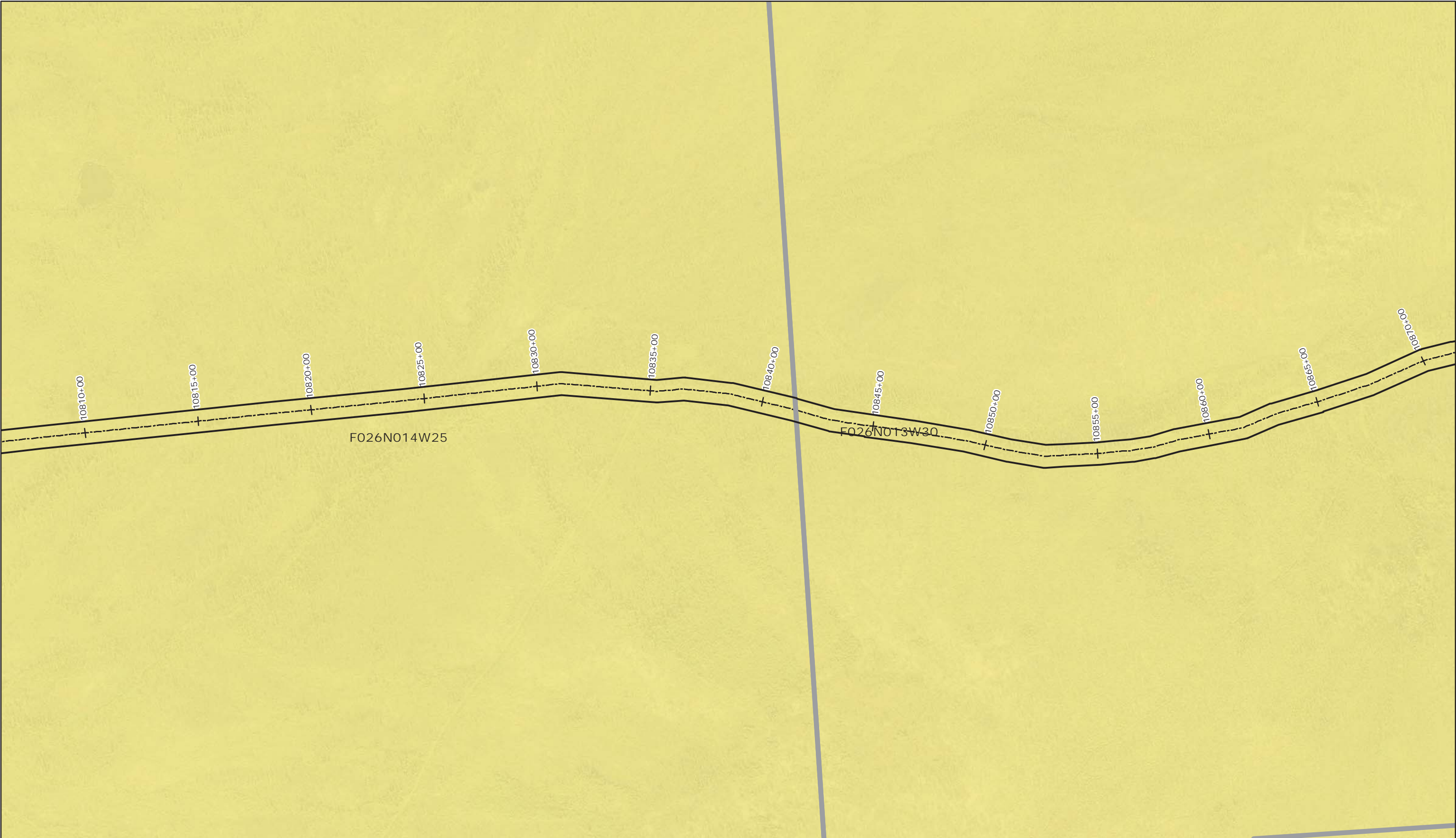

<div><div>--- Alignment Centerline</div><div><div></div> Project Direct Impacts</div><div><div></div> Section</div></div> <div><div>Bureau of Land Management</div><div> 0 200 400 Feet</div></div>				Map Set 2B-1 Preferred Alignment	
				Ambler Mining District Industrial Access Project	
				June 24, 2016	Sheet 197 of 202

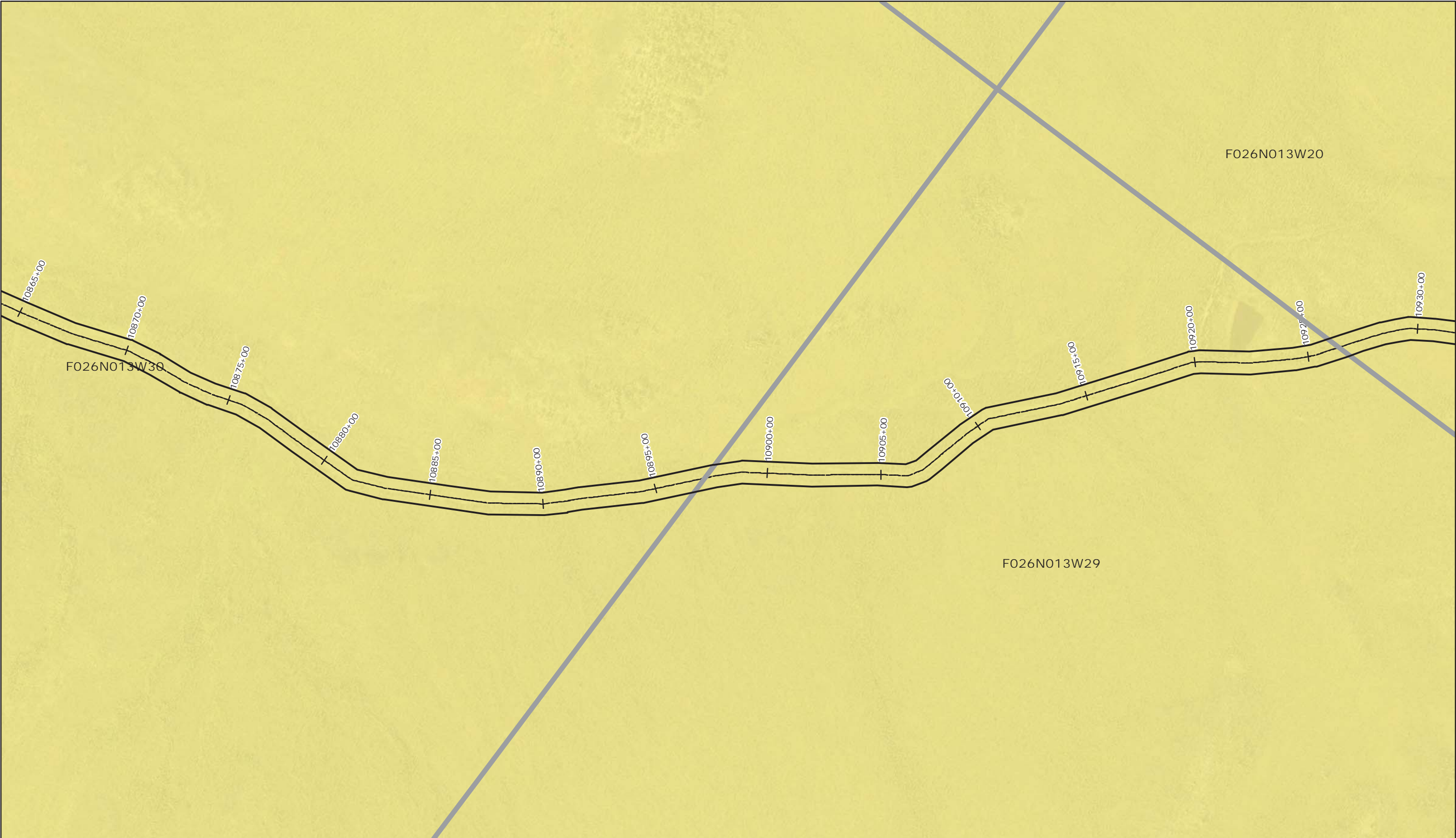

--- Alignment Centerline
Project Direct Impacts
Section

Bureau of Land Management

0 200 400
Feet

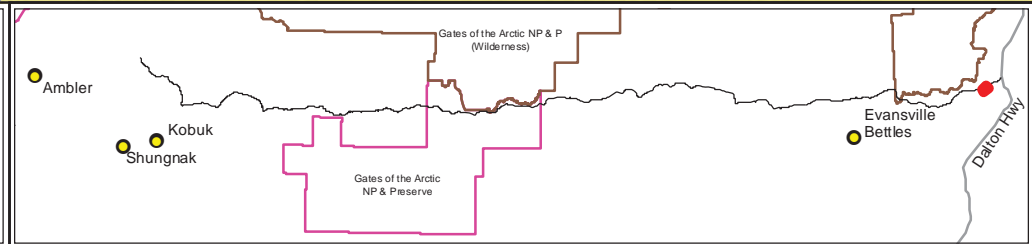

AMBLER MINING DISTRICT
INDUSTRIAL ACCESS PROJECT

DOWL

AIDEA
Alaska Industrial Development
and Export Authority

Map Set 2B-1
Preferred Alignment

Ambler Mining District
Industrial Access Project

June 24, 2016

Sheet 198 of 202

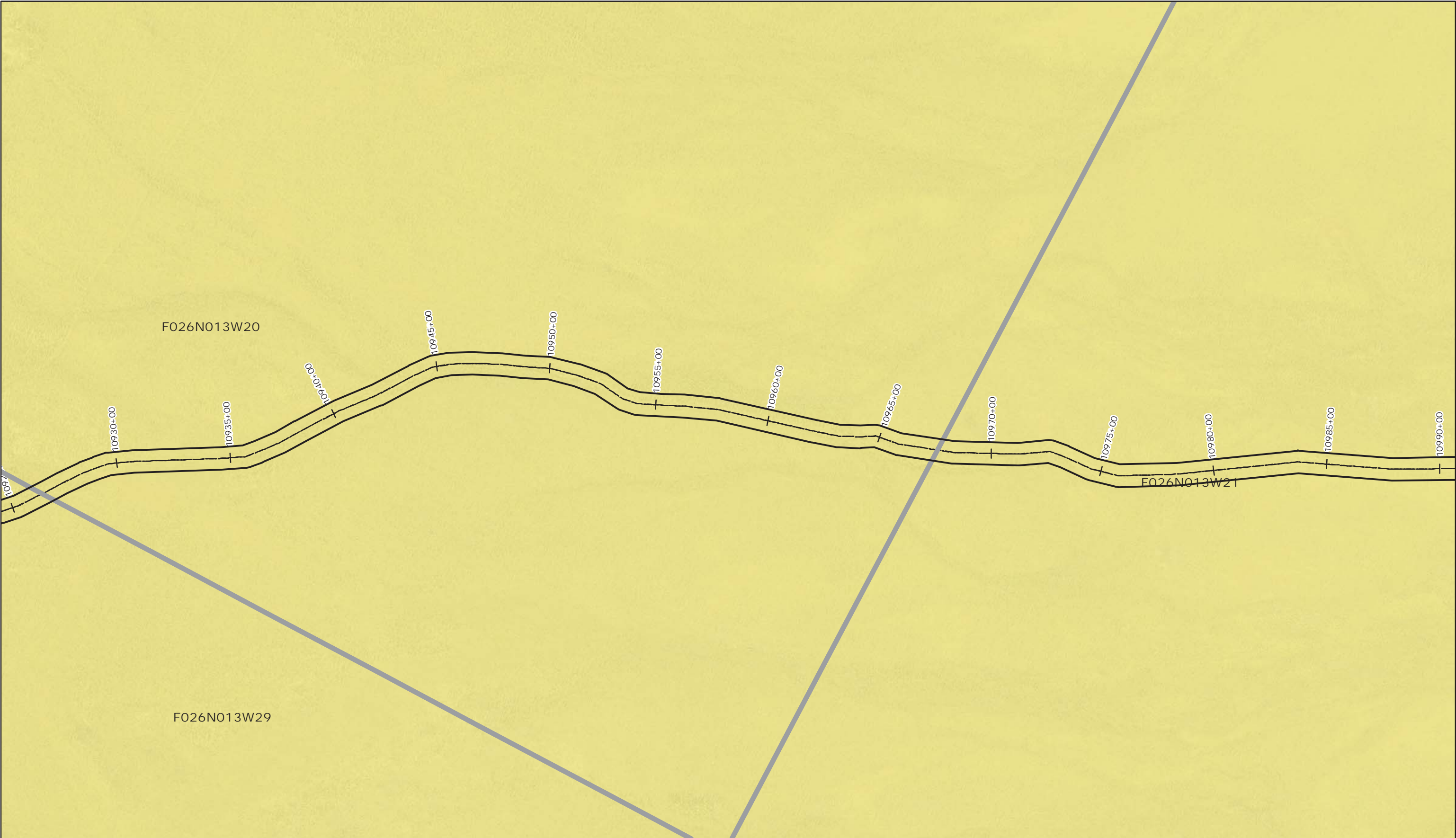

--- Alignment Centerline
Project Direct Impacts
Section

Bureau of Land Management

0 200 400
Feet

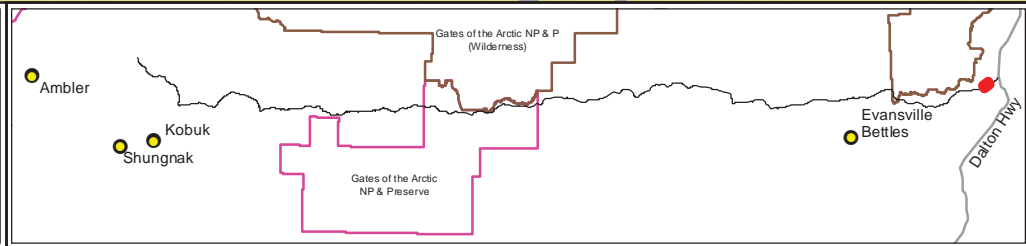

AMBLER MINING DISTRICT
INDUSTRIAL ACCESS PROJECT

DOWL

AIDEA
Alaska Industrial Development
and Export Authority

Map Set 2B-1
Preferred Alignment

Ambler Mining District
Industrial Access Project

June 24, 2016

Sheet 199 of 202

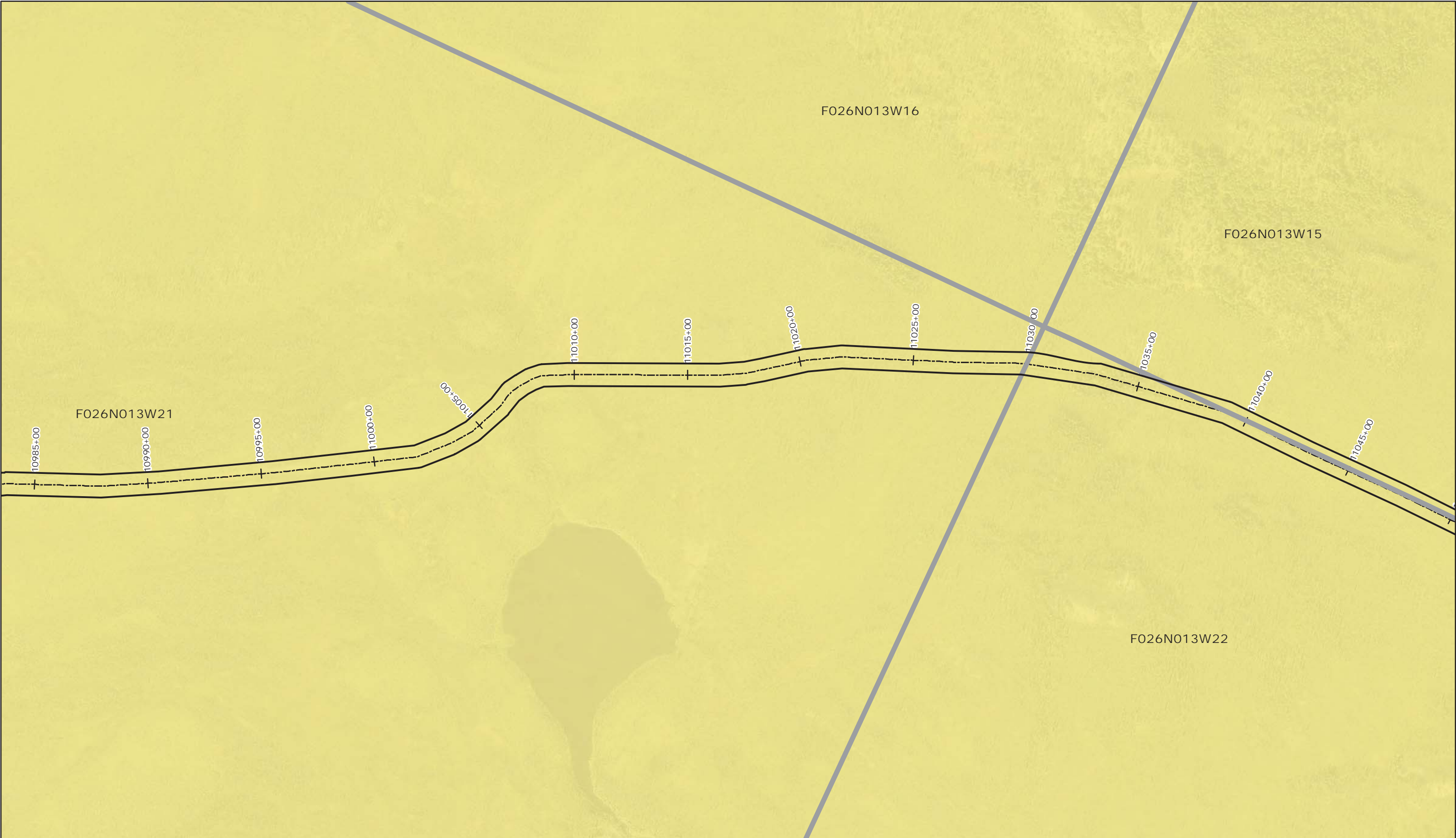

--- Alignment Centerline

Project Direct Impacts

Section

Bureau of Land Management

0

200

400

Feet

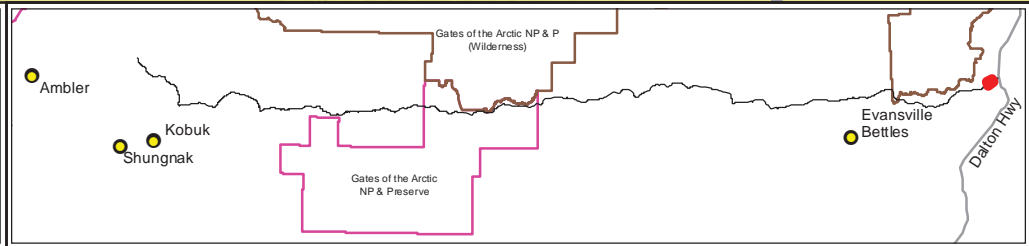

AMBLER MINING DISTRICT

INDUSTRIAL ACCESS PROJECT

DOWL

AIDEA

Map Set 2B-1 Preferred Alignment

Ambler Mining District Industrial Access Project

June 24, 2016

Sheet 200 of 202

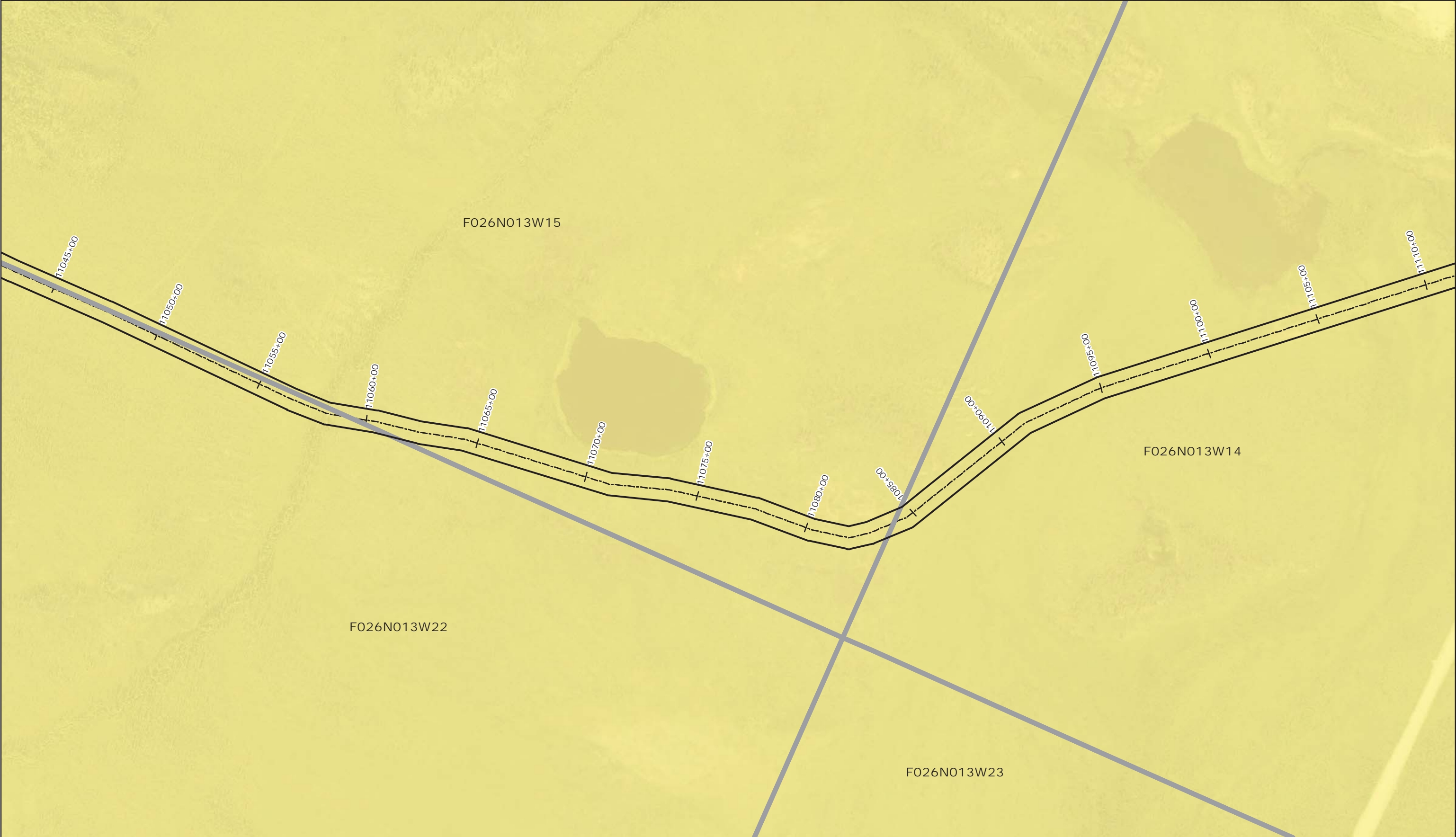

--- Alignment Centerline

Project Direct Impacts

Section

Bureau of Land Management

0

200

400

Feet

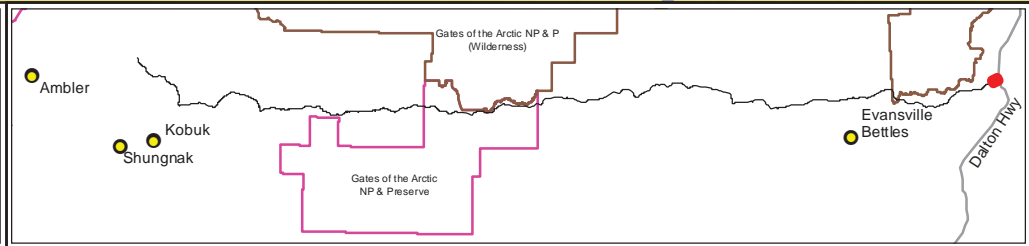

AMBLER MINING DISTRICT

INDUSTRIAL ACCESS PROJECT

DOWL

AIDEA

Map Set 2B-1 Preferred Alignment

Ambler Mining District Industrial Access Project

June 24, 2016

Sheet 201 of 202

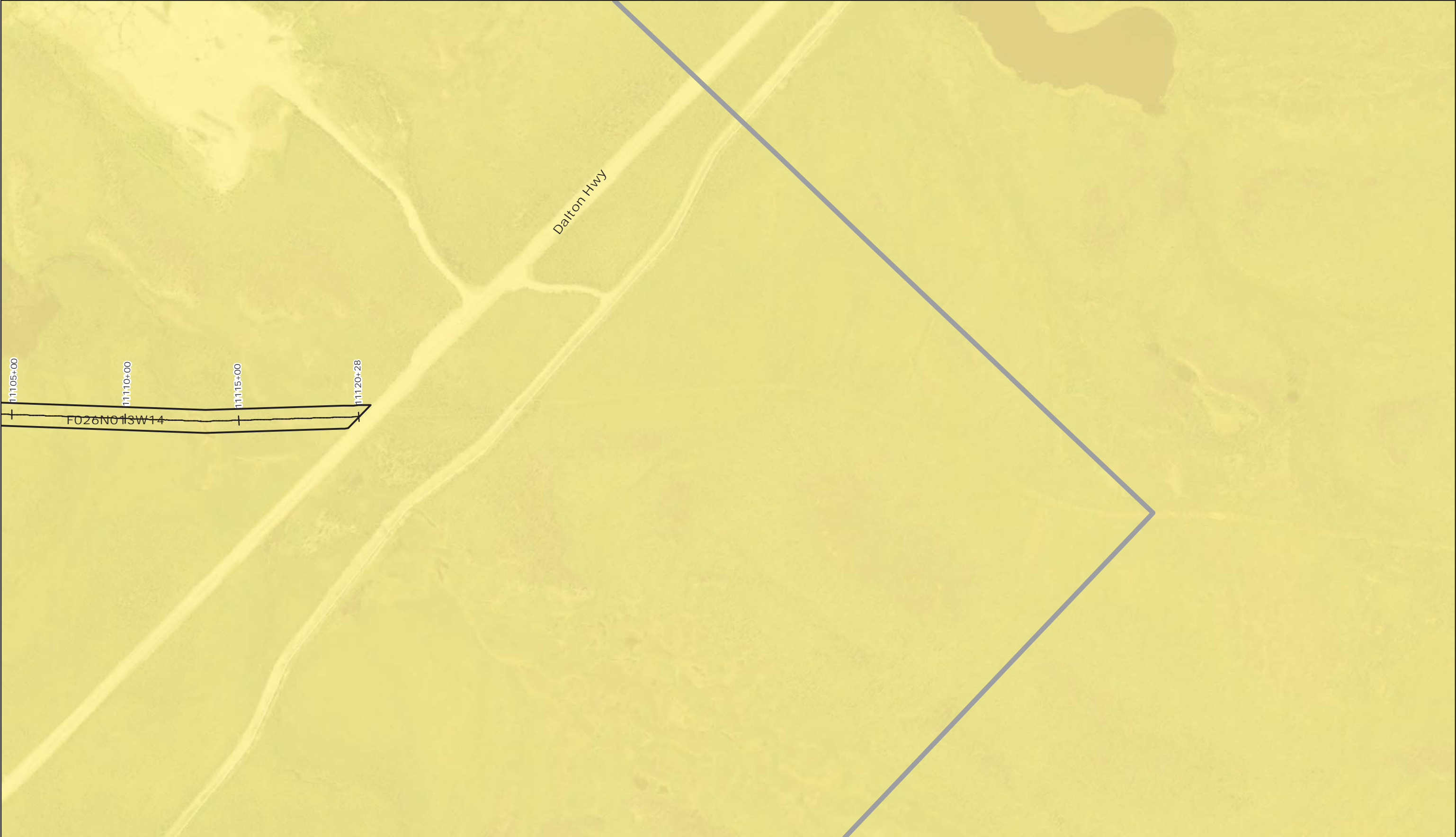

----- Alignment Centerline

Project Direct Impacts

Section

Bureau of Land Management

0200400

Feet

AMBLER MINING DISTRICT

INDUSTRIAL ACCESS PROJECT

DOWL

AIDEA

Map Set 2B-1

Preferred Alignment

Ambler Mining District

Industrial Access Project

June 24, 2016

Sheet 202 of 202

Q:\24\60693\GIS\ENV\Northern Bypass\BLM\Preferred Corridor.mxd