



United States Department of the Interior
NATIONAL PARK SERVICE

Yosemite National Park
P. O. Box 577
Yosemite, California 95389

IN REPLY REFER TO:
L7615(YOSE-PM)

Memorandum

To: Ruth Middlecamp, Project Manager, Yosemite National Park

From: Superintendent, Yosemite National Park

Subject: NEPA and NHPA Clearance: 2016-008 Camp Wawona – Commercial Use Authorization (64085)

The Executive Leadership Team has reviewed the proposed project/action and completed its environmental assessment documentation, and we have determined the following:

- There will not be any effect on threatened, endangered, or rare species and/or their critical habitat.
- There will be no adverse effect on historical, cultural, or archeological resources.
- There will not be serious or long-term undesirable environmental or visual effects.

The subject proposed project, therefore, is now cleared for all NEPA and NHPA compliance requirements as presented above. Project plans and specifications are approved and construction and/or project implementation can commence.

For the proposed project actions to be within compliance requirements during construction and/or project implementation, the following mitigations must be adhered to:

- A No Adverse Effect Determination is dependent on all stock staying on the park trails.
- Implement Permit Special Conditions 28D and 29A.

Recommendations for Conditions or Stipulations: None

For complete compliance information see PEPC Project 64085.

// Don Neubacher //
Don L. Neubacher

Enclosure (with attachments)

cc: Statutory Compliance File

*The signed original of this document is on file at the
Environmental Planning and Compliance Office in
Yosemite National Park.*



National Park Service
U.S. Department of the Interior

Yosemite National Park
Date: 06/06/2016

Categorical Exclusion Form

Project: 2016-008 Camp Wawona – Commercial Use Authorization

PEPC Project Number: 64085

Project Description:

The Central California Conference of Seventh-day Adventists, doing business as Camp Wawona, is located on private property, along Forest Drive, in the township of Wawona, within the Wawona District of Yosemite National Park. The camp has been in operation since 1929, offering a variety of recreational activities. One activity that is conducted by the Camp is horseback riding which includes the use of National Park Service trails in the Wawona area. Rides consist of eight to twelve horses being ridden during a day ride. They do not conduct any overnight stock trips inside of the park. A Commercial Use Authorization will be issued as a five year programmatic to Camp Wawona in order to manage their use of park trails. Grazing and/or camping with stock is not allowed under the authorization. Camp Wawona will be limited to a maximum of 240 stock use days per year (1 horse = 1 stock day).

Primary trails used will be the Meadow Loop beginning at Camp Wawona, crossing Hwy 41 and riding along the trail around the Big Trees Golf Course. Two shorter rides start at the camp and follow along a shorter loop trail south of the camp. One end-of-year ride will occur in wilderness as the horses are ridden from the camp to the Mariposa Grove Outer Loop Trail and out of the park to Goat Meadow. A map with the trail ride locations is attached.

Project Locations:

Mariposa County, CA

Mitigation(s):

- A No Adverse Effect Determination is dependent on all stock staying on the park trails.
- Implement Permit Special Conditions 28D and 29A.

CE Citation: A.6 Commercial use licenses involving no construction

Decision: I find that the action fits within the categorical exclusion above. Therefore, I am categorically excluding the described project from further NEPA analysis. No extraordinary circumstances apply.

Superintendent: // Don Neubacher //

Date: 6/21/2016

Don L. Neubacher

Categorical Ex

*The signed original of this document is on file at the
Environmental Planning and Compliance Office in
Yosemite National Park.*

ID: 64085

Extraordinary Circumstances:

If implemented, would the proposal...	Yes/No	Notes
A. Have significant impacts on public health or safety?	No	
B. Have significant impacts on such natural resources and unique geographic characteristics as historic or cultural resources; park, recreation, or refuge lands; wilderness areas; wild or scenic rivers; national natural landmarks; sole or principal drinking water aquifers; prime farmlands; wetlands (Executive Order 11990); floodplains (Executive Order 11988); national monuments; migratory birds; and other ecologically significant or critical areas?	No	
C. Have highly controversial environmental effects or involve unresolved conflicts concerning alternative uses of available resources (NEPA section 102(2)(E))?	No	
D. Have highly uncertain and potentially significant environmental effects or involve unique or unknown environmental risks?	No	
E. Establish a precedent for future action or represent a decision in principle about future actions with potentially significant environmental effects?	No	
F. Have a direct relationship to other actions with individually insignificant, but cumulatively significant, environmental effects?	No	
G. Have significant impacts on properties listed or eligible for listing on the National Register of Historic Places, as determined by either the bureau or office?	No	
H. Have significant impacts on species listed or proposed to be listed on the List of Endangered or Threatened Species, or have significant impacts on designated Critical Habitat for these species?	No	
I. Violate a federal, state, local or tribal law or requirement imposed for the protection of the environment?	No	
J. Have a disproportionately high and adverse effect on low income or minority populations (EO 12898)?	No	
K. Limit access to and ceremonial use of Indian sacred sites on federal lands by Indian religious practitioners or adversely affect the physical integrity of such sacred sites (EO 13007)?	No	
L. Contribute to the introduction, continued existence, or spread of noxious weeds or non-native invasive species known to occur in the area or actions that may promote the introduction, growth, or expansion of the range of such species (Federal Noxious Weed Control Act and Executive Order 13112)?	No	



ENVIRONMENTAL SCREENING FORM (ESF)

Updated Sept 2015 per NPS NEPA Handbook

A. PROJECT INFORMATION

Project Title: 2016-008 Camp Wawona – Commercial Use Authorization
PEPC Project Number: 64085
Project Type: Commercial Use Authorization (CUP)
Project Location:
County, State: Mariposa, California **Other:** Wawona District
Project Leader: Ruth Middlecamp

B. RESOURCE IMPACTS TO CONSIDER:

Resource	Potential for Impact	Potential Issues & Impacts
Air Air Quality	None	
Biological Nonnative or Exotic Species	None	
Biological Species of Special Concern or Their Habitat	None	
Biological Vegetation	None	
Biological Wildlife and/or Wildlife Habitat including terrestrial and aquatic species	None	
Cultural Archeological Resources	None	
Cultural Cultural Landscapes	None	
Cultural Ethnographic Resources	None	

Resource	Potential for Impact	Potential Issues & Impacts
Cultural Museum Collections	None	
Cultural Prehistoric/historic structures	None	
Geological Geologic Features	None	
Geological Geologic Processes	None	
Lightscares Lightscares	None	
Other Human Health and Safety	None	
Other Operational	None	
Socioeconomic Land Use	None	
Socioeconomic Minority and low-income populations, size, migration patterns, etc.	None	
Socioeconomic Socioeconomic	None	
Soundscapes Soundscapes	None	
Viewsheds Viewsheds	None	
Visitor Use and Experience Recreation Resources	None	
Visitor Use and Experience Visitor Use and Experience	None	
Water Floodplains	None	
Water Marine or Estuarine Resources	None	

Resource	Potential for Impact	Potential Issues & Impacts
Water Water Quality or Quantity	None	
Water Wetlands	None	
Water Wild and Scenic River	Potential	Camp Wawona is located within one quarter of a mile of the South Fork of the Merced River; the majority of the proposed permitted activity will occur on trails outside of the river corridor.
Wilderness Wilderness	None	

Recommended:

Compliance Specialists	Date
<u>// Renea Kennec //</u> Compliance Specialist – Renea Kennec	<u>6/10/2016</u>
<u>// Madelyn Ruffner //</u> Compliance Program Manager – Madelyn Ruffner	<u>6/13/2016</u>
<u>// Randy Fong //</u> Chief, Project Management – Randy Fong	<u>6/17/2016</u>

Approved:

Superintendent	Date
<u>// Don Neubacher //</u> Don L. Neubacher	<u>6/21/2016</u>

The signed original of this document is on file at the Environmental Planning and Compliance Office in Yosemite National Park.



ASSESSMENT OF ACTIONS HAVING AN EFFECT ON HISTORIC PROPERTIES

A. DESCRIPTION OF UNDERTAKING

1. **Park:** Yosemite National Park

2. Project Description:

Project Name: 2016-008 Camp Wawona – Commercial Use Authorization

Prepared by: Renea Kennec **Date Prepared:** 05/10/2016 **Telephone:** 209-379-1038

PEPC Project Number: 64085

Area of potential effects (as defined in 36 CFR 800.16[d])

3. Has the area of potential effects been surveyed to identify historic properties?

No

Yes

Source or reference:

4. Potentially Affected Resources:

Historical Structures/Resources Affected:

Name and numbers: Mariposa Grove Historic District

NR status: 8 - Within a Register-eligible district

Name and numbers: Wawona Historic District (CLI/DOE in prep)

Location: Wawona

Cultural Landscapes Affected:

Name and numbers: Mariposa Grove Historic District

NR status: 8 - Within a Register-eligible district

Name and numbers: Wawona Historic District (CLI/DOE in prep)

Location: Wawona

5. The proposed action will: (check as many as apply)

Destroy, remove, or alter features/elements from a historic structure

Replace historic features/elements in kind

Add non-historic features/elements to a historic structure

Alter or remove features/elements of a historic setting or environment

(inc. terrain)

- Add non-historic features/elements (inc. visual, audible, or atmospheric) to a historic setting or cultural landscape
- Disturb, destroy, or make archeological resources inaccessible
- Disturb, destroy, or make ethnographic resources inaccessible
- Potentially affect presently unidentified cultural resources
- Begin or contribute to deterioration of historic features, terrain, setting, landscape elements, or archeological or ethnographic resources
- Involve a real property transaction (exchange, sale, or lease of land or structures)
- Other (please specify): _____

6. Supporting Study Data:

(Attach if feasible; if action is in a plan, EA or EIS, give name and project or page number.)

B. REVIEWS BY CULTURAL RESOURCE SPECIALISTS

The park 106 coordinator requested review by the park's cultural resource specialist/advisors as indicated by check-off boxes or as follows:

106 Advisor
 Name: Kimball Koch
 Date: 06/02/2016

Check if project does not involve ground disturbance []
 Assessment of Effect: No Potential to Cause Effect No Historic Properties Affected No Adverse Effect Adverse Effect Streamlined Review
 Recommendations for conditions or stipulations:

Anthropologist
 Name: Eirik Thorsgard
 Date: 05/31/2016
 Comments: No Ethnographic Resources identified within proposed use area.

Check if project does not involve ground disturbance []
 Assessment of Effect: No Potential to Cause Effect No Historic Properties Affected No Adverse Effect Adverse Effect Streamlined Review
 Recommendations for conditions or stipulations: Stay on designated trails.

Archeologist
 Name: Sara Dolan
 Date: 05/16/2016
 Comments: Stay on designated trails.

Check if project does not involve ground disturbance []
 Assessment of Effect: No Potential to Cause Effect No Historic Properties Affected No Adverse Effect Adverse Effect Streamlined Review
 Recommendations for conditions or stipulations:

Doc Method: Park Specific Programmatic Agreement

Assessment of Effect Form - Camp Wawona – Commercial Use Authorization - PEPC ID: 64085

Historian
Name: Scott Carpenter
Date: 06/01/2016

Check if project does not involve ground disturbance

Assessment of Effect: No Potential to Cause Effect No Historic Properties Affected No
Adverse Effect Adverse Effect Streamlined Review

Recommendations for conditions or stipulations:

Historical Architect
Name: Scott Carpenter
Date: 06/01/2016
Comments: No historic buildings or structures within or in vicinity of project.

Check if project does not involve ground disturbance

Assessment of Effect: No Potential to Cause Effect No Historic Properties Affected No
Adverse Effect Adverse Effect Streamlined Review

Recommendations for conditions or stipulations:

Historical Landscape Architect
Name: Kimball Koch
Date: 05/17/2016
Comments: Affect determination assumes horses use designated park trails.

Check if project does not involve ground disturbance

Assessment of Effect: No Potential to Cause Effect No Historic Properties Affected No
Adverse Effect Adverse Effect Streamlined Review

Recommendations for conditions or stipulations:

No Reviews From: Curator, Other Advisor

C. PARK SECTION 106 COORDINATOR'S REVIEW AND RECOMMENDATIONS

1. Assessment of Effect:

- No Potential to Cause Effects
- No Historic Properties Affected
- No Adverse Effect
- Adverse Effect

2. Documentation Method:

A. STANDARD 36 CFR PART 800 CONSULTATION
Further consultation under 36 CFR Part 800 is needed.

B. STREAMLINED REVIEW UNDER THE 2008 SERVICEWIDE PROGRAMMATIC AGREEMENT (PA)

Assessment of Effect Form - Camp Wawona – Commercial Use Authorization - PEPC ID: 64085

The above action meets all conditions for a streamlined review under section III of the 2008 Servicewide PA for Section 106 compliance.

APPLICABLE STREAMLINED REVIEW Criteria
(Specify 1-16 of the list of streamlined review criteria.)

C. PLAN-RELATED UNDERTAKING

Consultation and review of the proposed undertaking were completed in the context of a plan review process, in accordance with the 2008 Servicewide PA and 36 CFR Part 800.
Specify plan/EA/EIS:

D. UNDERTAKING RELATED TO ANOTHER AGREEMENT

The proposed undertaking is covered for Section 106 purposes under another document such as a statewide agreement established in accord with 36 CFR 800.7 or counterpart regulations.

1999 Programmatic Agreement as amended in 2016

E. COMBINED NEPA/NHPA Document

Documentation is required for the preparation of an EA/FONSI or an EIS/ROD has been developed and used so as also to meet the requirements of 36 CFR 800.3 through 800.6

G. Memo to SHPO/THPO

H. Memo to ACHP

SHPO/THPO Notes:

3. Additional Consulting Parties Information:

N/A

4. Stipulations and Conditions:

N/A

5. Mitigations/Treatment Measures:

**Measures to prevent or minimize loss or impairment of historic/prehistoric properties:
(Remember that setting, location, and use may be relevant.)**

- Assessment of Effect - A No Adverse Effect Determination is dependent on all stock staying on the park trails.

D. RECOMMENDED BY PARK SECTION 106 COORDINATOR:

Section 106
Coordinator:

Kimball Koch // *Kimball Koch* // _____ **Date:** 6/13/2016 _____

E. SUPERINTENDENT'S APPROVAL

The proposed work conforms to the NPS *Management Policies* and *Cultural Resource Management Guideline*, and I have reviewed and approve the recommendations, stipulations, or conditions noted in Section C of this form.

Superintendent: // Don Neubacher // **Date:** 6/21/2016

Don L. Neubacher

*The signed original of this document is on file at the
Environmental Planning and Compliance Office in
Yosemite National Park.*



Yosemite National Park

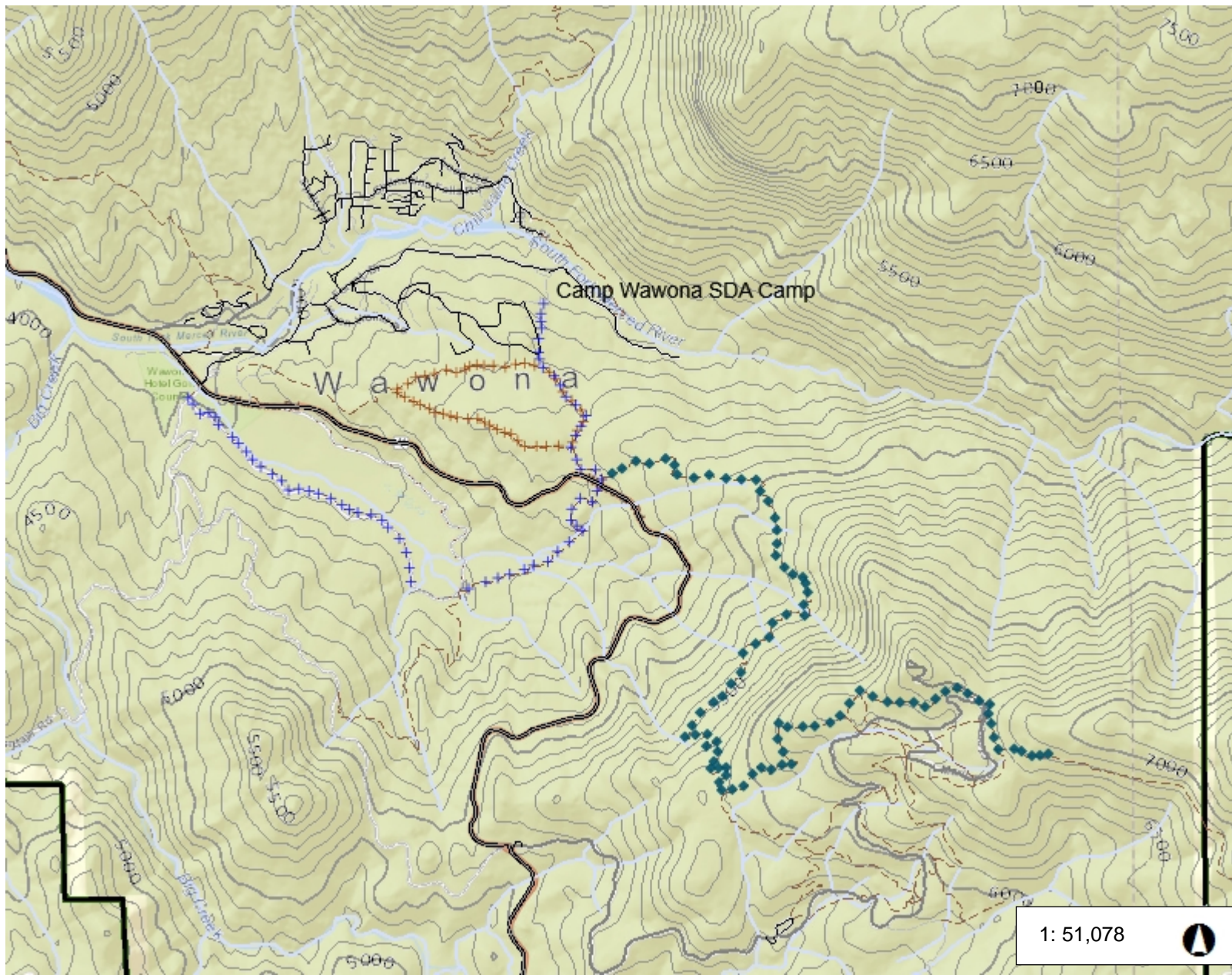

Legend

Roads

- Primary road
- Secondary road
- Tertiary road (residential)
- Campground road
- NPS service road
- Parking lot or pullout
- Dirt road
- Gravel road
- == Tunnel

Trails

- Yosemite National Park

Contour Lines (100')

- <all other values>
- 10000
- 11000
- 12000
- 13000
- 2000
- 3000
- 4000
- 5000
- 6000
- 7000
- 8000
- 9000

1: 51,078



1.6 0 0.81 1.6 Miles

WGS_1984_Web_Mercator_Auxiliary_Sphere
© Yosemite National Park

This map is a user generated static output from an Internet mapping site and is for reference only. Data layers that appear on this map may or may not be accurate, current, or otherwise reliable.

THIS MAP IS NOT TO BE USED FOR NAVIGATION

Notes

Local Camp Wawona Trails 30min

Upper Loop of Brooke Walk 45min

Brooke walk to junction w/ 41 if Mariposa Grove trail 3 hrs

Camp Wawona to Goat Meadow via Mariposa Grove overnight trip

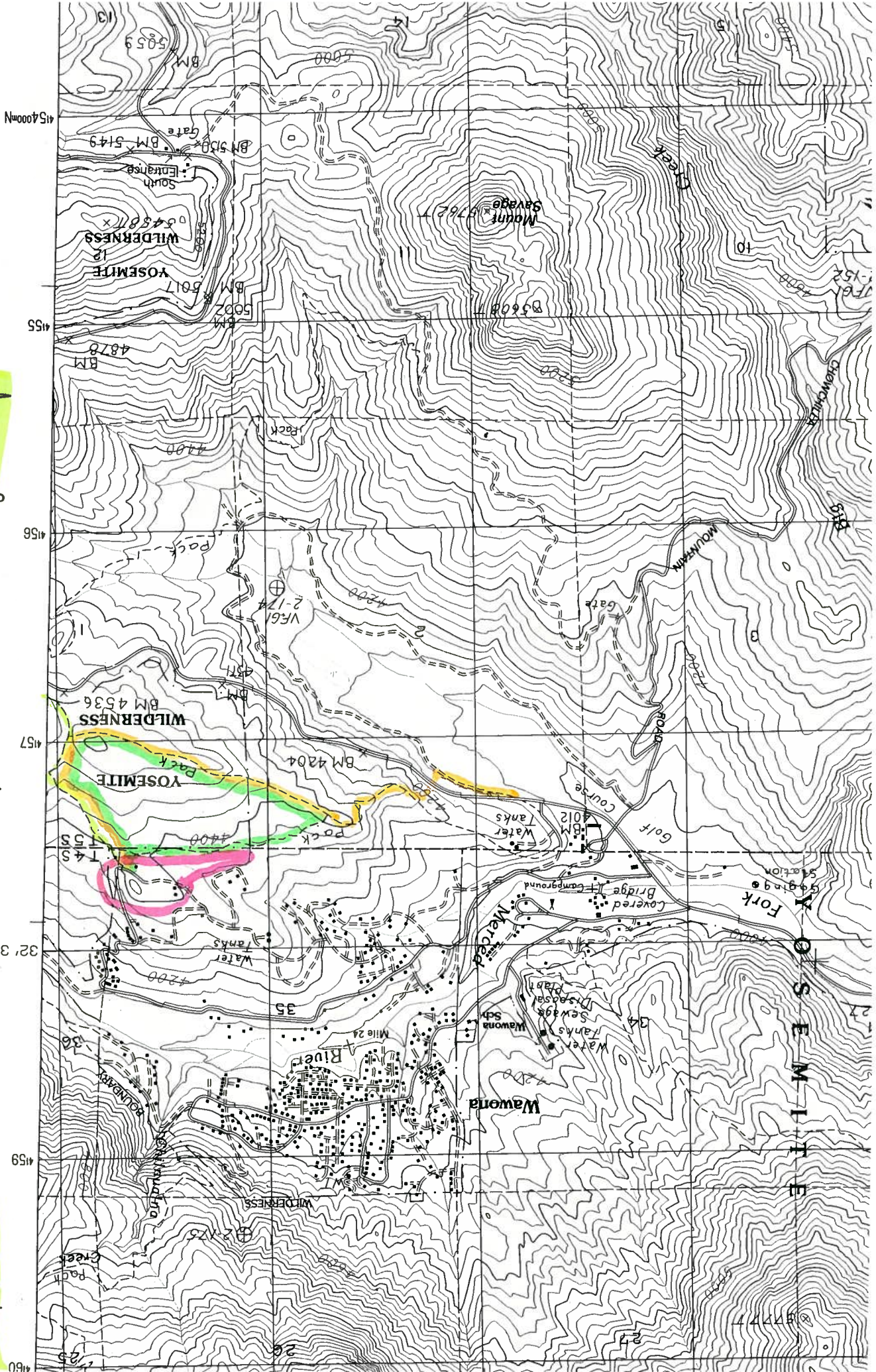

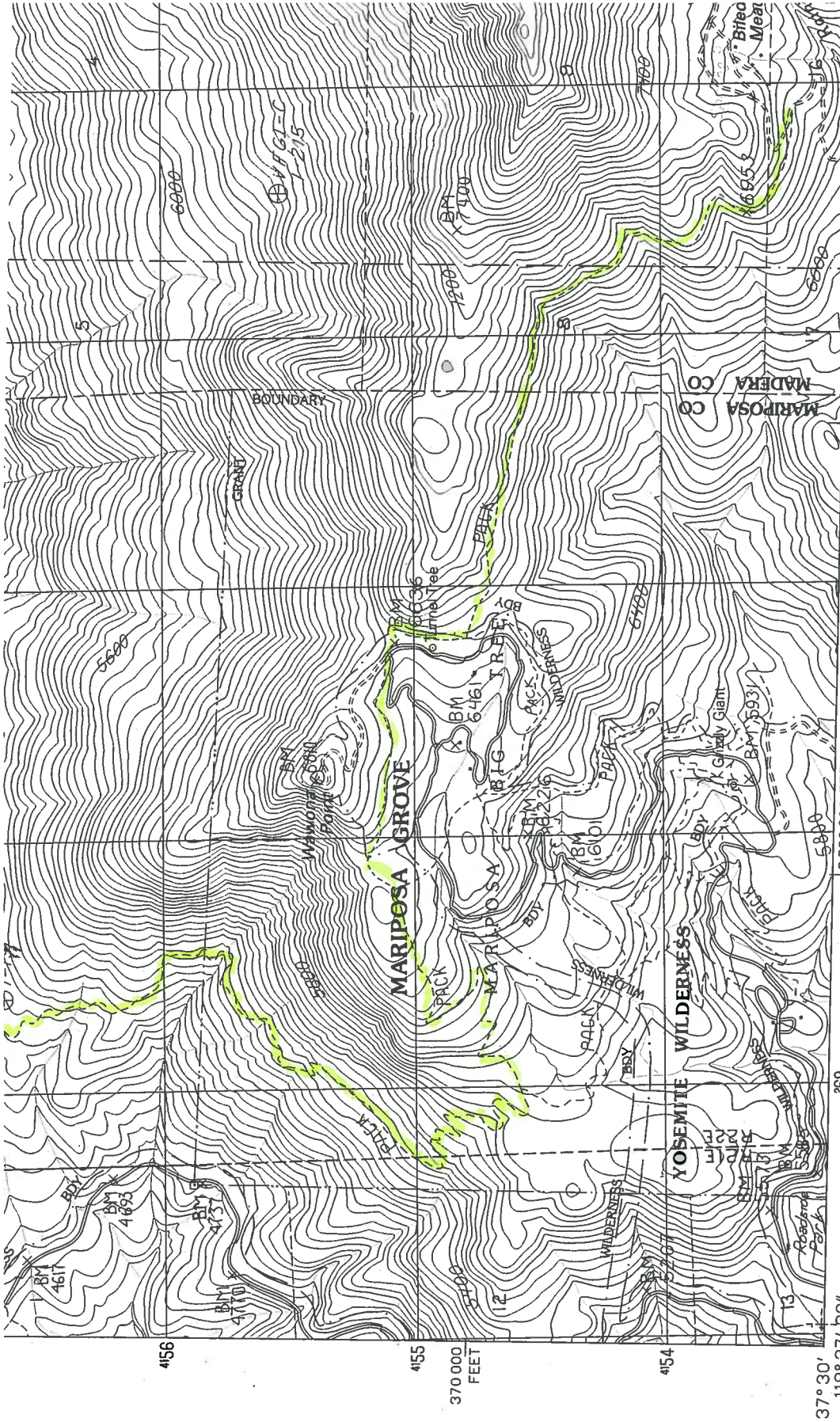

PRODUCED BY THE UNITED STATES GEOLOGICAL SURVEY
 CONTROL BY
 COMPILED FROM AERIAL PHOTOGRAPHS TAKEN USGS, NOS/NOAA
 FIELD CHECKED 1986 MAP EDITED 1990
 PROJECTION LAMBERT CONFORMAL CONIC
 GRID: 1000-METER UNIVERSAL TRANSVERSE MERCATOR ZONE 11
 10000-FOOT STATE GRID TICKS CALIFORNIA, ZONE 3
 UTM GRID DECLINATION 1°34' WEST
 1990 MAGNETIC NORTH DECLINATION 15° EAST
 VERTICAL DATUM NATIONAL GEODETIC VERTICAL DATUM OF 1929
 HORIZONTAL DATUM 1927 NORTH AMERICAN DATUM
 To place on the predicted North American Datum of 1983,
 move the projection lines as shown by dashed corner ticks
 (11 meters north and 87 meters east)
 There may be private inholdings within the boundaries of any
 Federal and State Reservations shown on this map
 No distinction made between houses, barns, and other buildings
 Where omitted, land lines have not been established or are
 not shown because of insufficient data

PROVISIONAL MAP
 Produced from original
 manuscript drawings. Informa-
 tion shown as of date of
 photography. 1

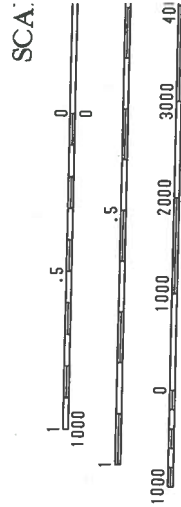

THIS MAP COMPLIES WITH N.
 FOR SALE BY U.S. GEOLOGICAL
 OR RESTO.

Trails used by Camp Wawona Stables from Summer 2004 - Summer 2009

***See Attached Map for Local Camp Wawona Trails**

2004

June 21 - No usage

June 22 - No usage

June 23 - Local Camp Wawona trails with 8 horses for 30 minutes

June 24 - Upper Loop of Brook Walk with 8 horses for 45 minutes

June 25 - Local Camp Wawona trails with 8 horses for 30 minutes

June 28 - No usage

June 29 - No usage

June 30 - Local Camp Wawona trails with 8 horses for 30 minutes

July 1 - Upper Loop of Brook Walk with 8 horses for 45 minutes

July 2 - Local Camp Wawona trails with 8 horses for 30 minutes

July 5 - No usage

July 6 - No usage

July 7 - Local Camp Wawona trails with 8 horses for 30 minutes

July 8 - Upper Loop of Brook Walk with 8 horses for 45 minutes

July 9 - Local Camp Wawona trails with 8 horses for 30 minutes

July 12 - No usage

July 13 - No usage

July 14 - Local Camp Wawona trails with 8 horses for 30 minutes

July 15 - Upper Loop of Brook Walk with 8 horses for 45 minutes

July 16 - Local Camp Wawona trails with 8 horses for 30 minutes

July 19 - No usage

July 20 - No usage

July 21 - Local Camp Wawona trails with 8 horses for 30 minutes

July 22 - Upper Loop of Brook Walk with 10 horses for 45 minutes

July 23 - Local Camp Wawona trails with 8 horses for 30 minutes

July 26 - No usage

July 27 - No usage

July 28 - Local Camp Wawona trails with 8 horses for 30 minutes

July 29 - Upper Loop of Brook Walk with 8 horses for 45 minutes

July 30 - Local Camp Wawona trails with 8 horses for 30 minutes

2005

June 20 - No usage

June 21 - No usage

June 22 - Local Camp Wawona trails with 8 horses for 30 minutes

June 23 - Upper Loop of Brook Walk with 8 horses for 45 minutes

June 24 - Local Camp Wawona trails with 8 horses for 30 minutes

June 27 - No usage

June 28 - No usage

June 29 - Local Camp Wawona trails with 8 horses for 30 minutes

June 30 - Upper Loop of Brook Walk with 8 horses for 45 minutes

July 1 - Local Camp Wawona trails with 8 horses for 30 minutes

July 4 - No usage

July 5 - No usage

July 6 - Local Camp Wawona trails with 8 horses for 30 minutes

July 7 - Upper Loop of Brook Walk with 8 horses for 45 minutes

July 8 - Local Camp Wawona trails with 8 horses for 30 minutes

July 11 - No usage

July 12 - No usage

July 13 - Local Camp Wawona trails with 8 horses for 30 minutes

July 14 - Upper Loop of Brook Walk with 8 horses for 45 minutes

July 15 - Local Camp Wawona trails with 8 horses for 30 minutes

July 18 - No usage

July 19 - No usage

July 20 - Local Camp Wawona trails with 8 horses for 30 minutes

July 21 - Upper Loop of Brook Walk with 10 horses for 45 minutes

July 22 - Local Camp Wawona trails with 8 horses for 30 minutes

July 25 - No usage

July 26 - No usage

July 27 - Local Camp Wawona trails with 8 horses for 30 minutes

July 28 - Upper Loop of Brook Walk with 8 horses for 45 minutes

July 29 - Local Camp Wawona trails with 8 horses for 30 minutes

2006

June 19 - No usage

June 20 - No usage

June 21 - Local Camp Wawona trails with 8 horses for 30 minutes

June 22 - Upper Loop of Brook Walk with 8 horses for 45 minutes

June 23 – Local Camp Wawona trails with 8 horses for 30 minutes

June 26 – No usage

June 27 – No usage

June 28 – Local Camp Wawona trails with 8 horses for 30 minutes

June 29 – Upper Loop of Brook Walk with 8 horses for 45 minutes

June 30 – Local Camp Wawona trails with 8 horses for 30 minutes

July 3 – No usage

July 4 – No usage

July 5 – Local Camp Wawona trails with 8 horses for 30 minutes

July 6 – Upper Loop of Brook Walk with 8 horses for 45 minutes

July 7 – Local Camp Wawona trails with 8 horses for 30 minutes

July 10 – No usage

July 11 – No usage

July 12 – Local Camp Wawona trails with 8 horses for 30 minutes

July 13 – Upper Loop of Brook Walk with 8 horses for 45 minutes

July 14 – Local Camp Wawona trails with 8 horses for 30 minutes

July 17 – No usage

July 18 – No usage

July 19 – Local Camp Wawona trails with 8 horses for 30 minutes

July 20 – Upper Loop of Brook Walk with 10 horses for 45 minutes

July 21 – Local Camp Wawona trails with 8 horses for 30 minutes

July 24 – No usage

July 25 - No usage

July 26 - Local Camp Wawona trails with 8 horses for 30 minutes

July 27 - Upper Loop of Brook Walk with 8 horses for 45 minutes

July 28 - Local Camp Wawona trails with 8 horses for 30 minutes

2007

June 18 - No usage

June 19 - No usage

June 20 - Local Camp Wawona trails with 10 horses for 30 minutes

June 21 - Upper Loop of Brook Walk with 10 horses for 45 minutes

June 22 - Local Camp Wawona trails with 10 horses for 30 minutes

June 25 - No usage

June 26 - No usage

June 27 - Local Camp Wawona trails with 10 horses for 30 minutes

June 28 - Upper Loop of Brook Walk with 10 horses for 45 minutes

June 29 - Local Camp Wawona trails with 10 horses for 30 minutes

July 2 - No usage

July 3 - No usage

July 4 - Local Camp Wawona trails with 10 horses for 30 minutes

July 5 - Upper Loop of Brook Walk with 10 horses for 45 minutes

July 6 - Local Camp Wawona trails with 10 horses for 30 minutes

July 9 - No usage

July 10 - No usage

July 11 - Local Camp Wawona trails with 10 horses for 30 minutes

July 12 - Upper Loop of Brook Walk with 10 horses for 45 minutes

July 13 - Local Camp Wawona trails with 10 horses for 30 minutes

July 16 - No usage

July 17 - No usage

July 18 - Local Camp Wawona trails with 10 horses for 30 minutes

July 19 - Upper Loop of Brook Walk with 12 horses for 45 minutes

July 20 - Local Camp Wawona trails with 10 horses for 30 minutes

July 23 - No usage

July 24 - Upper Loop of Brook Walk with 10 horses for 45 minutes

July 25 - Brooke Walk to Junction with 41 up to Mariposa Groves with 10 horses

July 26 - Mariposa Groves back to Camp Wawona - Once with 10 horses

July 27 - Local Camp Wawona trails with 10 horses for 30 minutes

2008

June 16 - No usage

June 17 - No usage

June 18 - Local Camp Wawona trails with 10 horses for 30 minutes

June 19 - Upper Loop of Brook Walk with 10 horses for 45 minutes

June 20 - Local Camp Wawona trails with 10 horses for 30 minutes

June 23 - No usage

June 24 - No usage

June 25 - Local Camp Wawona trails with 10 horses for 30 minutes

June 26 - Upper Loop of Brook Walk with 10 horses for 45 minutes

June 27 - Local Camp Wawona trails with 10 horses for 30 minutes

June 30 - No usage

July 1 - No usage

July 2 - Local Camp Wawona trails with 10 horses for 30 minutes

July 3 - Upper Loop of Brook Walk with 10 horses for 45 minutes

July 4 - Local Camp Wawona trails with 10 horses for 30 minutes

July 7 - No usage

July 8 - Upper Loop of Brook Walk with 10 horses for 45 minutes

July 9 - Brooke Walk to Junction with 41 up to Mariposa Groves with 10 horses

July 10 - Mariposa Groves back to Camp Wawona with 10 horses

July 11 - Local Camp Wawona trails with 10 horses for 30 minutes

July 14 - No usage

July 15 - Upper Loop of Brook Walk with 10 horses for 45 minutes

July 16 - Brooke Walk to Junction with 41 up to Mariposa Groves with 10 horses

July 17 - Mariposa Groves back to Camp Wawona with 10 horses

July 18 - Local Camp Wawona trails with 10 horses for 30 minutes

July 21 - No usage

July 22 - No usage

July 23 - Local Camp Wawona trails with 10 horses for 30 minutes

July 24 - Upper Loop of Brook Walk with 10 horses for 45 minutes

July 25 - Local Camp Wawona trails with 10 horses for 30 minutes

July 28 - No usage

July 29 - Upper Loop of Brook Walk with 10 horses for 45 minutes

July 30 - Brooke Walk to Junction with 41 up to Mariposa Groves with 10 horses

July 31 - Mariposa Groves back to Camp Wawona with 10 horses

August 1 - Local Camp Wawona trails with 10 horses for 30 minutes

2009

June 22 - No usage

June 23 - No usage

June 24 - Local Camp Wawona trails with 10 horses for 30 minutes

June 25 - Upper Loop of Brook Walk with 10 horses for 45 minutes

June 26 - Local Camp Wawona trails with 10 horses for 30 minutes

June 29 - No usage

June 30 - No usage

July 1 - Local Camp Wawona trails with 10 horses for 30 minutes

July 2 - Upper Loop of Brook Walk with 10 horses for 45 minutes

July 3 - Local Camp Wawona trails with 10 horses for 30 minutes

July 6 - No usage

July 7 - No usage

July 8 - Local Camp Wawona trails with 10 horses for 30 minutes

July 9 - Upper Loop of Brook Walk with 10 horses for 45 minutes

July 10 - Local Camp Wawona trails with 10 horses for 30 minutes

July 13 - No usage

July 14 - Upper Loop of Brook Walk with 10 horses for 45 minutes

July 15 - Brooke Walk to Junction with 41 up to Mariposa Groves with 10 horses

July 16 - Mariposa Groves back to Camp Wawona with 10 horses

July 17 - Local Camp Wawona trails with 10 horses for 30 minutes

July 20 - No usage

July 21 - Upper Loop of Brook Walk with 10 horses for 45 minutes

July 22 - Upper Loop of Brook Walk connected to Meadow Loop for 3.5 hours

July 23 - Local Camp Wawona trails with 10 horses for 30 minutes

July 24 - Local Camp Wawona trails with 10 horses for 30 minutes

July 27 - No usage

July 28 - No usage

July 29 - Local Camp Wawona trails with 10 horses for 30 minutes

July 30 - Upper Loop of Brook Walk with 10 horses for 45 minutes

July 31 - Local Camp Wawona trails with 10 horses for 30 minutes