

STATUE OF LIBERTY NATIONAL MONUMENT
NEW YORK

U.S. DEPARTMENT OF THE INTERIOR
NATIONAL PARK SERVICE



WELCOME

TO THE PUBLIC SCOPING ONLINE PRESENTATION FOR THE

STATUE OF LIBERTY NATIONAL MONUMENT NEW MUSEUM CONSTRUCTION

ENVIRONMENTAL ASSESSMENT/SECTION 106

NOVEMBER 2015

PUBLIC SCOPING OVERVIEW

The National Park Service (NPS) is gathering public input for both the National Environmental Policy Act (NEPA) and Section 106 of the National Historic Preservation Act (S106) to help us better understand the potential effects of a proposed project to build a new museum on Liberty Island.

This presentation:

- Describes the project and project area
- Provides the purpose, need, and objectives for the project
- Shows preliminary concept designs
- Outlines the regulatory processes for NEPA and S106
- Describes how you can provide feedback

THE PROJECT



- The NPS in cooperation with the Statue of Liberty - Ellis Island Foundation is proposing to construct a new 20,000 square foot Statue of Liberty Museum on Liberty Island. The building would be located in the northwest portion of the island adjacent to the Administration Building.
- An exhibit that would tell the stories of the Statue, including the history of her creation, her impact around the world, and the ideas of liberty as inspired and represented by the Statue would be housed in the new museum.
- The museum would be built on piers to raise it above flood level .
- An accessible roof, comprised of a paved terrace and a “wild” green roof, would offer unparalleled views of the Statue and the harbor beyond. Landscaped steps would double as seating for events.
- A proposed temporary construction pier on the northern side of the island would be built prior to construction and removed after construction is completed.

PROJECT AREA

New York Harbor



STATUE OF LIBERTY NATIONAL MONUMENT
New Museum
Project Area Map

Legend

-  Potential Temporary Pier Location
-  Potential Building Location

0 280 560 Feet



PURPOSE



What is the purpose of the project?

The purpose of the Statue of Liberty National Monument project is to move the Liberty Island museum out of the Statue pedestal into a new facility on the island.

NEED

Why is this project needed?

This project is needed because:

Recent life-safety upgrades at the Statue of Liberty have led to revised occupancy levels inside the monument. Currently, only about 20 percent of visitors to Liberty Island are able to explore the museum inside the Statue of Liberty and are required to reserve tickets in advance. The remaining visitors to the island are "grounds only." While free audio tours add to their experience, there is limited space for visitors to sit or take shelter in foul weather. There is a need for a richer interpretive experience that would be available to all visitors, and indoor space for visitors during inclement weather.

OBJECTIVES



What are the objectives of this project?

- Provide a richer interpretive experience for all visitors.
- Provide indoor space for visitors during bad weather.
- Design the new museum to be resilient to future climate change.
- Design and site the new Liberty Museum to (a) respect The Secretary of the Interiors' *Standards for the Treatment of Historic Properties*, (b) be consistent with the siting of previously approved new construction on the northern end of Liberty Island, (c) defer to the Statue, historic buildings and the landscape elements determined by the National Park Service to be contributing features, and (d) be in accord with preservation planning documents issued for Liberty Island.

PROPOSED MUSEUM SITE



PROPOSED MUSEUM CONCEPT

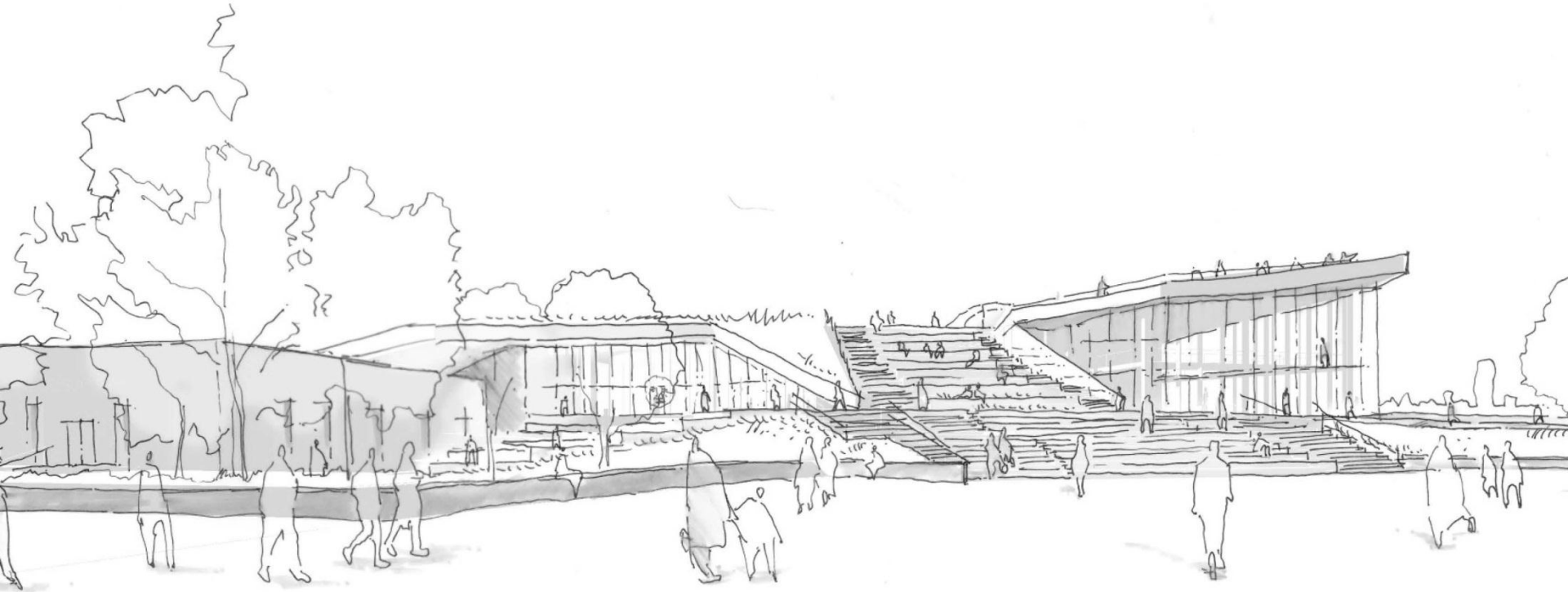

AERIAL VIEW OF MUSEUM

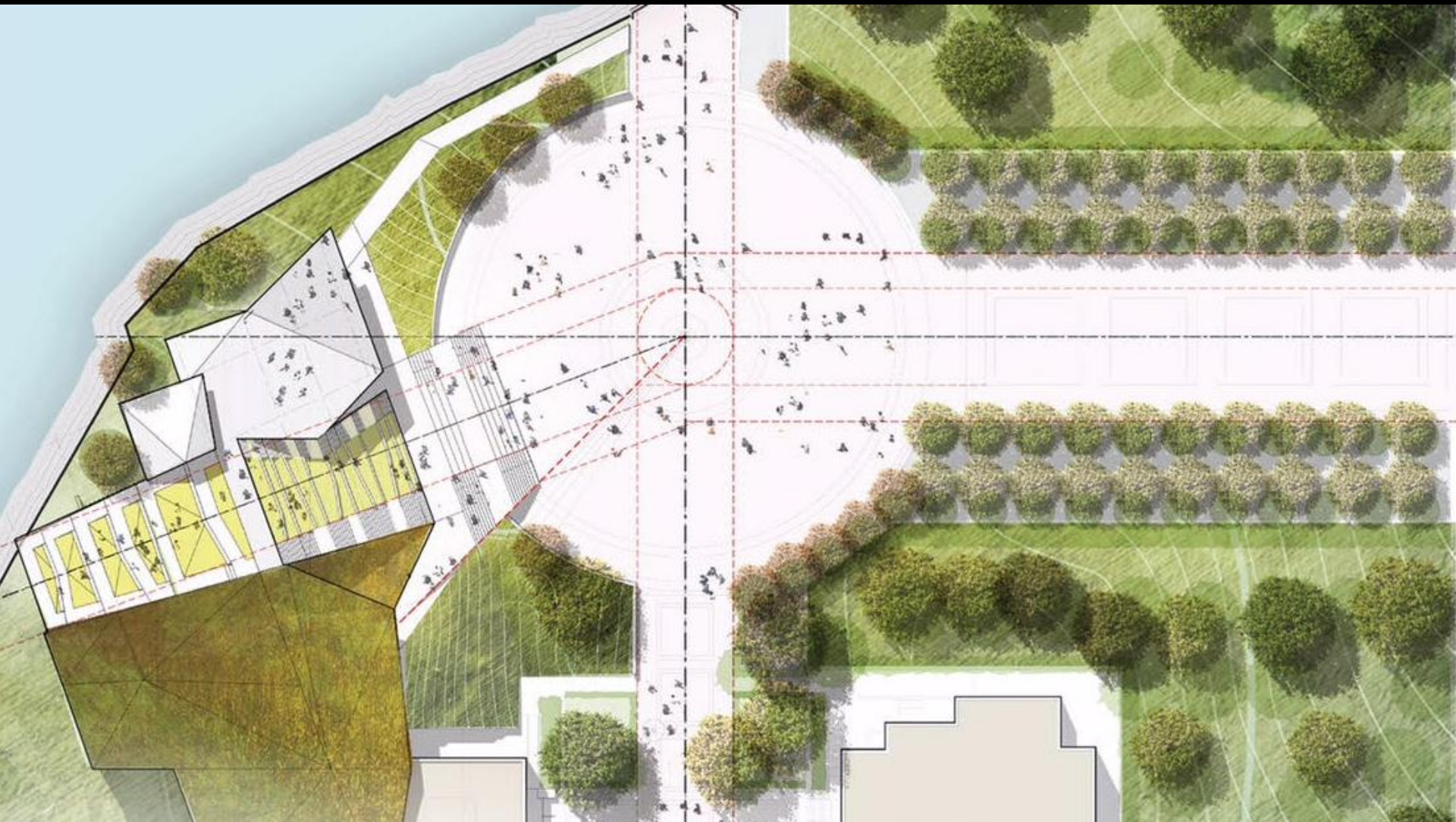

LAWS & PROCEDURES



NEPA NATIONAL
ENVIRONMENTAL
POLICY ACT

NHPA NATIONAL HISTORIC
PRESERVATION ACT
SECTION 106

NEPA PROCESS

WE ARE HERE.

STEP 1

NPS Internal
Planning Meetings

STEP 2

Public Scoping

30 DAYS

STEP 3

Preparation of the
Statue of Liberty
New Museum
Construction EA

STEP 4

Public Comment
Period on
Statue of Liberty
New Museum
Construction EA

30 DAYS

STEP 5

Final Decision
Document



POTENTIAL IMPACT TOPICS

- HISTORIC STRUCTURES
- CULTURAL LANDSCAPES
- ARCHEOLOGICAL RESOURCES
- RECREATION AND VISITOR EXPERIENCE
- MARINE RESOURCES
- SPECIES OF CONCERN

Are there other resources you think should be analyzed?

NHPA SECTION 106 PROCESS

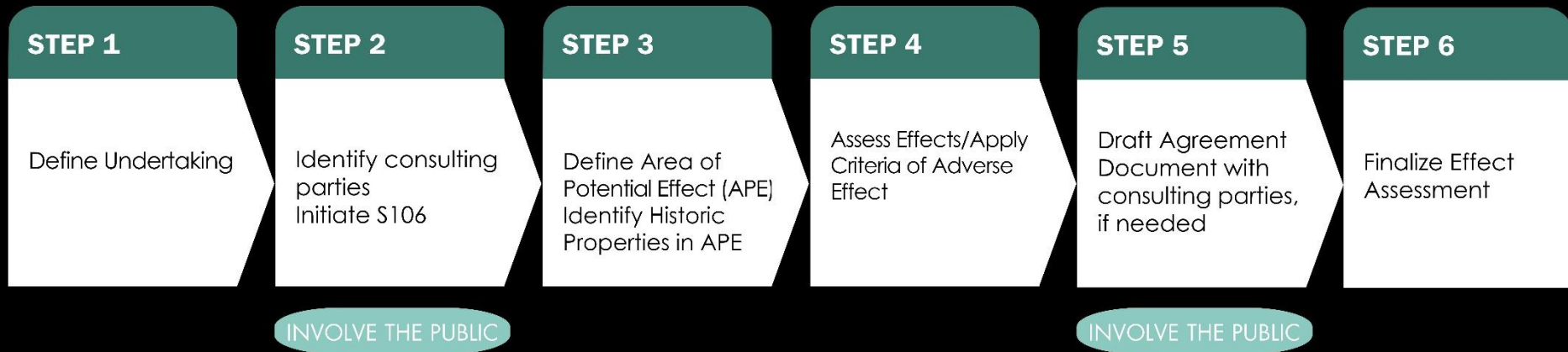

PROPOSED APE/HISTORIC PROPERTIES

Informal consultation with the New York and New Jersey State Historic Preservation Offices determined the following:

AREA OF POTENTIAL EFFECT (APE)

- Liberty Island

HISTORIC PROPERTIES

- Statue of Liberty
- Statue pedestal
- Fort Wood
- Archeological sites related to both the prehistoric period and the military occupation of Fort Wood
- Historic District including: the seawall, the Administration Building, and the Concession Building





WHAT ARE YOUR CONCERNS?

- Should a new museum be constructed, why or why not?
- What features are most important to include in a new museum building?
- Do you think there will be any natural resource issues or historic properties that NPS has not identified?
- Is the proposed Area of Potential Effect sufficient?
- Please provide any other issues or concerns you may have regarding this project.

PUBLIC PARTICIPATION



NPS encourages your participation throughout the planning process.

Comments from the public scoping period will be used to:

- Develop areas of study in the EA
- Help the NPS identify key environmental concerns
- Better understand the potential effects of the project on cultural resources

After NPS analyzes your comments and develops alternatives, you will be asked to comment on the environmental assessment and on any potential S106 agreement documents for this project in Spring 2016

HOW TO COMMENT

YOUR COMMENTS ARE ESSENTIAL TO THIS PROCESS.

Please submit comments by **December 9, 2015** at:

www.parkplanning.nps.gov/STL_Liberty_Museum_Scoping

