

A COMMEMORATIVE WORK FOR GOLD STAR MOTHERS

SITE SELECTION ANALYSIS

NCMAC INTRODUCTORY SITE SELECTION MEETING

12 December 2013

PRESENTATION OUTLINE

- PURPOSE OF THE MONUMENT
- OBJECTIVES FOR MONUMENT
- PRELIMINARY SITE SELECTION CRITERIA
- ANALYSIS OF PROPOSED SITES

PURPOSE OF THE MONUMENT

HONOR GOLD STAR MOTHERS AND GOLD STAR FAMILIES WHO HAVE GIVEN SO MUCH TO OUR NATION

. . . express the gratitude of a nation for family life that fosters caring and generous adults willing to pursue a life of service . . . commemorate the selflessness that almost inevitably occurs when Gold Star Mothers and Gold Star Families turn their grief outward into actions of kindness and concern for others . . . and, by doing these things, create an atmosphere that enables healing and well-being among those commemorated.

OBJECTIVES FOR MONUMENT

- Express the gratitude of our nation to families who teach that military service is a worthy endeavor;
- Recognize the sense of loss shared by Gold Star Mothers and Gold Star Families;
- Allow Gold Star Mothers and Gold Star Families an opportunity to have a moment of reflection and contemplation;
- Serve as a focal point for Gold Star Mothers and Gold Star Families to feel kinship and emotional support;
- Commemorate the history of service of Gold Star Mothers and Gold Star Families; and,
- Provide the opportunity for visitors to gather and take part in commemorative events.

PRELIMINARY SITE SELECTION CRITERIA

The location should be:

1. In the District of Columbia or its environs, but not in the National Mall Reserve;
2. In a context meaningful to Gold Star Mothers and Gold Star Families;
3. Out of the overwhelming or distracting influence of other commemorative work(s);
4. Without adverse impact on other commemorative work(s);
5. Without adverse impact on historic resources;
6. Convenient to existing tourist destinations;

PRELIMINARY SITE SELECTION CRITERIA

The location should be:

7. Able to accommodate groups of visitors;
8. Able to provide a contemplative setting;
9. Accessible by public transportation;
10. Accessible to handicapped visitors and the elderly; and,
11. Able to provide shade.

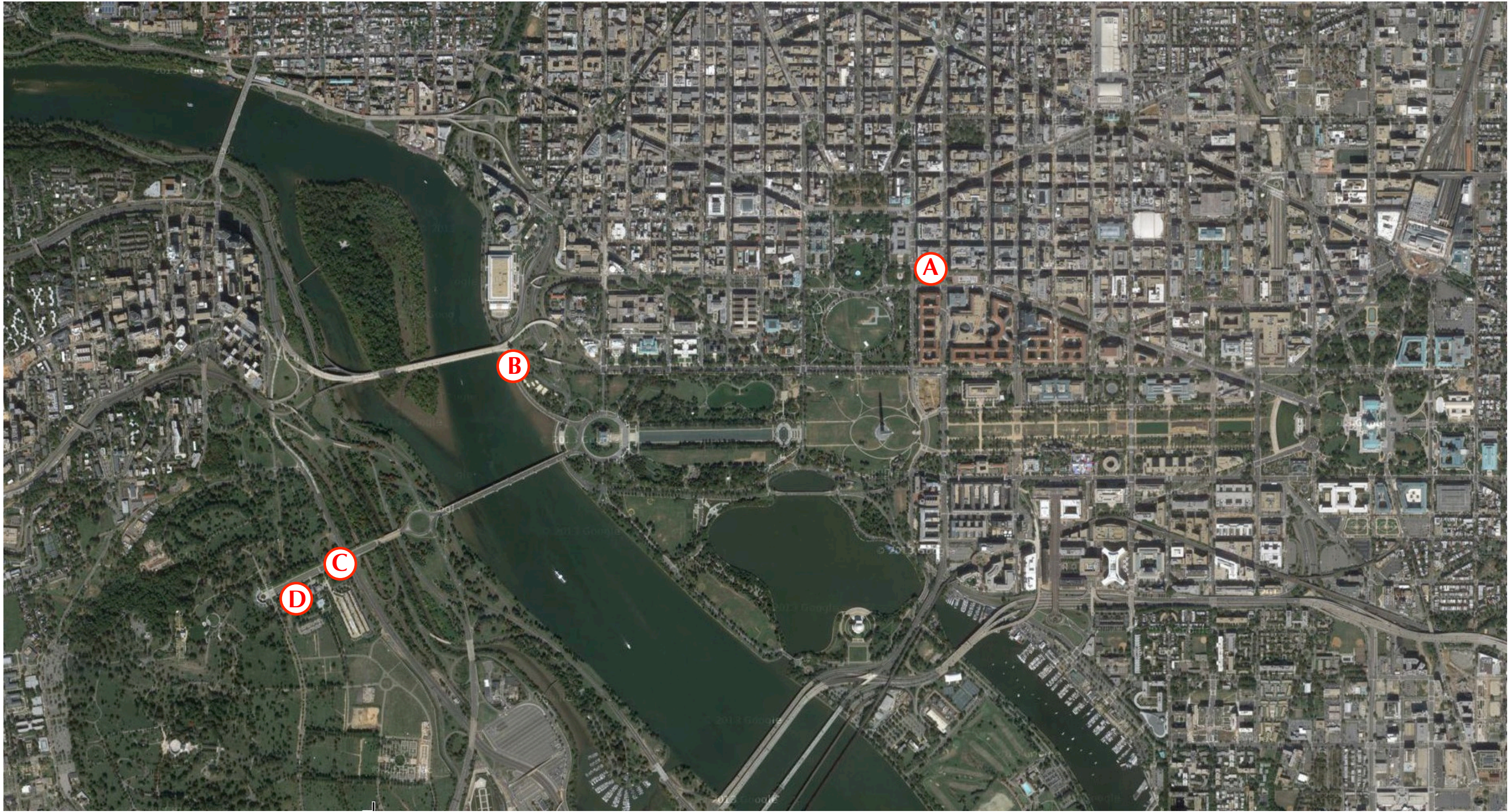

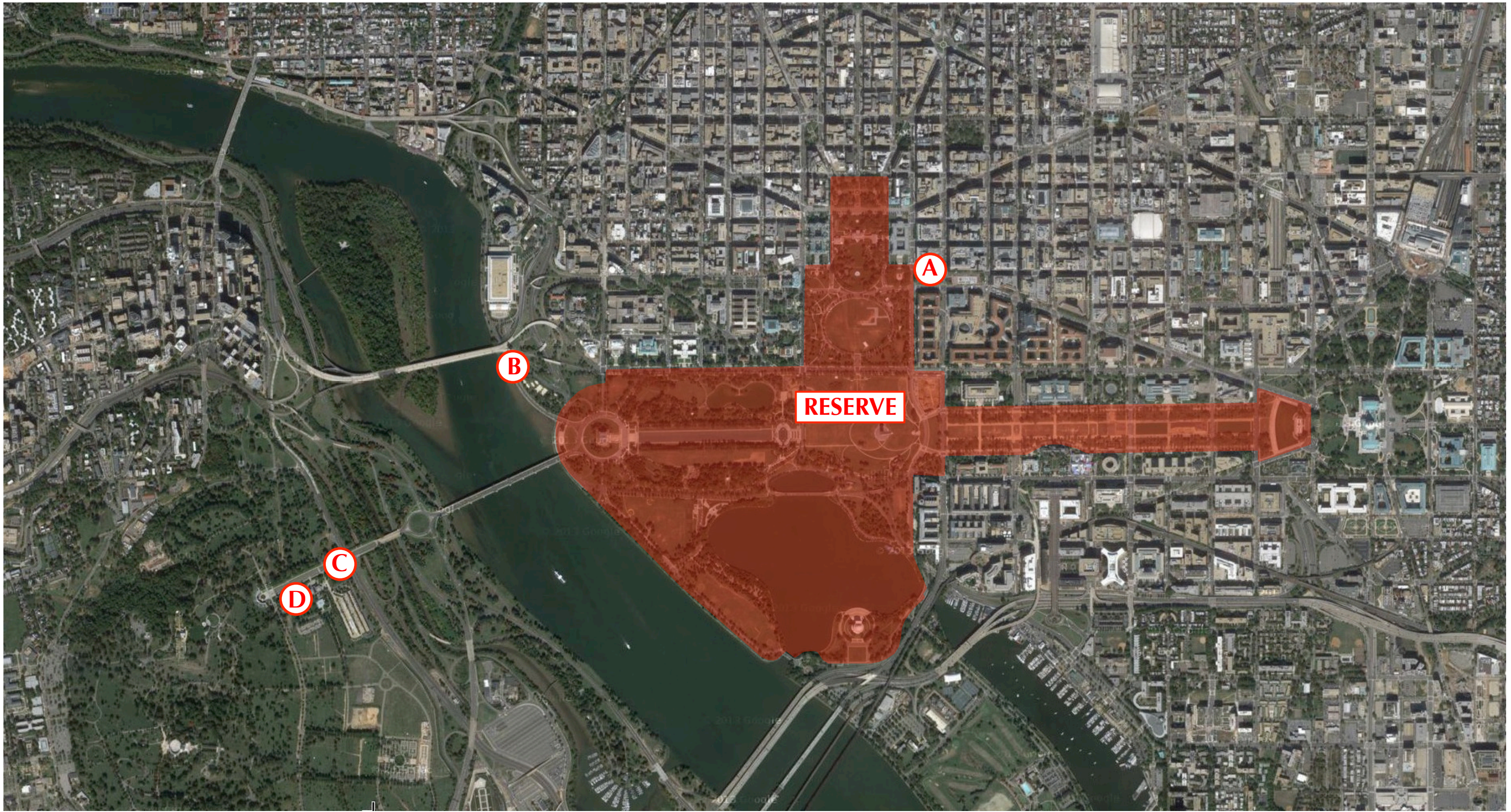

SITE A : ANALYSIS

The location should be:

1. In District of Columbia or its environs, but not in the National Mall Reserve;
2. In a context meaningful to Gold Star Mothers and Gold Star Families;
3. Out of the overwhelming or distracting influence of other commemorative work(s);
4. Without adverse impact on other commemorative work(s);
5. Without adverse impact on historic resources;
6. Convenient to existing tourist destinations;
7. Able to accommodate groups of visitors;
8. Able to provide a contemplative setting;
9. Accessible by public transportation;
10. Accessible to disabled visitors and the elderly; and,
11. Able to provide shade.



SITE A : ANALYSIS

Compliance with Preliminary Site Selection Criteria

The location should be:

1. In District of Columbia or its environs, but not in the National Mall Reserve;
2. In a context meaningful to Gold Star Mothers and Gold Star Families;
3. Out of the overwhelming or distracting influence of other commemorative work(s);
4. Without adverse impact on other commemorative work(s);
5. Without adverse impact on historic resources;
6. Convenient to existing tourist destinations;
7. Able to accommodate groups of visitors;
8. Able to provide a contemplative setting;
9. Accessible by public transportation;
10. Accessible to disabled visitors and the elderly; and,
11. Able to provide shade.



John J. Pershing Memorial

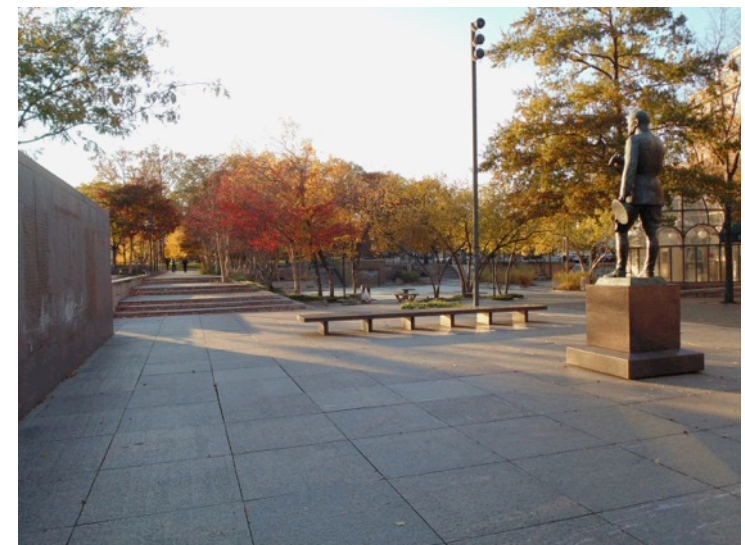

John J. Pershing Memorial dominates plaza

SITE B : ANALYSIS

The location should be:

1. In District of Columbia or its environs, but not in the National Mall Reserve;
2. In a context meaningful to Gold Star Mothers and Gold Star Families;
3. Out of the overwhelming or distracting influence of other commemorative work(s);
4. Without adverse impact on other commemorative work(s);
5. Without adverse impact on historic resources;
6. Convenient to existing tourist destinations;
7. Able to accommodate groups of visitors;
8. Able to provide a contemplative setting;
9. Accessible by public transportation;
10. Accessible to disabled visitors and the elderly; and,
11. Able to provide shade.



SITE B : ANALYSIS

Compliance with Preliminary Site Selection Criteria

The location should be:

- 1. In District of Columbia or its environs, but not in the National Mall Reserve;
- ★ 2. In a context meaningful to Gold Star Mothers and Gold Star Families;
- 3. Out of the overwhelming or distracting influence of other commemorative work(s);
- 4. Without adverse impact on other commemorative work(s);
- 5. Without adverse impact on historic resources;
- 6. Convenient to existing tourist destinations;
- 7. Able to accommodate groups of visitors;
- 8. Able to provide a contemplative setting;
- 9. Accessible by public transportation;
- 10. Accessible to disabled visitors and the elderly; and,
- 11. Able to provide shade.



★ Compliance dependent on design

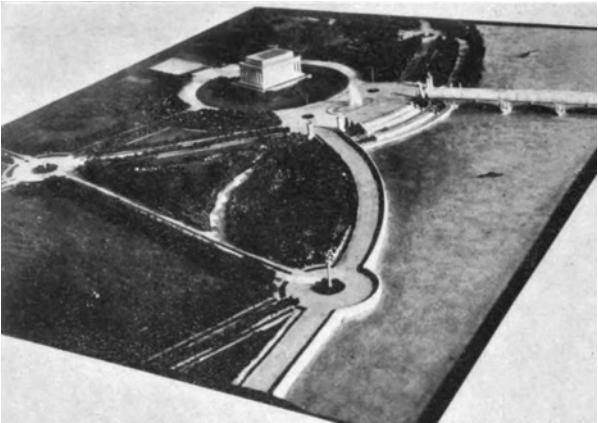

Original concept for belvedere showing Constitution Avenue extension



Fast-moving traffic surrounding belvedere



View of Arlington House from belvedere

SITE C : ANALYSIS

The location should be:

1. In District of Columbia or its environs, but not in the National Mall Reserve;
2. In a context meaningful to Gold Star Mothers and Gold Star Families;
3. Out of the overwhelming or distracting influence of other commemorative work(s);
4. Without adverse impact on other commemorative work(s);
5. Without adverse impact on historic resources;
6. Convenient to existing tourist destinations;
7. Able to accommodate groups of visitors;
8. Able to provide a contemplative setting;
9. Accessible by public transportation;
10. Accessible to disabled visitors and the elderly; and,
11. Able to provide shade.

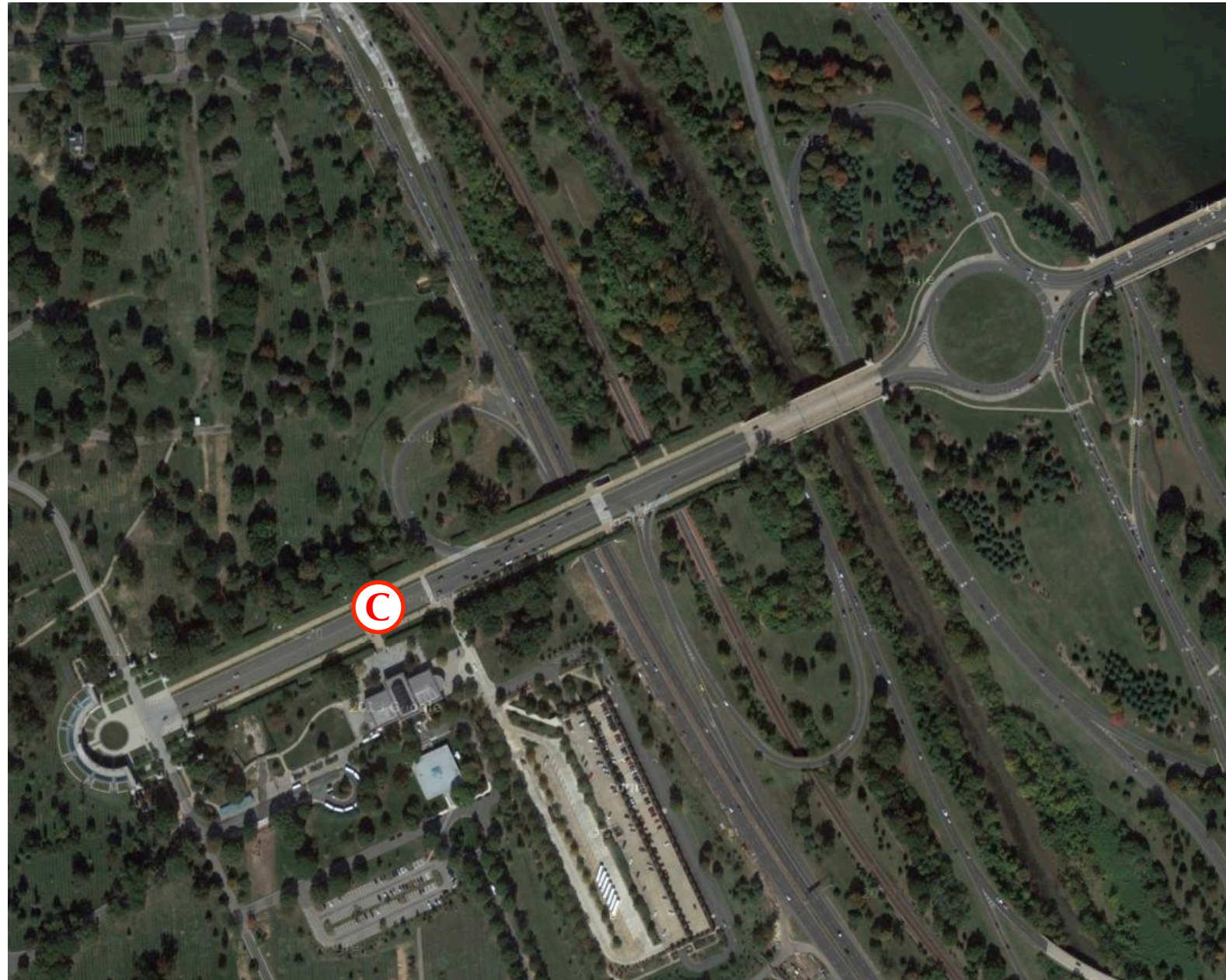

SITE C : ANALYSIS

Compliance with Preliminary Site Selection Criteria

The location should be:

1. In District of Columbia or its environs, but not in the National Mall Reserve;
2. In a context meaningful to Gold Star Mothers and Gold Star Families;
3. Out of the overwhelming or distracting influence of other commemorative work(s);
4. Without adverse impact on other commemorative work(s);
5. Without adverse impact on historic resources;
6. Convenient to existing tourist destinations;
7. Able to accommodate groups of visitors;
8. Able to provide a contemplative setting;
9. Accessible by public transportation;
10. Accessible to disabled visitors and the elderly; and,
11. Able to provide shade.

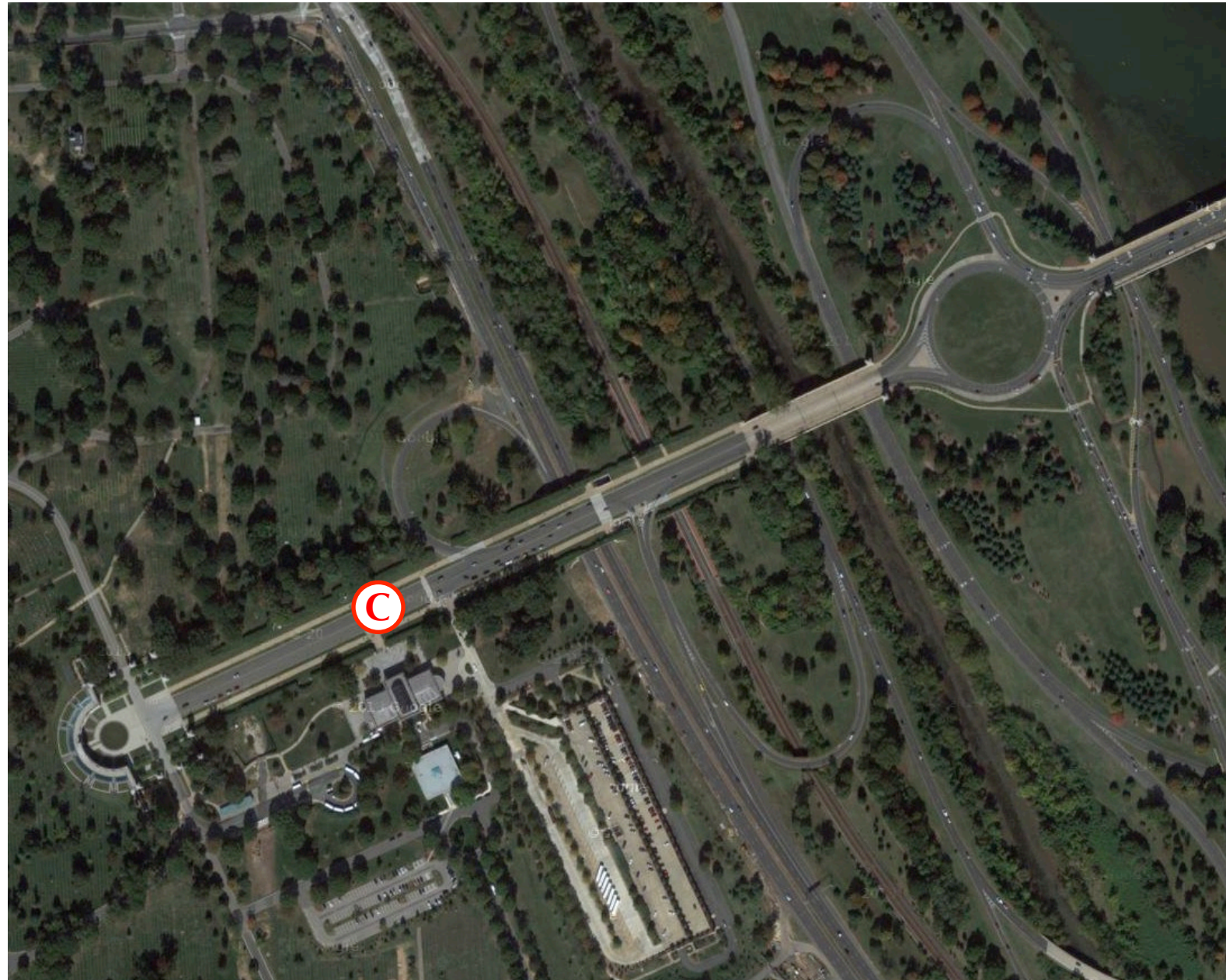

James Cummings, AIA

*

Washington, DC 20009

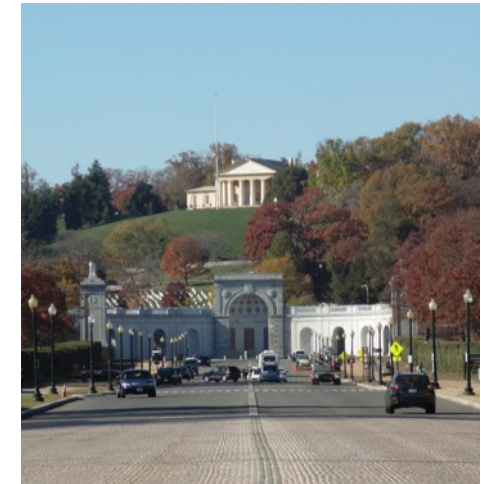

West view down Memorial Drive



Example niche; Armored Forces Memorial



Example niche; National Seabees Memorial

SITE D : ANALYSIS

The location should be:

1. In District of Columbia or its environs, but not in the National Mall Reserve;
2. In a context meaningful to Gold Star Mothers and Gold Star Families;
3. Out of the overwhelming or distracting influence of other commemorative work(s);
4. Without adverse impact on other commemorative work(s);
5. Without adverse impact on historic resources;
6. Convenient to existing tourist destinations;
7. Able to accommodate groups of visitors;
8. Able to provide a contemplative setting;
9. Accessible by public transportation;
10. Accessible to disabled visitors and the elderly; and,
11. Able to provide shade.

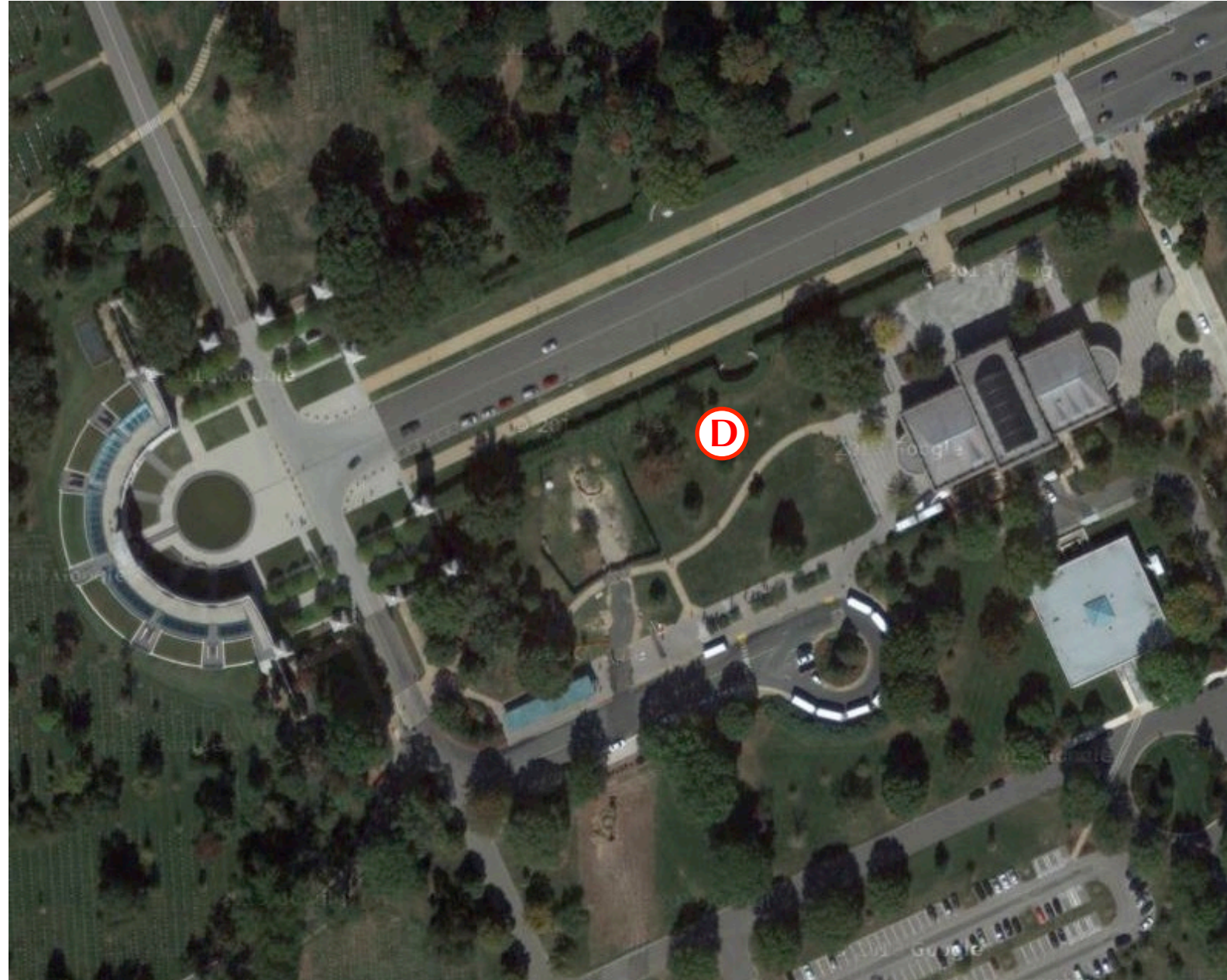

SITE D : ANALYSIS

Compliance with Preliminary Site Selection Criteria

The location should be:

1. In District of Columbia or its environs, but not in the National Mall Reserve;
2. In a context meaningful to Gold Star Mothers and Gold Star Families;
3. Out of the overwhelming or distracting influence of other commemorative work(s);
- ☆ 4. Without adverse impact on other commemorative work(s);
5. Without adverse impact on historic resources;
6. Convenient to existing tourist destinations;
7. Able to accommodate groups of visitors;
8. Able to provide a contemplative setting;
9. Accessible by public transportation;
10. Accessible to disabled visitors and the elderly; and,
11. Able to provide shade.

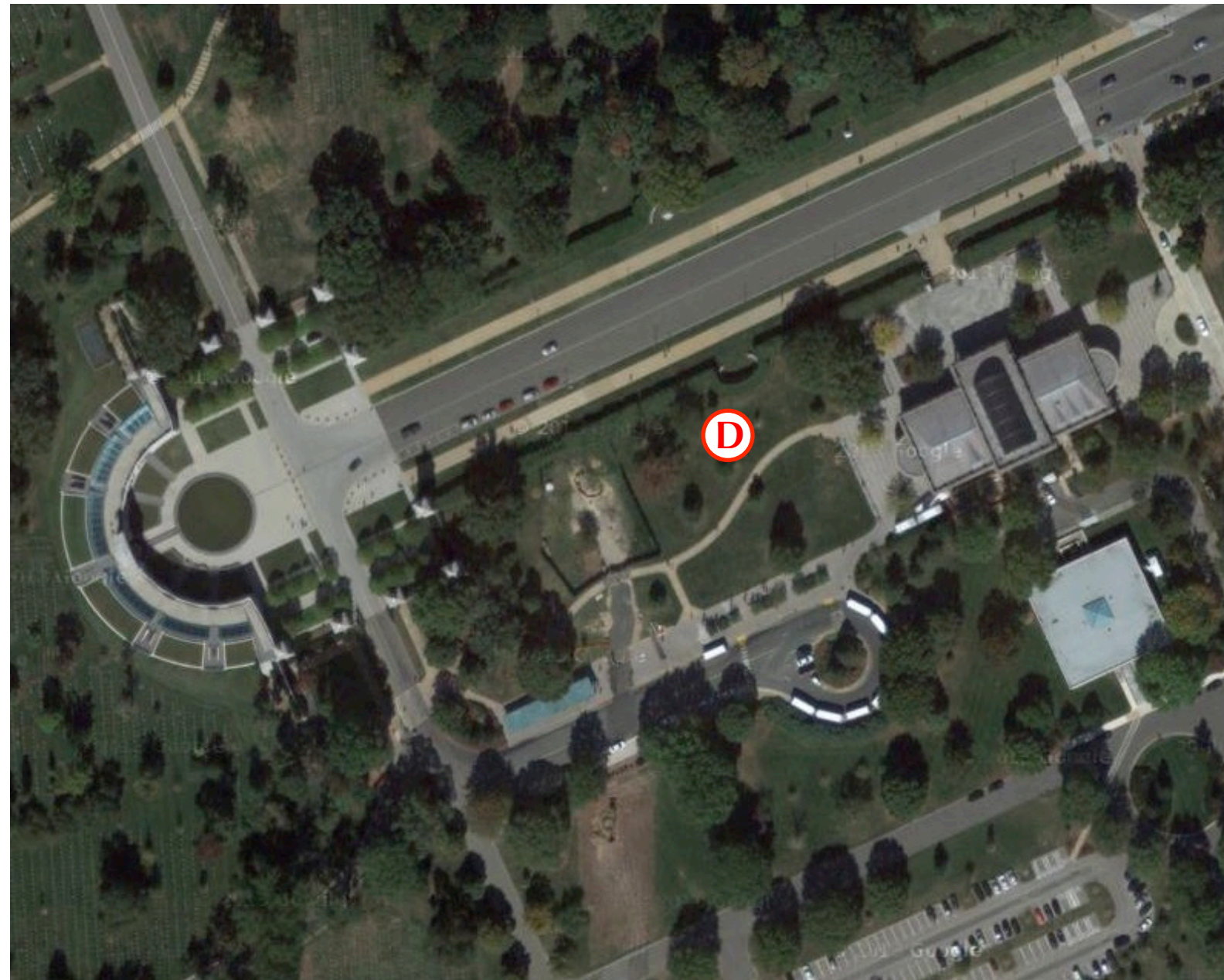

☆ Compliance dependent on design



Level, open park



Arlington House is not visible from Site D

COMPARATIVE SUMMARY

Sites A, B, C, and D

A	B	C	D	The location should be:
1	1	1	1	In the District of Columbia or its environs, but not in the National Mall Reserve;
2	★ 2	2	2	In a context meaningful to Gold Star Mothers and Gold Star Families;
3	3	3	3	Out of the overwhelming or distracting influence of other commemorative work(s);
4	4	4	★ 4	Without adverse impact on other commemorative work(s);
5	5	5	5	Without adverse impact on historic resources;
6	6	6	6	Convenient to existing tourist destinations;
7	7	7	7	Able to accommodate groups of visitors;
8	8	8	8	Able to provide a contemplative setting;
9	9	9	9	Accessible by public transportation;
10	10	10	10	Accessible to disabled visitors and the elderly; and,
11	11	11	11	Able to provide shade.

★ Compliance dependent on design