

APPENDIX C: ROAD AND PARKING LOCATION MAPS

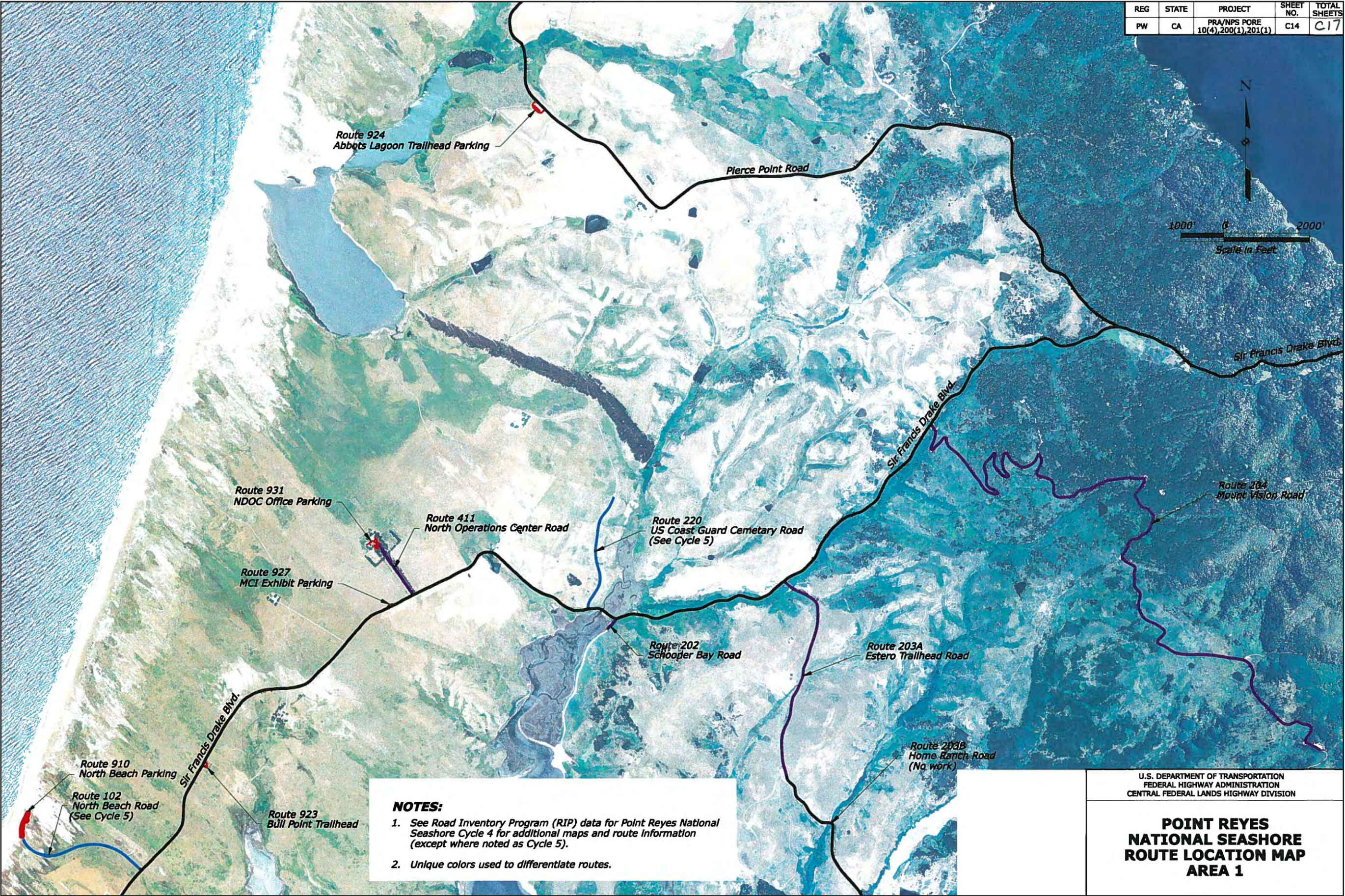

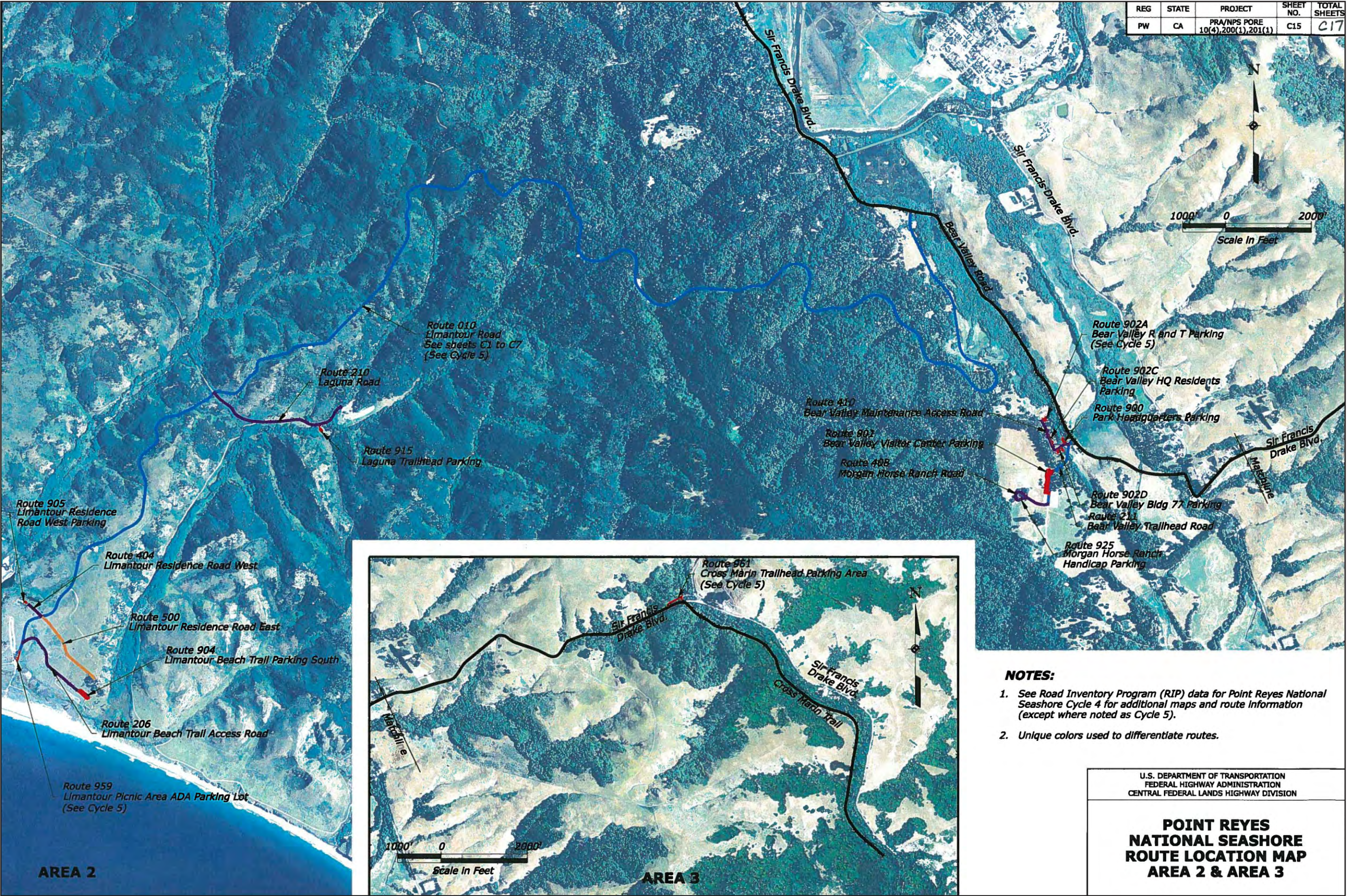

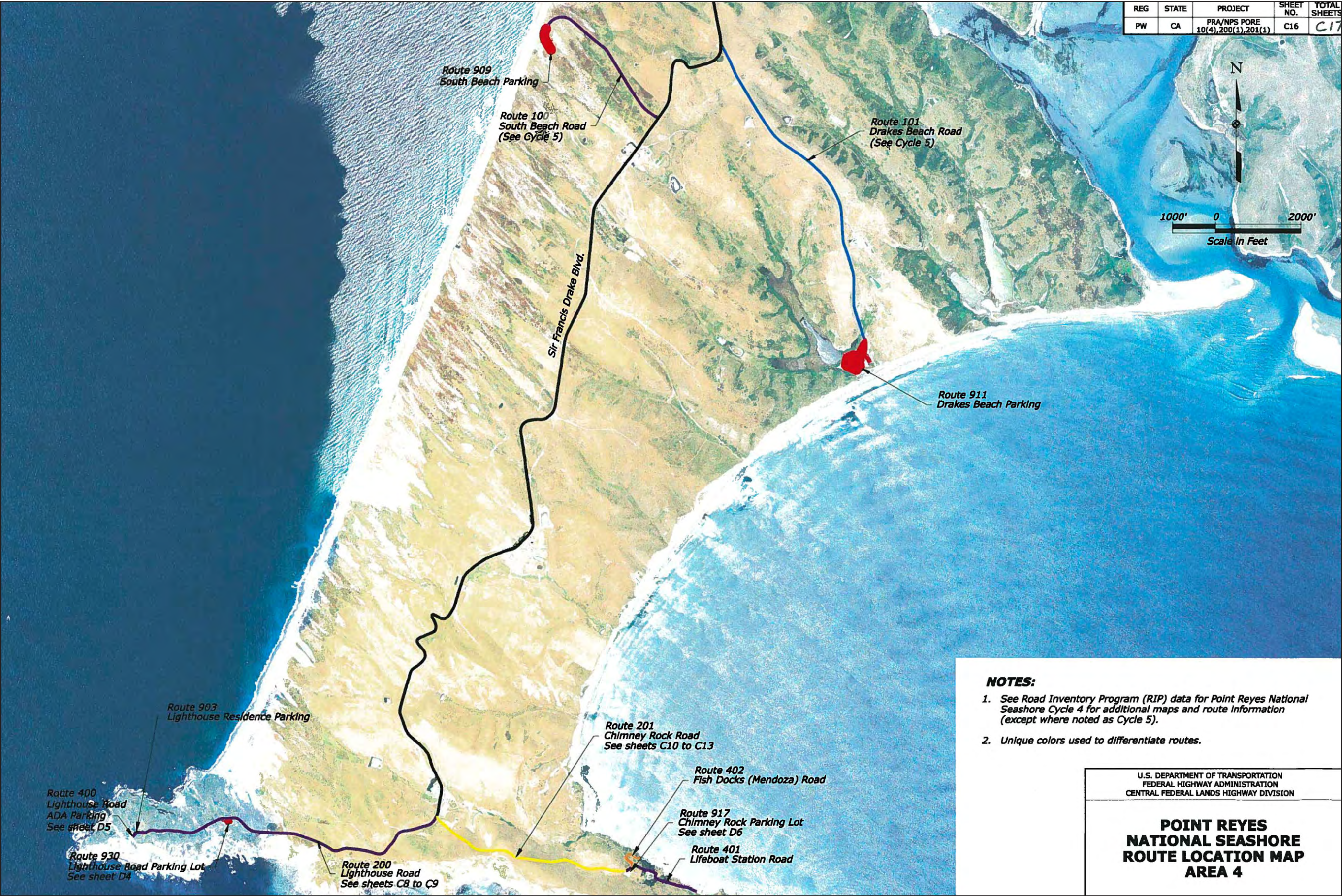

REG	STATE	PROJECT	SHEET NO.	TOTAL SHEETS
PW	CA	PRA/NPS PORE 10(4),200(1),201(1)	C17	C17



AREA 5

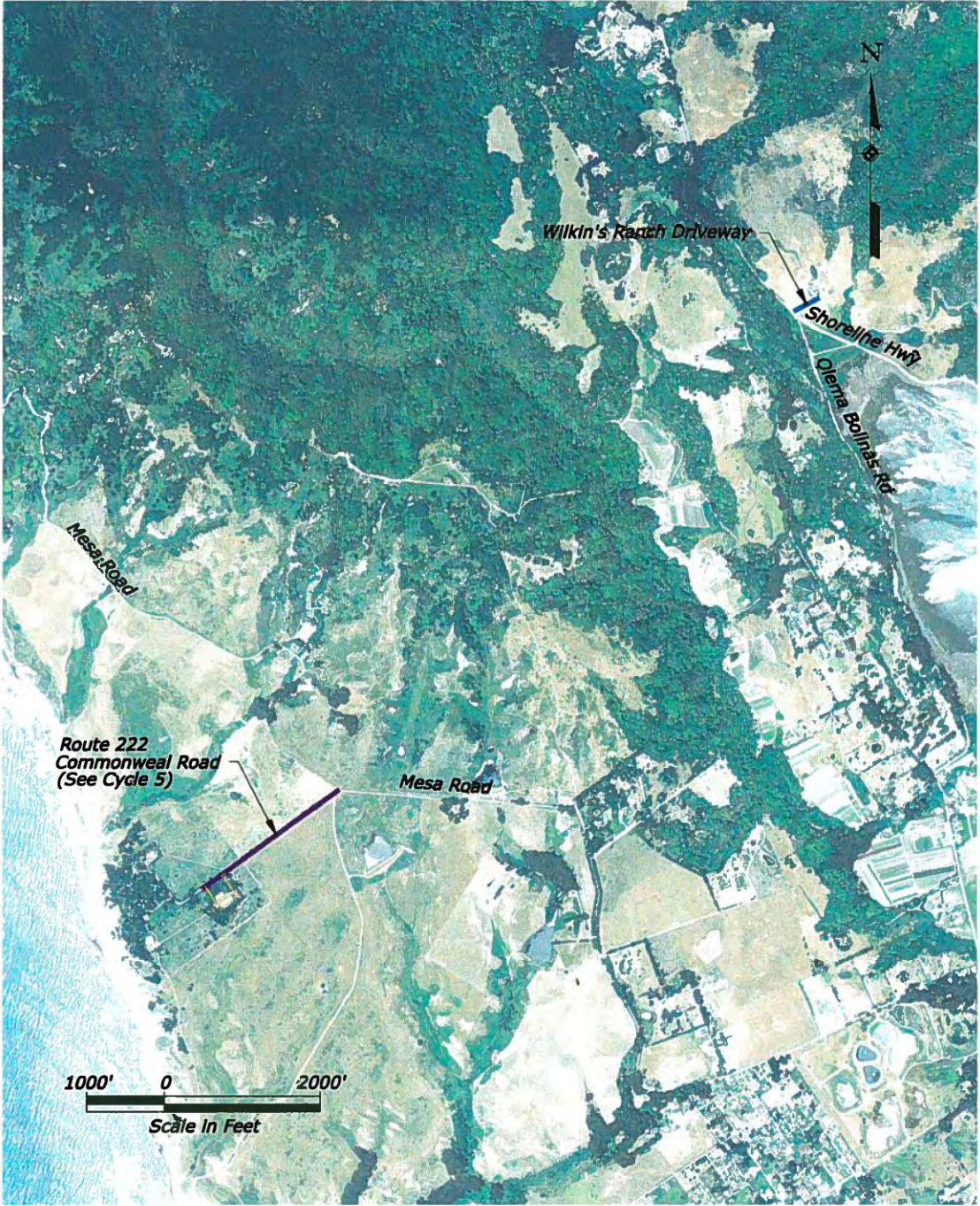

AREA 6

NOTES:

1. See Road Inventory Program (RIP) data for Point Reyes National Seashore Cycle 4 for additional maps and route information (except where noted as Cycle 5).
2. Unique colors used to differentiate routes.

U.S. DEPARTMENT OF TRANSPORTATION
FEDERAL HIGHWAY ADMINISTRATION
CENTRAL FEDERAL LANDS HIGHWAY DIVISION

**POINT REYES
NATIONAL SEASHORE
ROUTE LOCATION MAP
AREA 5 & AREA 6**