

[Return to Home Page](#)

National Register Listings (Excluding Archaeological)

NR Listings Found: 26

ALCORN COUNTY

BATTERY F UNION

Listing Date: 10 Sep 1987
City: Corinth

BATTERY ROBINETTE

Listing Date: 11 Apr 1972
City: Corinth

BATTERY WILLIAMS

Listing Date: 11 Apr 1977
City: Corinth

COLISEUM THEATER

Listing Date: 21 Aug 1980
City: Corinth

CONFEDERATE ASSAULT POSITION, BATTLE OF CORINTH

Listing Date: 30 Apr 1976
City: Corinth

CONFEDERATE EARTHWORKS

Listing Date: 30 Apr 1976
City: Corinth

CONFEDERATE RIFLE PIT

Listing Date: 06 May 1991
City: Corinth

CORINTH CLOTHING MANUFACTURING COMPANY BUILDING (LATER ADAMS MACHINE COMPANY, BERRY MOTORS)

Listing Date: 17 Nov 2004
City: Corinth

CORINTH NATIONAL CEMETERY

Listing Date: 20 Nov 1996
City: Corinth

CURLEE HOUSE (VERANDAH HOUSE)

Listing Date: 22 Aug 1975
City: Corinth

DOWNTOWN CORINTH (DISTRICT)

Listing Date: 28 Jan 1993
City: Corinth

DR. JOSEPH M. BYNUM HOUSE (ROBBINS HOUSE)

Listing Date: 24 Nov 1997
City: Rienzi

HARPER ROAD UNION EARTHWORKS FEDERAL SIEGE TRENCH

Listing Date: 06 May 1991
City: Corinth

INTERSECTION OF MEMPHIS & CHARLESTON AND MOBILE & OHIO RR (RAILROAD JUNCTION [M&C/M&O])

Listing Date: 06 May 1991
City: Corinth

JACINTO COURTHOUSE

Listing Date: 25 Nov 1969
City: Jacinto

MIDTOWN CORINTH (DISTRICT)

Listing Date: 23 Dec 1993
City: Corinth

MOORES CREEK SITE 22-AL-521Listing Date: 27 May 1975

RIENZI COMMERCIAL (DISTRICT)

Listing Date: 07 Nov 1996

City: Rienzi

STEELE-LANNING HOUSE

Listing Date: 16 Jul 1992

City: Corinth

UNION EARTHWORK 22-AL-592

Listing Date: 25 Jul 1997

City: Rienzi

UNION SIEGE LINES B [ARMY OF THE TENNESSEE]

Listing Date: 06 May 1991

City: Corinth

OLD U.S. POST OFFICE (CORINTH POST OFFICE)

Listing Date: 29 Jan 1992

City: Corinth

SITE OF THE FIRST PHASE, BATTLE OF CORINTH 1862

Listing Date: 06 May 1991

City: Corinth

THOMAS F. DILWORTH HOUSE

Listing Date: 15 Sep 1988

City: Corinth

UNION SIEGE LINES A [SHERMAN & DAVIES' DIVISIONS]

Listing Date: 06 May 1991

City: Corinth

UNION SIEGE LINES C [ARMY OF THE MISSISSIPPI]

Listing Date: 06 May 1991

City: Corinth

Note: A gray/blue background color denotes a non-extant property.

[illegible]

© Copyright 2008 ESRI. All rights reserved. Printed on Sat Mar 17 2012 08:39:20 AM.

[Return to Home Page](#)

National Register Listings (Excluding Archaeological)

NR Listings Found: 18

ATTALA COUNTY

ANDERSON, COL. CHAP, HOUSE (ANDERSON-ELLIS HOUSE)

Listing Date: 26 Feb 1987
City: Kosciusko

ATTALA COUNTY COURTHOUSE

Listing Date: 17 Nov 1997
City: Kosciusko

BLUFF SPRINGS MANOR (COL. J. K. COFFEY HOUSE)

Listing Date: 08 Feb 1979
City: Sallis

BRETT, GEORGE WASHINGTON, HOUSE (WEATHERLY HOUSE)

Listing Date: 08 Jul 2010
City: Kosciusko

BROWN, DAVID L., HOUSE

Listing Date: 02 Dec 1977
City: Kosciusko

JACKSON-BROWNE HOUSE

Listing Date: 05 Feb 1987
City: Kosciusko

JACKSON-NILES HOUSE

Listing Date: 27 Sep 1984
City: Kosciusko

JOHN COPELAND LUCAS HOUSE

Listing Date: 24 Jun 1993
City: Kosciusko

JOHN HALL KIMBROUGH HOUSE

Listing Date: 05 May 1998
City: Ethel

JOHNSON-SULLIVANT HOUSE

Listing Date: 26 Jun 1986
City: Kosciusko

JUDGE HENRY C. NILES HOUSE

Listing Date: 06 May 1993
City: Kosciusko

KOSCIUSKO HISTORIC DISTRICT (DISTRICT)

Listing Date: 03 Mar 2009
City: Kosciusko

NILES HOUSE

Listing Date: 11 Mar 1998
City: Kosciusko

OLD FIRST PRESBYTERIAN CHURCH (MARY RICKS THORNTON CULTURAL CENTER)

Listing Date: 10 Jul 1992
City: Kosciusko

OLD NATCHEZ TRACE SEGMENT

Listing Date: 07 Nov 1976
City: French Camp

SHROCK HOUSE

Listing Date: 10 Feb 1985
City: Kosciusko

STORER HOUSE

THOMPSON SCHOOL

Listing Date: 25 Jul 2003

City: Kosciusko

Listing Date: 24 Jun 1994

City: Ethel

Note: A gray/blue background color denotes a non-extant property.

Flex Viewer

Powered by ArcGIS Server

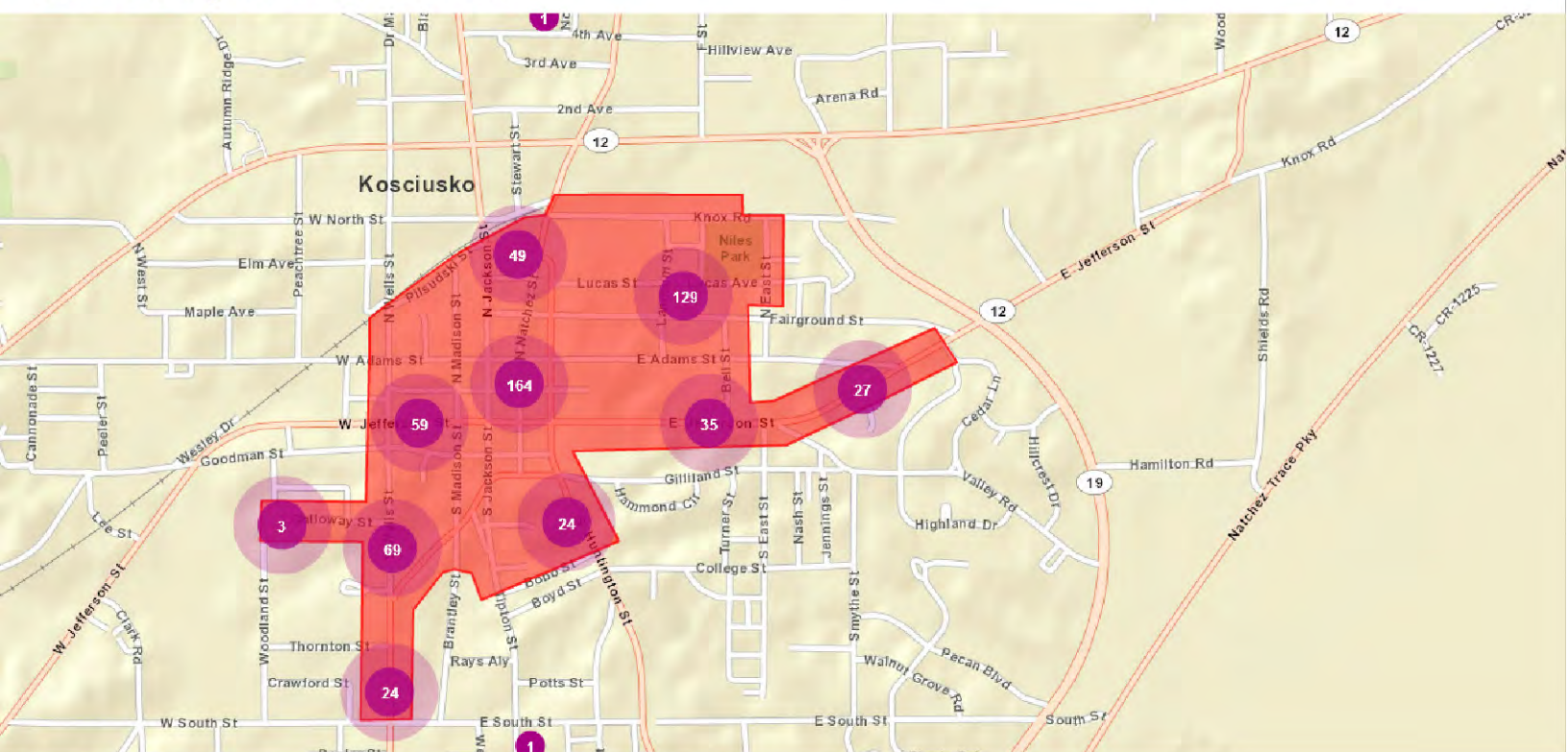

© Copyright 2008 ESRI. All rights reserved. Printed on Sat Mar 17 2012 09:13:07 AM.

[Return to Home Page](#)

National Register Listings (Excluding Archaeological)

NR Listings Found: 1

BENTON COUNTY

SITE OF THE BATTLE OF DAVIS MILL

Listing Date: 02 Oct 1973

City: Michigan City

Note: A gray/blue background color denotes a non-extant property.

Flex Viewer

Powered by ArcGIS Server

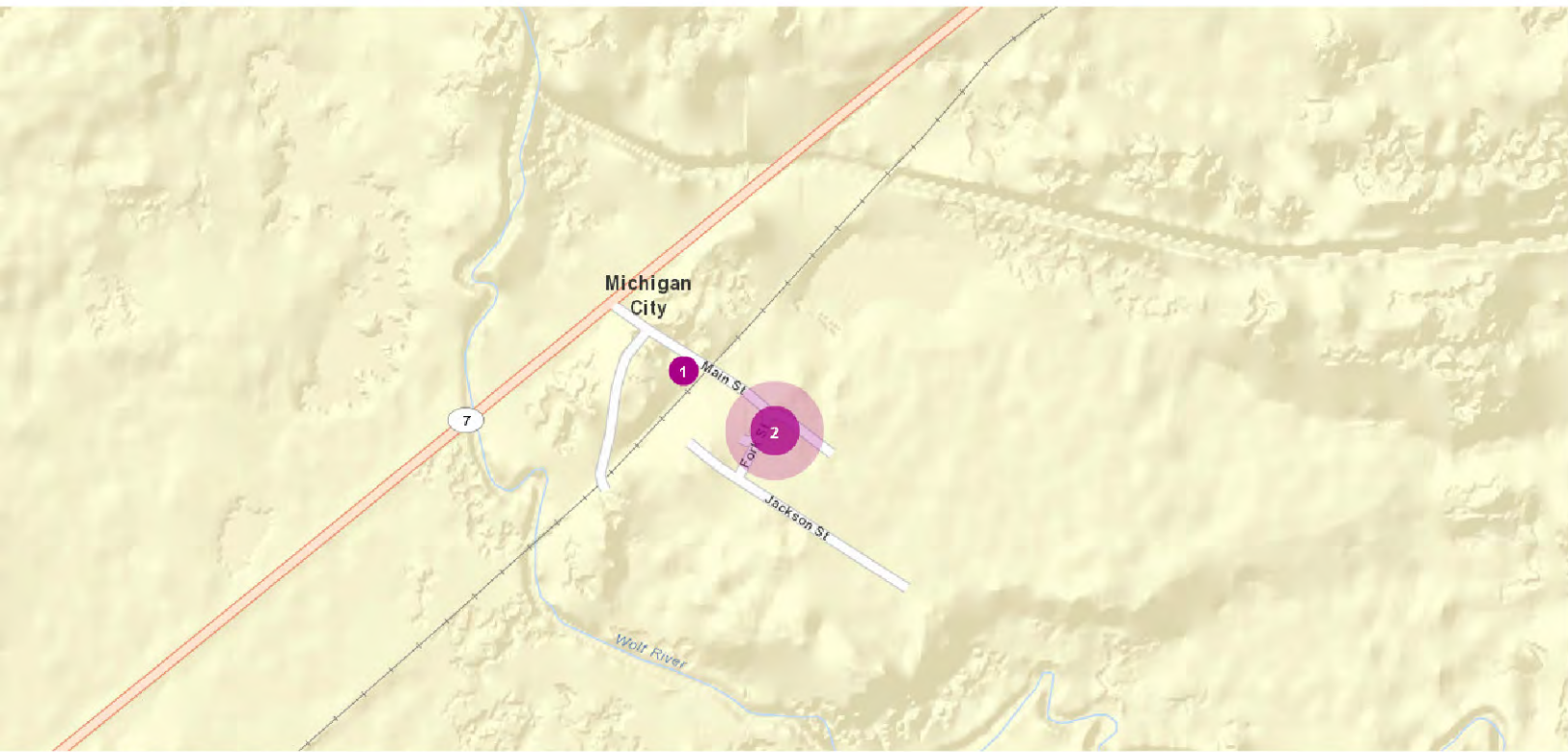

© Copyright 2008 ESRI. All rights reserved. Printed on Sat Mar 17 2012 09:42:54 AM.

[Return to Home Page](#)

National Register Listings (Excluding Archaeological)

NR Listings Found: 2

CALHOUN COUNTY

NEW LIBERTY SCHOOL	WEST MOUND 22-CA-502
---------------------------	-----------------------------

Listing Date: 15 Aug 1997	Listing Date: 02 Dec 1992
---------------------------	---------------------------

City: Vardaman	City: Slate Springs
----------------	---------------------

Note: A gray/blue background color denotes a non-extant property.

[Return to Home Page](#)

National Register Listings (Excluding Archaeological)

NR Listings Found: 11

CARROLL COUNTY

ABIACA CREEK BRIDGE

Listing Date: 22 Mar 2004
City: Black Hawk

CARROLLTON (DISTRICT)

Listing Date: 27 Nov 1978
City: Carrollton

COTESWORTH (SENATOR J. Z. GEORGE HOUSE)

Listing Date: 09 Jun 1978
City: Carrollton

MERRILL'S STORE

Listing Date: 13 Jan 1972
City: Carrollton

MIDWAY METHODIST CHURCH AND CEMETERY

Listing Date: 30 Nov 2011
City: Vaiden

NEW GYMNASIUM

Listing Date: 05 Nov 2009
City: Vaiden

R. C. WEIR MEMORIAL BUILDING ADMINISTRATION BUILDING

Listing Date: 05 Nov 2009
City: Vaiden

SENATOR J. Z. GEORGE LAW OFFICE

Listing Date: 13 Jan 1972
City: Carrollton

SITE OF MALMAISON GREENWOOD LEFLORE HOUSE (22-CR-662)

Listing Date: 25 Aug 1970
City: Carrollton

VAIDEN SCHOOL WHITE COMPLEX

Listing Date: 05 Nov 2009
City: Vaiden

VOCATIONAL BUILDING

Listing Date: 05 Nov 2009
City: Vaiden

Note: A gray/blue background color denotes a non-extant property.

Flex Viewer

Powered by ArcGIS Server

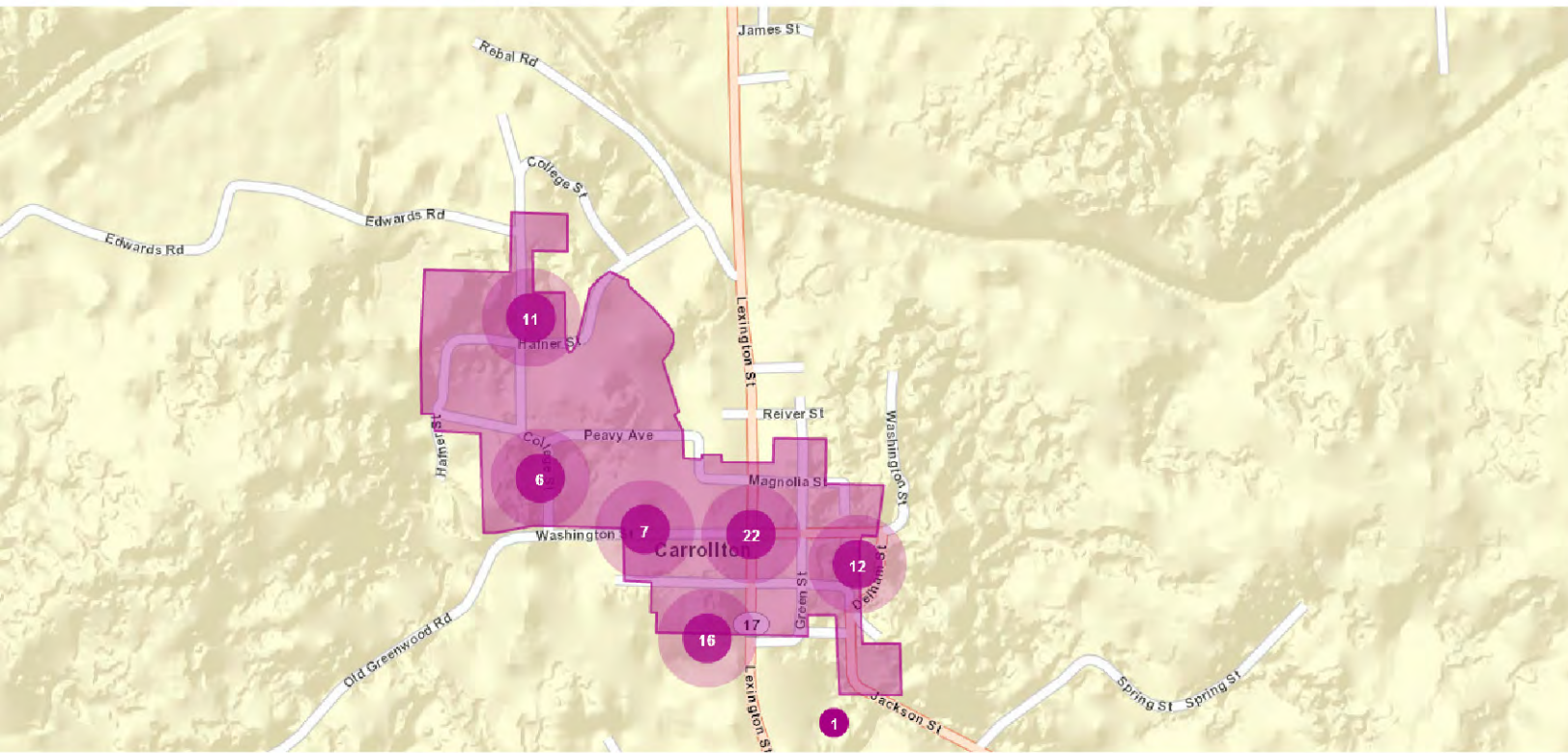

© Copyright 2008 ESRI. All rights reserved. Printed on Sat Mar 17 2012 10:56:24 AM.

[Return to Home Page](#)

National Register Listings (Excluding Archaeological)

NR Listings Found: 6

CHICKASAW COUNTY

ELLIOTT-DONALDSON HOUSE (BEAUWOOD)

Listing Date: 15 Sep 1980

City: Okolona

HOUSTON CARNEGIE LIBRARY

Listing Date: 22 Dec 1978

City: Houston

JUDGE WILLIAM S. BATES HOUSE

Listing Date: 06 May 1982

City: Houston

MERCHANTS & FARMERS BANK BUILDING

Listing Date: 14 May 1987

City: Okolona

OKOLONA (DISTRICT)

Listing Date: 05 Feb 2002

City: Okolona

OKOLONA COLLEGE (DISTRICT)

Listing Date: 09 Aug 2002

City: Okolona

Note: A gray/blue background color denotes a non-extant property.

Flex Viewer

Powered by ArcGIS Server

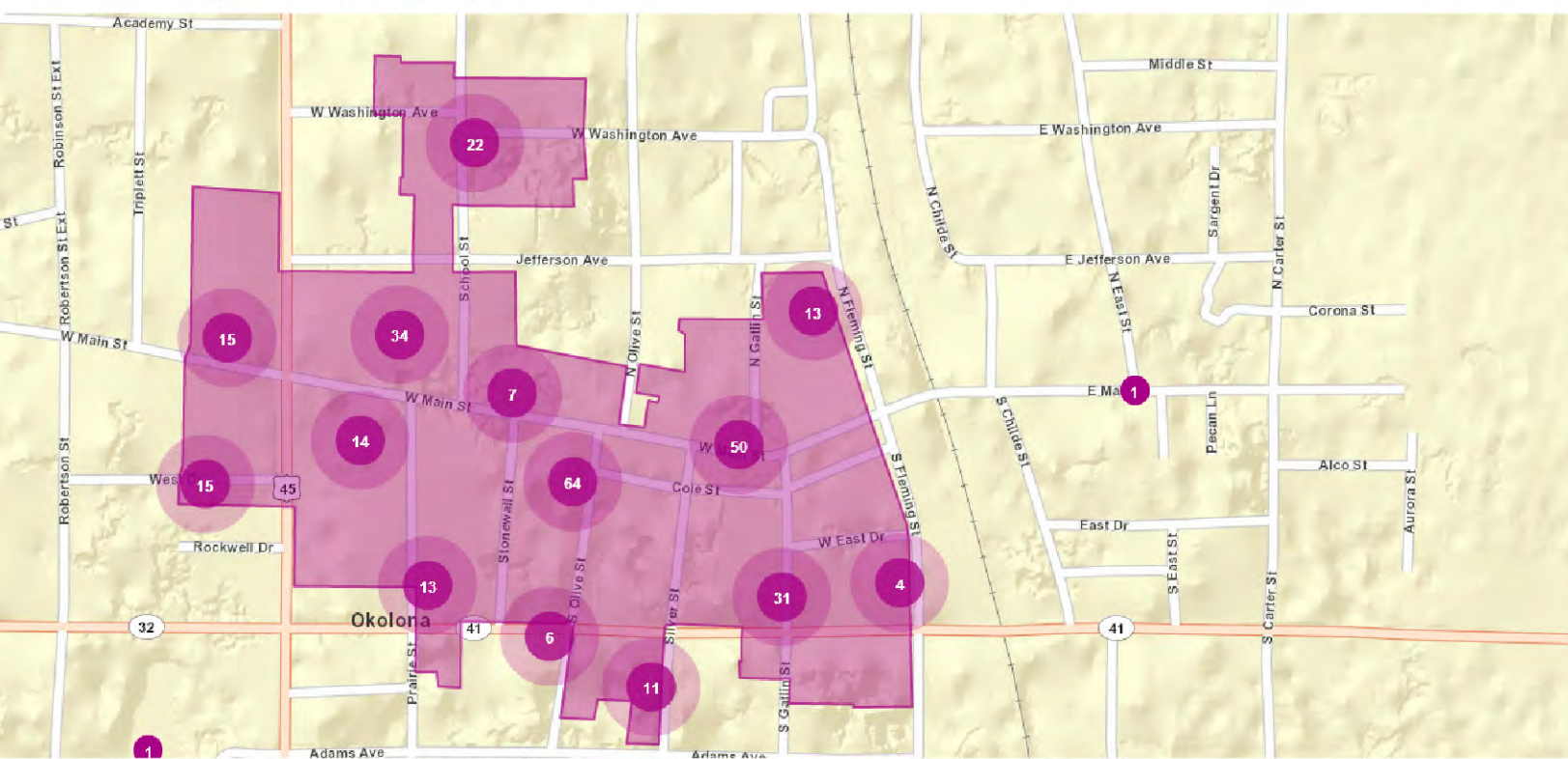

© Copyright 2008 ESRI. All rights reserved. Printed on Sat Mar 17 2012 12:15:52 PM.

Flex Viewer

Powered by ArcGIS Server

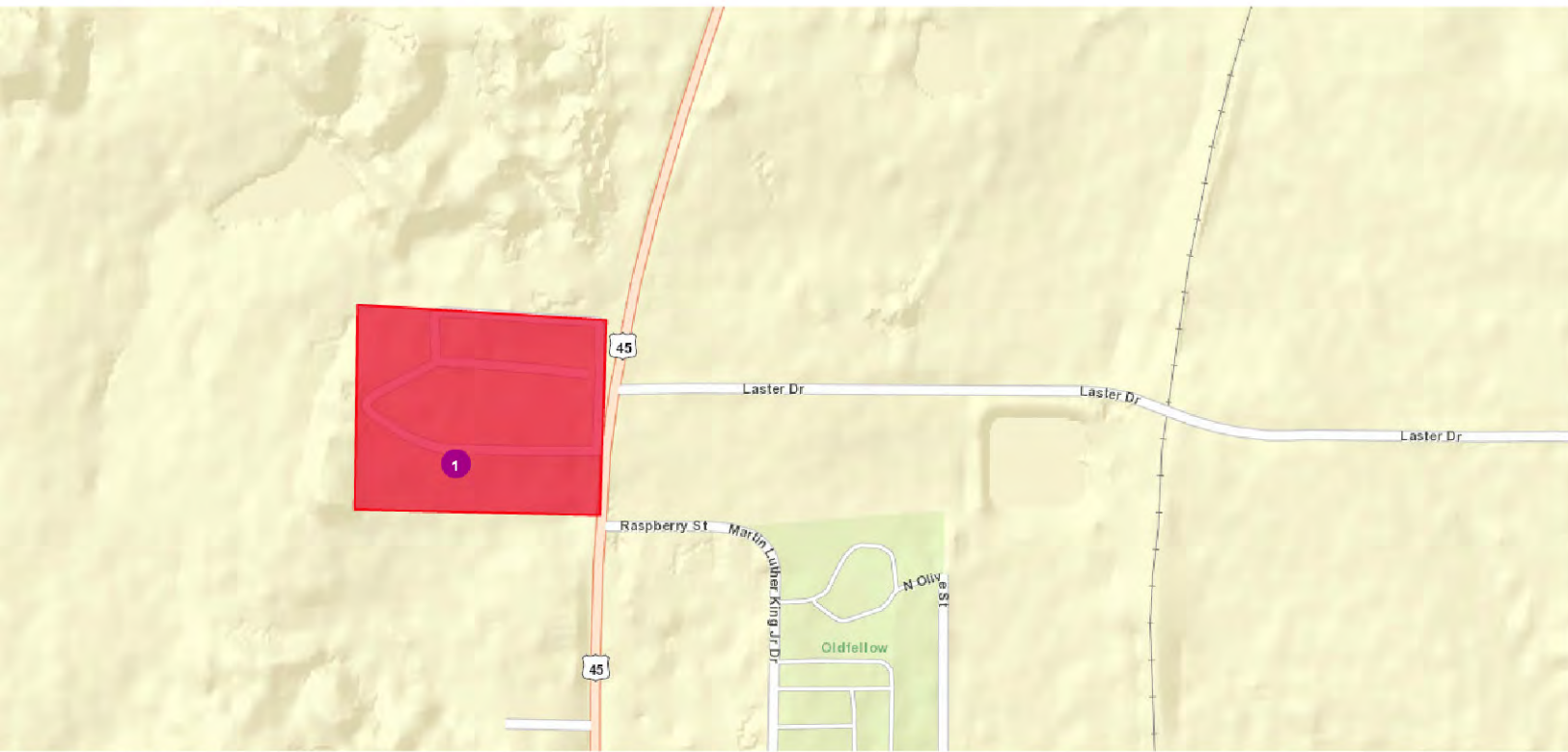

© Copyright 2008 ESRI. All rights reserved. Printed on Sat Mar 17 2012 12:21:43 PM.

[Return to Home Page](#)

National Register Listings (Excluding Archaeological)

NR Listings Found: 4

CHOCTAW COUNTY

COL. JAMES DRANE HOUSE

Listing Date: 21 Jul 1983

City: French Camp

COLONEL JOHN WEIR HOUSE

Listing Date: 07 Nov 1997

City: Weir

FORMER RANGER'S RESIDENCE

Listing Date: 25 Jul 2001

City: Ackerman

SEGMENT OF OLD NATCHEZ TRACE

Listing Date: 07 Nov 1976

City: Mathiston

Note: A gray/blue background color denotes a non-extant property.

[Return to Home Page](#)

National Register Listings (Excluding Archaeological)

NR Listings Found: 30

CLAY COUNTY

BARTON TOWNSITE 22-CL-810

Listing Date: 20 Jun 1977
City: West Point

CHARLES JORDAN HOUSE

Listing Date: 15 Nov 1991
City: Tibbee

COLBERT TOWNSITE 22-CL-809

Listing Date: 20 Jun 1977
City: West Point

COURT STREET (DISTRICT)

Listing Date: 12 Aug 1982
City: West Point

DORMITORY/TEACHERAGE

Listing Date: 15 Nov 1991
City: Pheba

HOLMES, MARY JR. COLLEGE (DISTRICT)

Listing Date: 15 Nov 1991
City: West Point

MARY HOLMES SEMINARY (MARY HOLMES JUNIOR COLLEGE)

Listing Date: 15 Nov 1991
City: West Point

MONTPELIER (DISTRICT)

Listing Date: 15 Nov 1991
City: Montpelier

PALO ALTO TOWNSITE

Listing Date: 20 Aug 1987

BRANDTOWN GIN (DISTRICT)

Listing Date: 15 Nov 1991
City: Prairie

CLASSROOM BUILDING

Listing Date: 15 Nov 1991
City: Pheba

COMMERCE STREET (DISTRICT)

Listing Date: 31 Aug 1990
City: West Point

DEWITT ANDERSON HOUSE

Listing Date: 31 Aug 1990
City: West Point

EAST MAIN STREET (DISTRICT)

Listing Date: 31 Aug 1990
City: West Point

JORDAN, MOSES HOUSE (MILLER-TURNER HOUSE, TERRELL HOUSE, EDWARDS HOUSE)

Listing Date: 31 Aug 1990
City: West Point

MATHEWS GIN

Listing Date: 15 Nov 1991
City: West Point

NATHAN MATHEWS HOUSE

Listing Date: 15 Nov 1991
City: West Point

PHEBA (DISTRICT)

Listing Date: 15 Nov 1991

City: West Point

POWELL-VAIL HOUSE

Listing Date: 15 Nov 1991

City: Pheba

SOUTH DIVISION STREET (DISTRICT)

Listing Date: 31 Aug 1990

City: West Point

TIBBEE SCHOOL

Listing Date: 15 Nov 1991

City: Tibbee

UNA SCHOOL

Listing Date: 15 Nov 1991

City: West Point

WAVERLY [RAILROAD] BRIDGE

Listing Date: 30 Mar 1989

City: West Point

WEST POINT SCHOOL (DISTRICT)

Listing Date: 31 Aug 1990

City: West Point

City: Pheba

ROBERT L. COOPER LOG HOUSE

Listing Date: 15 Nov 1991

City: West Point

TIBBEE BRIDGE

Listing Date: 16 Nov 1988

City: Tibbee

TURNAGE HOUSE

Listing Date: 15 Nov 1991

City: West Point

WAVERLEY

Listing Date: 20 Sep 1973

City: West Point

WEST POINT CENTRAL CITY (DISTRICT)

Listing Date: 01 Jun 1982

City: West Point

WEST POINT UNIFIED (DISTRICT)

Listing Date: 01 Dec 2009

City: West Point

Note: A gray/blue background color denotes a non-extant property.

Flex Viewer

Powered by ArcGIS Server

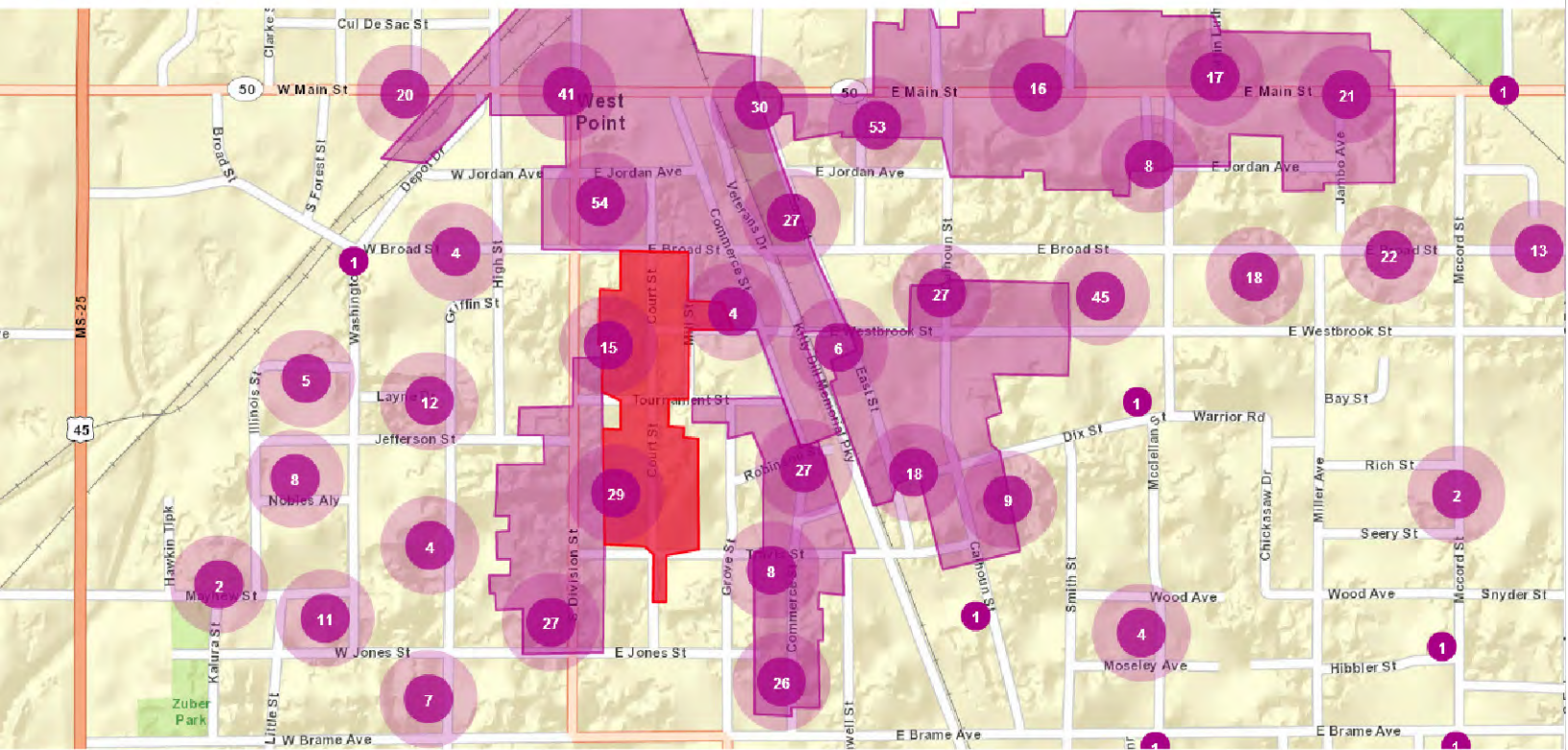

© Copyright 2008 ESRI. All rights reserved. Printed on Sat Mar 17 2012 02:39:14 PM.

Flex Viewer

Powered by ArcGIS Server

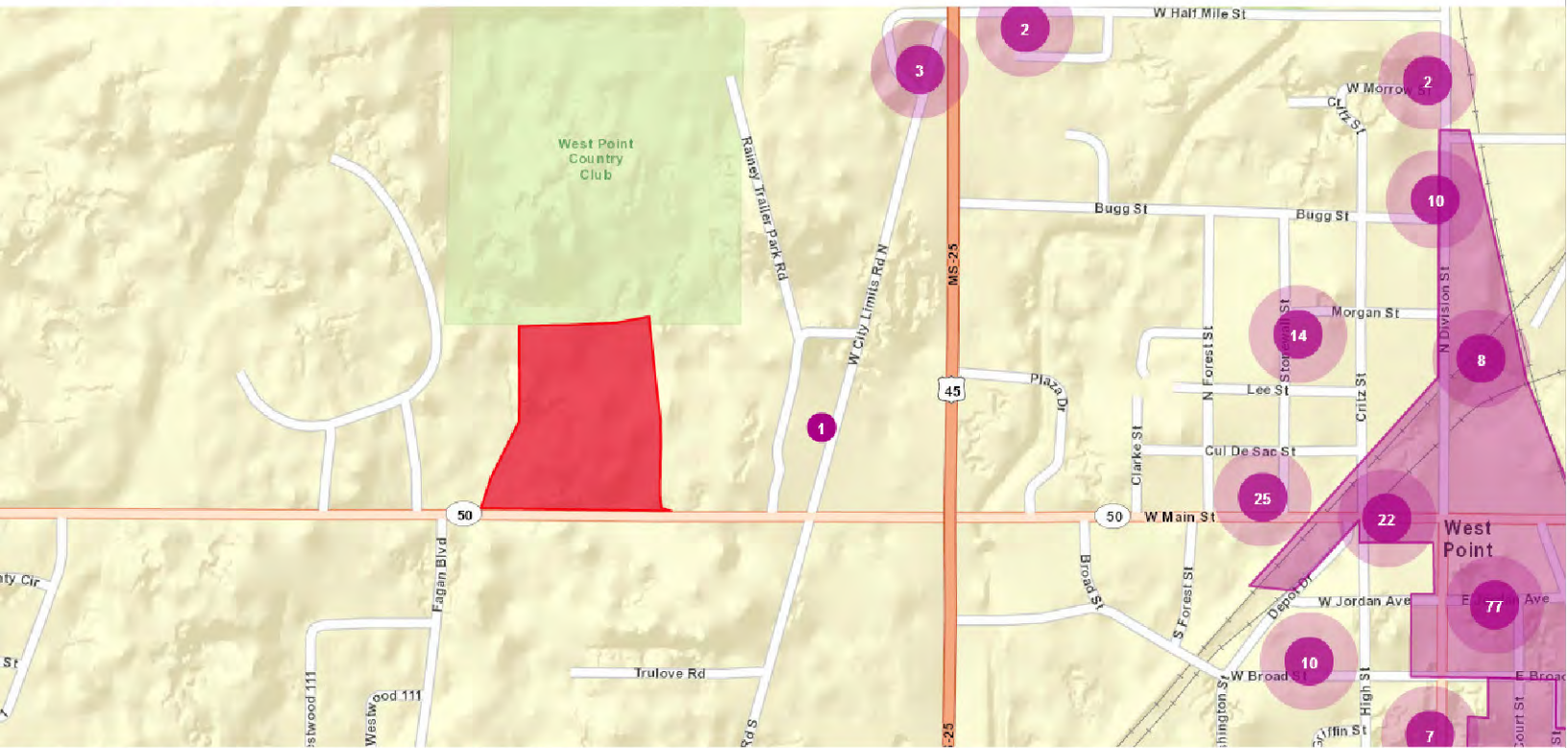

© Copyright 2008 ESRI. All rights reserved. Printed on Sat Mar 17 2012 03:06:44 PM.

Flex Viewer

Powered by ArcGIS Server

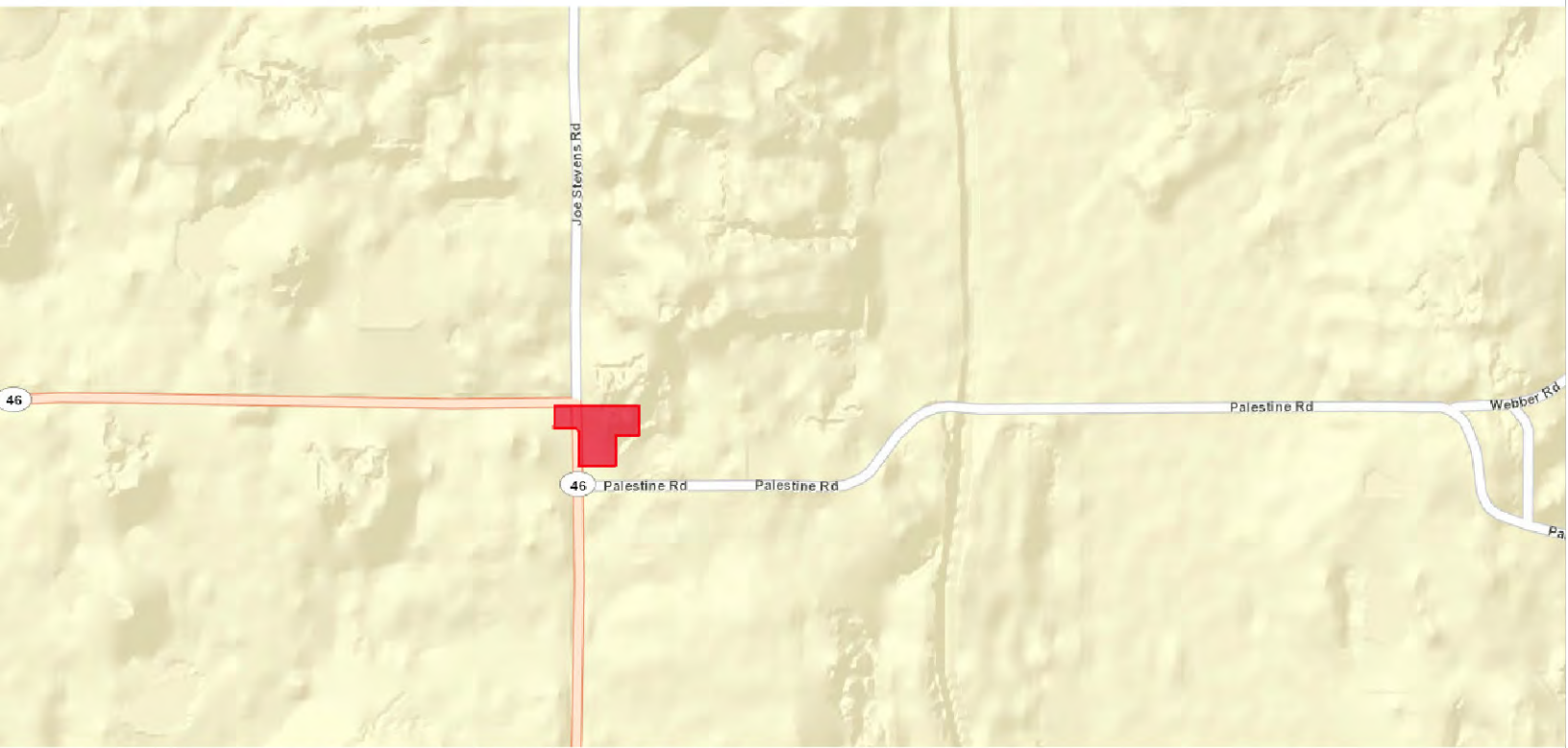

© Copyright 2008 ESRI. All rights reserved. Printed on Sat Mar 17 2012 03:47:01 PM.

Flex Viewer

Powered by ArcGIS Server

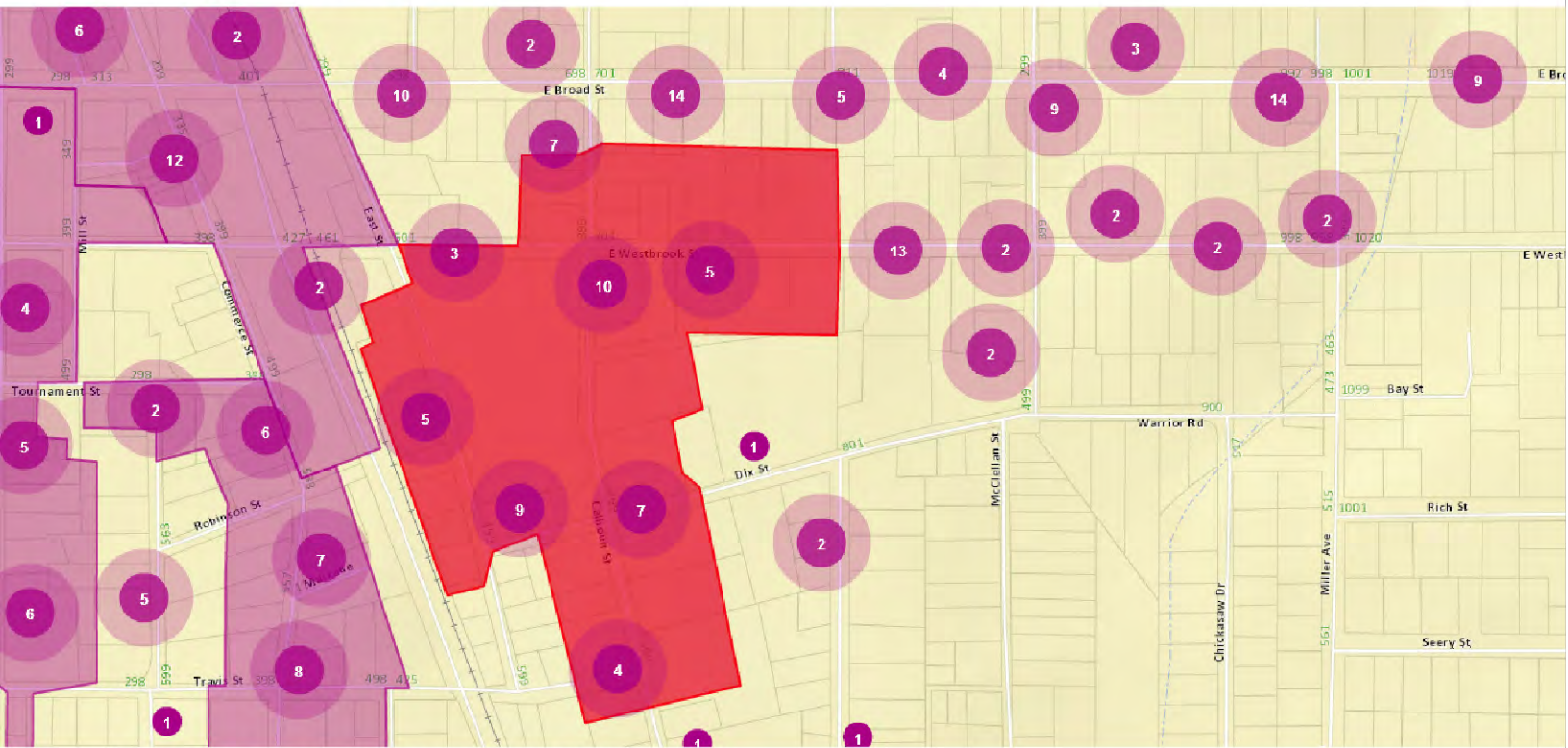

© Copyright 2008 ESRI. All rights reserved. Printed on Sat Mar 17 2012 04:21:33 PM.

Flex Viewer

Powered by ArcGIS Server

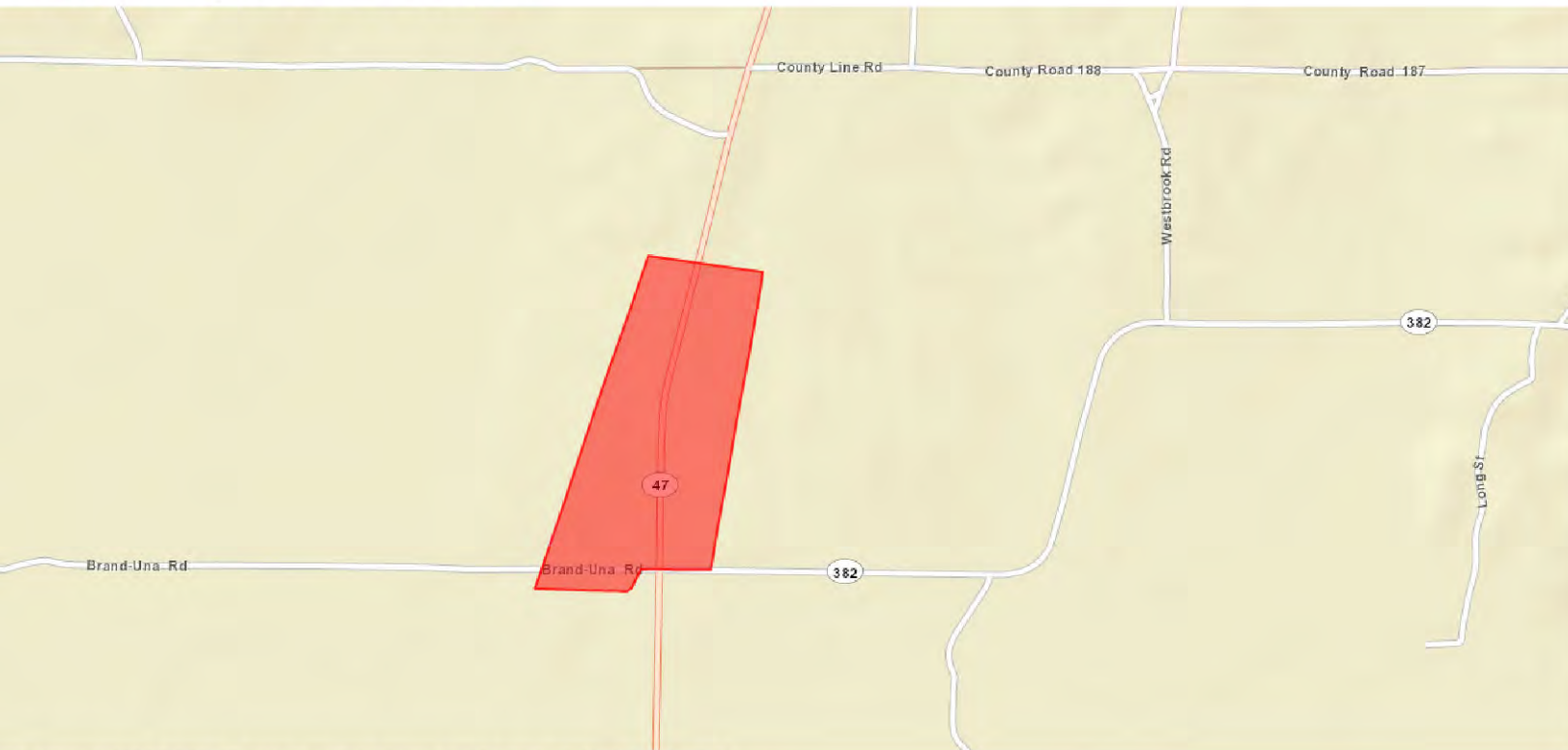

© Copyright 2008 ESRI. All rights reserved. Printed on Sat Mar 17 2012 04:32:47 PM.

Flex Viewer

Powered by ArcGIS Server

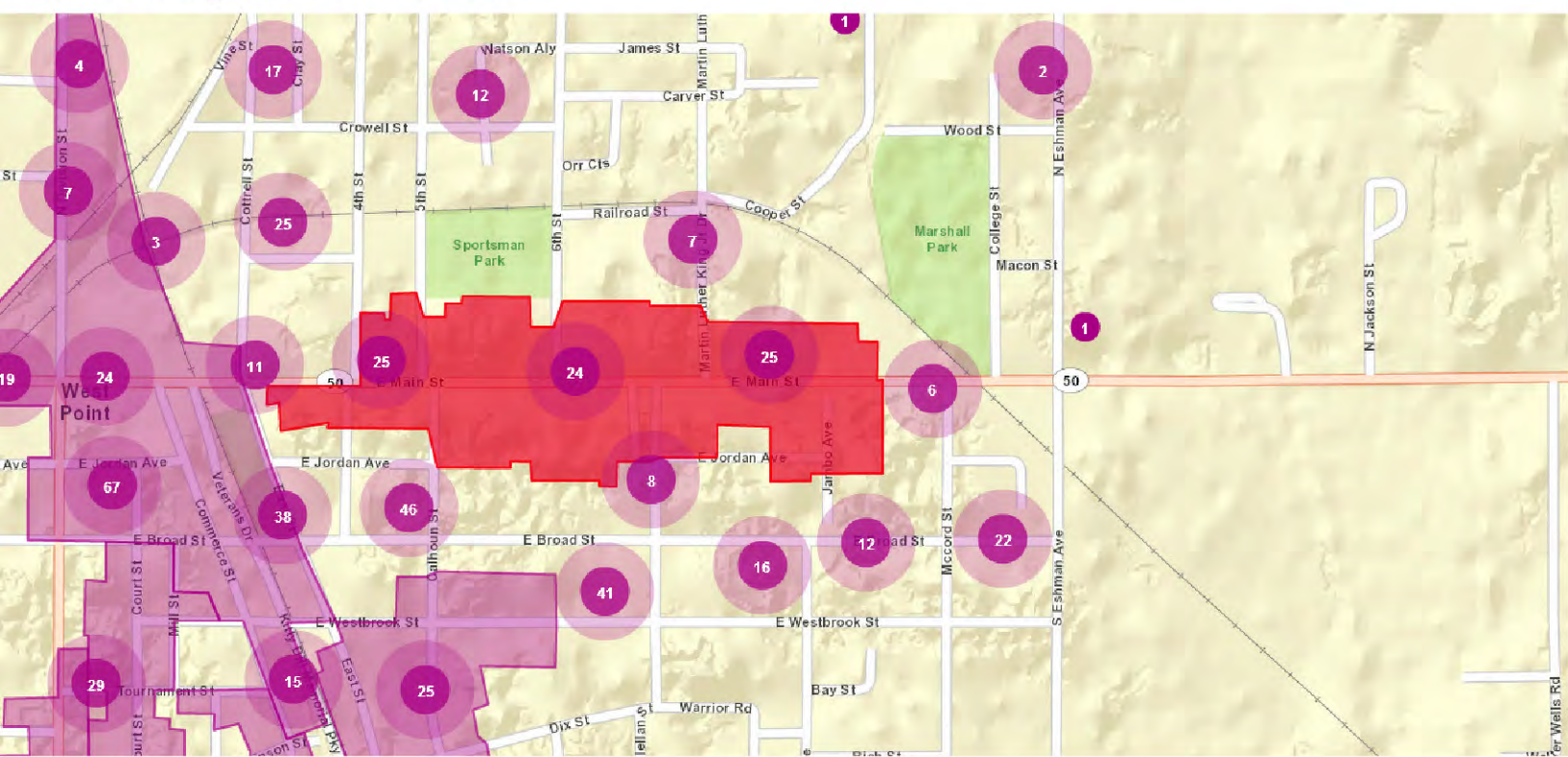

© Copyright 2008 ESRI. All rights reserved. Printed on Sat Mar 17 2012 07:43:54 PM.

Flex Viewer

Powered by ArcGIS Server

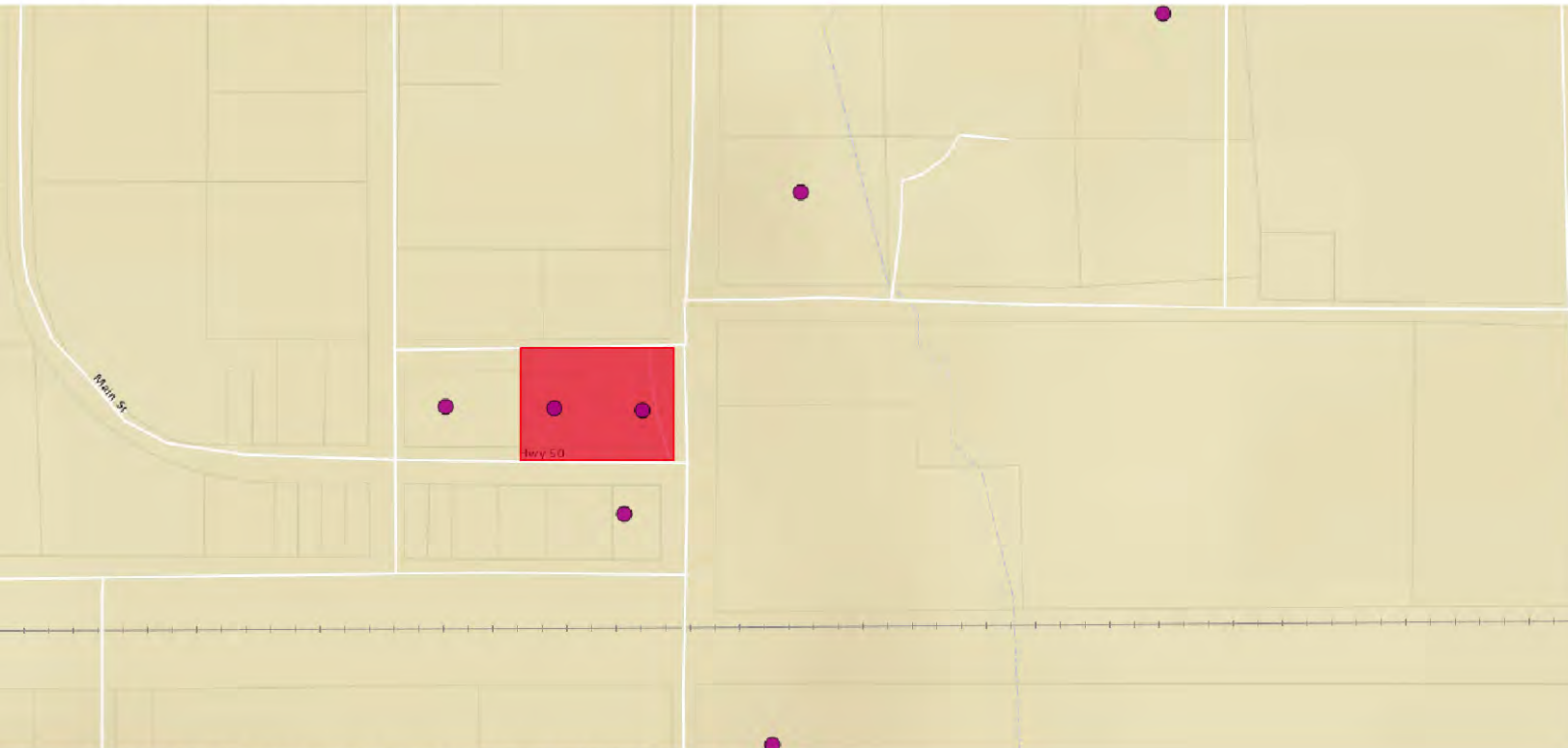

Powered by ArcGIS Server

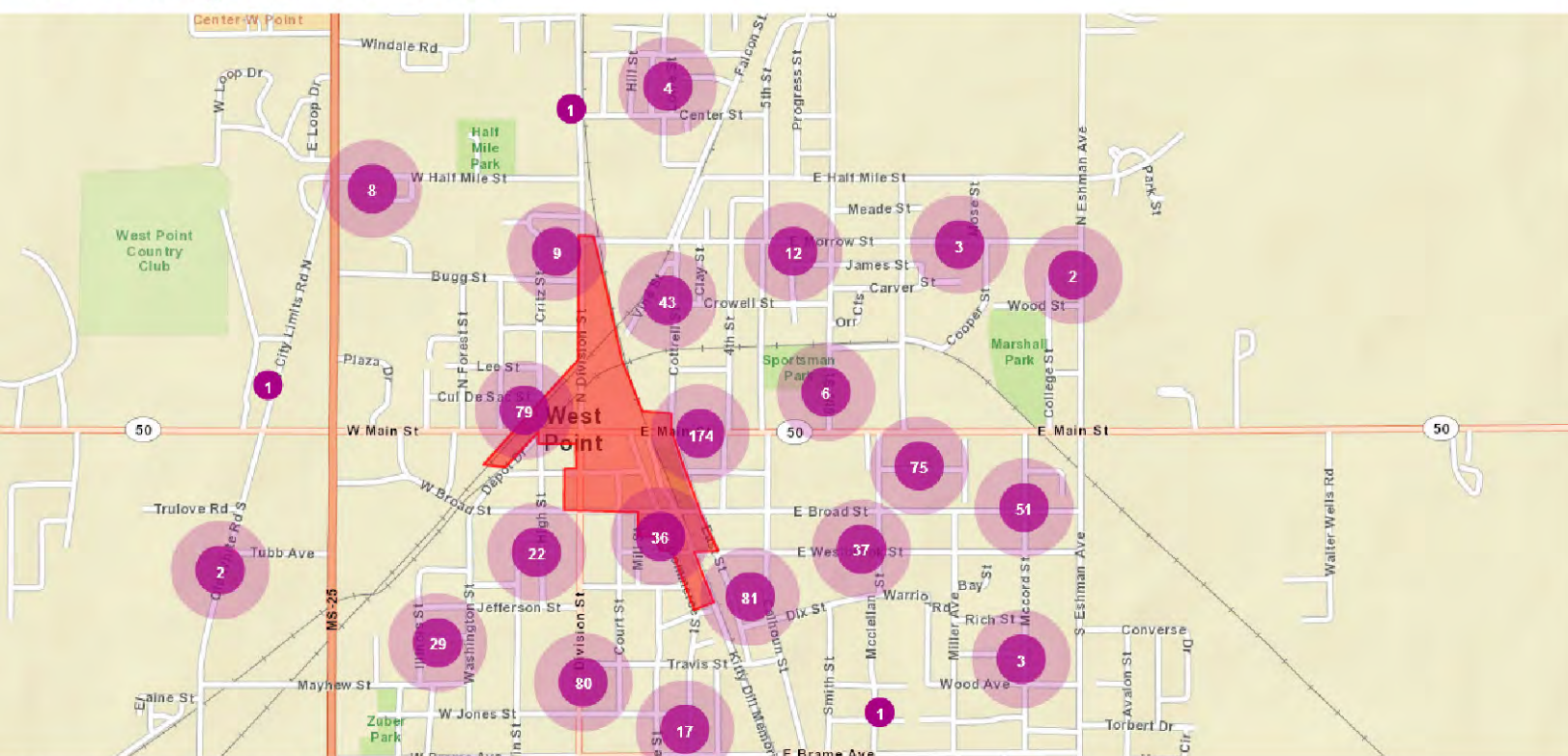

© Copyright 2008 ESRI. All rights reserved. Printed on Sat Mar 17 2012 08:45:39 PM.

[Return to Home Page](#)

National Register Listings (Excluding Archaeological)

NR Listings Found: 9

DESOTO COUNTY

DOCKERY HOUSE

Listing Date: 25 Aug 2004
City: Hernando

FELIX LABAUVE HOUSE

Listing Date: 29 Mar 1978
City: Hernando

HERNANDO COMMERCE STREET (DISTRICT)

Listing Date: 30 Aug 2001
City: Hernando

HERNANDO COURTHOUSE SQUARE (DISTRICT)

Listing Date: 05 Mar 1998
City: Hernando

HERNANDO NORTH SIDE (DISTRICT)

Listing Date: 30 Aug 2001
City: Hernando

HERNANDO SOUTH SIDE (MAGNOLIA) (DISTRICT)

Listing Date: 30 Aug 2001
City: Hernando

MILLER PLANTATION HOUSE

Listing Date: 15 Jul 1982
City: Olive Branch

OLD HICKAHALA CREEK BRIDGE [#000069091111004]

Listing Date: 16 Nov 1988
City: Olive Branch

ROBERTSON-YATES HOUSE

Listing Date: 23 Jun 2003
City: Hernando

Note: A gray/blue background color denotes a non-extant property.

Powered by ArcGIS Server

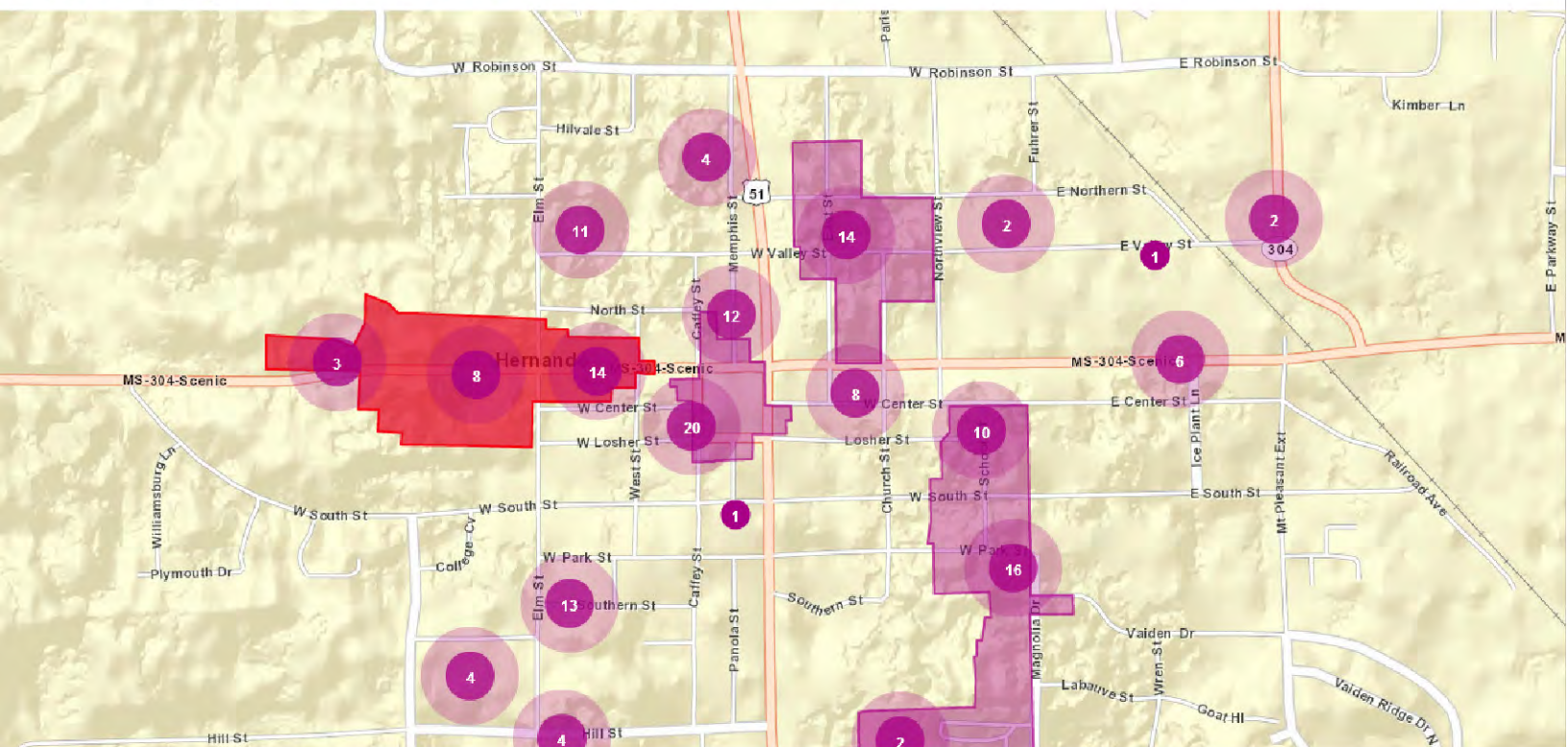

© Copyright 2008 ESRI. All rights reserved. Printed on Sat Mar 17 2012 09:00:22 PM.

Flex Viewer

Powered by ArcGIS Server

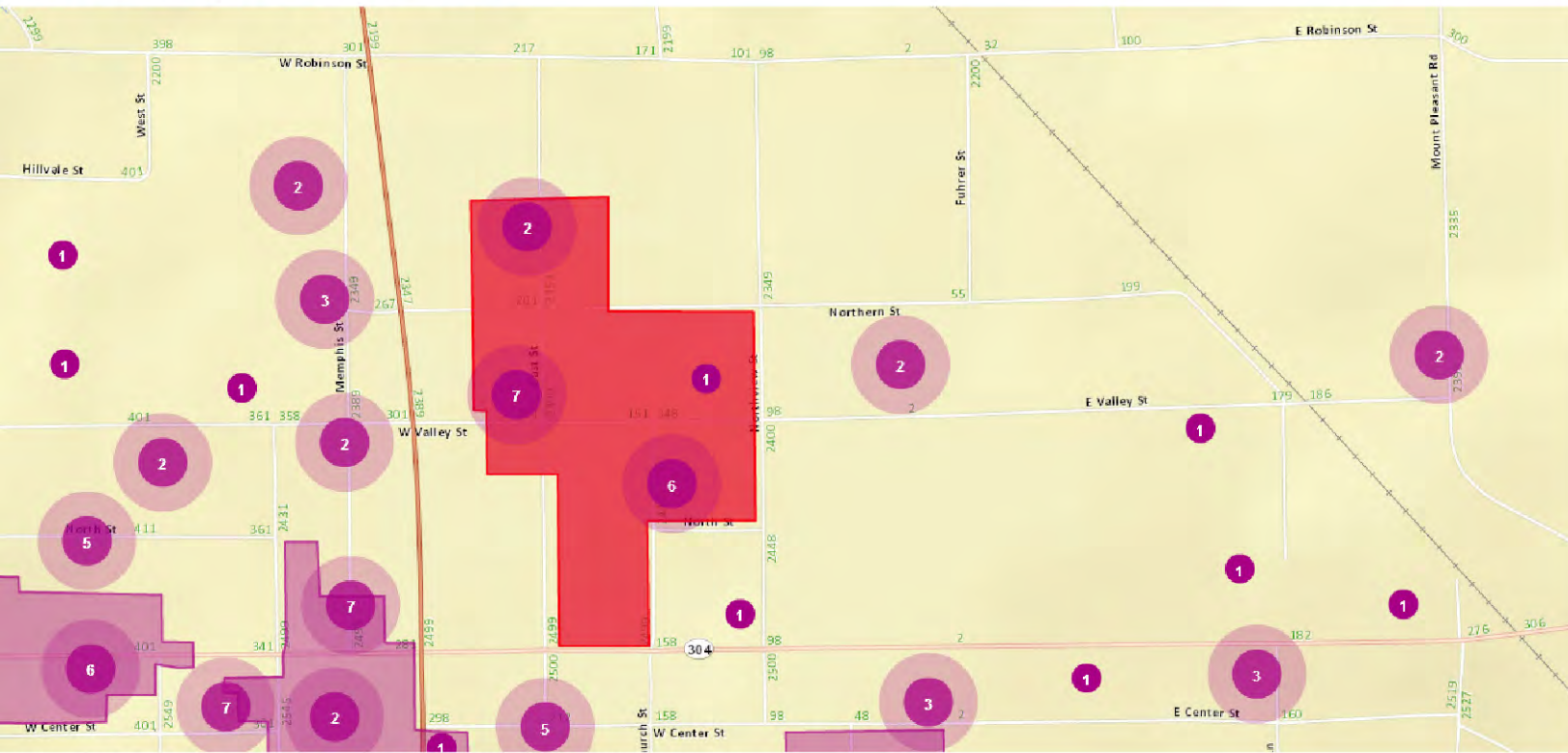

Flex Viewer

Powered by ArcGIS Server

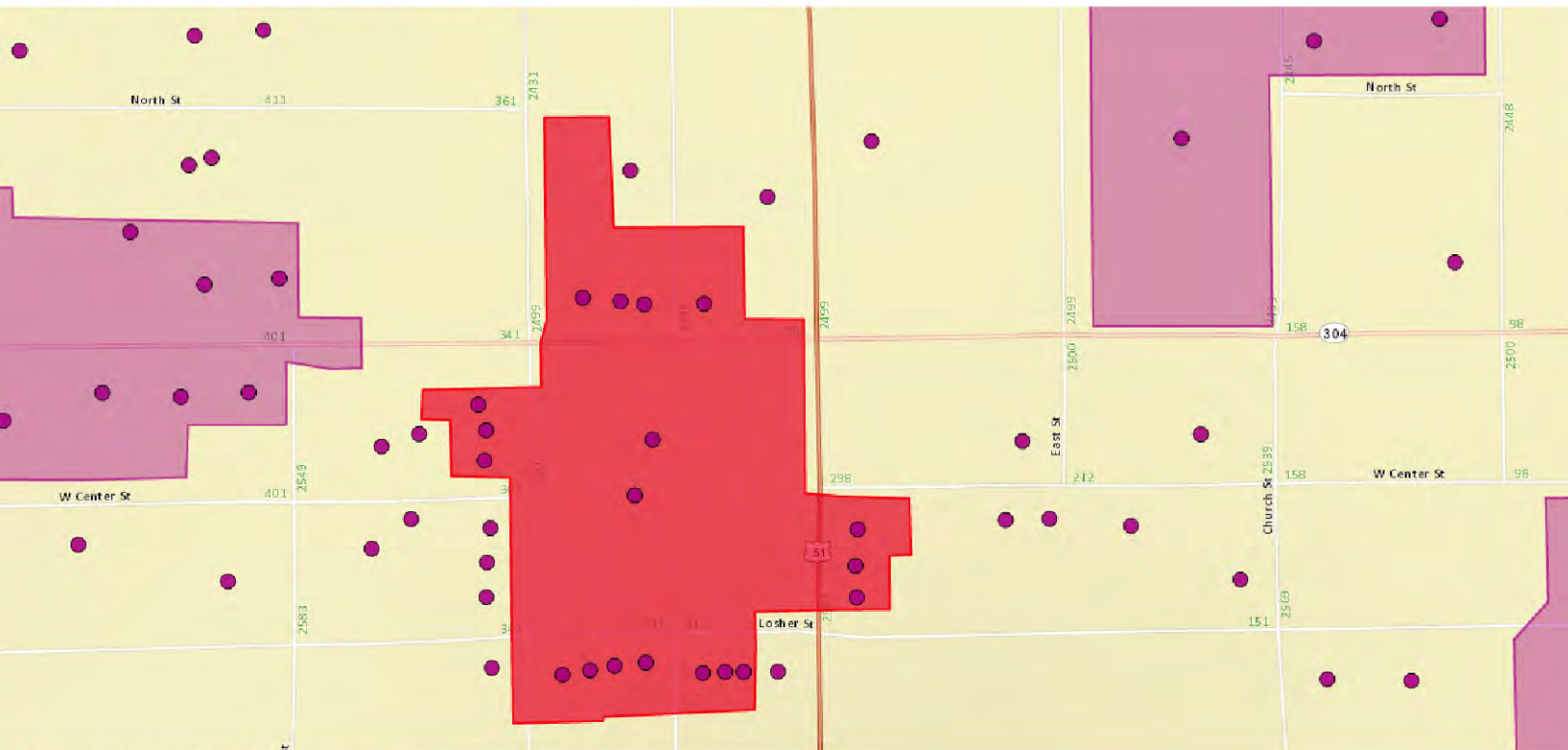

© Copyright 2008 ESRI. All rights reserved. Printed on Sat Mar 17 2012 09:33:29 PM.

Powered by ArcGIS Server

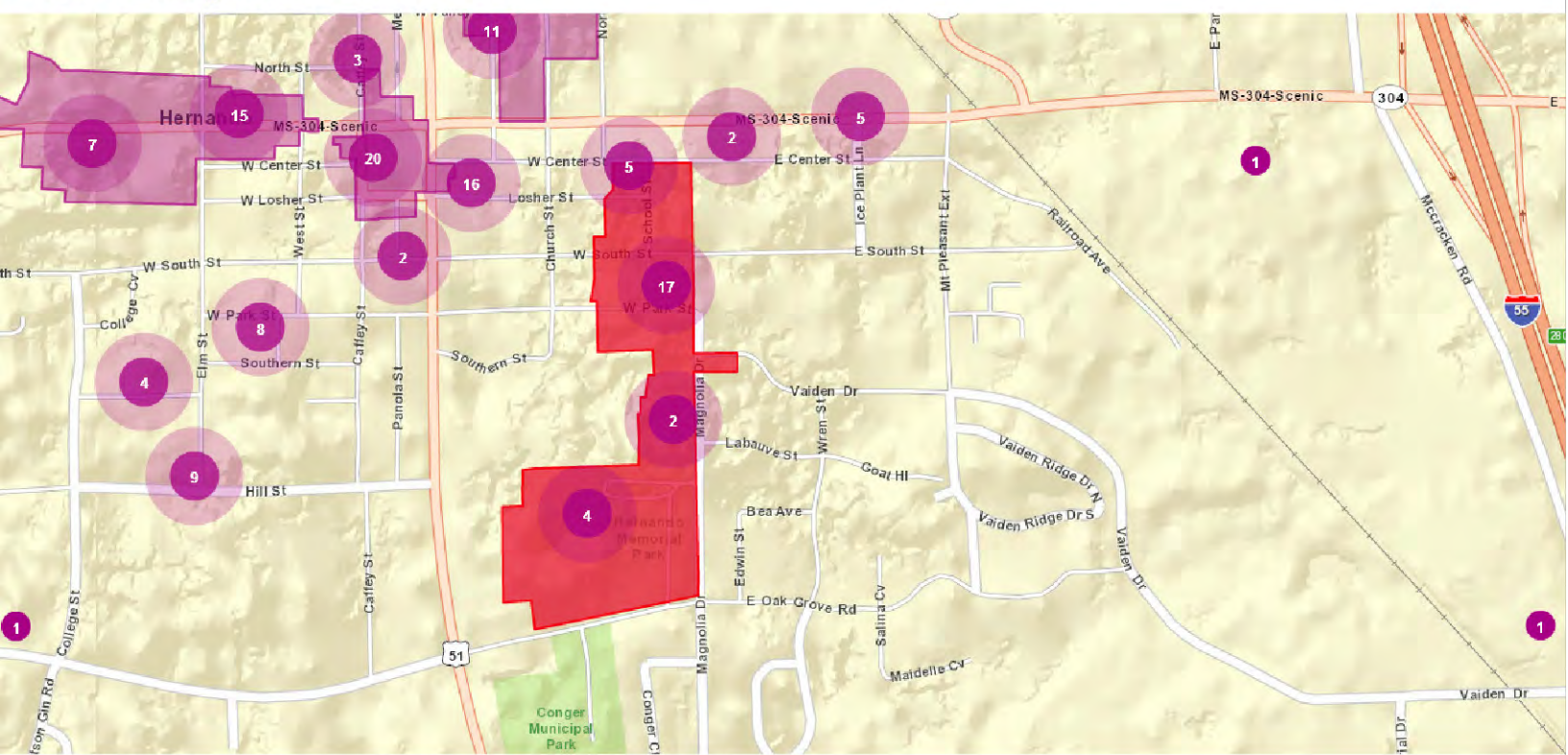

© Copyright 2008 ESRI. All rights reserved. Printed on Sat Mar 17 2012 09:56:53 PM.

[Return to Home Page](#)

National Register Listings (Excluding Archaeological)

NR Listings Found: 12

GRENADA COUNTY

CONFEDERATE EARTHWORKS

Listing Date: 02 Jul 1973

City: Grenada

EVERGREEN [RUINS]

Listing Date: 18 Oct 1977

City: Grenada

FORMER GRENADA BANK

Listing Date: 28 Nov 1978

City: Grenada

LEE-DUBARD HOUSE

Listing Date: 20 Jan 1988

City: Grenada

MANAGER'S HOUSE

Listing Date: 12 May 1999

City: Grenada

MARGIN STREET (DISTRICT)

Listing Date: 07 Apr 1988

City: Grenada

ODD FELLOWS CEMETERY & CONFEDERATE CEMETERY

Listing Date: 20 Jan 1988

City: Grenada

OLD MASONIC TEMPLE {GRENADA LODGE NO. 31}

Listing Date: 20 Jan 1988

City: Grenada

OLD U.S. POST OFFICE (GRENADA POST OFFICE)

Listing Date: 09 Jan 1985

City: Grenada

SENATOR EDWARD CARY WALTHALL HOUSE

Listing Date: 20 Jan 1988

City: Grenada

SOUTH MAIN (DISTRICT)

Listing Date: 20 Jan 1988

City: Grenada

WILD WINGS MOUNDS 22-GR-713

Listing Date: 14 Dec 1988

City: Grenada

Note: A gray/blue background color denotes a non-extant property.

Powered by ArcGIS Server

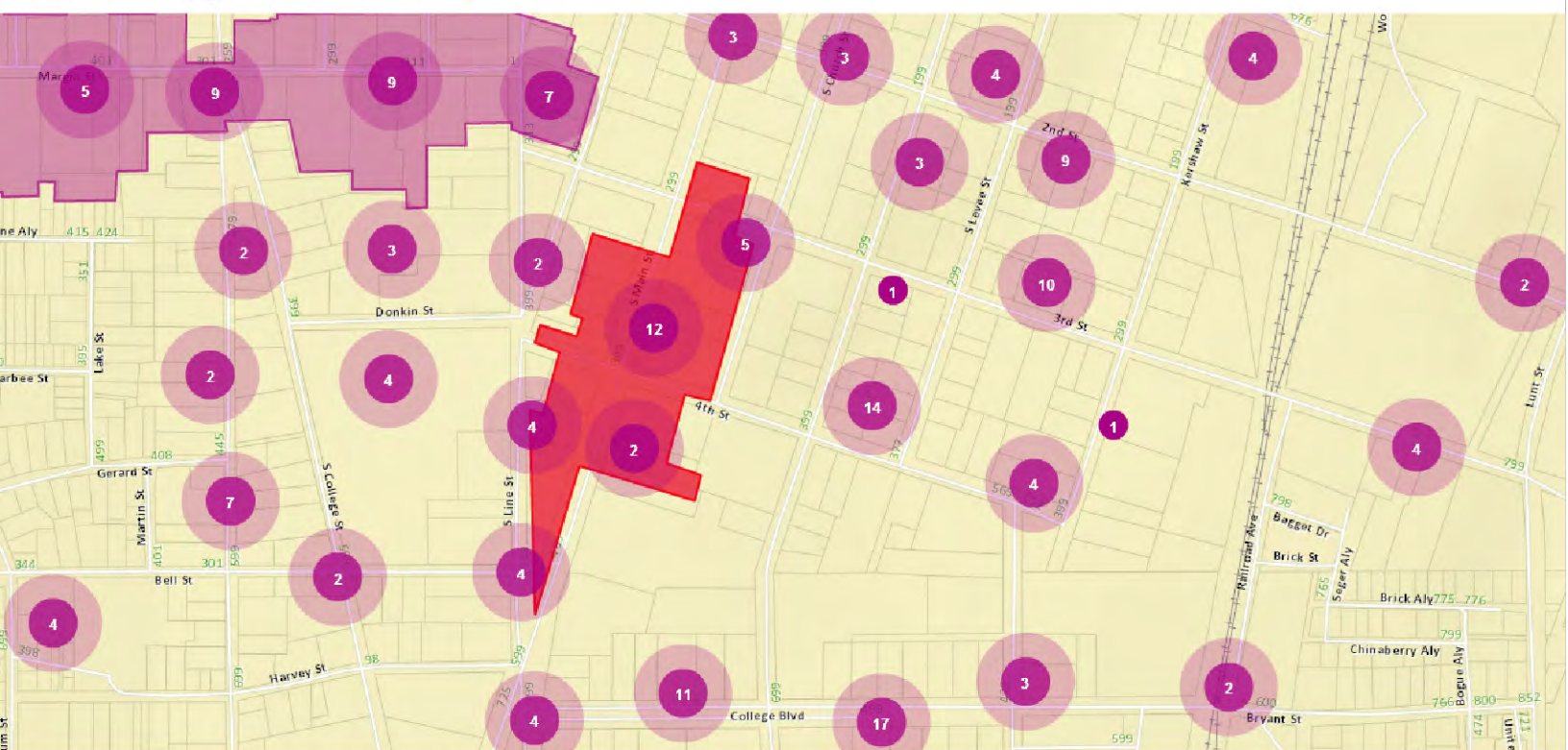

© Copyright 2008 ESRI. All rights reserved. Printed on Sun Mar 18 2012 08:29:42 AM.

Flex Viewer

Powered by ArcGIS Server

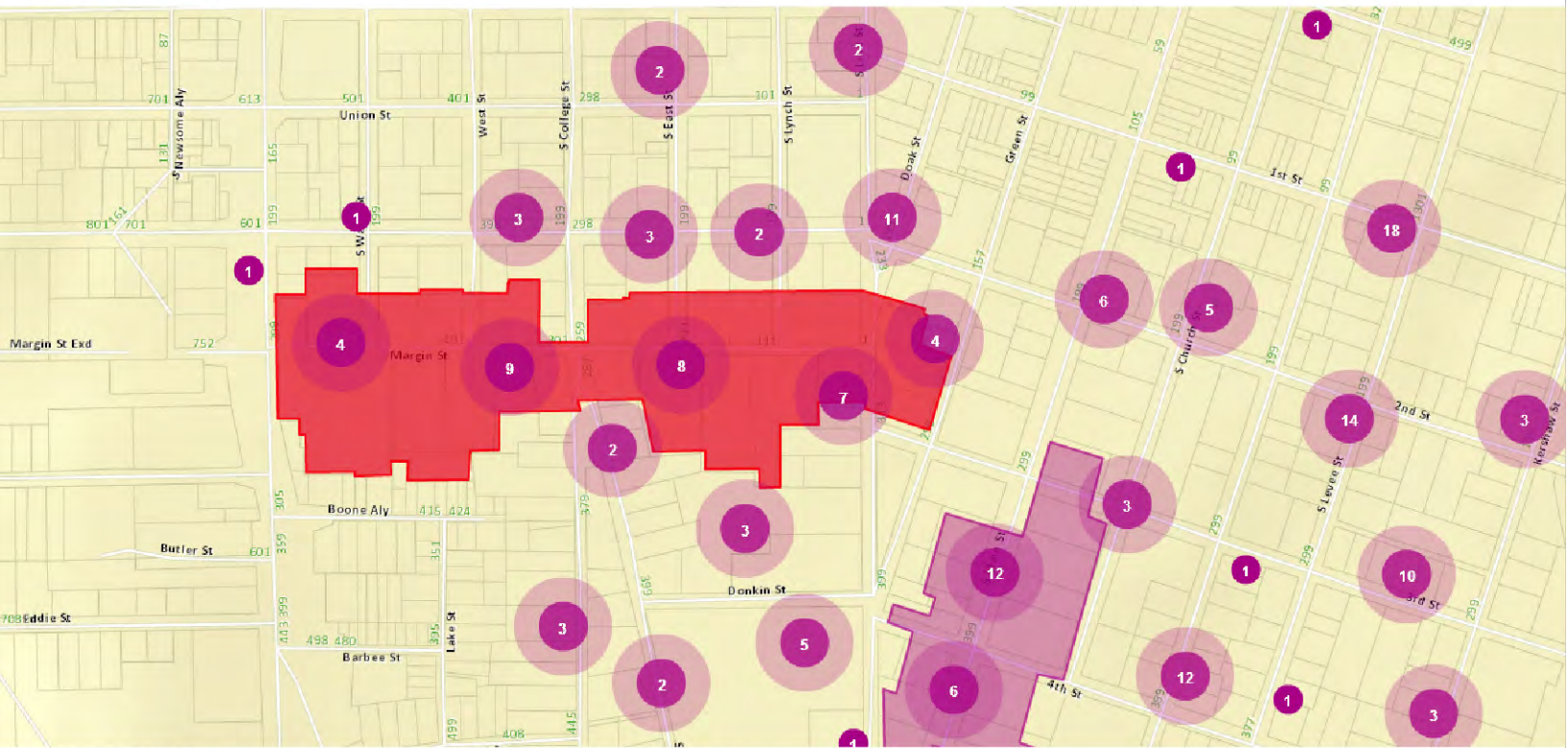

© Copyright 2008 ESRI. All rights reserved. Printed on Sun Mar 18 2012 08:48:09 AM.

[Return to Home Page](#)

National Register Listings (Excluding Archaeological)

NR Listings Found: 14

HOLMES COUNTY

ACONA CHURCH CEMETERY

Listing Date: 20 Mar 2002

City: Lexington

ACONA METHODIST CHURCH AND FORMER GRANGE HALL

Listing Date: 20 Mar 2002

City: Lexington

ACONA SCHOOL WHITE

Listing Date: 20 Mar 2002

City: Lexington

CLIFTON

Listing Date: 03 Oct 1985

City: Lexington

CONFEDERATE MONUMENT

Listing Date: 10 Nov 1994

City: Lexington

EUREKA MASONIC ACADEMY (LITTLE RED SCHOOL HOUSE)

Listing Date: 10 Nov 1970

City: Goodman

GOV. EDMUND F. NOEL HOUSE (OAK HILL)

Listing Date: 18 Nov 1999

City: Lexington

HOLMES COUNTY COURTHOUSE

Listing Date: 10 Nov 1994

City: Lexington

HOLMES COUNTY RECORDS BUILDING (CHANCERY CLERK BUILDING)

Listing Date: 10 Nov 1994

City: Lexington

HOLMES COUNTY STATE PARK (DISTRICT)

Listing Date: 25 Jul 1997

City: Durant

LEXINGTON (DISTRICT)

Listing Date: 19 Jul 2001

City: Lexington

MOLLIE CLARK HOUSE

Listing Date: 15 Sep 1980

City: Pickens

TYE HOUSE

Listing Date: 18 Dec 1979

City: Pickens

WEST (DISTRICT)

Listing Date: 14 Sep 1993

City: West

Note: A gray/blue background color denotes a non-extant property.

Powered by ArcGIS Server

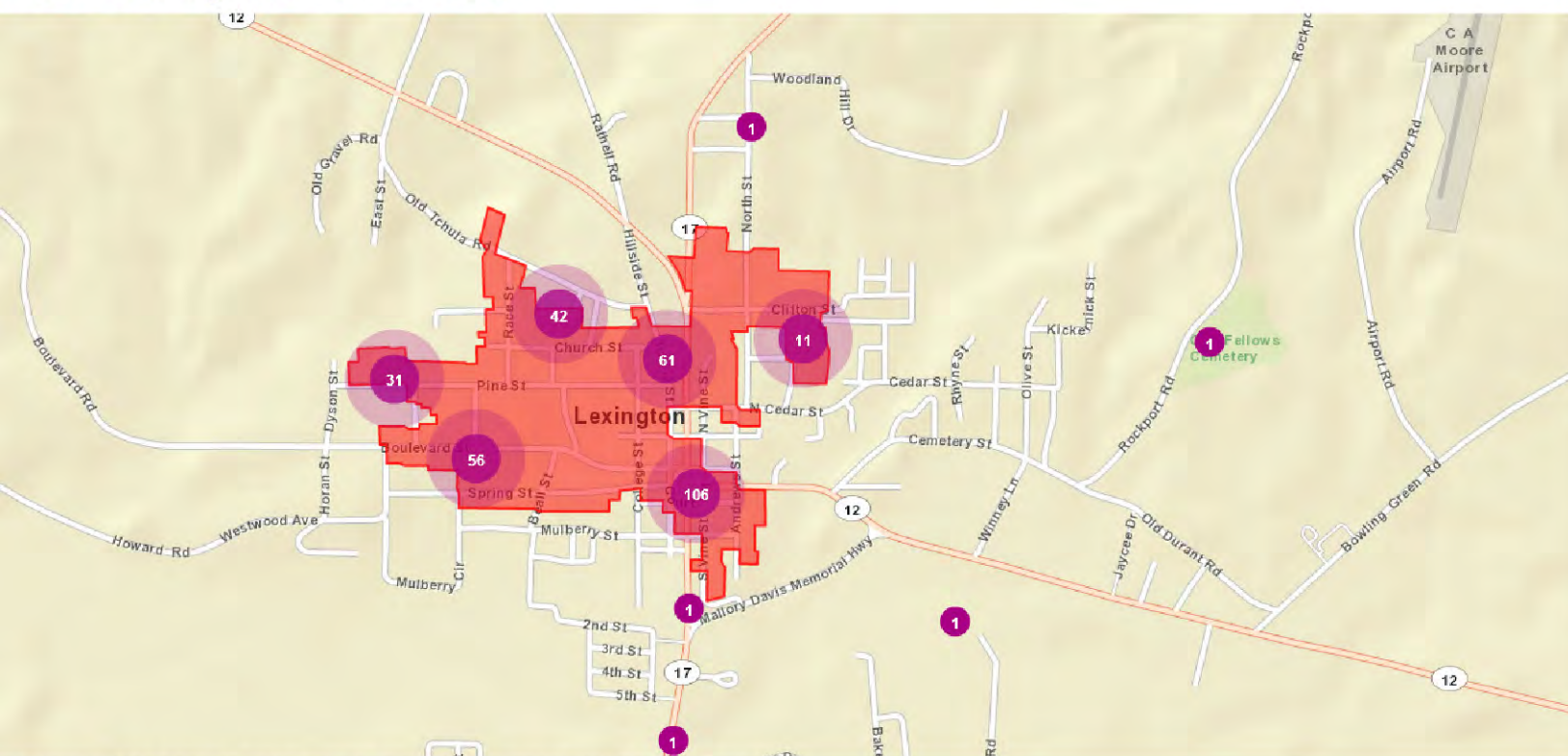

© Copyright 2008 ESRI. All rights reserved. Printed on Sun Mar 18 2012 09:06:12 AM.

Flex Viewer

Powered by ArcGIS Server

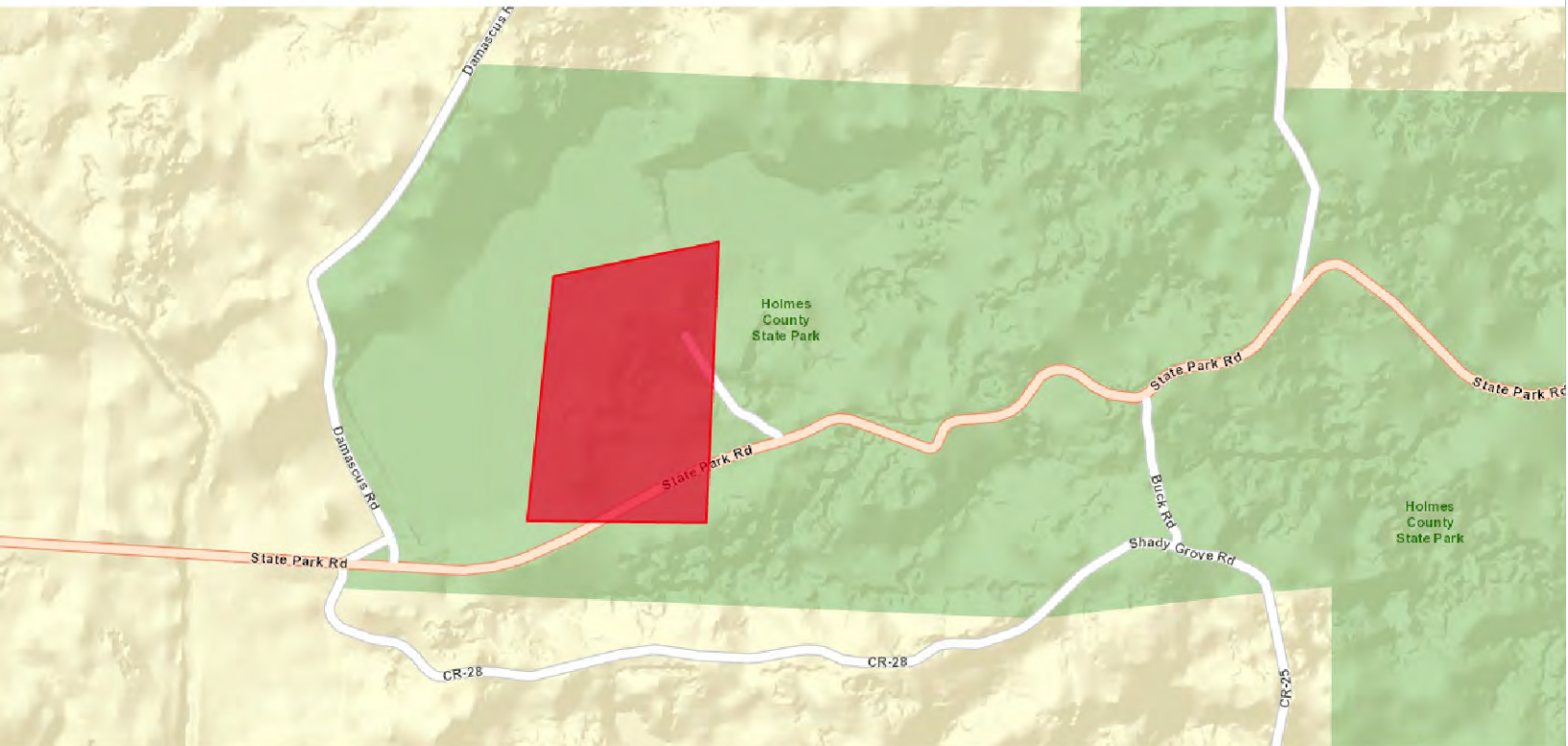

© Copyright 2008 ESRI. All rights reserved. Printed on Sun Mar 18 2012 09:17:33 AM.

Flex Viewer

Powered by ArcGIS Server

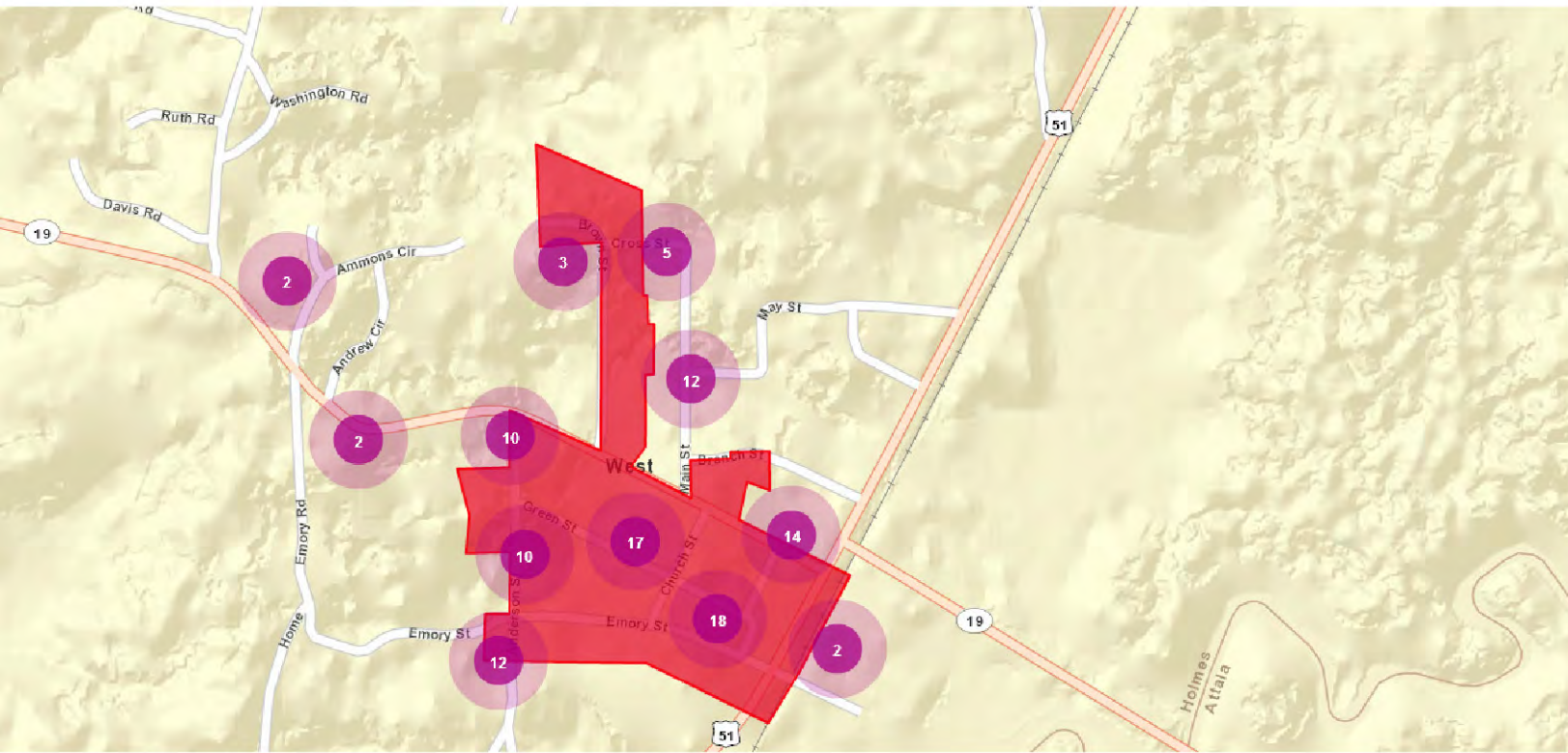

© Copyright 2008 ESRI. All rights reserved. Printed on Sun Mar 18 2012 09:30:30 AM.

[Return to Home Page](#)

National Register Listings (Excluding Archaeological)

NR Listings Found: 15

LAFAYETTE COUNTY

AMMADELLE (THOMAS PEQUES HOUSE)

Listing Date: 30 May 1974
City: Oxford

BARNARD OBSERVATORY (MCCAIN HALL, OLD CHANCELLOR'S RESIDENCE)

Listing Date: 08 Dec 1979
City: Oxford

COLLEGE HILL PRESBYTERIAN CHURCH

Listing Date: 13 Nov 1979
City: Oxford

HOPEWELL PRESBYTERIAN CHURCH

Listing Date: 15 Jul 1999
City: Oxford

ISOM PLACE (BARKSDALE-ISOM HOUSE)

Listing Date: 02 Apr 1980
City: Oxford

L. Q. C. LAMAR HOUSE

Listing Date: 15 May 1975
City: Oxford

LAFAYETTE COUNTY COURTHOUSE

Listing Date: 23 Sep 1977
City: Oxford

LYCEUM-THE CIRCLE (DISTRICT)

Listing Date: 06 Oct 2008
City: Oxford

NORTH LAMAR (DISTRICT)

Listing Date: 14 Nov 2007
City: Oxford

OXFORD COURTHOUSE SQUARE (DISTRICT)

Listing Date: 02 Apr 1980
City: Oxford

ROWAN OAK WILLIAM FAULKNER HOUSE

Listing Date: 23 May 1968
City: Oxford

SAND SPRINGS PRESBYTERIAN CHURCH

Listing Date: 25 Feb 1993
City: Oxford

SOUTH LAMAR (DISTRICT)

Listing Date: 10 Mar 2009
City: Oxford

ST. PETER'S EPISCOPAL CHURCH

Listing Date: 24 Jul 1975
City: Oxford

YOUNG, GEORGE WRIGHT, HOUSE

Listing Date: 14 Nov 2007
City: Oxford

Flex Viewer

Powered by ArcGIS Server

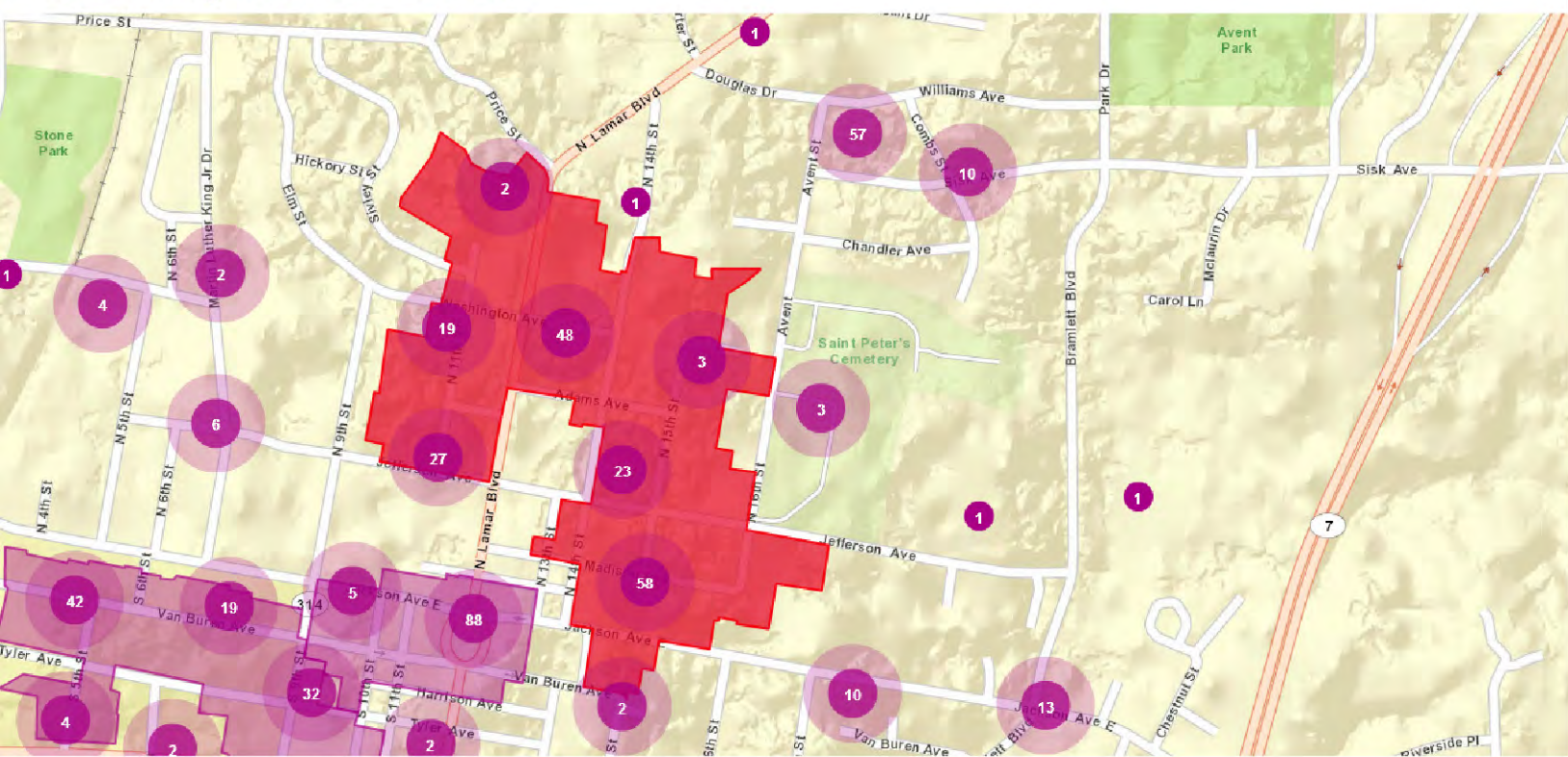

© Copyright 2008 ESRI. All rights reserved. Printed on Sun Mar 18 2012 11:09:24 AM.

© Copyright 2008 ESRI. All rights reserved. Printed on Sun Mar 18 2012 11:25:15 AM.

Powered by ArcGIS Server



Flex Viewer

Powered by ArcGIS Server

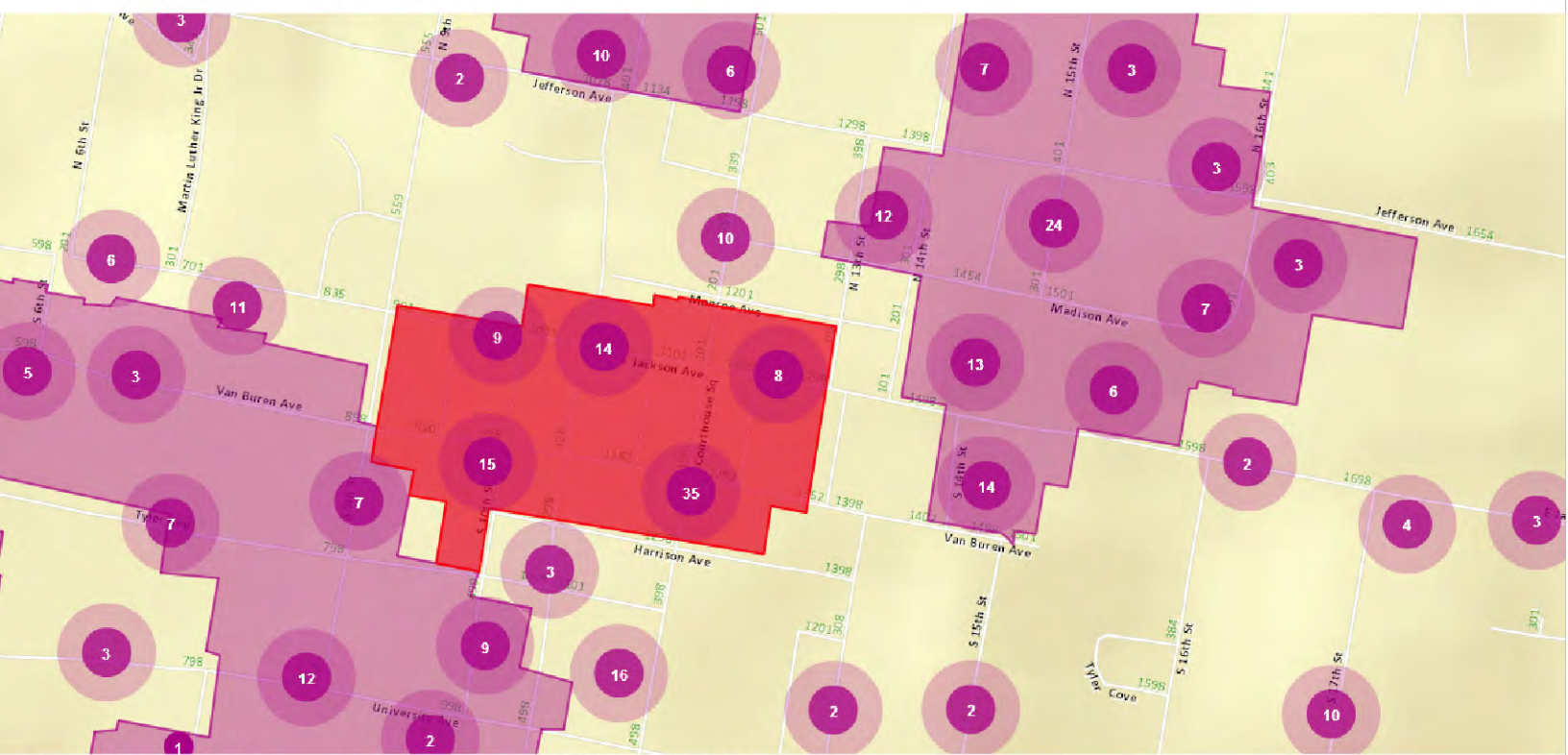

© Copyright 2008 ESRI. All rights reserved. Printed on Sun Mar 18 2012 12:00:22 PM.

[Return to Home Page](#)

National Register Listings (Excluding Archaeological)

NR Listings Found: 22

LEE COUNTY

BALDWIN (DISTRICT)

Listing Date: 20 Jul 2011
City: Baldwin

BARLOW BURROW HOUSE

Listing Date: 01 Mar 1984
City: Saltillo

CARNATION MILK PLANT

Listing Date: 20 Aug 2009
City: Tupelo

FIRST [UNITED] METHODIST CHURCH

Listing Date: 15 Mar 1990
City: Tupelo

FORMER PEOPLES BANK & TRUST COMPANY BUILDING

Listing Date: 24 Aug 1978
City: Tupelo

GOODLETT, R. F. HOUSE

Listing Date: 30 Apr 1992
City: Tupelo

HIGHLAND CIRCLE (DISTRICT)

Listing Date: 20 Mar 2006
City: Tupelo

LEE COUNTY COURTHOUSE

Listing Date: 03 Apr 1992
City: Tupelo

MILL VILLAGE (DISTRICT)

Listing Date: 03 Mar 1992
City: Tupelo

NATIONAL PARK SERVICE AREA AT SITE OF BATTLE OF BRICE'S CROSSROADS

Listing Date: 15 Oct 1966
City: Baldwin

NORTH BROADWAY (DISTRICT)

Listing Date: 31 Oct 1985
City: Tupelo

NORTH CHURCH STREET PRIMARY SCHOOL (CHURCH STREET ELEMENTARY SCHOOL)

Listing Date: 30 Apr 1992
City: Tupelo

R.C. CLARK HOUSE

Listing Date: 05 Nov 2010
City: Tupelo

R.L. POUND HOUSE (SPAIN FUNERAL HOME)

Listing Date: 21 Mar 2011
City: Tupelo

SITE OF THE BATTLE OF TUPELO (TUPELO NATIONAL BATTLEFIELD PARK)

Listing Date: 15 Oct 1966
City: Tupelo

SOUTH CHURCH STREET (DISTRICT)

Listing Date: 03 Mar 1992
City: Tupelo

SPIGHT, F.L., HOUSE

STEWART-ANDERSON HOUSE

Listing Date: 30 Jul 1992
City: Tupelo

TOMBIGBEE STATE PARK (DISTRICT)

Listing Date: 25 Mar 1999
City: Tupelo

**TUPELO FISH HATCHERY, OLD
SUPERINTENDENT'S HOUSE**

Listing Date: 14 Jul 1992
City: Tupelo

Listing Date: 24 Jun 1994
City: Tupelo

**TOMBIGBEE STATE PARK [HISTORIC
DISTRICT]**

Listing Date: 25 Mar 1999
City: Tupelo

TUPELO HOMESTEADS (DISTRICT)

Listing Date: 02 Feb 1997
City: Tupelo

Note: A gray/blue background color denotes a non-extant property.

Flex Viewer

Powered by ArcGIS Server

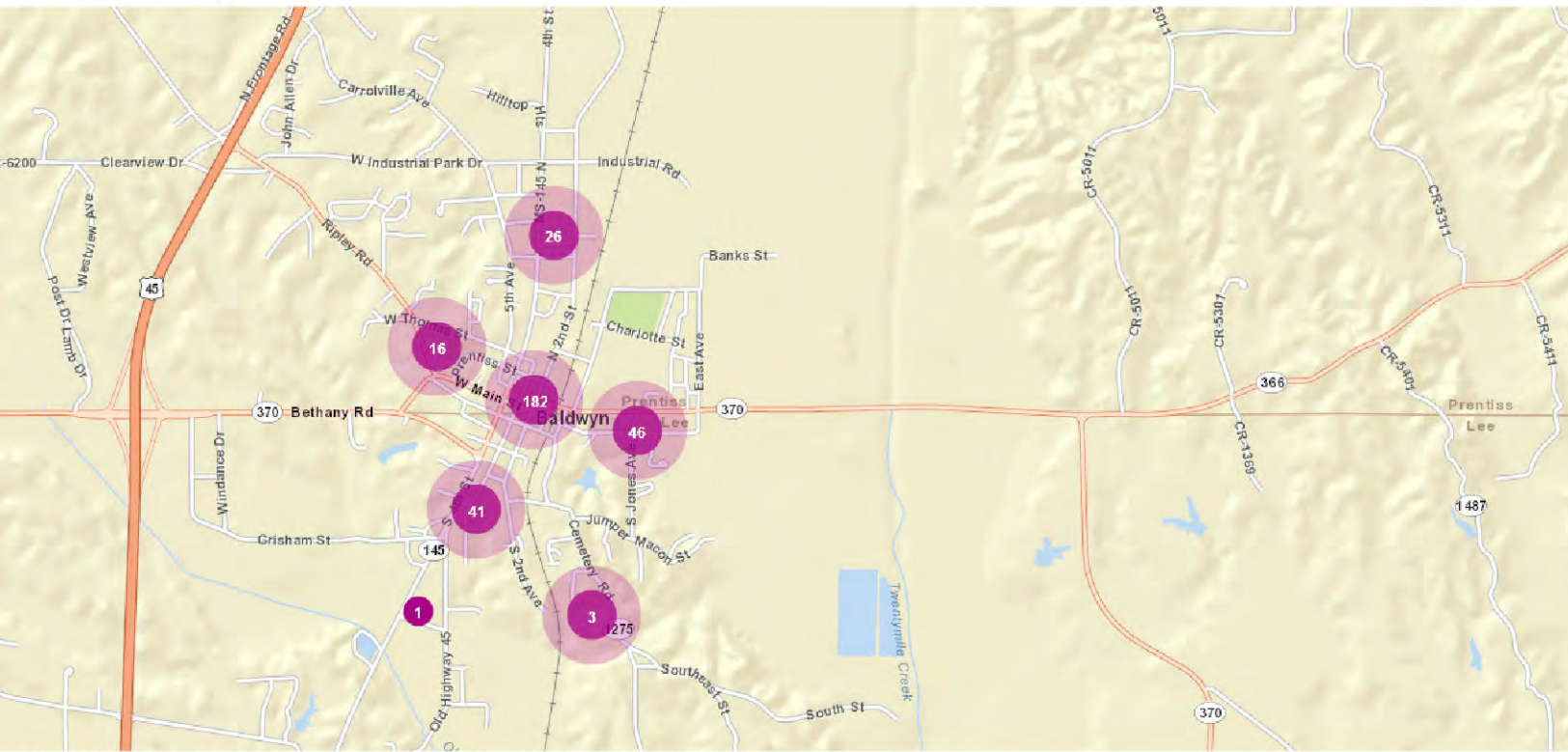

© Copyright 2008 ESRI. All rights reserved. Printed on Sun Mar 18 2012 12:30:35 PM.

Powered by ArcGIS Server



Flex Viewer

Powered by ArcGIS Server

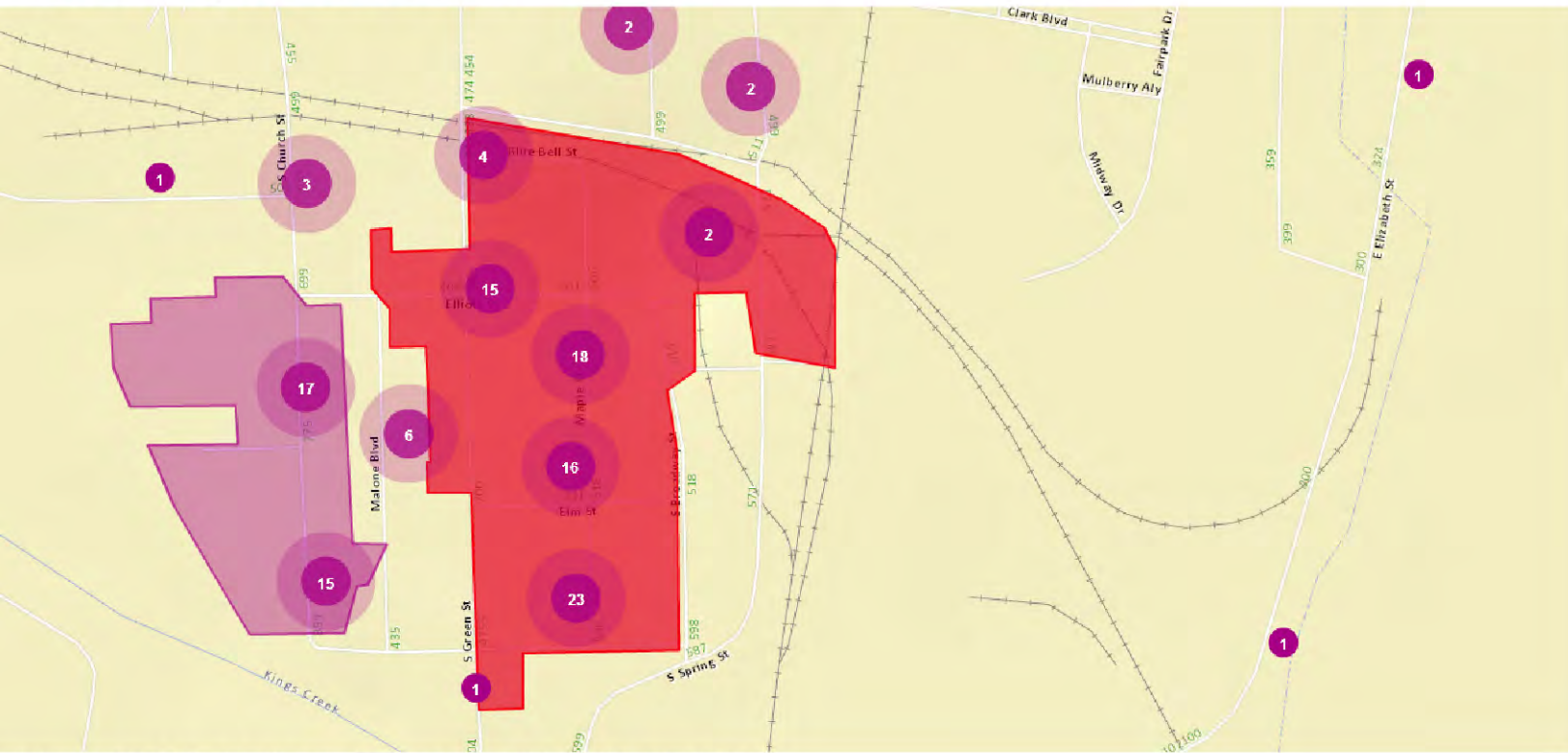

© Copyright 2008 ESRI. All rights reserved. Printed on Sun Mar 18 2012 12:47:11 PM.

Flex Viewer

Powered by ArcGIS Server

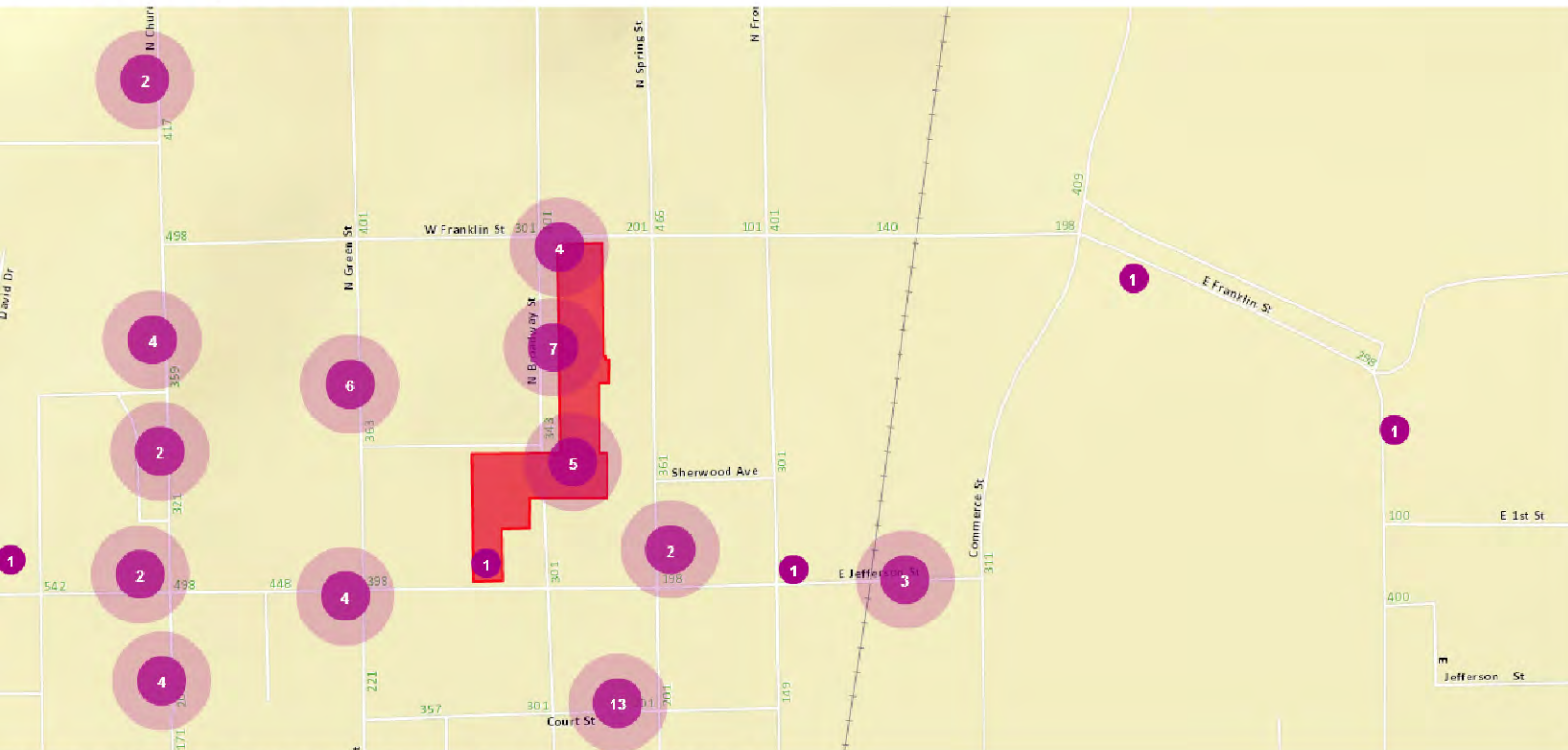

© Copyright 2008 ESRI. All rights reserved. Printed on Sun Mar 18 2012 12:59:55 PM.

Flex Viewer

Powered by ArcGIS Server

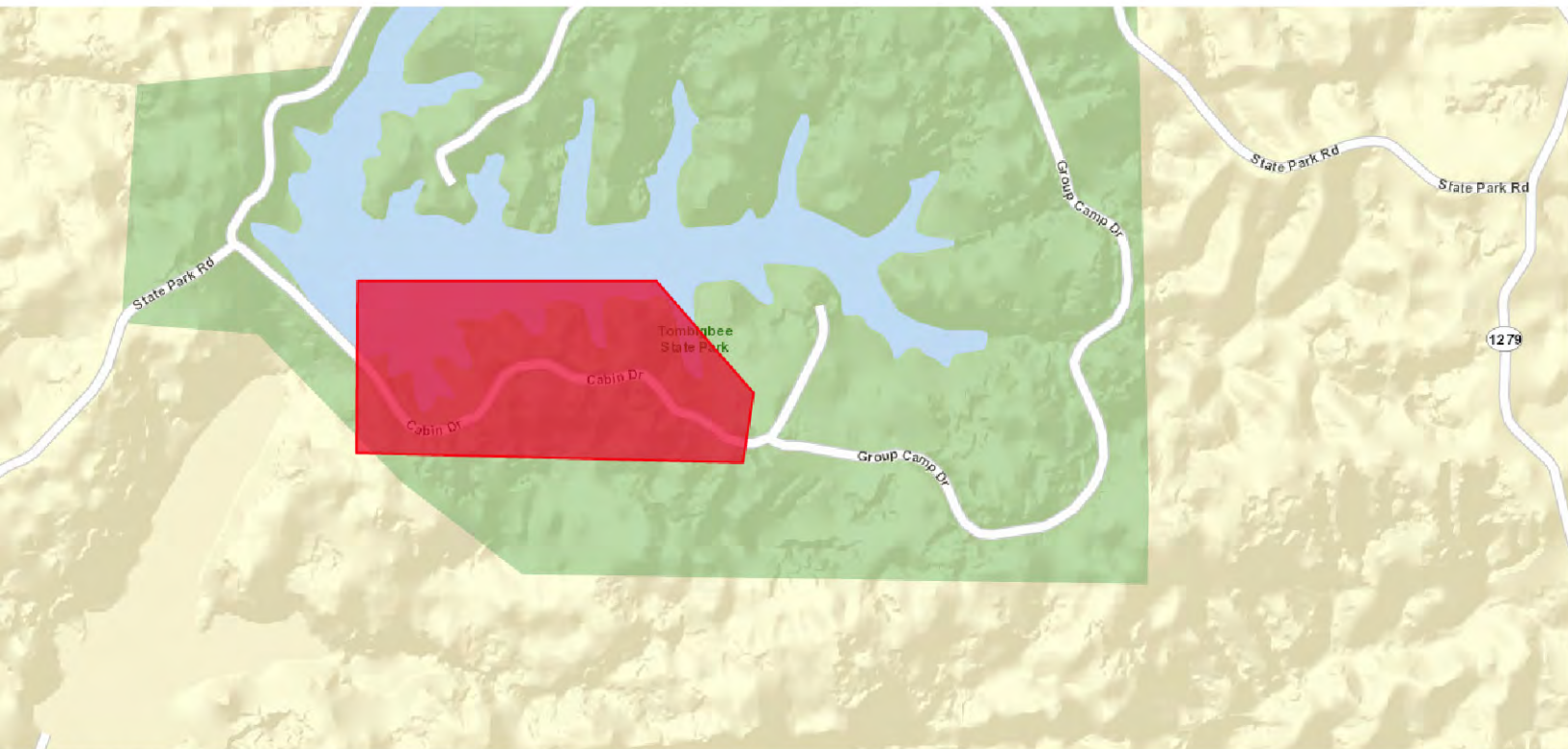

© Copyright 2008 ESRI. All rights reserved. Printed on Sun Mar 18 2012 01:07:15 PM.

Flex Viewer

Powered by ArcGIS Server

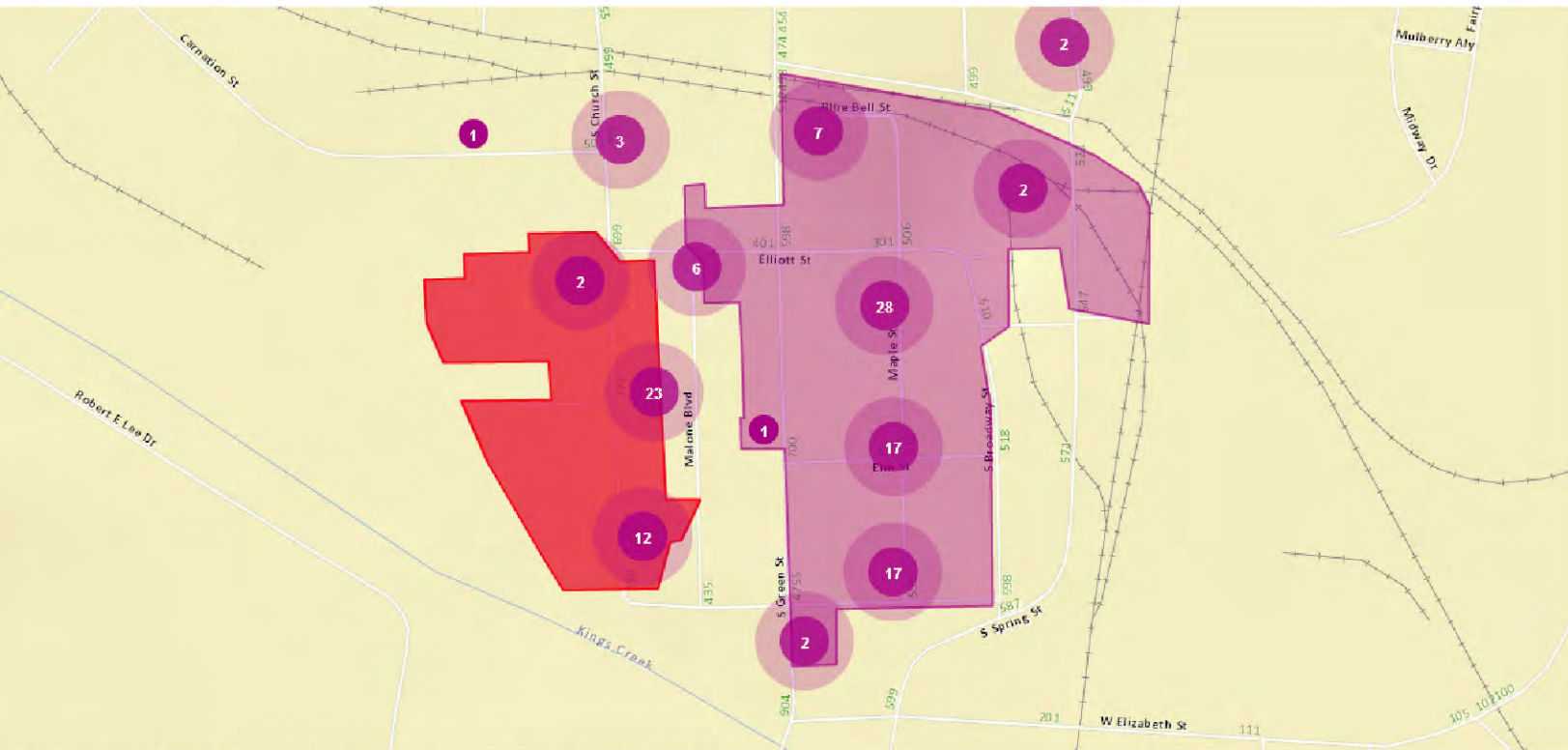

© Copyright 2008 ESRI. All rights reserved. Printed on Sun Mar 18 2012 01:33:55 PM.

Flex Viewer

Powered by ArcGIS Server

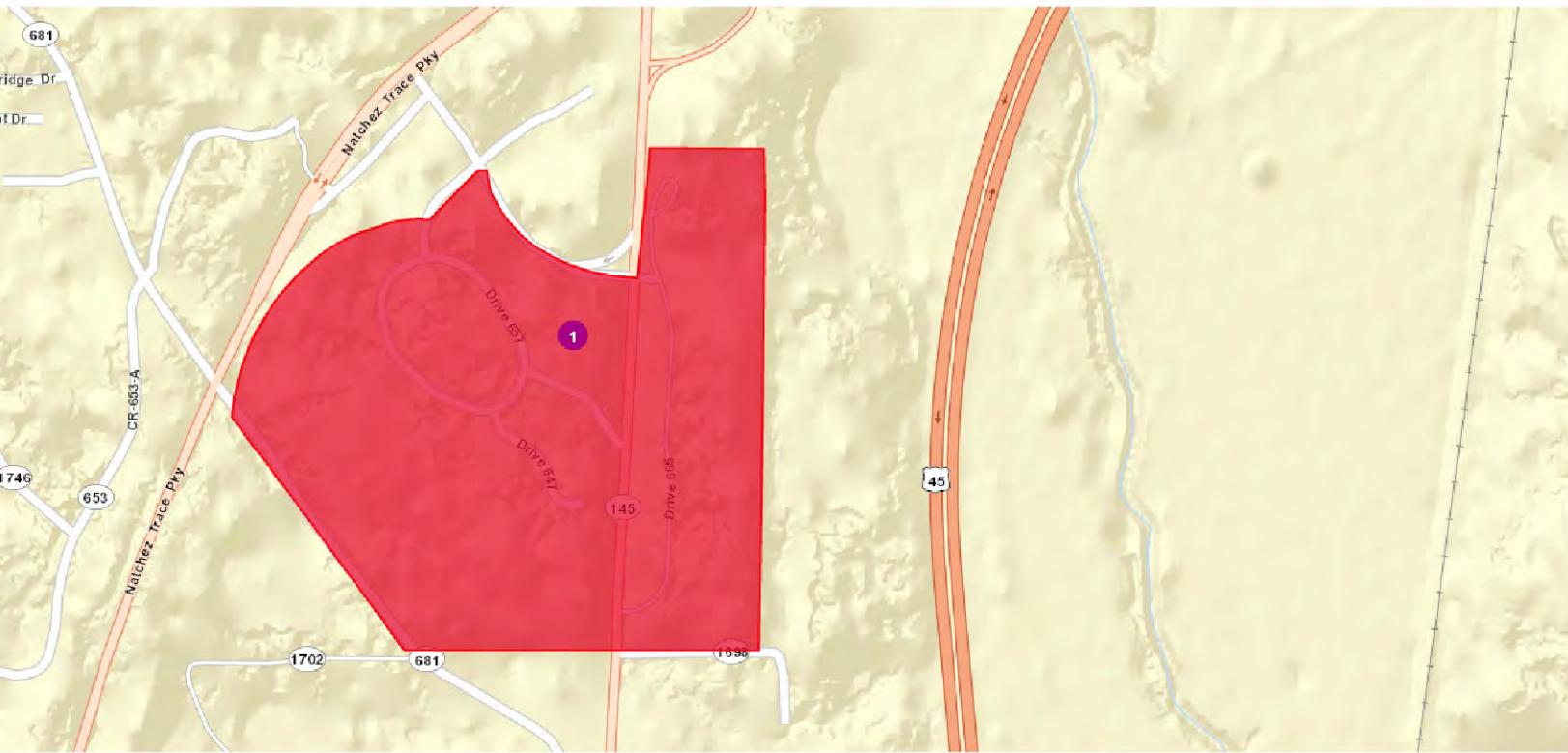

© Copyright 2008 ESRI. All rights reserved. Printed on Sun Mar 18 2012 01:47:05 PM.

[Return to Home Page](#)

National Register Listings (Excluding Archaeological)

NR Listings Found: 31

LOWNDES COUNTY

BETHEL PRESBYTERIAN CHURCH

Listing Date: 19 Dec 1986

City: Crawford

BROWNRIGG-HARRIS-KENNEBREW HOUSE (TEMPLE HEIGHTS)

Listing Date: 22 May 1978

City: Columbus

COLUMBUS CENTRAL COMMERCIAL (DISTRICT)

Listing Date: 23 Apr 1980

City: Columbus

COX-UIHOVEN HOUSE (CEDAR RIDGE, BRYN BELLA)

Listing Date: 08 May 1980

City: Columbus

ERROLTON (WEAVER HOUSE)

Listing Date: 16 Nov 1978

City: Columbus

FACTORY HILL-FROG BOTTOM-BURNS BOTTOM (DISTRICT)

Listing Date: 02 Sep 1980

City: Columbus

FORMER ST. PAUL'S RECTORY TENNESSEE WILLIAMS HOUSE [COLUMBUS WELCOME CENTER]

Listing Date: 12 Jul 1996

City: Columbus

FRIENDSHIP CEMETERY

Listing Date: 23 Jul 1980

City: Columbus

GEN. STEPHEN D. LEE HOUSE (BLEWETT-HARRISON-LEE HOUSE)

Listing Date: 06 May 1971

City: Columbus

HICKORY STICKS (WEIR-HADEN HOUSE)

Listing Date: 29 Apr 1977

City: Columbus

KENNETH GATCHELL HOUSE

Listing Date: 21 Mar 1978

City: Columbus

LEIGHCREST (JONES-BANKS-LEIGH HOUSE)

Listing Date: 31 Oct 1985

City: Columbus

LINDAMOOD BUILDING

Listing Date: 24 Jun 1993

City: Columbus

MT. PLEASANT METHODIST CHURCH AND CEMETERY

Listing Date: 05 Jul 2007

City: Caledonia

OLD FORT HOUSE (THEMERLAINE)

OLD HIGHWAY 82 BRIDGE (COLUMBUS BRIDGE, OVER TOMBIGBEE RIVER)

Listing Date: 16 Nov 1988

City: Columbus

PLYMOUTH TOWNSITE 22-LO-569

Listing Date: 22 Apr 1980

City: Columbus

ROSEDALE (W.W. TOPP HOUSE)

Listing Date: 24 Jun 1994

City: Columbus

**SNOWDOW (GOV. JAMES WHITFIELD HOUSE,
MAJOR JOHN MARSHALL BILLUPS HOUSE)**

Listing Date: 19 Oct 1978

City: Columbus

SOUTH COLUMBUS (DISTRICT)

Listing Date: 08 Jun 1982

City: Columbus

SYMONS HOUSE (CORNER COTTAGE)

Listing Date: 28 Mar 1979

City: Columbus

THE CEDARS

Listing Date: 29 Mar 1979

City: Columbus

WAVERLY RAILROAD BRIDGE

Listing Date: 30 Mar 1989

City: Columbus

WILLIAM E. ERVIN HOUSE (LIBERTY HALL)

Listing Date: 01 Dec 1989

City: Columbus

Listing Date: 16 Nov 1988

City: Columbus

**RIVERVIEW (CHARLES MCLARAN HOUSE,
BURRIS HOUSE, MCLARAN-HUMPHREYS
HOUSE)**

Listing Date: 12 Dec 1976

City: Columbus

SIMS-BROWN HOUSE (SUNNYSIDE)

Listing Date: 30 Oct 1997

City: Columbus

**SOUTH COLUMBUS (BOUNDARY INCREASE
(DISTRICT))**

Listing Date: 27 Jul 2005

City: Columbus

SYKES LEIGH HOUSE (ROSEWOOD MANOR)

Listing Date: 14 Mar 1985

City: Columbus

**T.G. OWEN HOUSE (OWEN-RICHARDSON-
OWEN HOUSE, JACKIE O HOUSE)**

Listing Date: 07 Mar 2007

City: Columbus

U.S. POST OFFICE

Listing Date: 21 Apr 1983

City: Columbus

WHITE ARCHES (HARRIS-BANKS HOUSE)

Listing Date: 16 Nov 1978

City: Columbus

Note: A gray/blue background color denotes a non-extant property.

Powered by ArcGIS Server

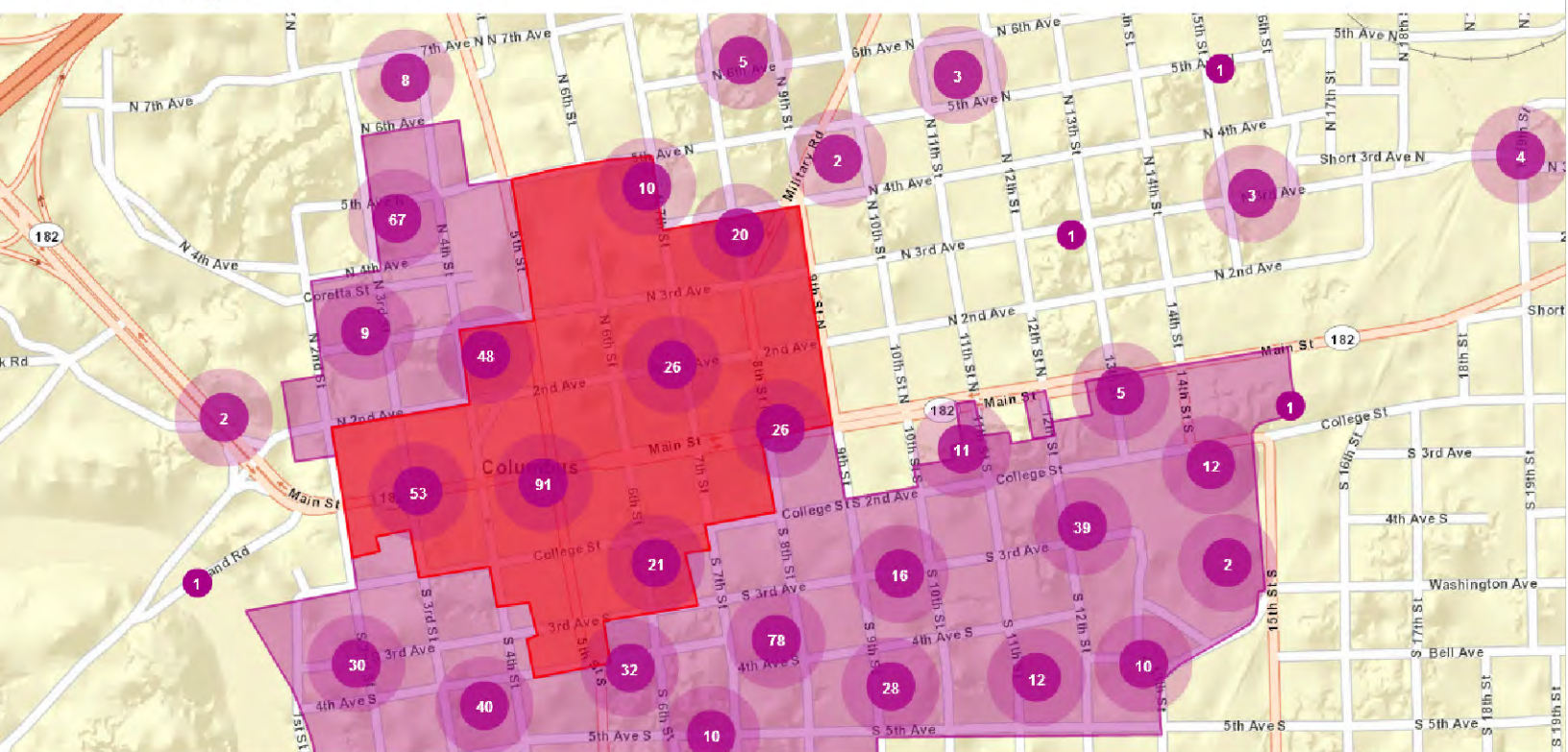

© Copyright 2008 ESRI. All rights reserved. Printed on Sun Mar 18 2012 02:07:32 PM.

Flex Viewer

Powered by ArcGIS Server

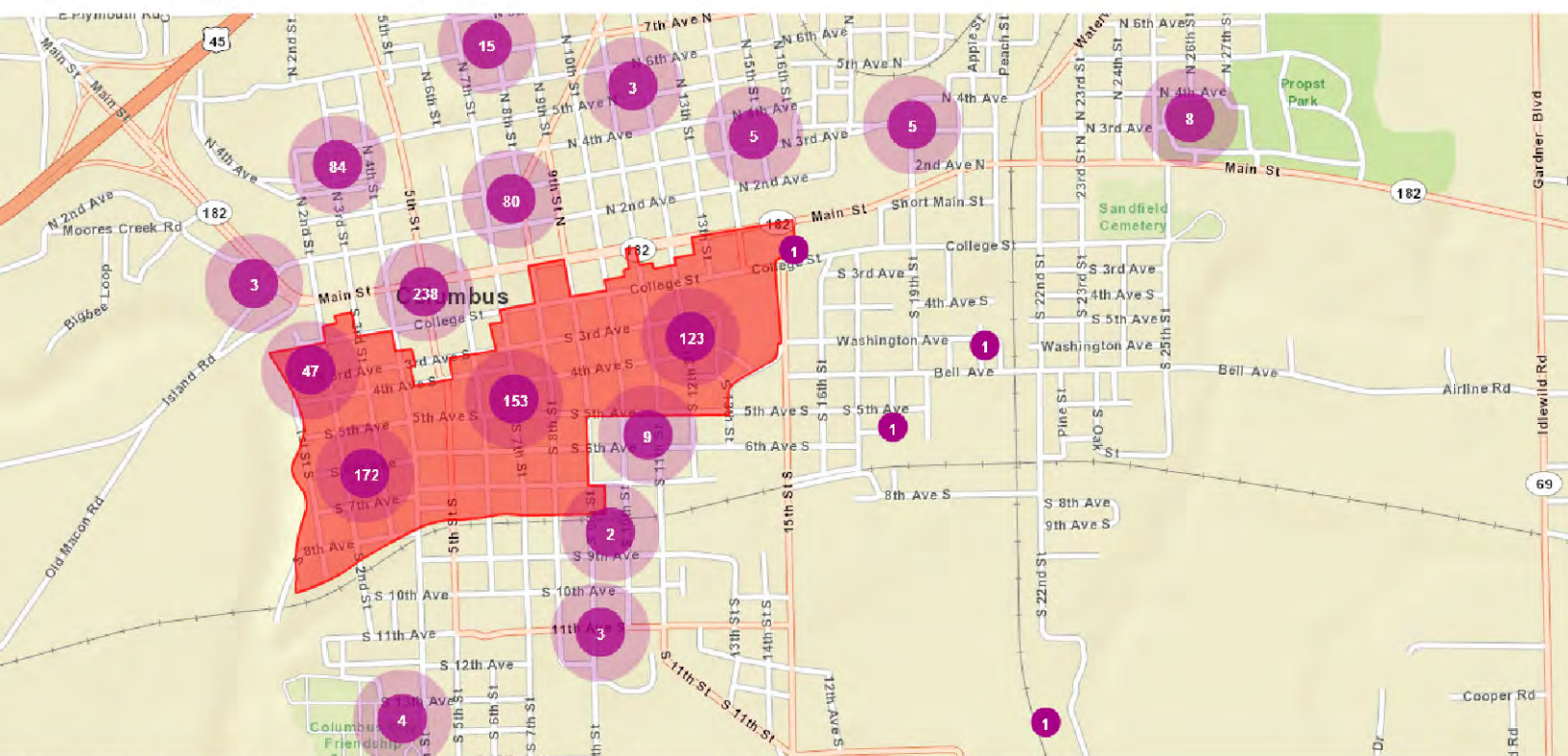

© Copyright 2008 ESRI. All rights reserved. Printed on Sun Mar 18 2012 02:43:19 PM.

[illegible]

© Copyright 2008 ESRI. All rights reserved. Printed on Sun Mar 18 2012 02:59:09 PM.

[Return to Home Page](#)

National Register Listings (Excluding Archaeological)

NR Listings Found: 21

MARSHALL COUNTY

BAILEY, DR. ISHAM G., HOUSE

Listing Date: 30 Aug 2001
City: Holly Springs

BYHALIA (DISTRICT)

Listing Date: 07 Mar 1996
City: Byhalia

BYHALIA [UNITED] METHODIST CHURCH

Listing Date: 09 Apr 1984
City: Byhalia

CHALMERS INSTITUTE

Listing Date: 28 Jun 1982
City: Holly Springs

CIVIL WAR EARTHWORKS, TALLAHATCHIE CROSSING

Listing Date: 14 Aug 1973
City: Holly Springs

CONFEDERATE ARMORY SITE

Listing Date: 11 Apr 1972
City: Holly Springs

DEPOT-COMPRESS (DISTRICT)

Listing Date: 20 Apr 1983
City: Holly Springs

DR. T. J. MALONE HOUSE

Listing Date: 28 Jun 1982
City: Holly Springs

EAST HOLLY SPRINGS (DISTRICT)

Listing Date: 20 Apr 1983
City: Holly Springs

HILL CREST CEMETERY

Listing Date: 28 Jun 1982
City: Holly Springs

HOLLY SPRINGS COURTHOUSE SQUARE (DISTRICT)

Listing Date: 20 Jan 1980
City: Holly Springs

MCCOY ADMINISTRATION BUILDING

Listing Date: 19 Mar 1998
City: Holly Springs

MISSISSIPPI INDUSTRIAL COLLEGE (DISTRICT)

Listing Date: 20 Jan 1980
City: Holly Springs

MYERS-HICKS PLACE (HOLLY HILL FARM)

Listing Date: 07 Mar 1983
City: Byhalia

NORTH MEMPHIS STREET (DISTRICT)

Listing Date: 20 Apr 1983
City: Holly Springs

OAK VIEW (INFIRMARY)

Listing Date: 28 Jun 1982
City: Holly Springs

OLD HOLLY SPRINGS WATER & LIGHT PLANT (POLICE DEPARTMENT)

ROBERT RAIFORD HOME AND FARM (HEDGE FARM)

Listing Date: 28 Jun 1982
City: Holly Springs

Listing Date: 28 Aug 1998
City: Byhalia

SOUTHWEST HOLLY SPRINGS (DISTRICT)

Listing Date: 20 Apr 1983
City: Holly Springs

SUMMER TREES

Listing Date: 19 Jan 1979
City: Holly Springs

WALL DOXEY STATE PARK (DISTRICT)

Listing Date: 01 Dec 1997
City: Holly Springs

Note: A gray/blue background color denotes a non-extant property.

Flex Viewer

Powered by ArcGIS Server

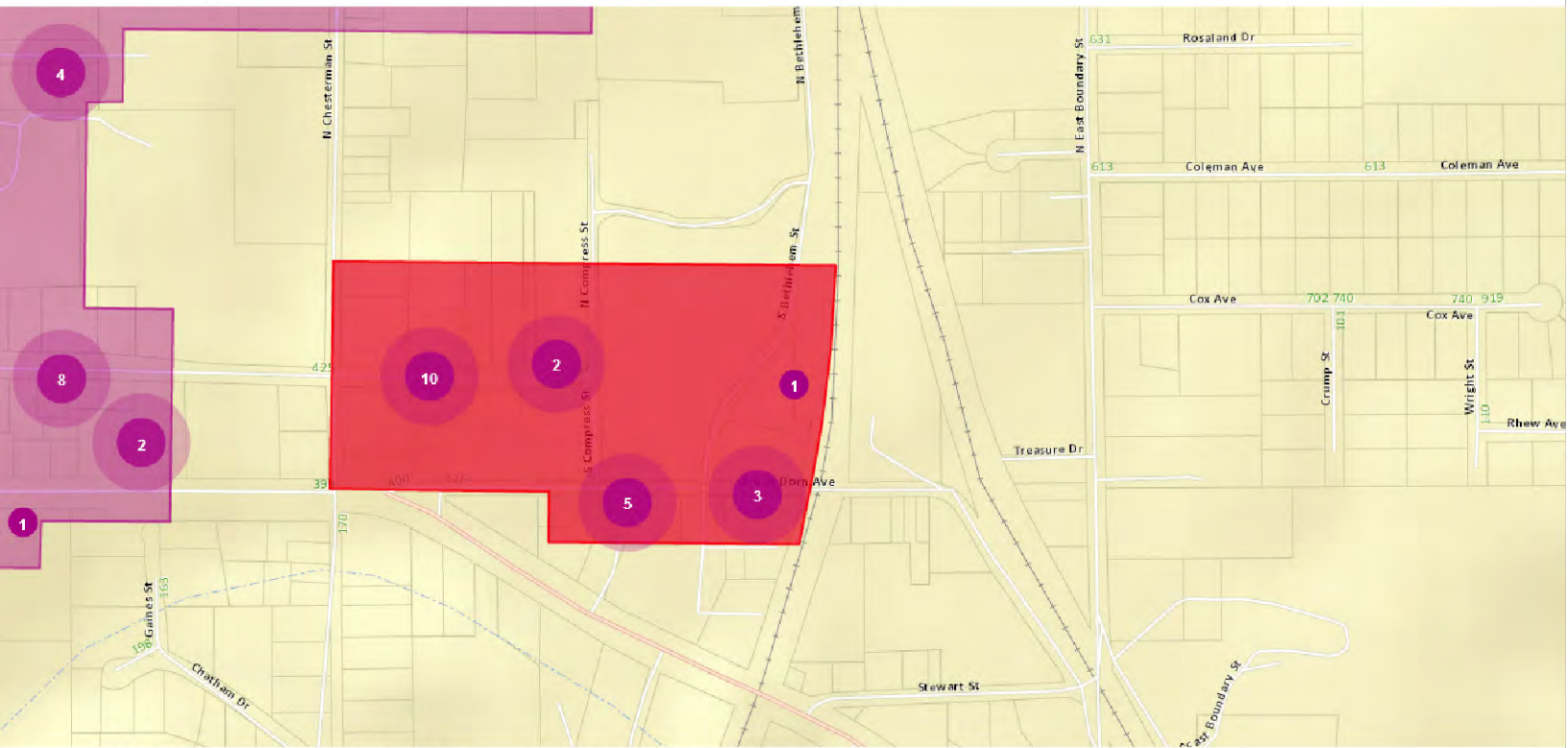

Powered by ArcGIS Server

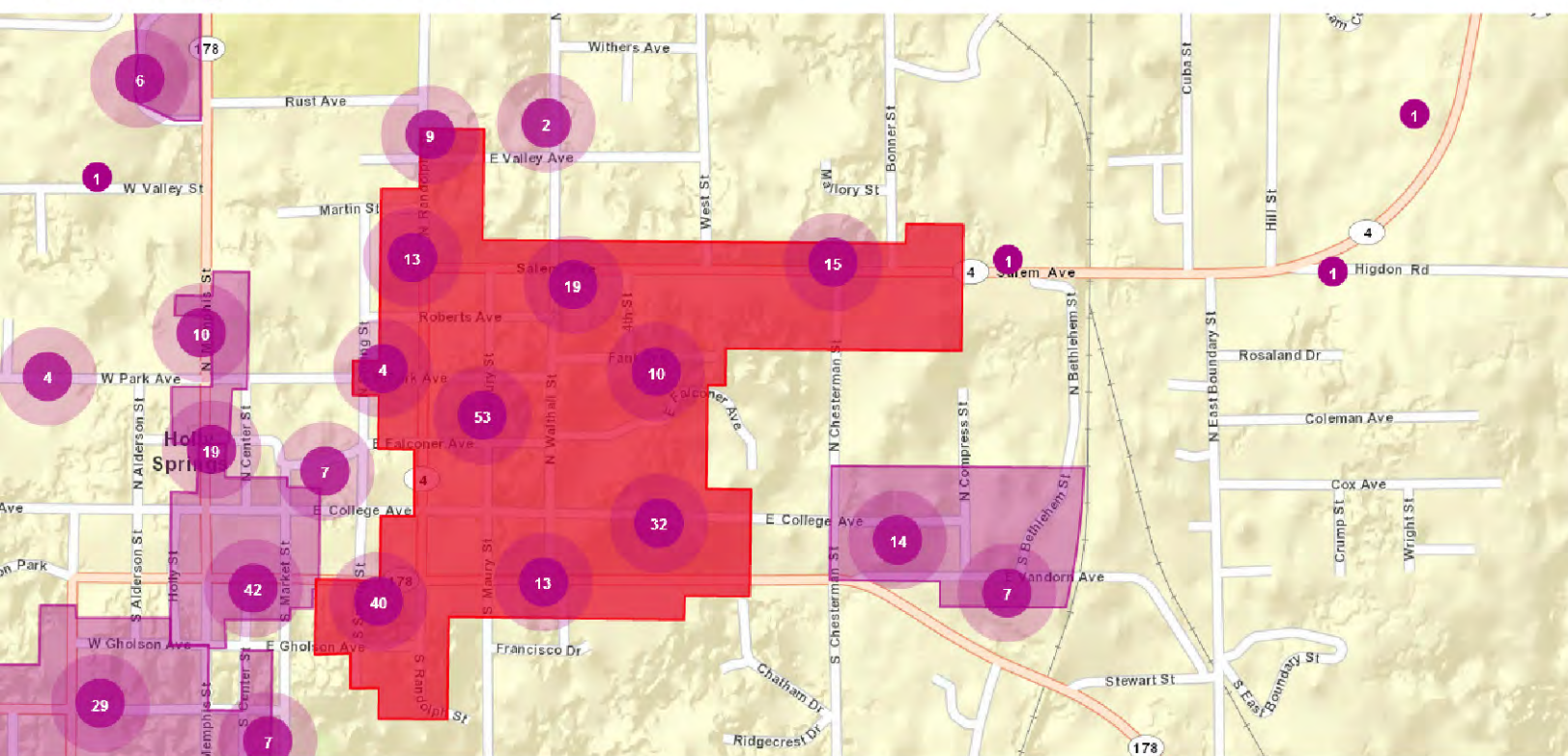

© Copyright 2008 ESRI. All rights reserved. Printed on Sun Mar 18 2012 03:37:32 PM.

Flex Viewer

Powered by ArcGIS Server

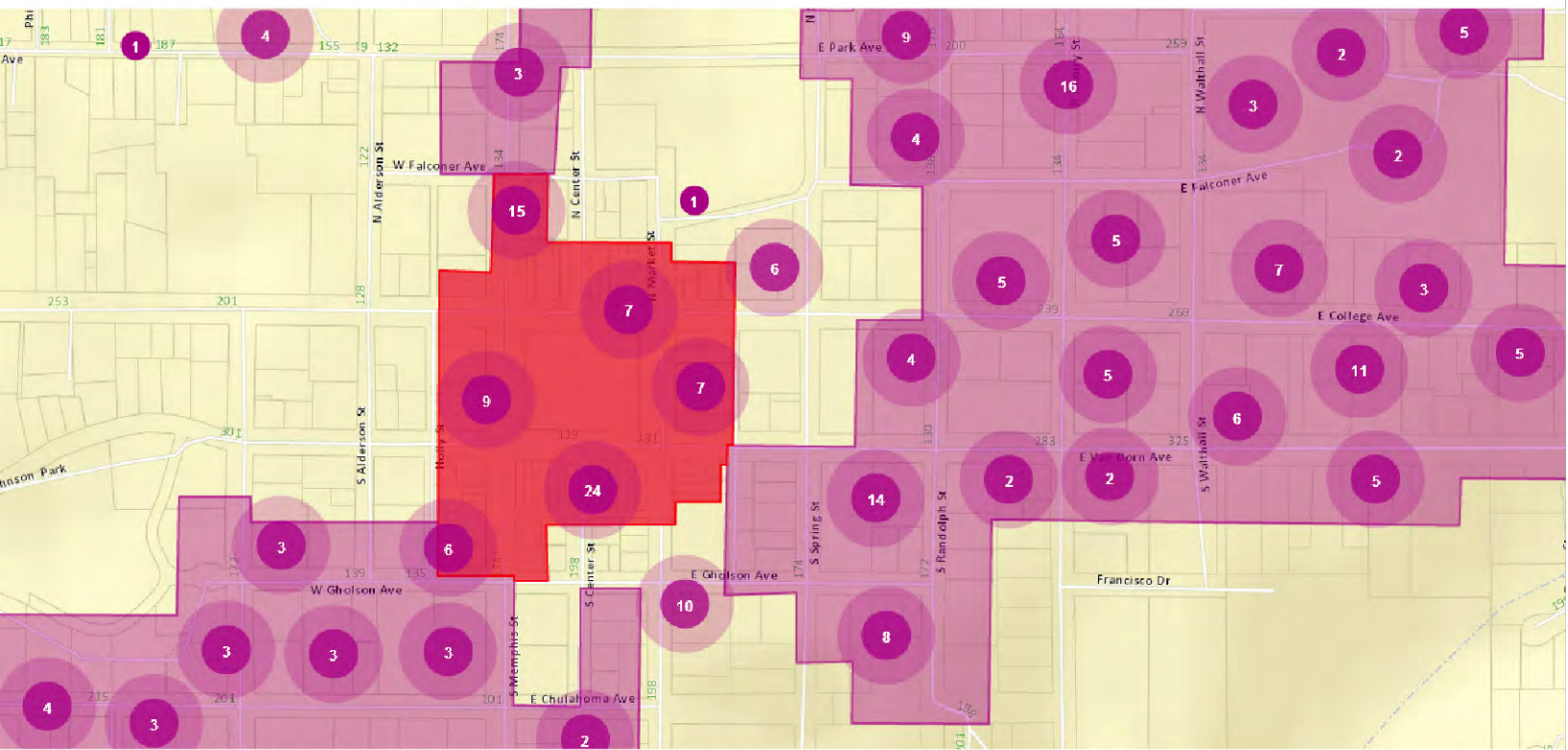

© Copyright 2008 ESRI. All rights reserved. Printed on Sun Mar 18 2012 03:53:42 PM.

Flex Viewer

Powered by ArcGIS Server

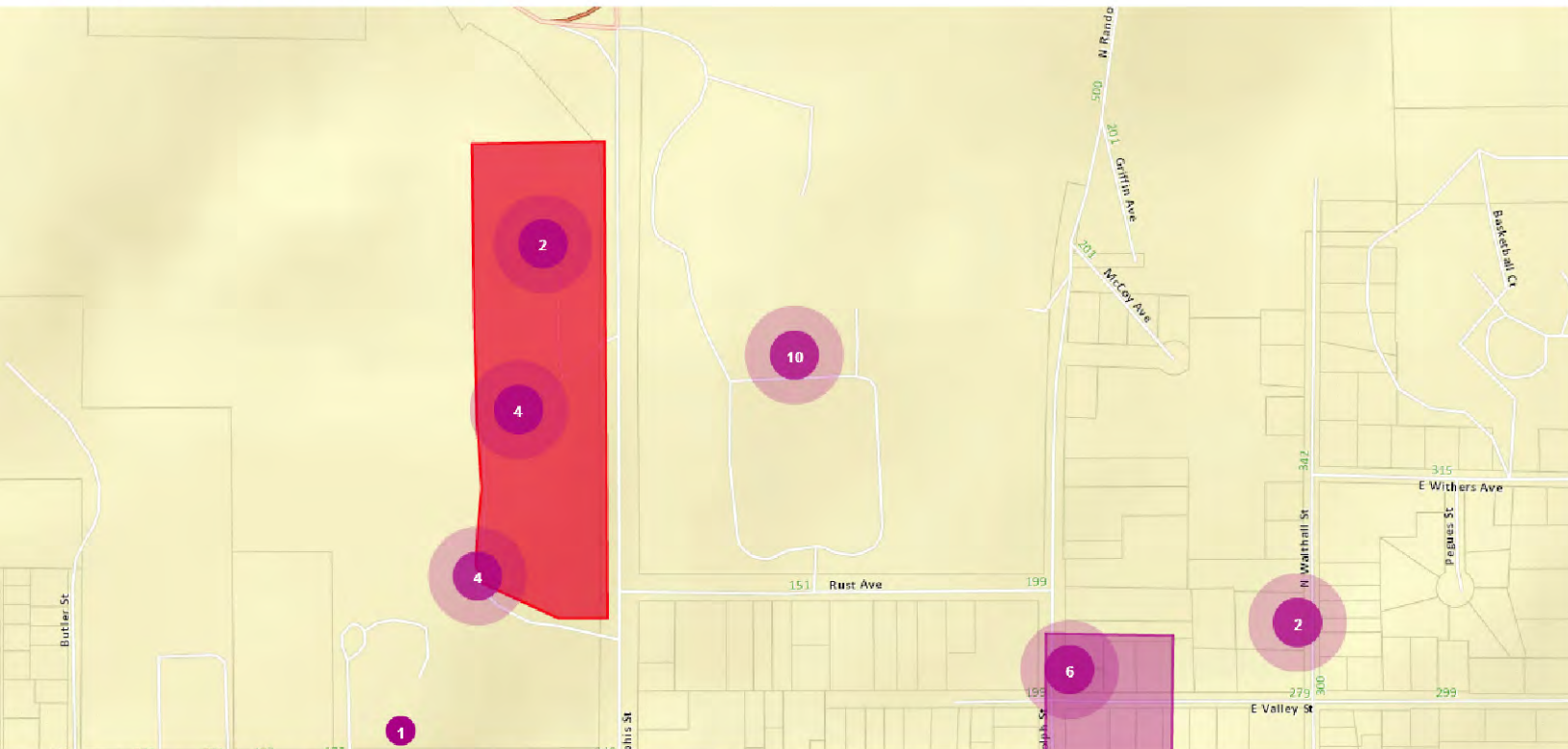

© Copyright 2008 ESRI. All rights reserved. Printed on Sun Mar 18 2012 04:14:47 PM.

Flex Viewer

Powered by ArcGIS Server

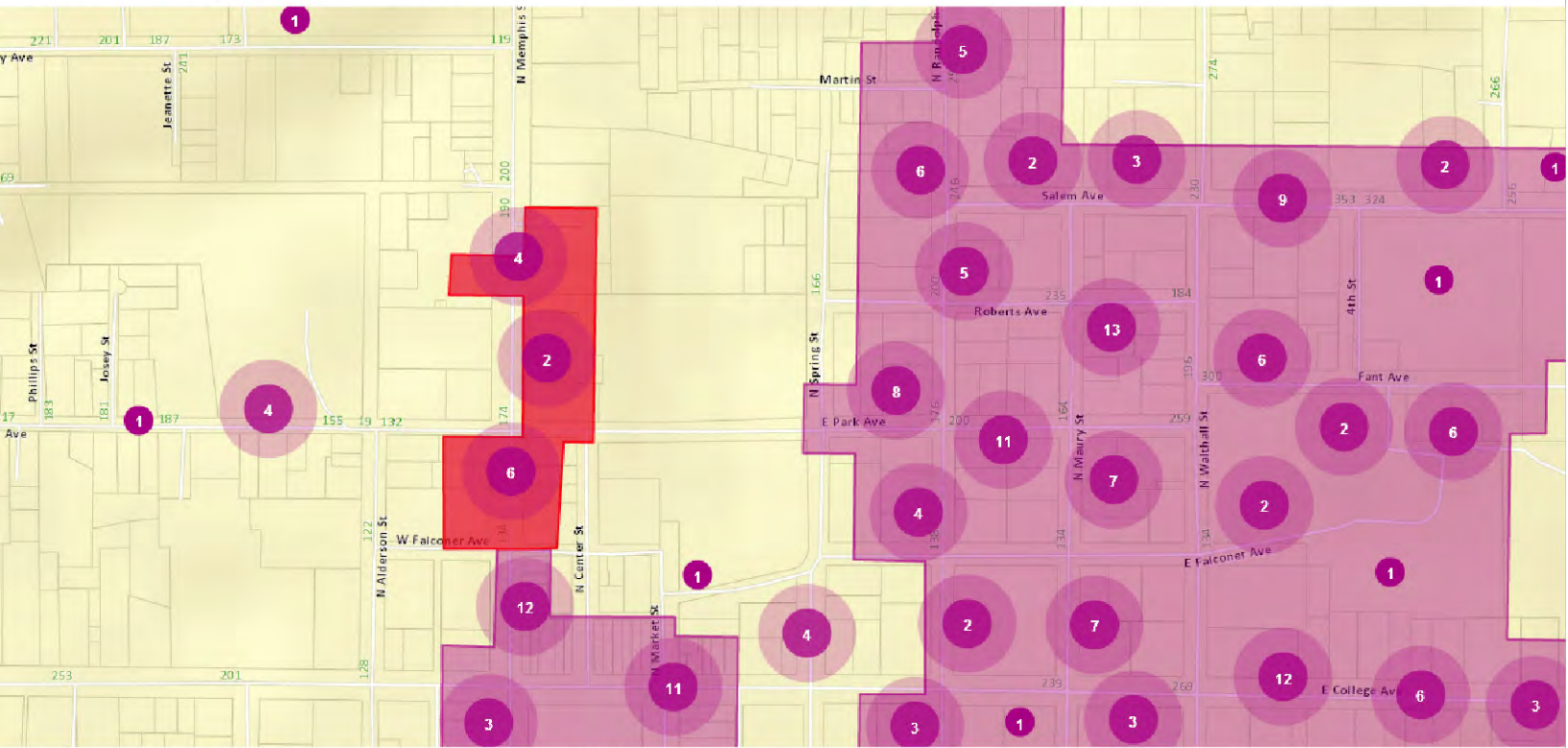

© Copyright 2008 ESRI. All rights reserved. Printed on Sun Mar 18 2012 04:21:54 PM.

Flex Viewer

Powered by ArcGIS Server

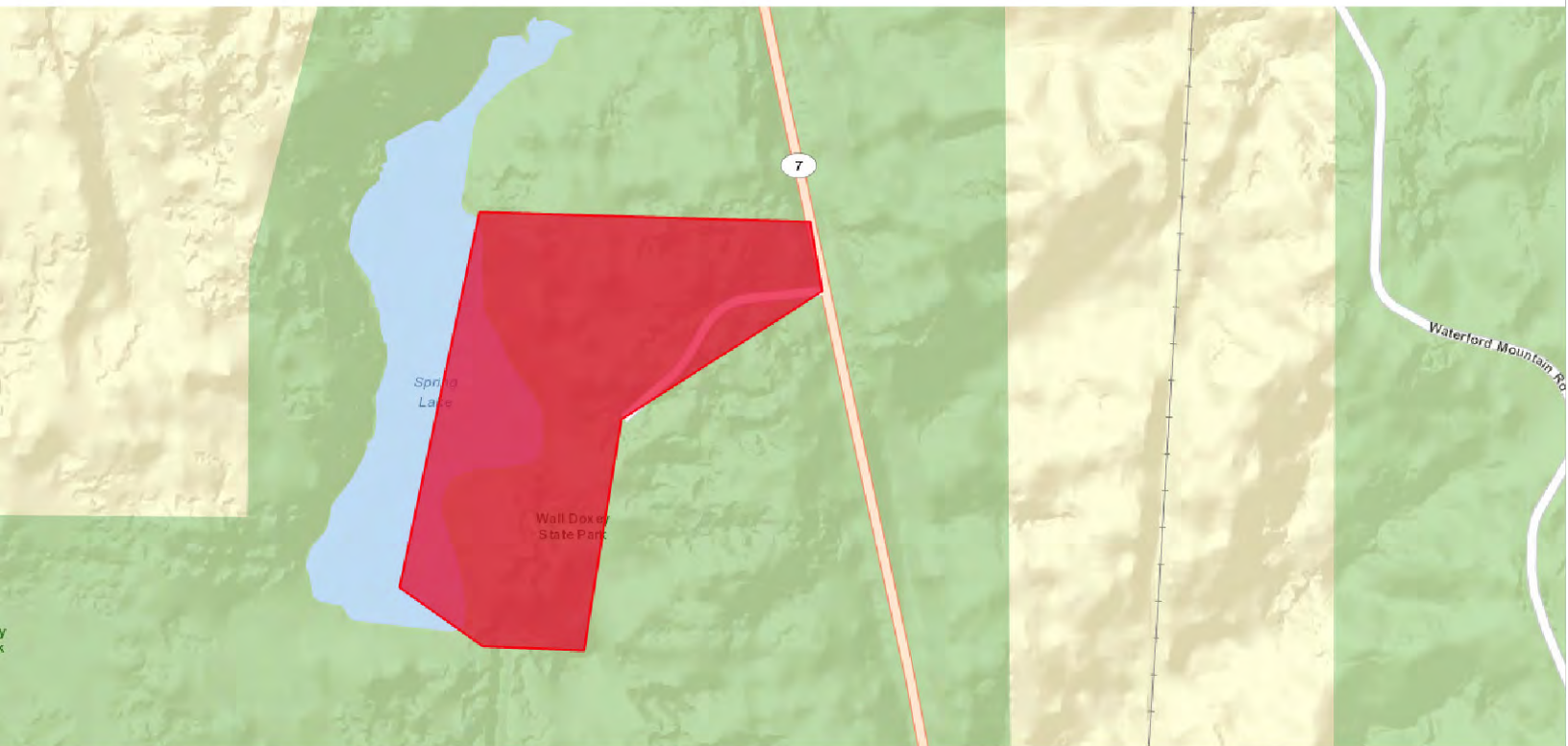

© Copyright 2008 ESRI. All rights reserved. Printed on Sun Mar 18 2012 04:52:18 PM.

Flex Viewer

Powered by ArcGIS Server

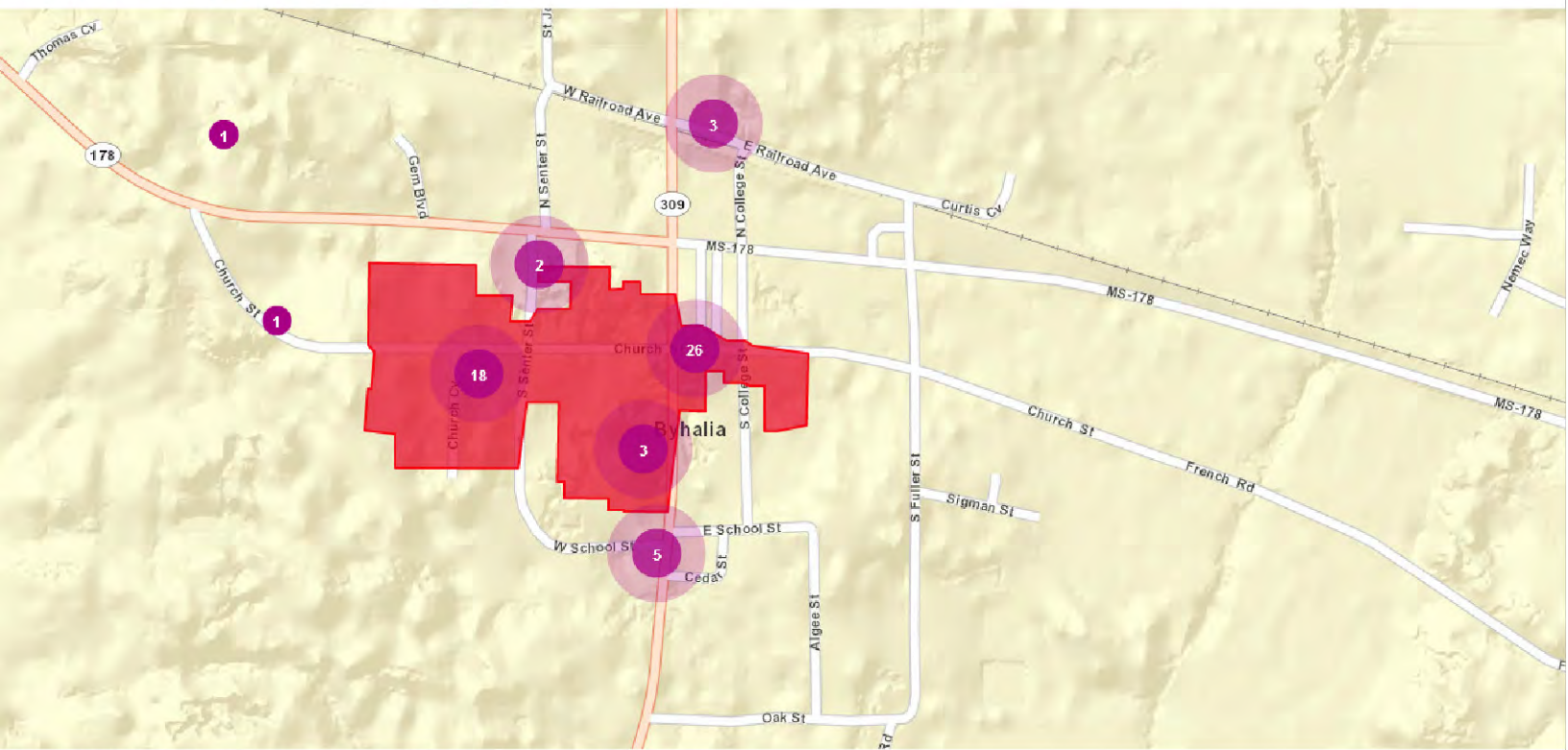

© Copyright 2008 ESRI. All rights reserved. Printed on Sun Mar 18 2012 05:39:50 PM.

[Return to Home Page](#)

National Register Listings (Excluding Archaeological)

NR Listings Found: 28

MONROE COUNTY

ABERDEEN CITY HALL

Listing Date: 22 Feb 1988
City: Aberdeen

ABERDEEN DOWNTOWN (DISTRICT)

Listing Date: 11 Jul 1997
City: Aberdeen

ADAMS-FRENCH HOUSE (MASONIC TEMPLE)

Listing Date: 22 Feb 1988
City: Aberdeen

C. C. DAY HOUSE

Listing Date: 22 Feb 1988
City: Aberdeen

CAPT. F. M. ROGERS HOUSE (MAGNOLIA HILL)

Listing Date: 03 Nov 1988
City: Aberdeen

CAPT. THOMAS COOPWOOD HOUSE (SUNSET MANOR)

Listing Date: 09 Sep 2004
City: Aberdeen

COMMERCIAL BUILDING

Listing Date: 22 Feb 1988
City: Aberdeen

COTTON GIN PORT SITE 22-MO-1035

Listing Date: 18 Oct 1972
City: Amory

DAVID W. SADLER HOUSE

Listing Date: 21 Mar 2011
City: Aberdeen

HARMON SUBDIVISION (DISTRICT)

Listing Date: 22 Feb 1988
City: Aberdeen

HOLLIDAY HAVEN (JOHN HOLLIDAY HOUSE)

Listing Date: 22 Feb 1988
City: Aberdeen

JAMES Y. THOMPSON HOUSE

Listing Date: 16 Aug 1990
City: Amory

JOHNSON-BUTLER HOUSE

Listing Date: 22 Apr 1988
City: Aberdeen

LENOIR PLANTATION HOUSE

Listing Date: 28 Apr 1992
City: Aberdeen

M & O RAILROAD DEPOT

Listing Date: 08 Dec 1983
City: Aberdeen

MONROE COUNTY COURTHOUSE [CIRCUIT COURTHOUSE]

Listing Date: 22 Dec 1978
City: Aberdeen

NORTH ABERDEEN (DISTRICT)

Listing Date: 22 Apr 1988

OLD MONROE COUNTY JAIL (ATHENS JAIL)

Listing Date: 14 Jul 1978

City: Aberdeen

**OLD U.S. POST OFFICE & FEDERAL BUILDING
CHANCERY BUILDING**

Listing Date: 29 Sep 1976

City: Aberdeen

SOUTH CENTRAL ABERDEEN (DISTRICT)

Listing Date: 22 Apr 1988

City: Aberdeen

**THE OLD HOMESTEAD (DR. G. A. SYKES
HOUSE)**

Listing Date: 22 Feb 1988

City: Aberdeen

**UPTOWN VICKSBURG (BOUNDARY
INCREASE) (DISTRICT)**

Listing Date: 10 Sep 2004

City: Vicksburg

WEST COMMERCE STREET (DISTRICT)

Listing Date: 19 Mar 1988

City: Aberdeen

City: Aberdeen

**SOUTH CENTRAL ABERDEEN (BOUNDARY
INCREASE) (DISTRICT)**

Listing Date: 10 Sep 2004

City: Aberdeen

SUNSET HILL (REUBEN DAVIS HOUSE)

Listing Date: 16 Nov 1978

City: Aberdeen

U.S. POST OFFICE

Listing Date: 11 Apr 1988

City: Amory

WATKINS, W.W. HOUSE

Listing Date: 05 Apr 1991

City: Aberdeen

WILLIAM A. DUNKLIN HOUSE (DUNLEE)

Listing Date: 22 Feb 1988

City: Aberdeen

Note: A gray/blue background color denotes a non-extant property.

Flex Viewer

Powered by ArcGIS Server

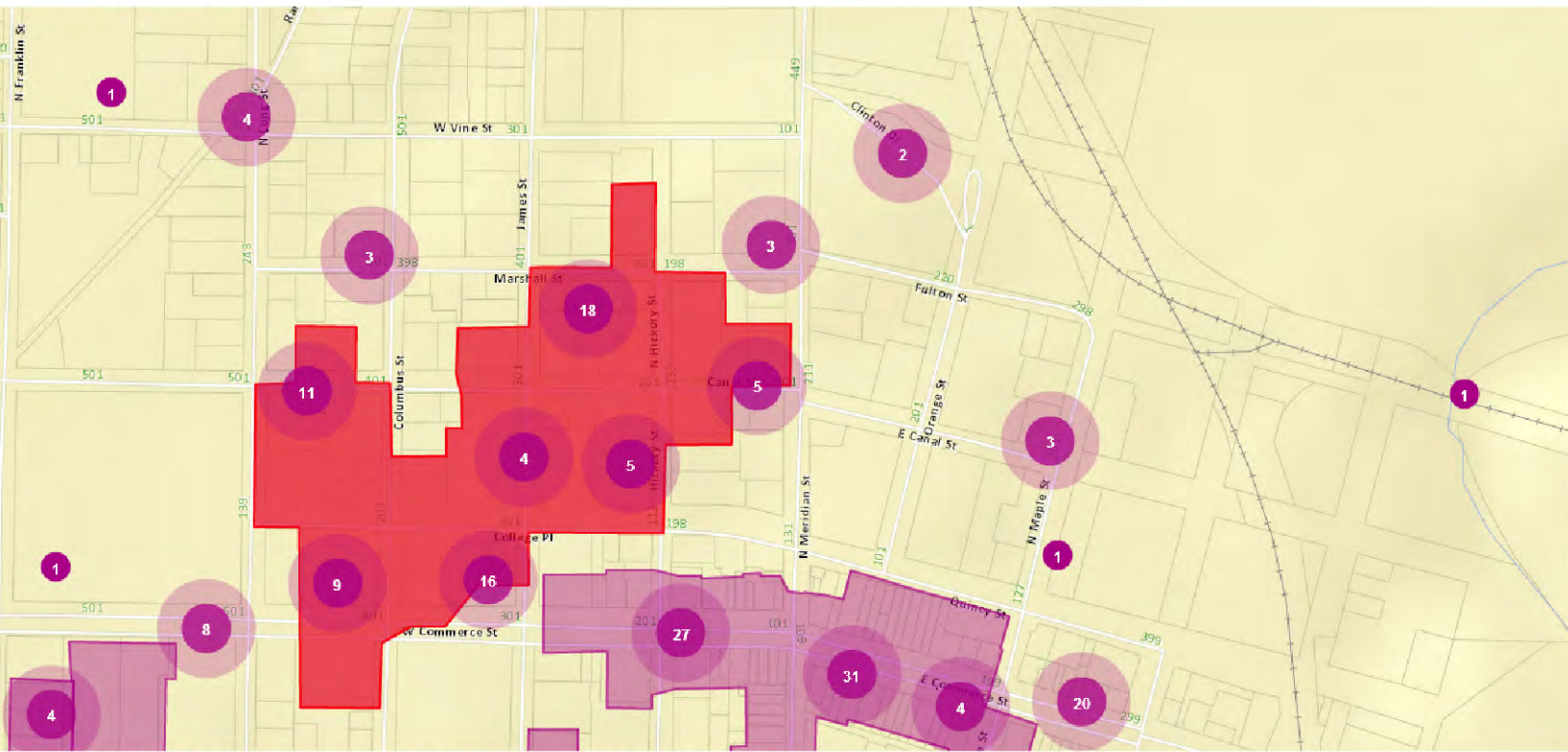

© Copyright 2008 ESRI. All rights reserved. Printed on Sun Mar 18 2012 06:10:17 PM.

Flex Viewer

Powered by ArcGIS Server

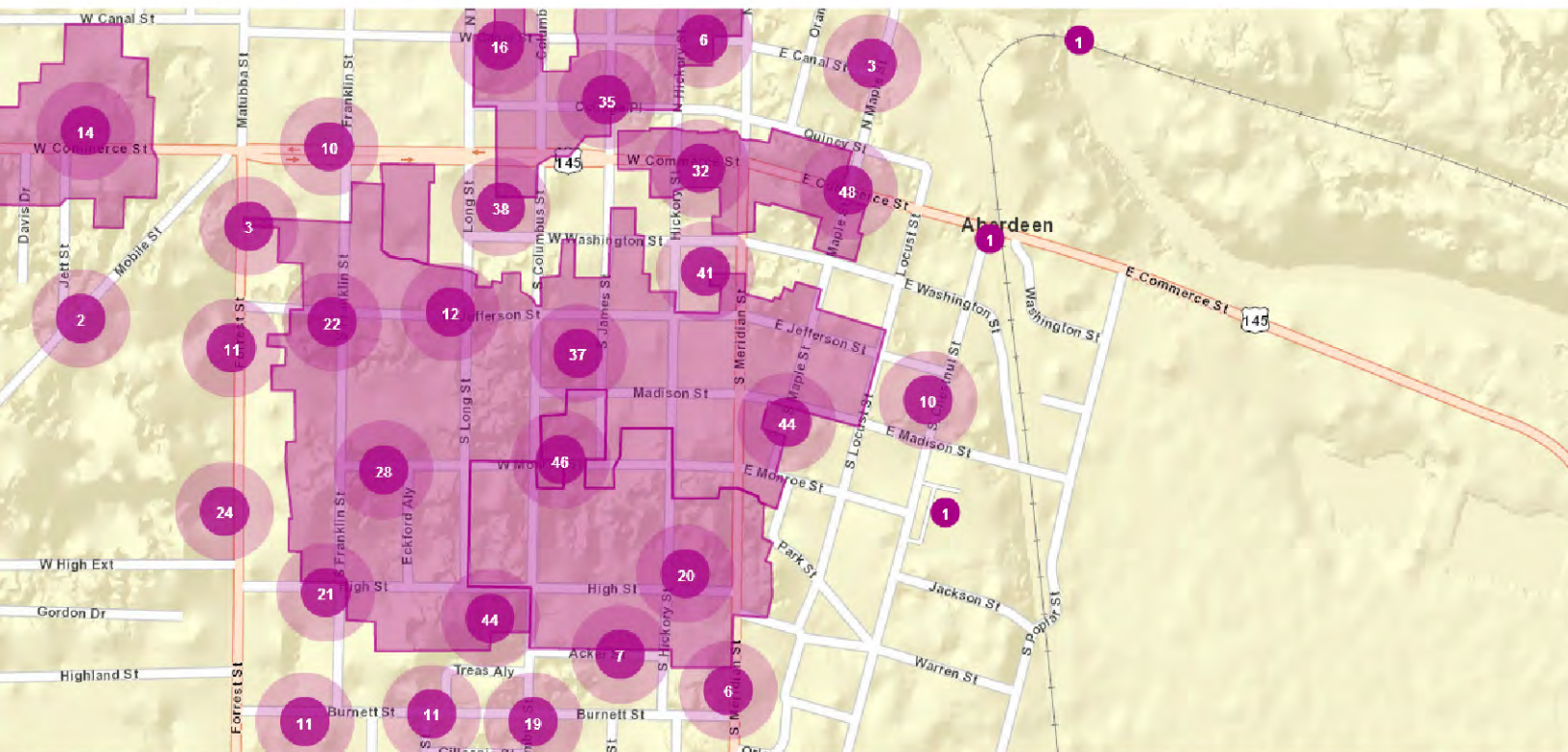

© Copyright 2008 ESRI. All rights reserved. Printed on Sun Mar 18 2012 06:45:46 PM.

Powered by ArcGIS Server

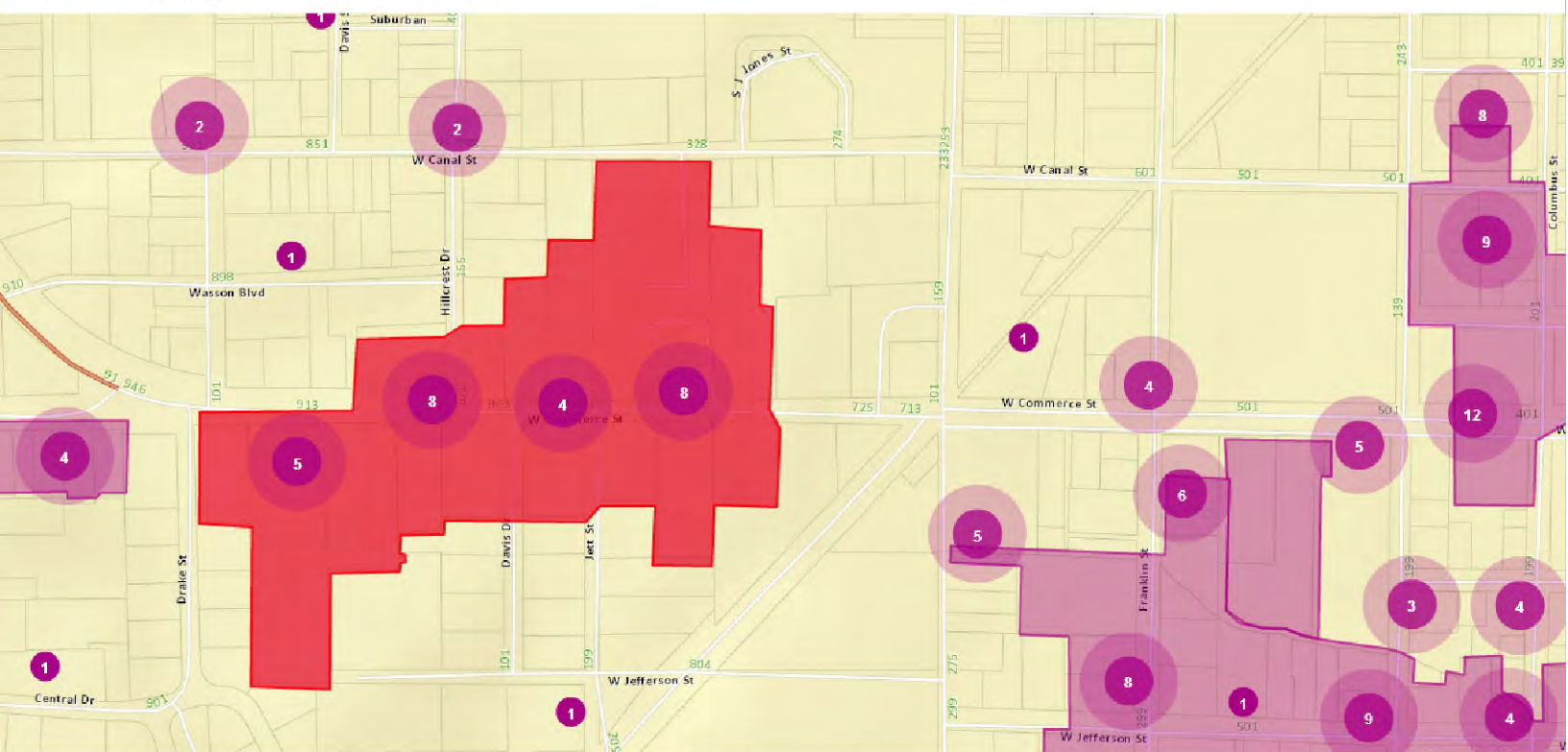

© Copyright 2008 ESRI. All rights reserved. Printed on Sun Mar 18 2012 07:14:48 PM.

Flex Viewer

Powered by ArcGIS Server



© Copyright 2008 ESRI. All rights reserved. Printed on Sun Mar 18 2012 07:28:55 PM.

Flex Viewer

Powered by ArcGIS Server

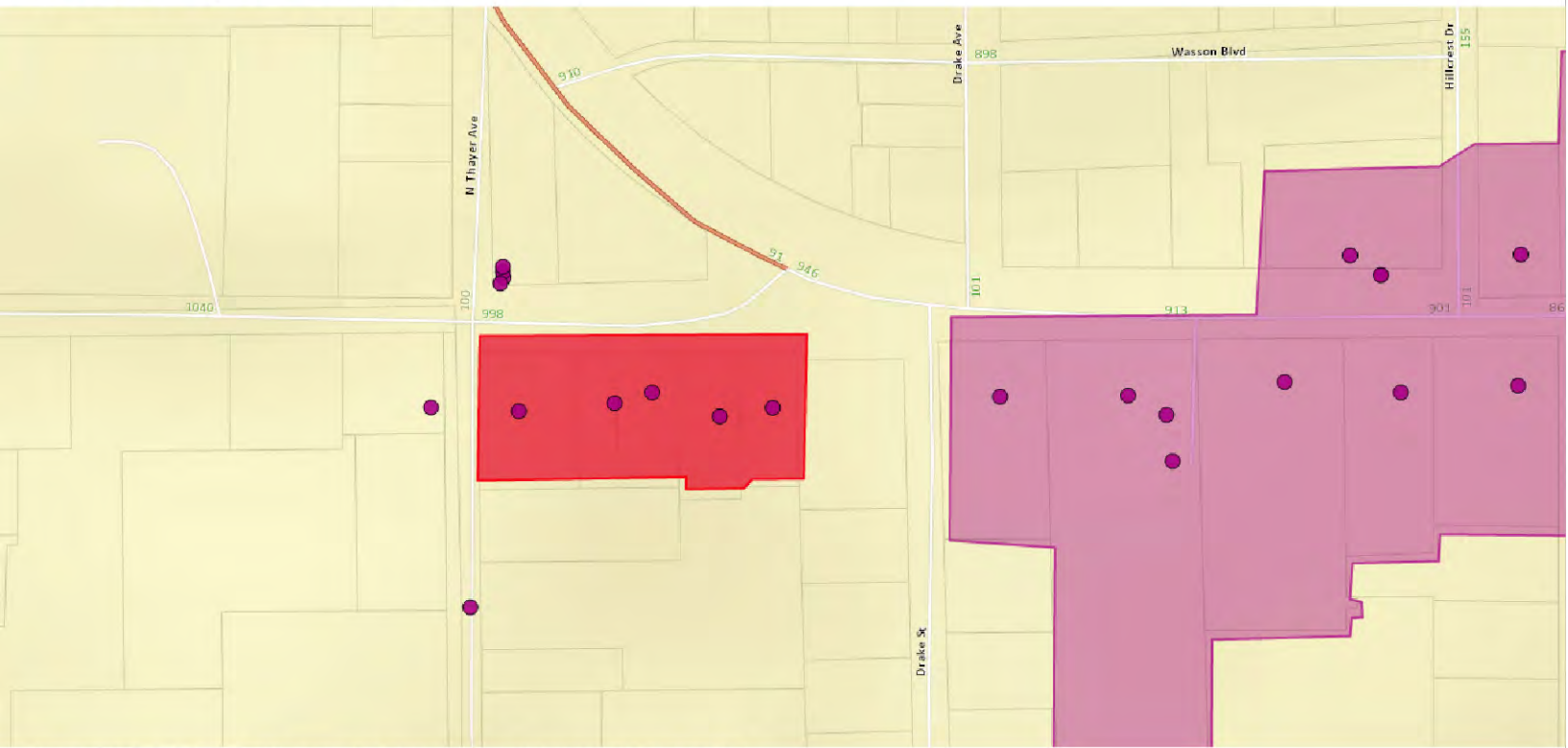

© Copyright 2008 ESRI. All rights reserved. Printed on Sun Mar 18 2012 07:43:39 PM.

[Return to Home Page](#)

National Register Listings (Excluding Archaeological)

NR Listings Found: 7

MONTGOMERY COUNTY

IMMANUEL EPISCOPAL CHURCH II

Listing Date: 27 Jul 2005

City: Winona

PURNELL, JAMES C. HOUSE

Listing Date: 12 Jul 1990

City: Winona

STAFFORD'S WELLS HOTEL

Listing Date: 08 Sep 2000

City: Winona

U.S. POST OFFICE

Listing Date: 07 Apr 1981

City: Winona

WINONA COMMERCIAL (DISTRICT)

Listing Date: 01 Jul 1994

City: Winona

WINONA COMMUNITY HOUSE

Listing Date: 10 Mar 2009

City: Winona

WISTERIA HOTEL

Listing Date: 18 Dec 1979

City: Winona

Note: A gray/blue background color denotes a non-extant property.

Flex Viewer

Powered by ArcGIS Server

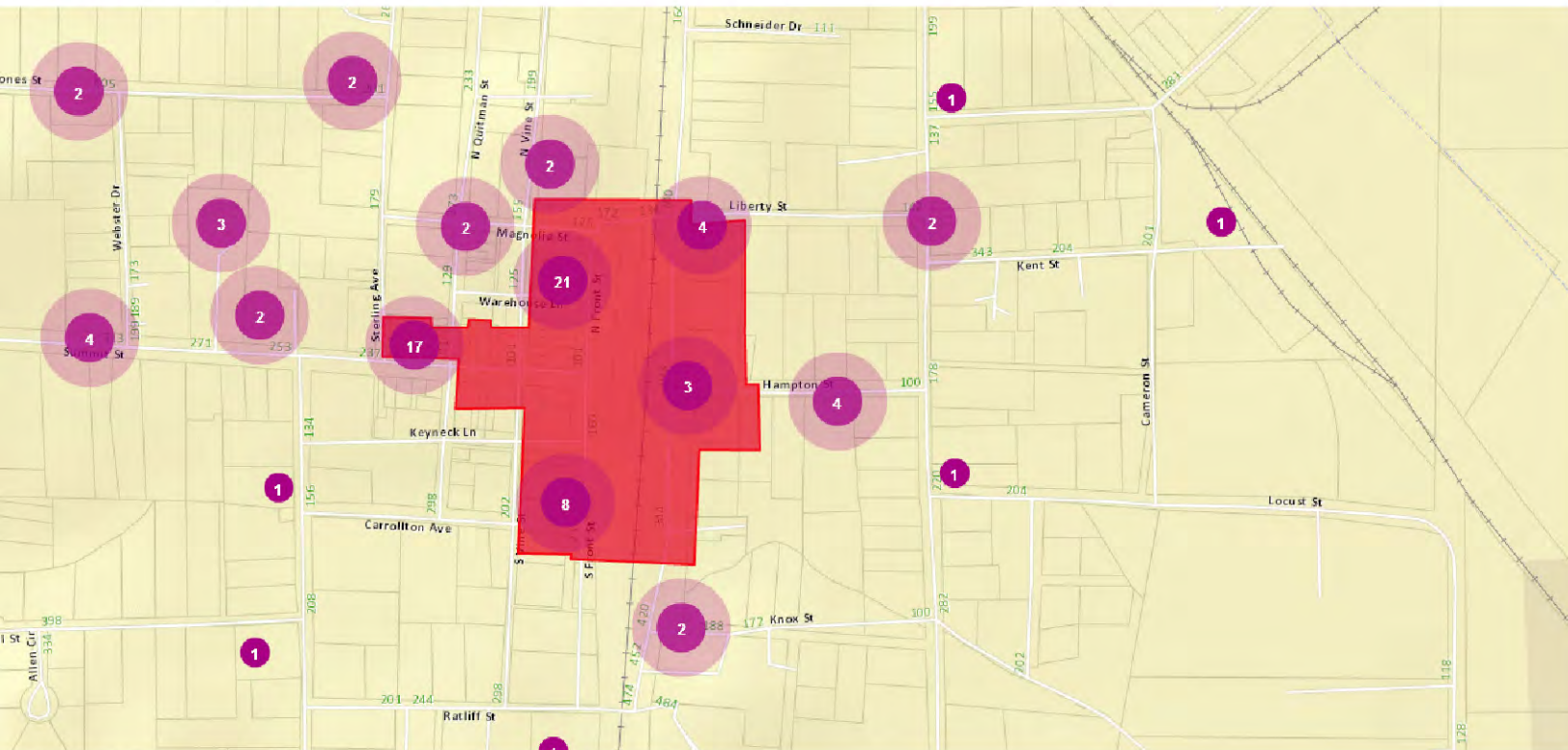

© Copyright 2008 ESRI. All rights reserved. Printed on Sun Mar 18 2012 09:00:37 PM.

[Return to Home Page](#)

National Register Listings (Excluding Archaeological)

NR Listings Found: 13

NOXUBEE COUNTY

CENTRAL SHUQUALAK (DISTRICT)

Listing Date: 26 Aug 1980
City: Shuqualak

FLORA HOUSE

Listing Date: 02 Dec 1982
City: Shuqualak

GOODWIN-HARRISON HOUSE

Listing Date: 28 Nov 1980
City: Macon

MACON (DISTRICT)

Listing Date: 21 Mar 2002
City: Macon

MAUDWIN

Listing Date: 29 Aug 1985
City: Macon

MCGEEHEE-AMES HOUSE

Listing Date: 10 Jul 1992
City: Macon

OLD NOXUBEE COUNTY JAIL 1870 (NOXUBEE COUNTY OFFICES)

Listing Date: 03 Jan 1991
City: Macon

OLD NOXUBEE COUNTY JAIL 1907 (NOXUBEE COUNTY LIBRARY)

Listing Date: 08 Jan 1979
City: Macon

RUNNING WATER CREEK BRIDGE

Listing Date: 16 Nov 1988
City: Shuqualak

SALEM SCHOOL

Listing Date: 26 Jan 1990
City: Macon

SCALES, WILLIAM HENRY, HOUSE

Listing Date: 09 Aug 2002
City: Macon

SITE OF THE TREATY OF DANCING RABBIT CREEK 22-NO-500

Listing Date: 03 Apr 1973
City: Mashulaville

YATES-FLORA HOUSE

Listing Date: 02 Dec 1982
City: Macon

Note: A gray/blue background color denotes a non-extant property.

Flex Viewer

Powered by ArcGIS Server

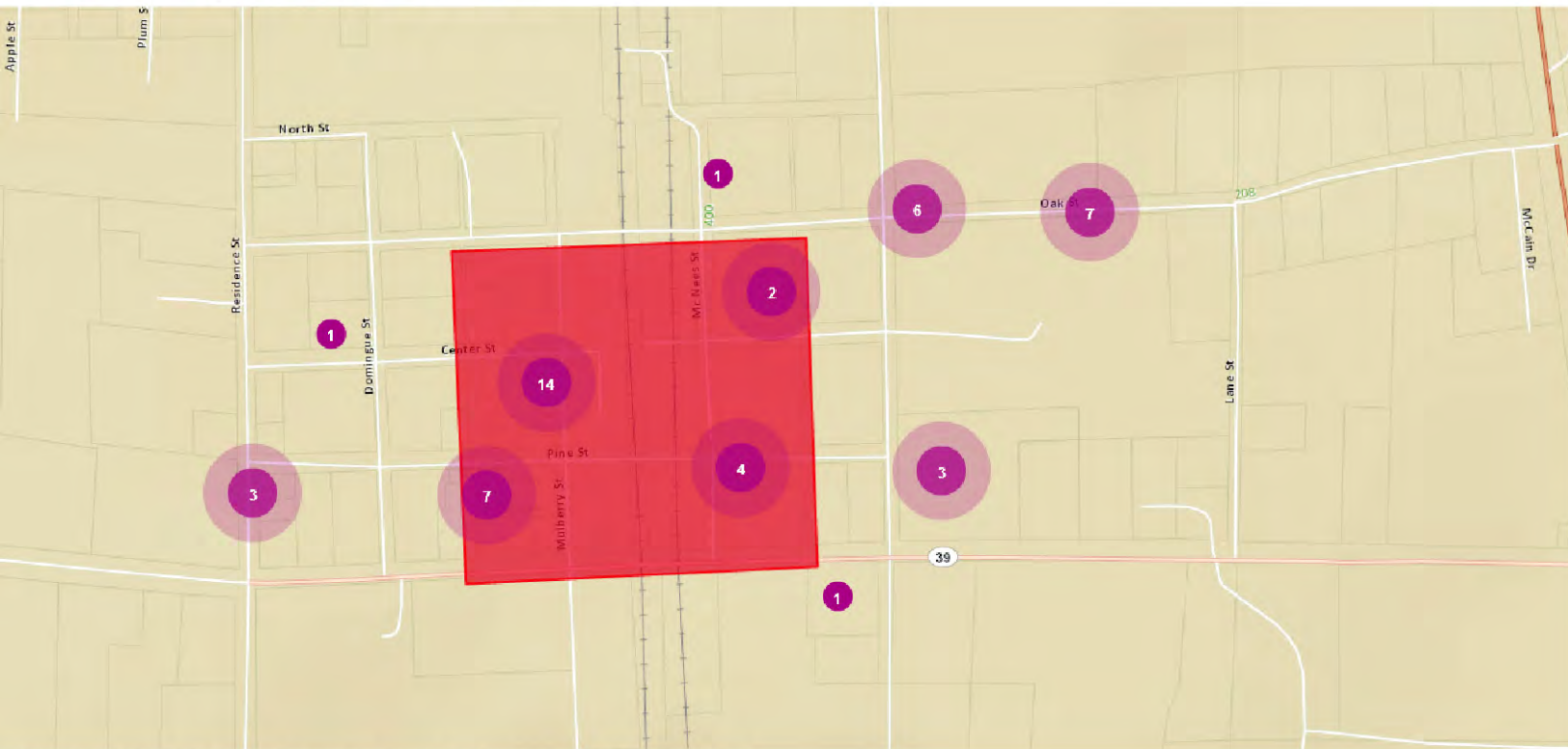

© Copyright 2008 ESRI. All rights reserved. Printed on Sun Mar 18 2012 08:10:11 PM.

Powered by ArcGIS Server

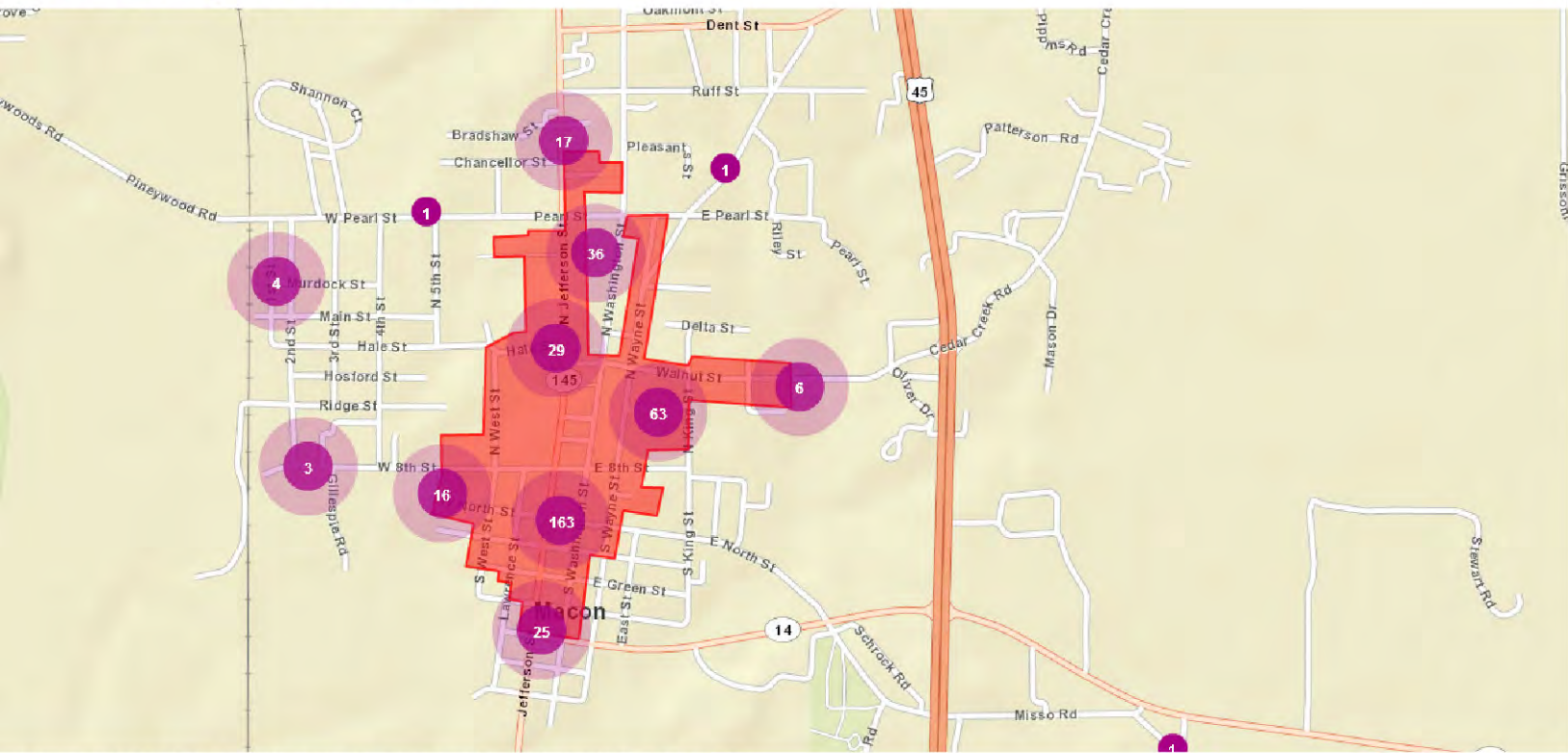

© Copyright 2008 ESRI. All rights reserved. Printed on Sun Mar 18 2012 08:28:30 PM.

[Return to Home Page](#)

National Register Listings (Excluding Archaeological)

NR Listings Found: 21

OKTIBBEHA COUNTY

BARDWELL HOUSE

Listing Date: 16 Jul 1992
City: Starkville

C. E. GAY HOUSE

Listing Date: 03 Jan 1991
City: Starkville

CARROLL, THOMAS B., HOUSE

Listing Date: 01 May 1991
City: Starkville

CEDARS, THE (MONTGOMERY HOUSE)

Listing Date: 10 Oct 1985
City: Starkville

DOSSEY A. OUTLAW PLANTATION HOUSE (THE CEDARS OR OUTLAW-PAGE HOUSE)

Listing Date: 11 Apr 2002
City: Starkville

GILLESPIE-JACKSON HOUSE

Listing Date: 06 Nov 1986
City: Starkville

GREENSBORO STREET (BOUNDARY INCREASE) (DISTRICT)

Listing Date: 10 Jul 2008
City: Starkville

GREENSBORO STREET (DISTRICT)

Listing Date: 14 Jun 1982
City: Starkville

HOTEL CHESTER (STARK HOTEL, IVY GUEST HOUSE, STATE HOUSE)

Listing Date: 18 Jan 1985
City: Starkville

J. M. STONE COTTON MILL (E.E. COOLEY BUILDING)

Listing Date: 29 Apr 1975
City: Starkville

LAMPKIN-OWENS-KRAKER HOUSE

Listing Date: 24 Nov 1980
City: Starkville

MAGRUDER-NEWSOM HOUSE

Listing Date: 30 Aug 1984
City: Starkville

MEADOW WOODS

Listing Date: 07 Sep 2001
City: Starkville

MONTGOMERY HALL

Listing Date: 26 Mar 1975
City: Starkville

NASH STREET (DISTRICT)

Listing Date: 24 Jun 1993
City: Starkville

NASH STREET HISTORIC DISTRICT

Listing Date: 24 Jun 1993
City: Starkville

ODD FELLOWS CEMETERY GRAND ORDER

OVERSTREET SCHOOL (DISTRICT)

Listing Date: 24 Jul 1990
City: Starkville

ROBERT BELL HOUSE (BELL-CARPENTER HOUSE)

Listing Date: 29 Oct 1992
City: Starkville

WALKER-CRITZ HOUSE

Listing Date: 22 Mar 1989
City: Starkville

Listing Date: 23 Oct 1992
City: Starkville

**TEXTILE BUILDING (INDUSTRIAL
EDUCATION BUILDING)**

Listing Date: 12 May 1975
City: Starkville

Note: A gray/blue background color denotes a non-extant property.

Flex Viewer

Powered by ArcGIS Server

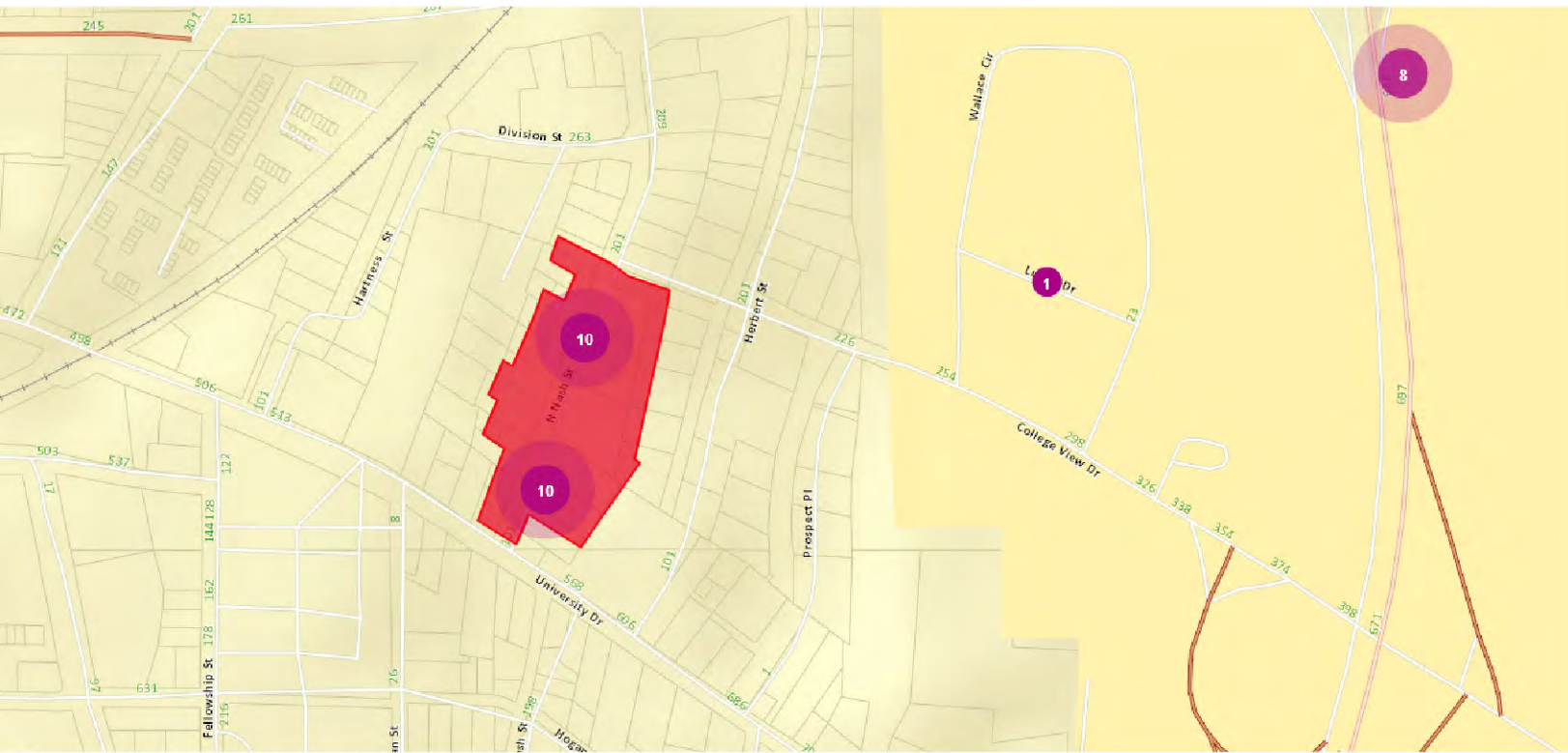

© Copyright 2008 ESRI. All rights reserved. Printed on Sun Mar 18 2012 09:35:50 PM.

Flex Viewer

Powered by ArcGIS Server

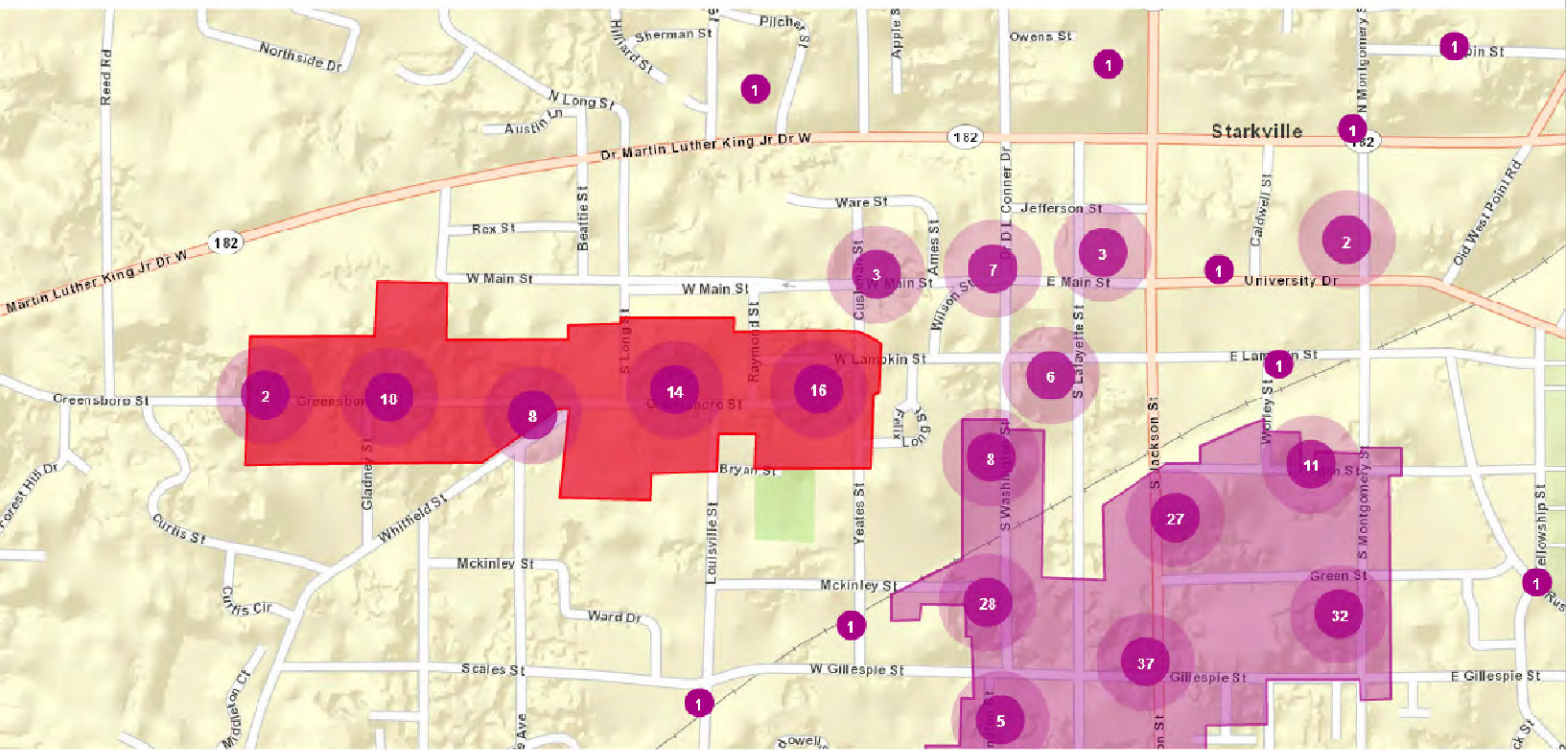

© Copyright 2008 ESRI. All rights reserved. Printed on Sun Mar 18 2012 09:55:23 PM.

Powered by ArcGIS Server



[Return to Home Page](#)

National Register Listings (Excluding Archaeological)

NR Listings Found: 23

PANOLA COUNTY

BALLENTINE-SEAY HOUSE

Listing Date: 09 Apr 1984
City: Sardis

BATESVILLE (DISTRICT)

Listing Date: 12 Nov 2003
City: Batesville

COMO COMMERCIAL (DISTRICT)

Listing Date: 10 Jul 2008
City: Como

CRAIG-SEAY HOUSE

Listing Date: 09 Apr 1984
City: Como

CRENSHAW HOUSE

Listing Date: 09 Apr 1984
City: Crenshaw

FAIRHILL SHORT'S HILL (GILLION-SHORT-HOLLAND HOUSE)

Listing Date: 16 Oct 1980
City: Sardis

FREDONIA METHODIST CHURCH

Listing Date: 30 Mar 1978
City: Como

HALL-HENDERSON HOUSE

Listing Date: 09 Apr 1984
City: Sardis

HALL-ROBERSON HOUSE (MAGNOLIA MANOR)

Listing Date: 09 Apr 1984
City: Sardis

HOLY INNOCENTS EPISCOPAL CHURCH

Listing Date: 05 Nov 1987
City: Como

HUFFT HOUSE

Listing Date: 09 Apr 1984
City: Sardis

JOHNSON-TATE COTTAGE

Listing Date: 09 Apr 1984
City: Sardis

JUDGE JOHN W. KYLE LAW OFFICE

Listing Date: 24 Jul 1980
City: Sardis

KYLE-SPENCER HOUSE

Listing Date: 09 Apr 1984
City: Sardis

LEE HOUSE

Listing Date: 09 Apr 1984
City: Batesville

POPULAR PRICE STORE (HOPE & ART GALLERY AND CAFÉ)

Listing Date: 09 Apr 1984
City: Como

STRICKLAND PLACE (THE WELL)

TAIT-TAYLOR HOUSE

Listing Date: 17 Dec 1982
City: Sardis

TAYLOR-FALLS HOUSE

Listing Date: 09 Apr 1984
City: Como

TAYLOR-WALL-YANCY HOUSE

Listing Date: 09 Apr 1984
City: Sardis

WARDLAW-SWANGO HOUSE

Listing Date: 09 Apr 1984
City: Como

Listing Date: 09 Apr 1984
City: Como

TAYLOR-MANSKER HOUSE

Listing Date: 09 Apr 1984
City: Como

WALTON-HOWRY HOUSE

Listing Date: 09 Apr 1984
City: Sardis

Note: A gray/blue background color denotes a non-extant property.

Flex Viewer

Powered by ArcGIS Server

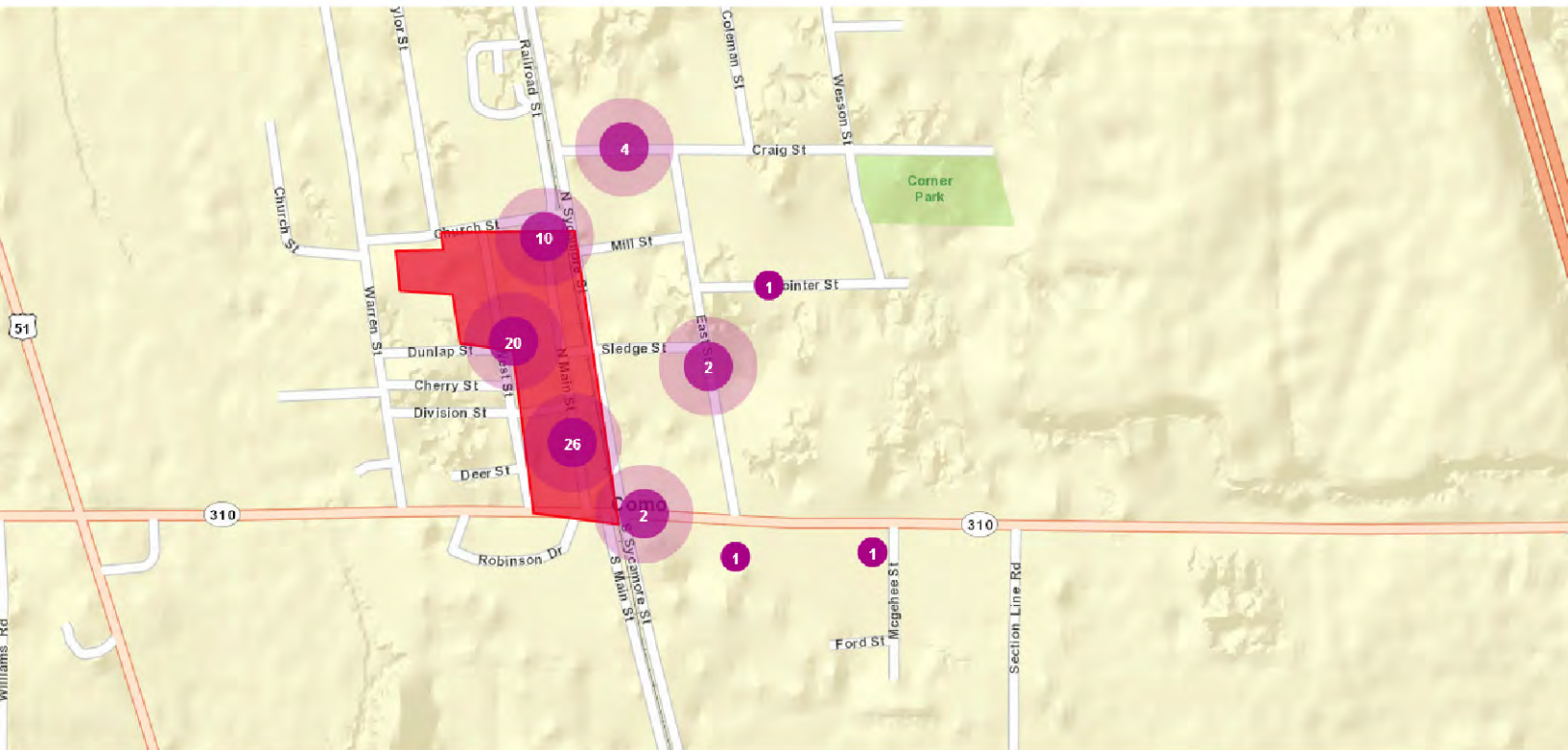

© Copyright 2008 ESRI. All rights reserved. Printed on Sun Mar 18 2012 10:50:05 PM.

Flex Viewer

Powered by ArcGIS Server

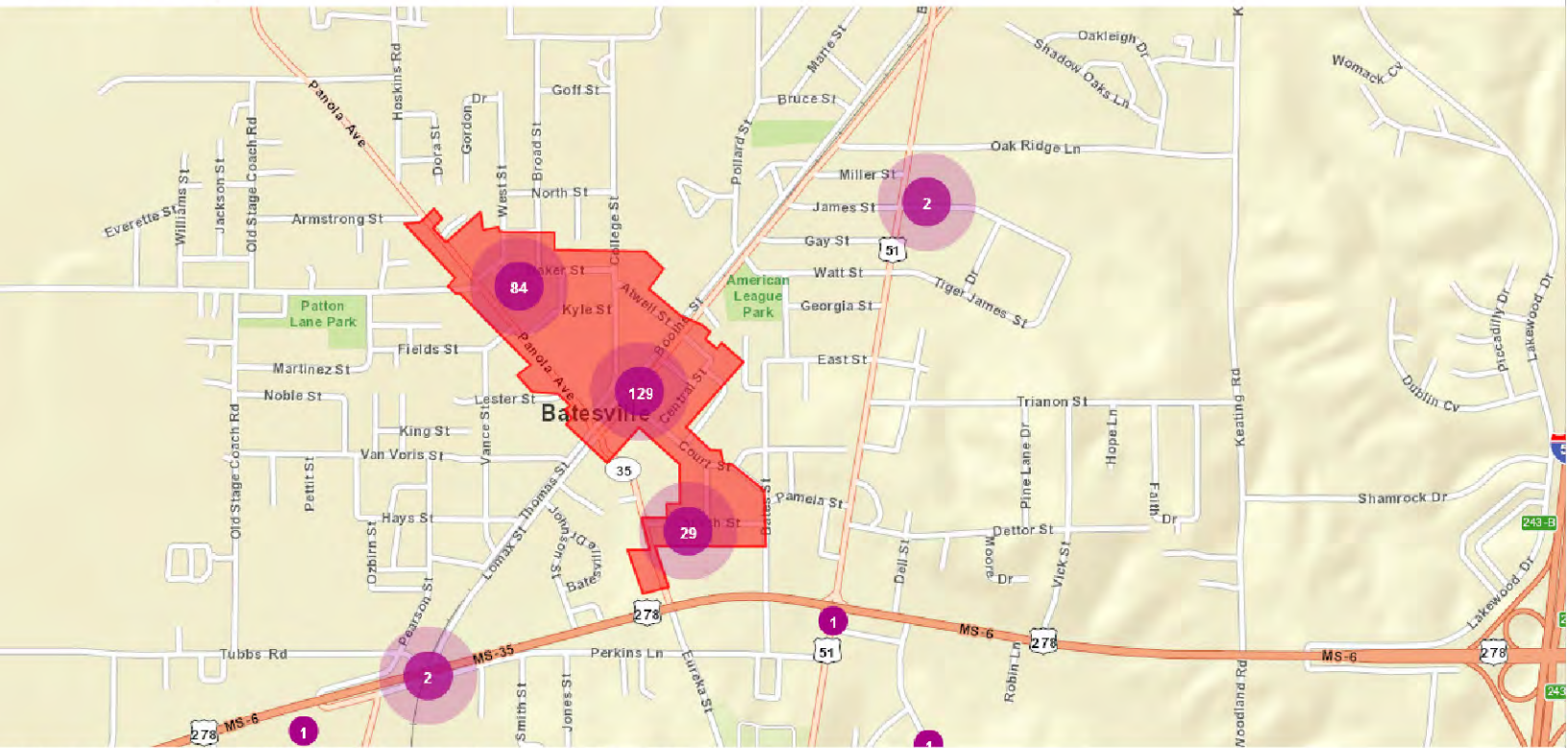

© Copyright 2008 ESRI. All rights reserved. Printed on Sun Mar 18 2012 11:00:34 PM.