

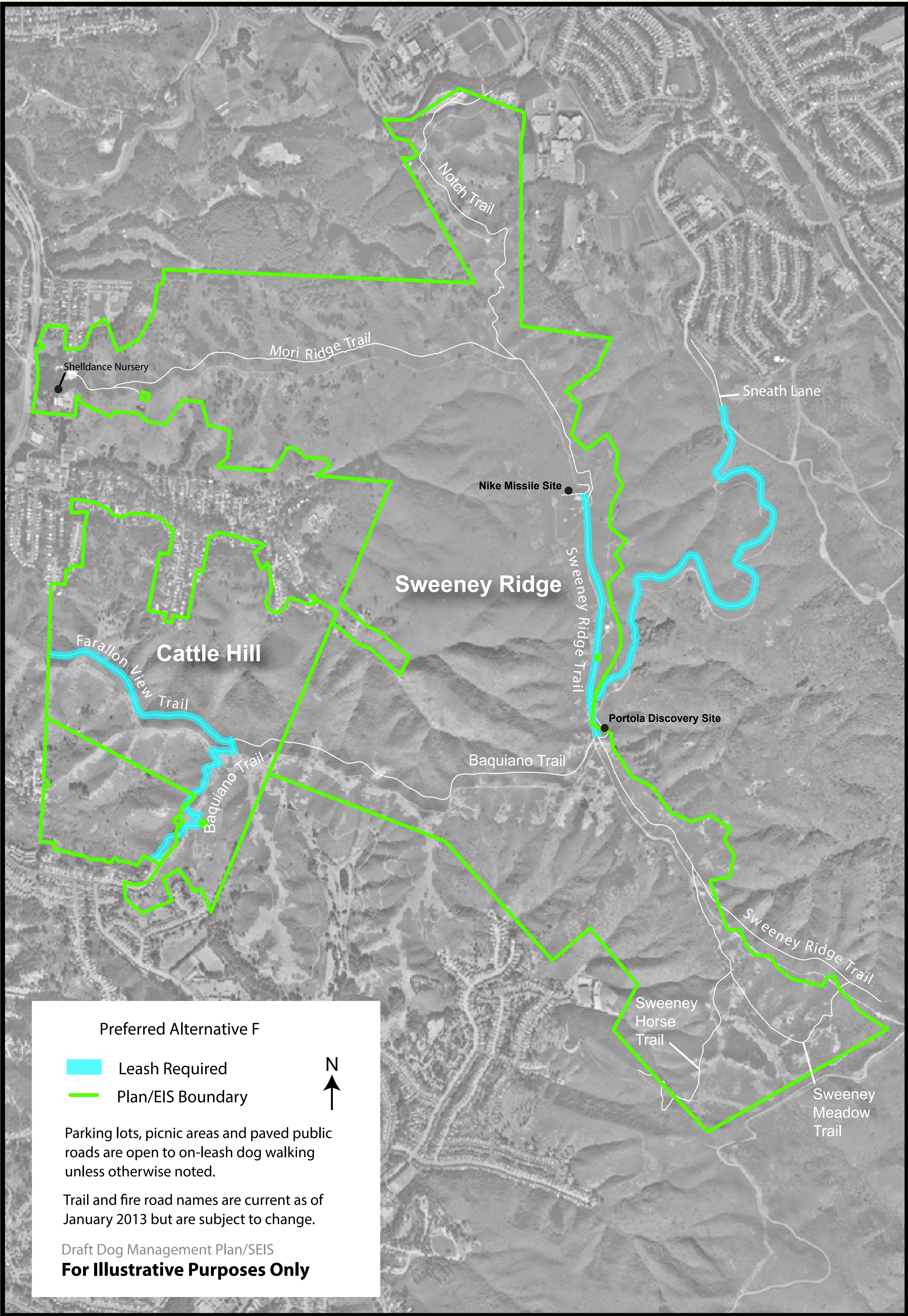

Sweeney Ridge / Cattle Hill



Preferred Alternative F:
Dog walking would be allowed on-leash at Sweeney Ridge on Sneath Lane and Sweeney Ridge Trail between Portola Discovery Site and Nike Missile Site. Dogs would be allowed on-leash at Cattle Hill on the Baquiano Trail from Fassler Avenue to, and including, the Farallon View Trail.

Alternative A: No Action
(36 CFR 2.15, 36 CFR 7.97 (d); 1979 Pet Policy; GGNRA Compendium)
Dog walking would continue to be allowed on-leash at Sweeney Ridge on all trails except the Notch Trail. Currently there is no dog management for Cattle Hill because it is not yet part of GGNRA.

Alternative B: NPS Leash Regulation
(36 CFR 2.15 and GGNRA Compendium)
Dog walking would not be allowed at Sweeney Ridge or Cattle Hill.

Alternative C: Emphasis on Multiple Use Balanced by County
Dog walking would not be allowed at Sweeney Ridge. Dog walking would be allowed on-leash at Cattle Hill on the Baquiano Trail from Fassler Avenue to, and including, the Farallon View Trail.

Alternative D: Most Protective Based on Resource Protection and Visitor Safety
Same as Alternative B.

Alternative E: Most Dog Walking Access and Management Intensive
Dog walking would be allowed on-leash at Sweeney Ridge on Sneath Lane, the Sweeney Ridge Trail from the Portola Discovery Site to the Notch Trail, and on the Mori Ridge Trail. Dog walking would be allowed on-leash at Cattle Hill on the Baquiano Trail from Fassler Avenue to, and including, the Farallon View Trail.

