

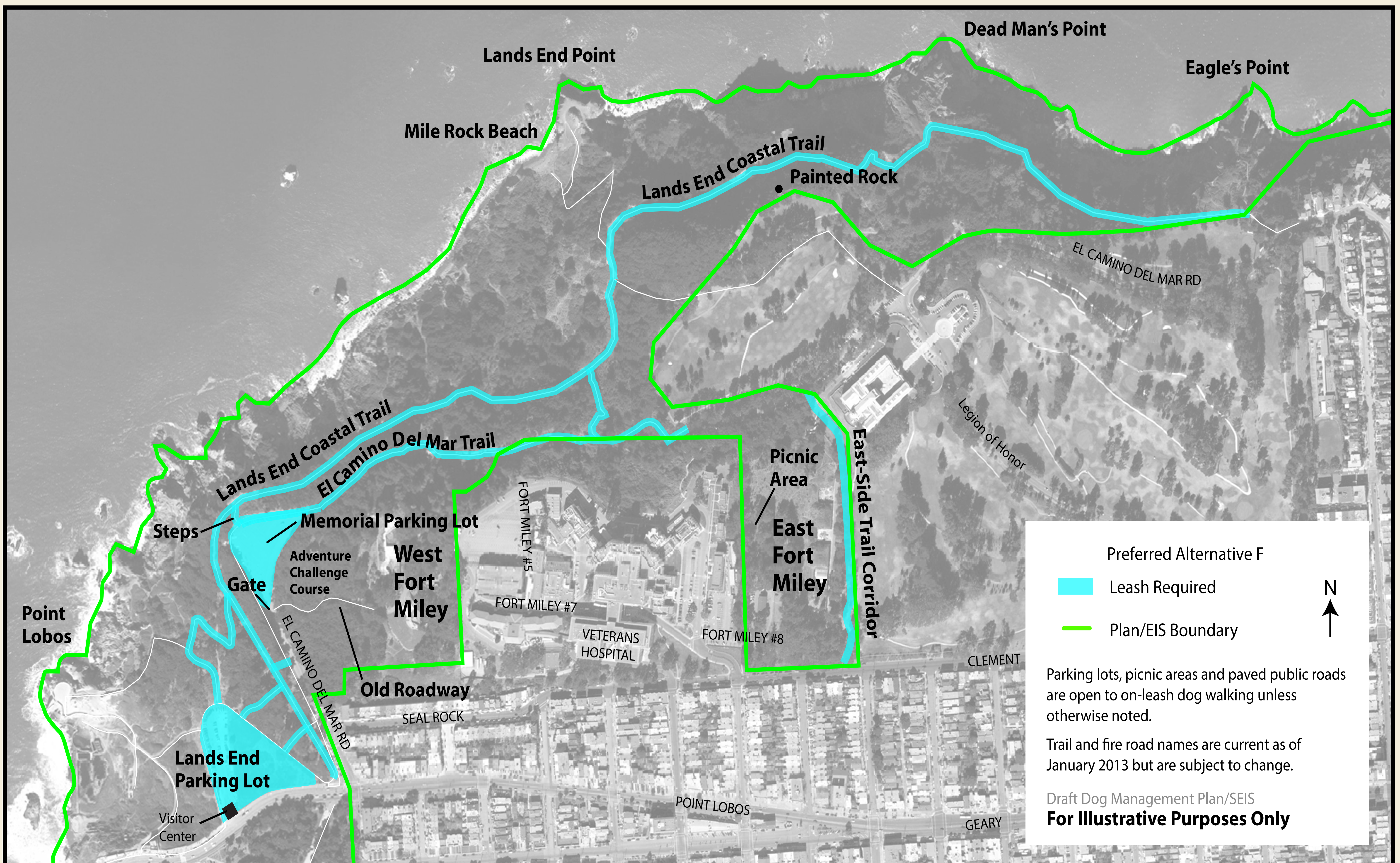

Fort Miley

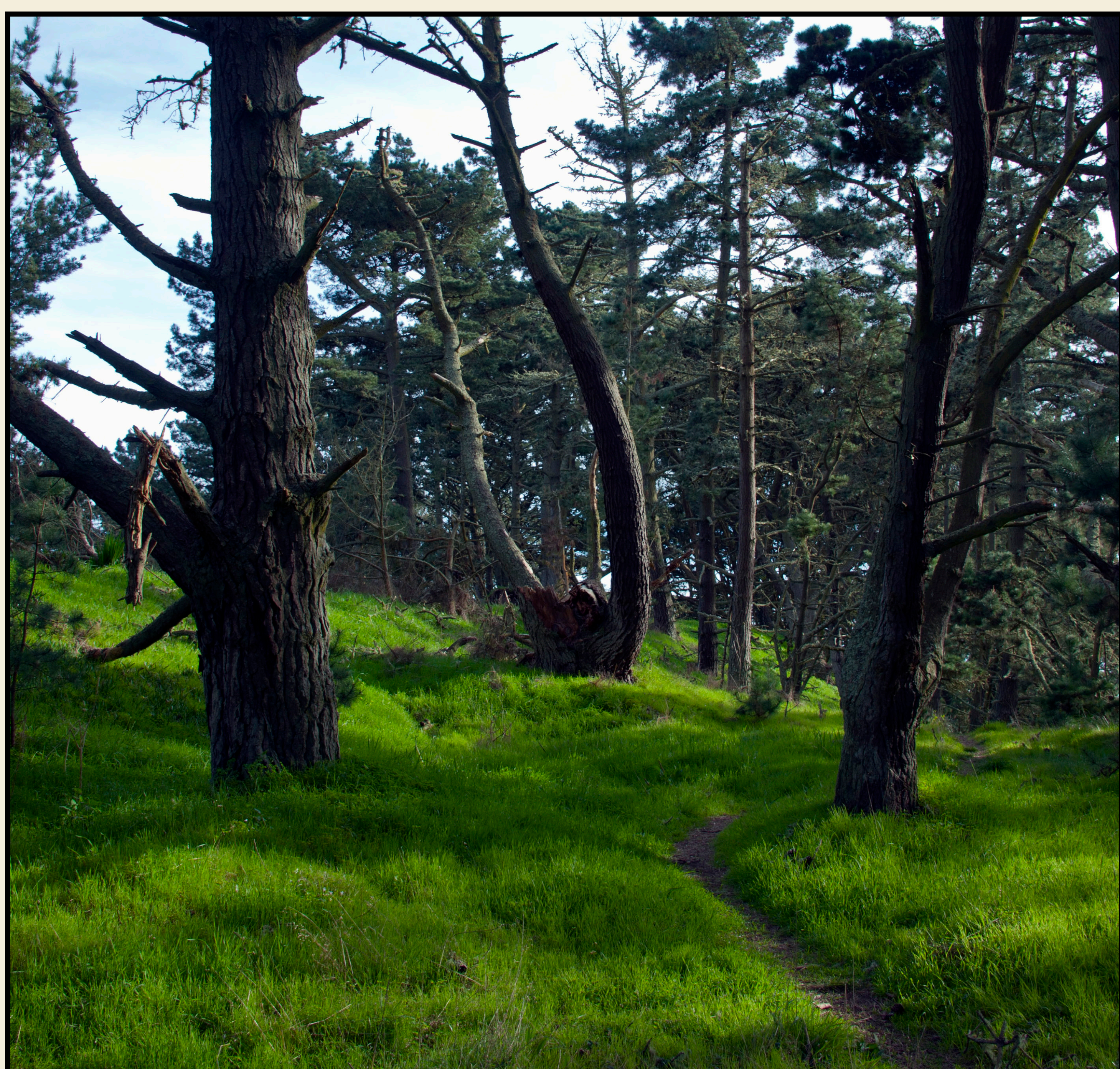

Preferred Alternative F:
 Dog walking would be allowed on-leash at East Fort Miley in the east side trail corridor. No dogs would be allowed in picnic area at West Fort Miley due to no dog walking access.



Alternative A: No Action (36 CFR 2.15, 36 CFR 7.97 (d); 1979 Pet Policy; GGNRA Compendium)
 Dog walking would continue to be allowed under voice control at East and West Fort Miley.

Alternative B: NPS Leash Regulation (36 CFR 2.15 and GGNRA Compendium)
 Dog walking would not be allowed at East or West Fort Miley. No dogs in the picnic area at West Fort Miley due to no dog walking access.

Alternative C: Emphasis on Multiple Use Balanced by County
 Dog walking would be allowed on-leash at East Fort Miley in the east side trail corridor. No dogs in the picnic area at West Fort Miley due to no dog walking access.

Alternative D: Most Protective Based on Resource Protection and Visitor Safety
 Same as Alternative B.

Alternative E: Most Dog Walking Access and Management Intensive
 Dog walking would be allowed on-leash at East Fort Miley in the east side trail corridor and on the road in West Fort Miley.