

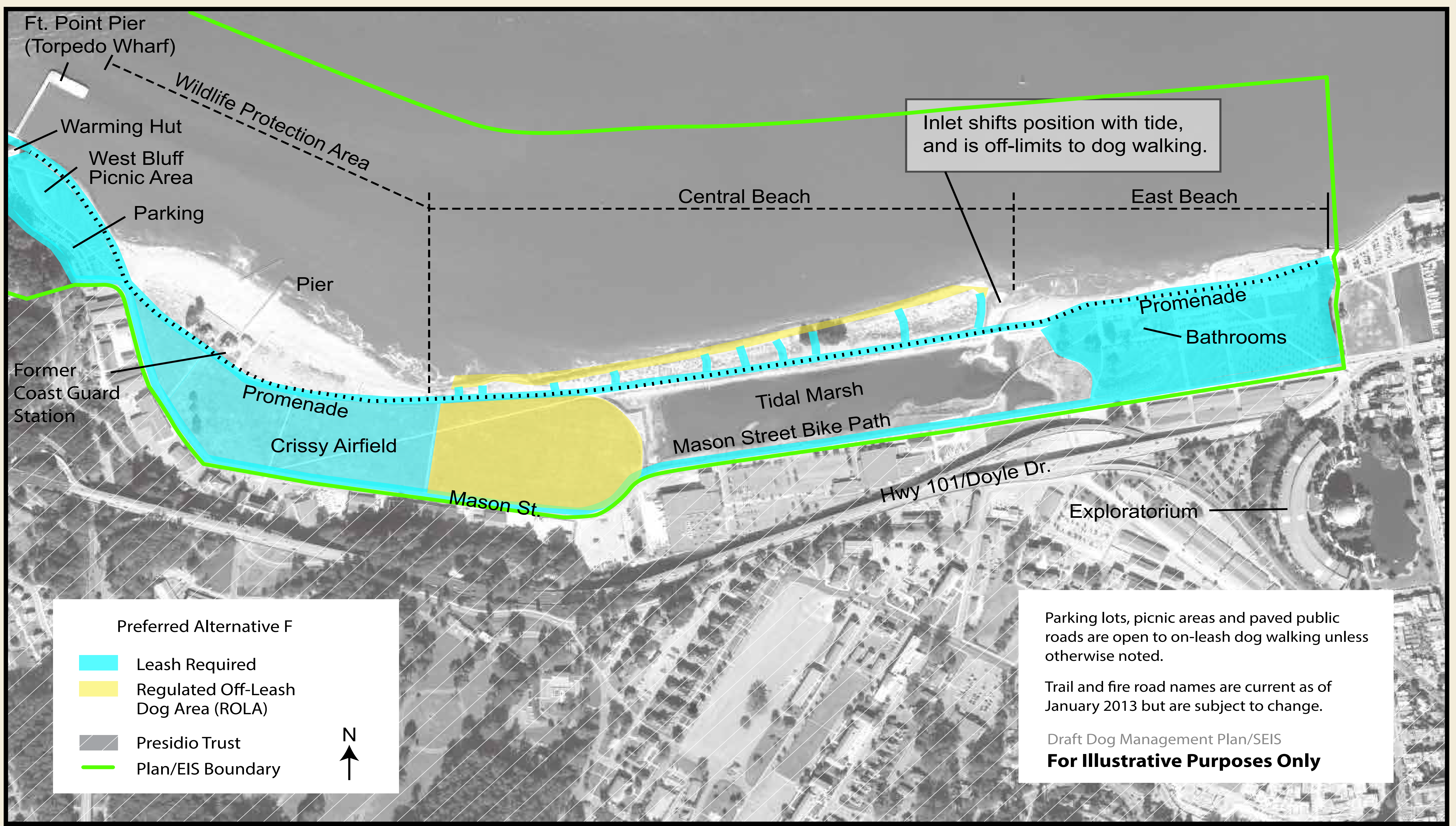

# Crissy Field (including Wildlife Protection Area)



Parking lots, picnic areas and paved public roads are open to on-leash dog walking unless otherwise noted.

Trail and fire road names are current as of January 2013 but are subject to change.

Draft Dog Management Plan/SEIS  
**For Illustrative Purposes Only**

**Preferred Alternative F:**  
 Dog walking would be allowed on-leash on the Promenade, on the middle and western sections of the Airfield, paths to Central Beach, trails and grassy areas near East Beach, around the Old Coast Guard Station, and on the Mason Street Bike Path. Dog walking would also be allowed under ROLA regulations on the eastern section of the Airfield between the easternmost north/south path and the path between the east edge of the Airfield and the fence line along the west end of the Crissy Marsh. The ROLA would be reduced or precluded as dictated by special events. A ROLA would also be established on Central Beach with fencing along the dunes and at western and eastern ends. A mobility (handicapped accessible) mat would be added to improve access. Commercial dog walkers and private individuals with more than 3 dogs can obtain a permit for this site; limit is 6 dogs per dog walker.

See *Permits for More Than Three Dogs* poster for more details.

**Alternative A: No Action (36 CFR 2.15, 36 CFR 7.97 (d); 1979 Pet Policy; GGNRA Compendium)**  
 Dog walking would continue to be allowed in the Wildlife Protection Area under voice control except during seasonal leash restrictions. Dog walking would also continue to be allowed under voice control on the Promenade (East Beach to the Warming Hut), Airfield, East and Central Beaches, and trails and grassy areas near East Beach and around the Old Coast Guard Station.

**Alternative B: NPS Leash Regulation (36 CFR 2.15 and GGNRA Compendium)**  
 Dog walking would be allowed on-leash on the Promenade, Airfield, East and Central Beaches, paths to Central Beach, trails and grassy areas near East Beach, around Old Coast Guard Station, and on Mason Street Bike Path.

**Alternative C: Emphasis on Multiple Use Balanced by County**  
 Dog walking would be allowed on-leash on the Promenade, eastern and western section of the Airfield (east of the easternmost north/south path and west of the westernmost north/south path), paths to Central Beach, trails and grassy areas near East Beach, around Old Coast Guard Station, and on Mason Street Bike Path. Dog walking would also be allowed under ROLA regulations on Central Beach and the middle section of the Airfield (between the easternmost and westernmost north/south paths). The ROLA on the Airfield would be reduced or precluded as dictated by special events.

**Alternative D: Most Protective Based on Resource Protection and Visitor Safety**  
 Dog walking would be allowed on-leash on the Promenade, eastern section of the Airfield (east of the easternmost north/south path), trails and grassy areas near East Beach, around Old Coast Guard Station, and on Mason Street Bike Path. Dog walking under ROLA regulations would be allowed on the western section of the Airfield (west of the easternmost north/south path) and would be reduced or precluded as dictated by special events. No dogs in West Bluff picnic area.

**Alternative E: Most Dog Walking Access and Management Intensive**  
 Dog walking would be allowed on-leash in the Wildlife Protection Area, the Promenade, East Beach, paths to Central Beach, trails and grassy areas near East Beach, around Old Coast Guard Station, and on Mason Street Bike Path. Dog walking would be allowed under ROLA regulations on the Airfield and Central Beach. The ROLA on the Airfield would be reduced or precluded as dictated by special events.

