

Upper and Lower Fort Mason

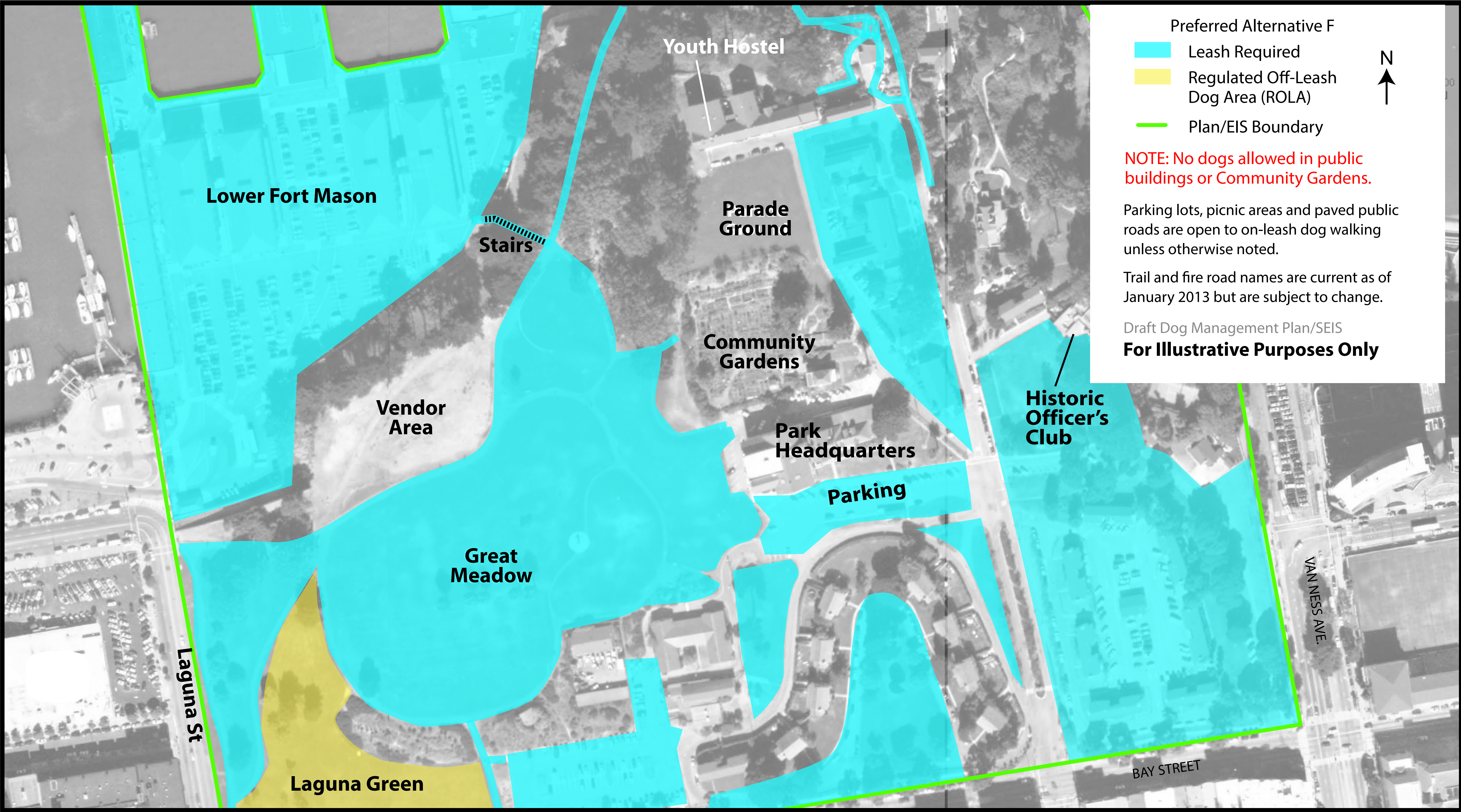

Preferred Alternative F:
Dog walking would be allowed on-leash on the Great Meadow, sidewalks, paved trails, open areas around housing, and the lawn below the Laguna Street path. Dog walking would be allowed under ROLA regulations on Laguna Green with fencing or a vegetative barrier. Commercial dog walkers and private individuals with more than 3 dogs can obtain a dog walking permit for this site; limit is 6 dogs per dog walker.

See *Permits for More Than Three Dogs* poster for more details.

Alternative A: No Action
(36 CFR 2.15, 36 CFR 7.97 (d); 1979 Pet Policy; GGNRA Compendium)
Dog walking would continue to be allowed on-leash.

Alternative B: NPS Leash Regulation
(36 CFR 2.15 and GGNRA Compendium)
Dog walking would be allowed on-leash on the Great Meadow, Laguna Green, lawns, sidewalks, paved trails, and in open areas around housing.

Alternative C: Emphasis on Multiple Use Balanced by County
Dog walking would be allowed under ROLA regulations on the inner Great Meadow and Laguna Green. ROLAs would have barriers separating them from other uses. Dog walking would also be allowed on-leash on the lawn below the Laguna Street path, as well as on all sidewalks, paved trails, and open areas around housing.

Alternative D: Most Protective Based on Resource Protection and Visitor Safety
Dog walking would be allowed under ROLA regulations on the Laguna Green, and on-leash on the Great Meadow and the lawn below the Laguna Street path, as well as on all sidewalks, paved trails, and open areas around housing.

Alternative E: Most Dog Walking Access and Management Intensive
Same as Alternative C.

