

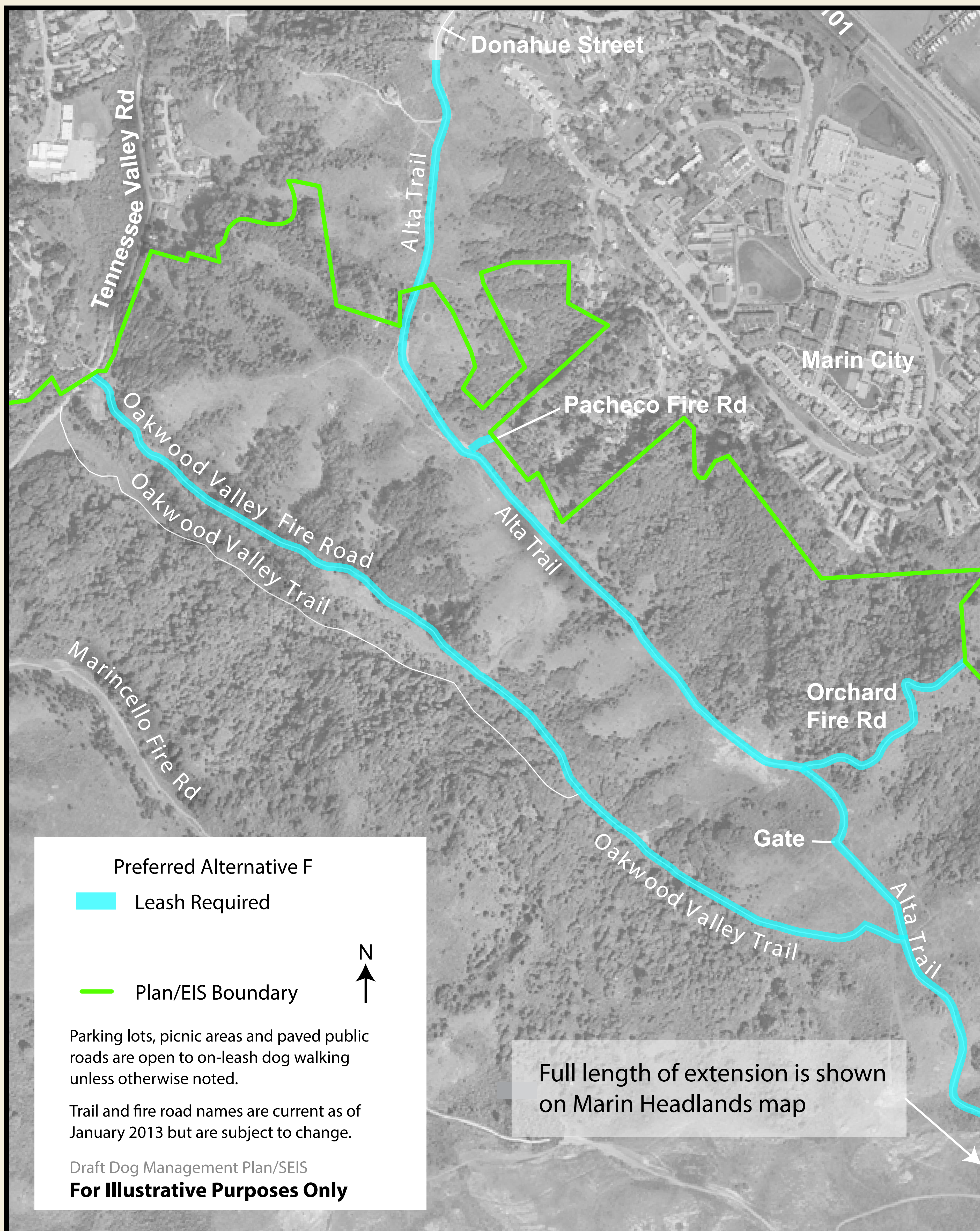

# Alta Trail, Orchard and Pacheco Fire Roads



**Preferred Alternative F:** Dog walking would be allowed on-leash on the Alta Trail to junction with Morning Sun Trail. Dogs on-leash would also be allowed on Orchard and Pacheco Fire Roads. Commercial dog walkers and private individuals with more than 3 dogs can obtain a dog walking permit for this site; limit is 6 dogs per dog walker. See *Permits for More Than Three Dogs* poster for more details.

**Alternative A: No Action (36 CFR 2.15, 36 CFR 7.97 (d); 1979 Pet Policy; GGNRA Compendium)** Dog walking would continue to be allowed on-leash or under voice control from Marin City to Oakwood Valley.

**Alternative B: NPS Leash Regulation (36 CFR 2.15 and GGNRA Compendium)** Dog walking would be allowed on-leash on the Alta Trail up to Orchard Fire Road. Dogs on-leash would also be allowed on Orchard and Pacheco Fire Roads.

**Alternative C: Emphasis on Multiple Use Balanced by County** Same as Alternative B.

**Alternative D: Most Protective Based on Resource Protection and Visitor Safety** Dog walking would not be allowed.

**Alternative E: Most Dog Walking Access and Management Intensive** Dog walking would be allowed on-leash on the Alta Trail to junction with Morning Sun Trail. Dogs on-leash would also be allowed on Orchard and Pacheco Fire Roads..

