

Draft Alternative 4

DRAFT ALTERNATIVE 4

PROPOSES NEW SECURITY ELEMENTS AND IMPROVEMENTS TO ENHANCE THE AESTHETICS AND SECURITY OF THE AREA.

- EXPANDED PUBLIC VIEWING AREA BETWEEN WHITE HOUSE FENCE AND ELLIPSE ROADWAY.
- AESTHETICALLY IMPROVED VEHICULAR CHECK POINTS PROVIDED AT 15TH STREET AND 17TH STREET.
- RETAIN THE VEHICULAR CHECKPOINT AT 16TH STREET AND CONSTITUTION AVE.
- A SHORT ROADWAY WOULD BE ADDED FROM THE CORNER OF 17TH STREET AND E STREET TO THE ELLIPSE ROADWAY.
- SHORT ROADWAYS WOULD BRANCH AT E STREET FOR CIRCULATION.
- ADD A PERMANENT VEHICULAR BARRIER SURROUNDING THE ENTIRE PROJECT SITE AND VIEWING AREA.

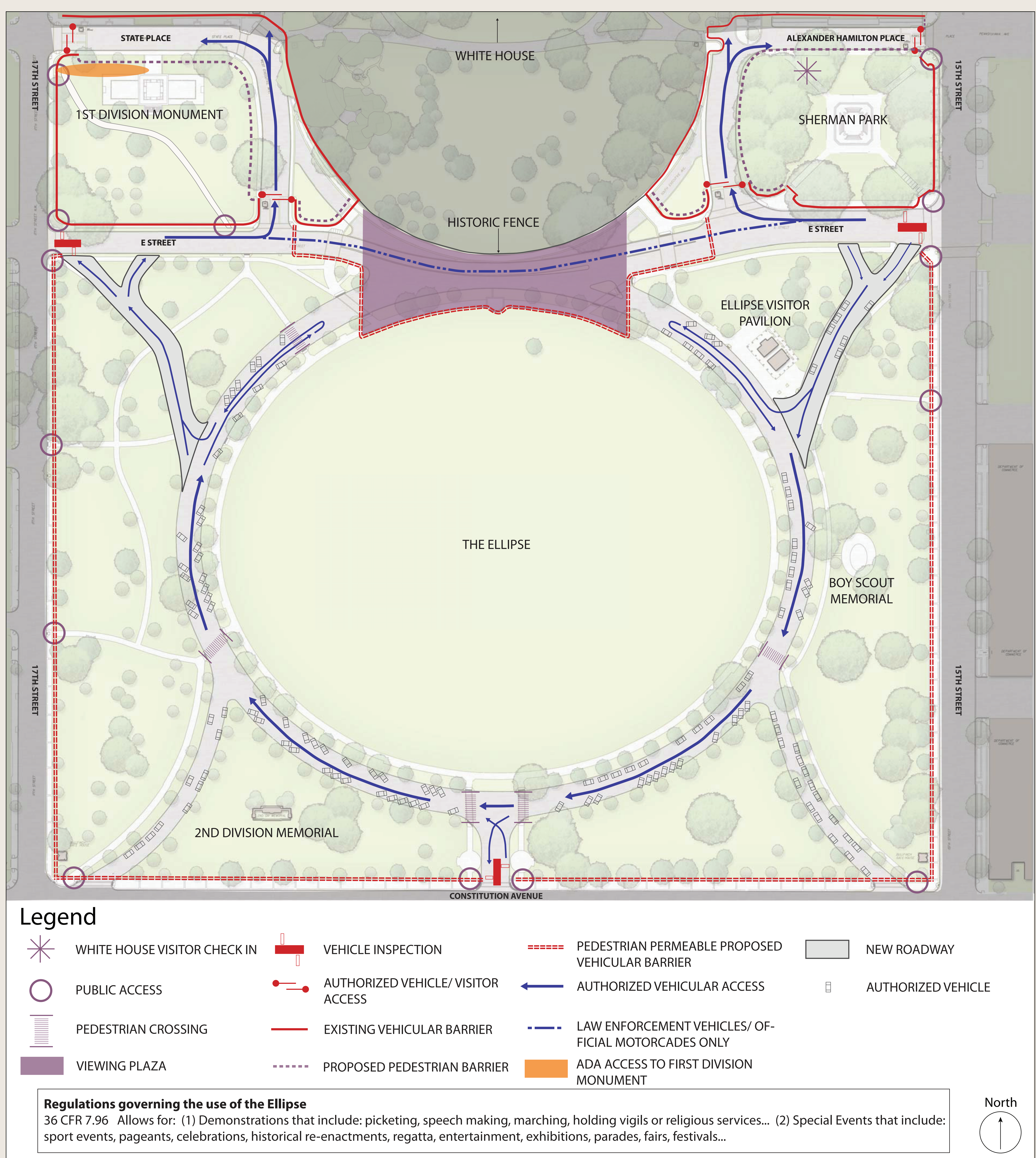

President's Park South Project



U.S. DEPARTMENT OF THE INTERIOR
NATIONAL PARK SERVICE



U.S. DEPARTMENT OF HOMELAND SECURITY
UNITED STATES SECRET SERVICE