

# Draft Alternative 3

## DRAFT ALTERNATIVE 3

PROPOSES NEW SECURITY ELEMENTS AND IMPROVEMENTS TO THE AREA.

- EXPANDED PUBLIC VIEWING AREA BETWEEN WHITE HOUSE FENCE AND ELLIPSE ROADWAY.
- AESTHETICALLY IMPROVED VEHICULAR CHECK POINTS PROVIDED AT 15TH STREET AND 17TH STREET.
- REMOVE VEHICULAR CHECK POINT AT 16TH STREET AND CONSTITUTION AVE.
- A SHORT ROADWAY WOULD BE ADDED FROM THE CORNER OF 17TH STREET AND E STREET TO THE ELLIPSE ROADWAY.
- ADD A PERMANENT VEHICULAR BARRIER ALONG THE NORTH SIDE OF THE NORTHWEST AND NORTHEAST DOG LEGS CONTINUING AROUND THE SOUTH SIDE OF THE ELLIPSE.

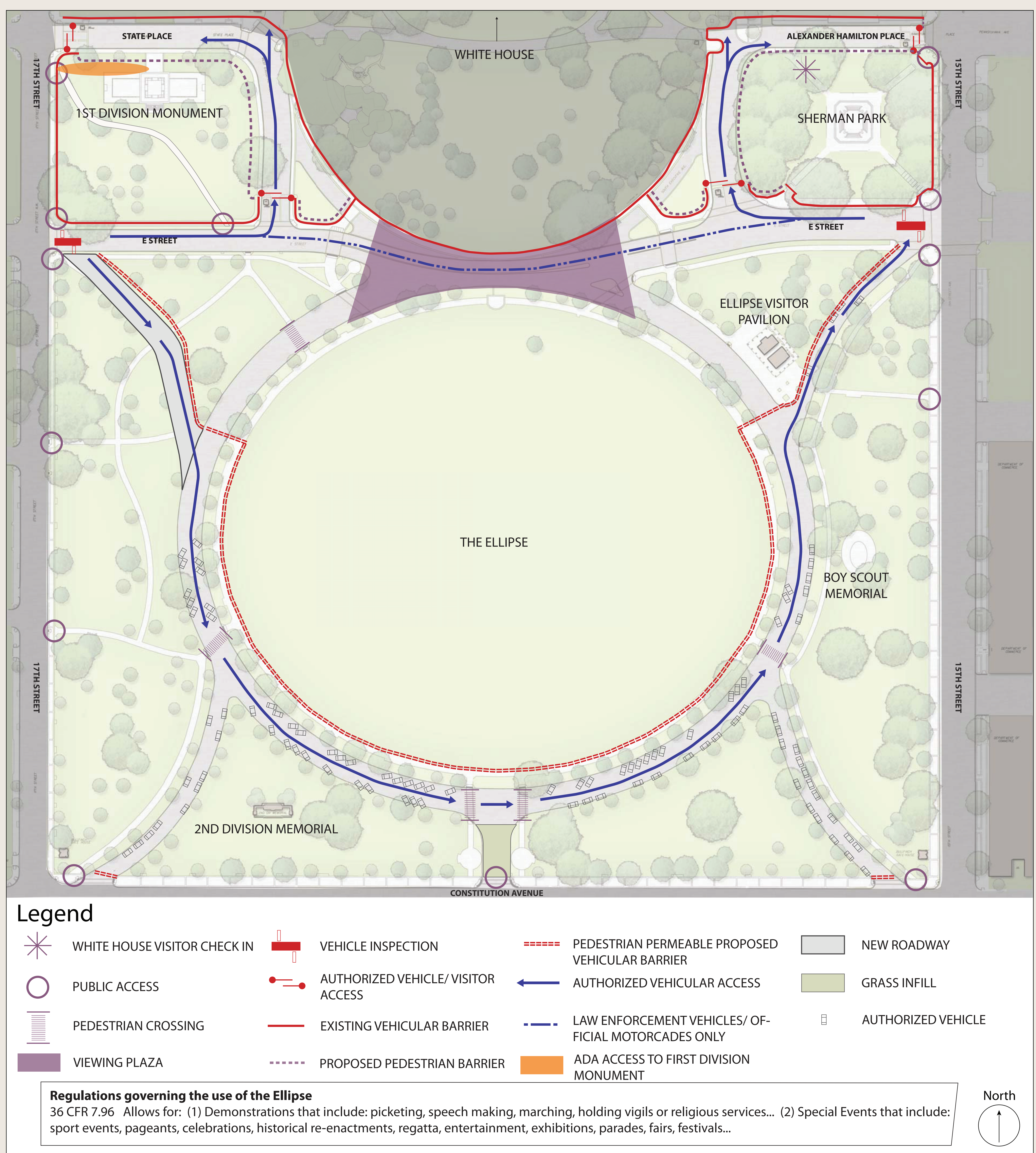

# President's Park South Project



U.S. DEPARTMENT OF THE INTERIOR  
NATIONAL PARK SERVICE



U.S. DEPARTMENT OF HOMELAND SECURITY  
UNITED STATES SECRET SERVICE