

# Draft Alternative 1

## DRAFT ALTERNATIVE 1

PROPOSES NEW SECURITY ELEMENTS AND IMPROVEMENTS TO ENHANCE THE AESTHETICS AND SECURITY OF THE AREA.

- PUBLIC VIEWING AREA AT ZERO MILESTONE WOULD BE ENLARGED.
- PROVIDE BIKE ACCESS ALONG E STREET.
- AESTHETICALLY IMPROVED VEHICULAR CHECK POINTS AT 15TH AND E STREETS, AND 17TH AND E STREETS.
- AESTHETICALLY IMPROVED VEHICULAR CHECK POINTS ADDED TO 15TH STREET AND CONSTITUTION AVENUE AND 17TH STREET AND CONSTITUTION AVENUE.
- REMOVE VEHICULAR CHECK POINT AT 16TH STREET AND CONSTITUTION AVENUE.
- ADD A PERMANENT VEHICULAR BARRIER ALONG THE PERIMETER OF THE ELLIPSE SIDE PANELS WINDING THROUGH THE LANDSCAPE.

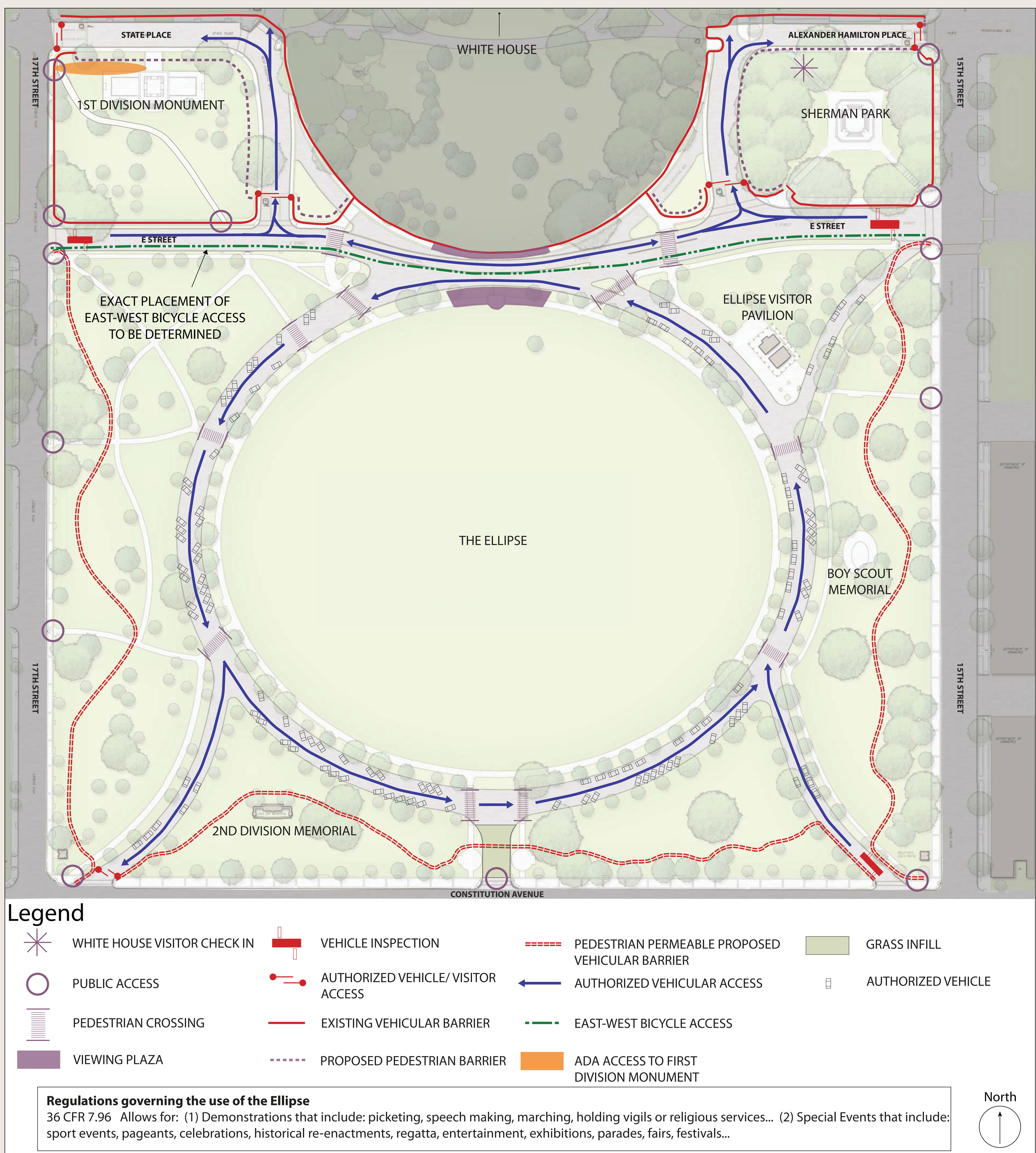

## President's Park South Project



U.S. DEPARTMENT OF THE INTERIOR  
NATIONAL PARK SERVICE



U.S. DEPARTMENT OF HOMELAND SECURITY  
UNITED STATES SECRET SERVICE