# Tree Density Along Pathway

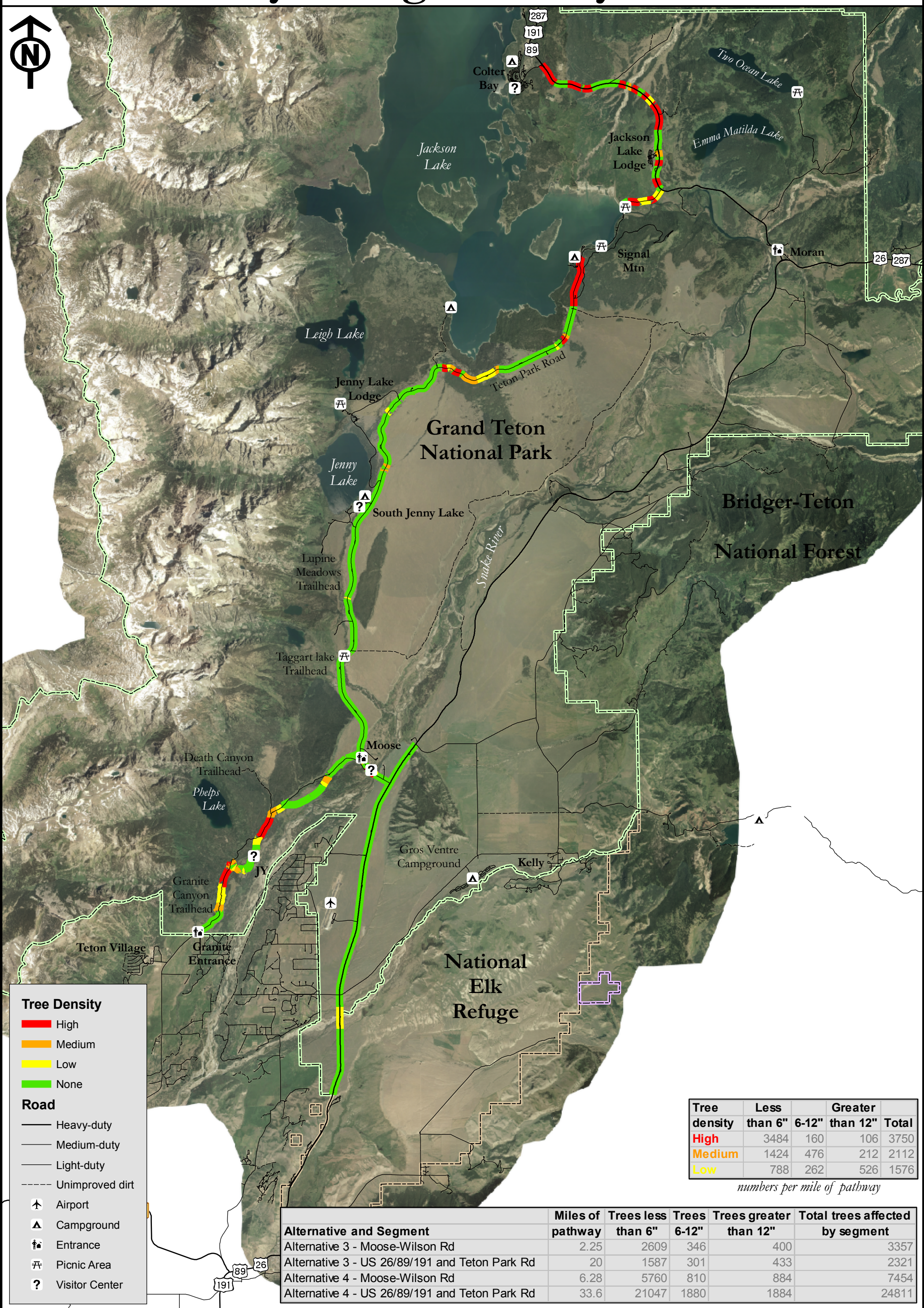


| Tree density | Less than 6" | 6-12" | Greater than 12" | Total |
|---|---|---|---|---|
| High | 3484 | 160 | 106 | 3750 |
| Medium | 1424 | 476 | 212 | 2112 |
| Low | 788 | 262 | 526 | 1576 |

*numbers per mile of pathway*

| Alternative and Segment | Miles of pathway | Trees less than 6" | Trees 6-12" | Trees greater than 12" | Total trees affected by segment |
|---|---|---|---|---|---|
| Alternative 3 - Moose-Wilson Rd | 2.25 | 2609 | 346 | 400 | 3357 |
| Alternative 3 - US 26/89/191 and Teton Park Rd | 20 | 1587 | 301 | 433 | 2321 |
| Alternative 4 - Moose-Wilson Rd | 6.28 | 5760 | 810 | 884 | 7454 |
| Alternative 4 - US 26/89/191 and Teton Park Rd | 33.6 | 21047 | 1880 | 1884 | 24811 |