

National Park Service



Planning for the future of 12 NPS-Owned Properties Wilsonia, Kings Canyon National Park

EXPERIENCE
YOUR
AMERICA



National Park Service



EXPERIENCE
YOUR
AMERICA

Background

- The NPS owns 12 structures in the Wilsonia area of Kings Canyon National Park.
- The buildings are located within the “Wilsonian Historic District” (District), which was listed in the National Register of Historic Places in 1996 and was subsequently expanded in 2011.
- A condition assessment of each building was completed in summer 2011, which determined:
 - 1) If the current water/wastewater meets County code and is it possible to upgrade the water/wastewater system;
 - 2) The structural stability of each building;
 - 3) The condition of the exterior of the building and surrounding landscape.

National Park Service



Project Area

EXPERIENCE
YOUR
AMERICA

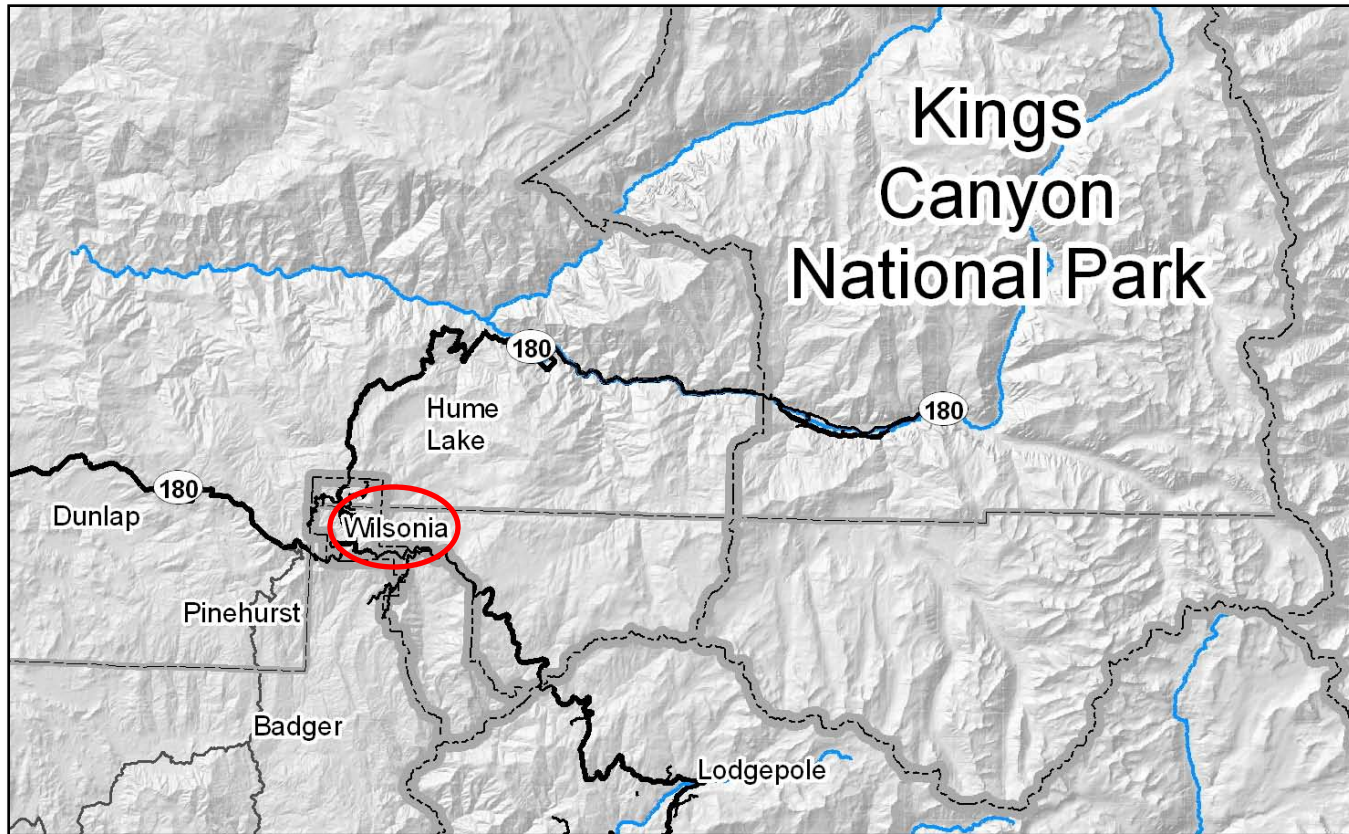

National Park Service



Location of NPS Properties

EXPERIENCE
YOUR
AMERICA

Wilsonia Historic District

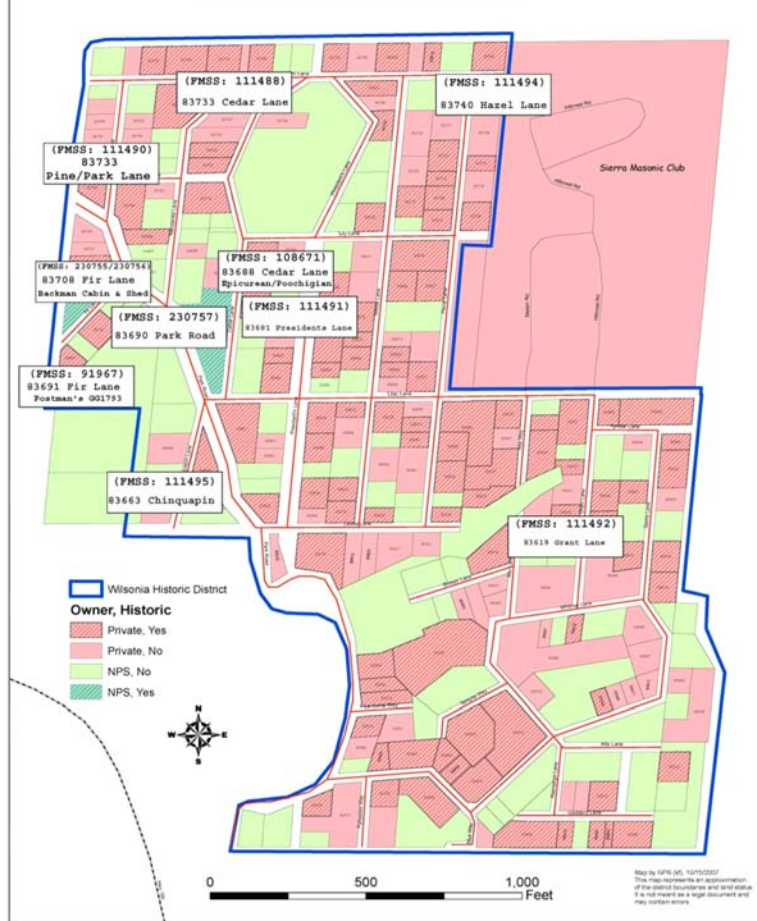

National Park Service



Property: (108671) - 83688 Cedar (Epicurean/Poochigian Cabin)

EXPERIENCE
YOUR
AMERICA



- Meet Water/Waste-Water Tulare County Code: *No*
- Structural: *Good*
- Exterior: *Good*

National Park Service



Property: (111488) - 83733 Cedar Lane

EXPERIENCE
YOUR
AMERICA



- Meet Water/Waste-Water Tulare County Code: *No*
- Structural: *Moderate*
- Exterior: *Moderate*

National Park Service



Property: (111495) - 83663 Chincupin Lane

EXPERIENCE
YOUR
AMERICA



- Meet Water/Waste-Water Tulare County Code: *No*
- Structural: *Poor*
- Exterior: *Poor*

National Park Service



Property: (91967) - 83692 Fir (Postmaster's House)

EXPERIENCE
YOUR
AMERICA

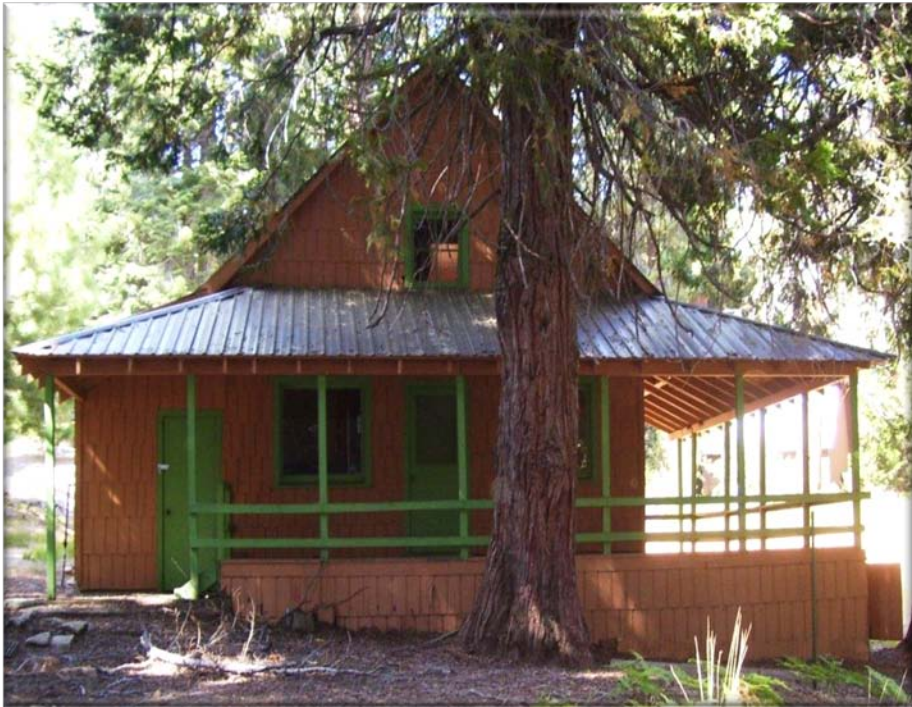

- Meet Water/Waste-Water Tulare County Code: *No*
- Structural: *Poor*
- Exterior: *Poor*

National Park Service



EXPERIENCE
YOUR
AMERICA

Property: (111492) - 83619 Grant Lane



- Meet Water/Waste-Water Tulare County Code: *No*
- Structural: *Moderate*
- Exterior: *Moderate*

National Park Service



Property: (111494) - 83740 Hazel

EXPERIENCE
YOUR
AMERICA



- Meet Water/Waste-Water Tulare County Code: *No*
- Structural: *Extremely Poor*
- Exterior: *Extremely Poor*

National Park Service



Property: (111490) - 83736 Park Road

EXPERIENCE
YOUR
AMERICA



- Meet Water/Waste-Water Tulare County Code: *Yes*
- Structural: *Good*
- Exterior: *Good*

National Park Service



Property: (111491) - 83681 President's Lane

EXPERIENCE
YOUR
AMERICA



- Meet Water/Waste-Water Tulare County Code: *No*
- Structural: *Poor*
- Exterior: *Poor*

National Park Service



Property: (230755) – 83708 Fir (Barkman Cabin)

EXPERIENCE
YOUR
AMERICA



- Meet Water/Waste-Water Tulare County Code: *No*
- Structural: *Moderate*
- Exterior: *Good*

National Park Service



EXPERIENCE
YOUR
AMERICA

Property: (230756) – 83708 Fir (Barkman Shed)

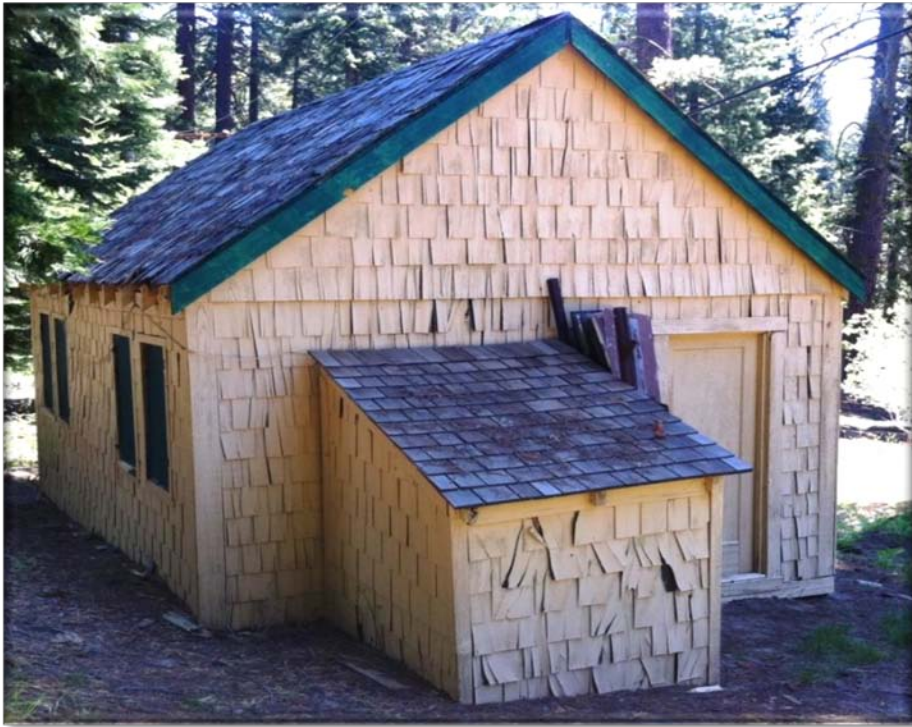

- Meet Water/Waste-Water Tulare County Code: *No*
- Structural: *Moderate*
- Exterior: *Moderate*

National Park Service



Property: (230757) – 83690 Park Road

EXPERIENCE
YOUR
AMERICA



- Meet Water/Waste-Water Tulare County Code: *No*
- Structural: *Extremely Poor*
- Exterior: *Extremely Poor*

National Park Service



Property: 83691 Fir Lane (Next to Postman's)

EXPERIENCE
YOUR
AMERICA



- Meet Water/Waste-Water Tulare County Code: *No*
- Structural: *Moderate*
- Exterior: *Good*



Preliminary Alternatives

- “Mothball” - Exterior Rehabilitation and Stabilization

Retains the look and feel of the building while making it safe.
Building would not be used.

- Rehabilitation for use as storage (Adaptive reuse)

Includes both exterior and interior rehabilitation and stabilization.
Structures would not need to meet codes for water/wastewater

- Rehabilitation for Occupancy or Office Space
(Adaptive reuse)

Structure would need to meet codes for water/wastewater.

- Demolition/Removal of Building/Restore Area

Building would be removed and the building site restored to natural conditions.

National Park Service



EXPERIENCE
YOUR
AMERICA

Issues

- Most water/wastewater systems non-compliant and there are challenges with upgrading the systems.
- The buildings are all “contributing structures” within the historic district.
- Some commenters are concerned about the implications with any alteration of the historic district.
- Costs associated with stabilizing and maintaining the buildings (evaluated on a 50-year life cycle).





Next Steps

EXPERIENCE
YOUR
AMERICA

- Scoping occurred November 21, 2011 to January 21, 2012. 46 comment letters were received.
- We are evaluating comments received during scoping to identify issues and develop additional alternatives, if needed.
- The NPS will proceed with an environmental analysis and a cultural resource determination of effect based on the alternatives selected for further analysis.