

Kalaupapa National Historical Park GMP Scoping Comment Form

Below are some questions to help you. You may fill out this comment form and mail it back to us or you may fill it out electronically through Kalaupapa's planning web site at <http://parkplanning.nps.gov/kala> or you may send us a separate letter with your comments. **The comment period will extend through July 16, 2011.** We hope that you will remain involved with planning for the future of Kalaupapa National Historical Park.

Questions for You to Respond To:

1. Do you think the range of preliminary alternatives for managing Kalaupapa National Historic Park is appropriate? If not, what is missing?

Yes. The alternatives are flexible and inclusive.

2. Which preliminary alternative do you prefer for managing Kalaupapa and why?

Alternative D, because it maximizes public use of this public resource, provides for community engagement from a wider audience, and it balances historic, cultural, and resource preservation with public access.

3. What else would you like the planning team to know as we write the Draft General Management Plan?

Consider how planning for this area might fit with the County's General and Community Plans.

4. Do you want to be on the mailing list for the GMP? If yes, please write your name and contact information on the back of this page. We will send you future newsletters and information dealing with the general management plan for Kalaupapa NHP.

Yes.

Before including your address, phone number, e-mail address, or other personal identifying information in your comment, you should be aware that your entire comment, including your personal identifying information, may be made publicly available at any time. While you can ask us to withhold your personal identifying information from public review, we cannot guarantee that we will be able to do so.

Instructions for Mailing

Please fold this form on the dotted line, add additional sheets as desired, tape it (do not staple), and drop it in the mail.
Thank you!

SEND COMMENTS BY: July 16, 2011

- ☐ Please add my name to the mailing list.
- ☐ Please remove my name from the mailing list.
- ☐ The name or address you have is incorrect. Please change as follows:

Name:

Organization:

Address:

City/State/Zip:

E-mail Address:

Telephone:

RECEIVED
MAY 23 2011
PWR HONOLULU

FOLD HERE

HONOLULU HI 968
20 MAY 2011 PM 3 L

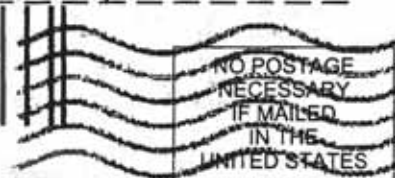

OFFICIAL BUSINESS
PENALTY FOR PRIVATE USE \$300

BUSINESS REPLY MAIL

FIRST-CLASS MAIL PERMIT NO. 12651 WASHINGTON DC

POSTAGE WILL BE PAID BY NATIONAL PARK SERVICE-INTERIOR

KALAUPAPA NATIONAL HISTORICAL PARK
C/O NATIONAL PARK SERVICE, PACIFIC WEST REGION
BOX 50165
300 ALA MOANA BLVD RM 6226
HONOLULU HI 96850-9977

MAY 21 2011
POSTAGE PAID
DOWNTOWN STATION
HONOLULU, HI 96813



Kalaupapa National Historical Park GMP Scoping Comment Form

Below are some questions to help you. You may fill out this comment form and mail it back to us or you may fill it out electronically through Kalaupapa's planning web site at <http://parkplanning.nps.gov/kala> or you may send us a separate letter with your comments. **The comment period will extend through July 16, 2011.** We hope that you will remain involved with planning for the future of Kalaupapa National Historical Park.

Questions for You to Respond To:

1. Do you think the range of preliminary alternatives for managing Kalaupapa National Historic Park is appropriate? If not, what is missing?

question: Do you have the names of patients buried
at Kalaupapa posted ^{on e-mail} so I can look for my
Tutu

2. Which preliminary alternative do you prefer for managing Kalaupapa and why?

Do NOT let the state of Hawaii be in
charge of any aspect of Kalaupapa NH Park.
(check the sad state of their parks as
an example of poor management)

3. What else would you like the planning team to know as we write the Draft General Management Plan?

(a) control of # of tours/tourists to that Park
that we descendants of patients (past/dead)
hold sacred in our "olelo" to our mo'opuna.
(b) Do not buckle under the pressure of tour
companies.

4. Do you want to be on the mailing list for the GMP? If yes, please write your name and contact information on the back of this page. We will send you future newsletters and information dealing with the general management plan for Kalaupapa NHP.

Before including your address, phone number, e-mail address, or other personal identifying information in your comment, you should be aware that your entire comment, including your personal identifying information, may be made publicly available at any time. While you can ask us to withhold your personal identifying information from public review, we cannot guarantee that we will be able to do so.

Instructions for Mailing

Please fold this form on the dotted line, add additional sheets as desired, tape it (do not staple), and drop it in the mail.
Thank you!

SEND COMMENTS BY: July 16, 2011

- ☒ Please add my name to the mailing list.
☐ Please remove my name from the mailing list.
☐ The name or address you have is incorrect. Please change as follows:

Name: Paulette (Puaa-Pahupu) Moore

Organization: [REDACTED]

Address: [REDACTED]

City/State/Zip: [REDACTED] 96782

E-mail Address: [REDACTED]

Telephone: [REDACTED]

RECEIVED
MAY 23 2011

PWR HONOLULU

FOLD HERE

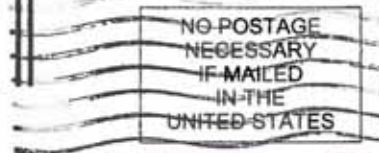

OFFICIAL BUSINESS
PENALTY FOR PRIVATE USE \$300

BUSINESS REPLY MAIL

FIRST-CLASS MAIL PERMIT NO. 12651 WASHINGTON DC

POSTAGE WILL BE PAID BY NATIONAL PARK SERVICE-INTERIOR

KALAUPAPA NATIONAL HISTORICAL PARK
C/O NATIONAL PARK SERVICE, PACIFIC WEST REGION
BOX 50165
300 ALA MOANA BLVD RM 6226
HONOLULU HI 96850-9977



Kalaupapa National Historical Park GMP Scoping Comment Form

Below are some questions to help you. You may fill out this comment form and mail it back to us or you may fill it out electronically through Kalaupapa's planning web site at <http://parkplanning.nps.gov/kala> or you may send us a separate letter with your comments. **The comment period will extend through July 16, 2011.** We hope that you will remain involved with planning for the future of Kalaupapa National Historical Park.

Questions for You to Respond To:

1. Do you think the range of preliminary alternatives for managing Kalaupapa National Historic Park is appropriate? If not, what is missing?

All of your preliminary alternatives you have shared is pretty much what I envision for Kalaupapa National Historical Park. My concerns for your future planning is to continue to be cultural sensitive and be mindful of our historical history of Kalaupapa. Preserving the land and educating the visitors is a high priority for me.

2. Which preliminary alternative do you prefer for managing Kalaupapa and why?

Pala'au State Park and Topside. I believe for the long term establishing a visitor orientation facility would be a great idea for the visitors. I would like to see that the State and National Parks plan for lodging besides building a visitor and administrative facility. Lodging for visitors and even expanding the camping facility. Thinking outside of the box, how about building a cable car system going down to Kalaupapa. Of course it's not the greatest idea but at least it will provide an alternative means of transportation for employees and visitors alike.

3. What else would you like the planning team to know as we write the Draft General Management Plan?

Continue to maintain all of the historical sights in Kalaupapa on a regular basis. Build a museum in Kalaupapa for visitors to educate and share the significant history of the people, hansen disease, and Saint Damien.

4. Do you want to be on the mailing list for the GMP? If yes, please write your name and contact information on the back of this page. We will send you future newsletters and information dealing with the general management plan for Kalaupapa NHP.

Yes.

Before including your address, phone number, e-mail address, or other personal identifying information in your comment, you should be aware that your entire comment, including your personal identifying information, may be made publicly available at any time. While you can ask us to withhold your personal identifying information from public review, we cannot guarantee that we will be able to do so.

Instructions for Mailing

Please fold this form on the dotted line, add additional sheets as desired, tape it (do not staple), and drop it in the mail.
Thank you!

SEND COMMENTS BY: July 16, 2011

- ☒ Please add my name to the mailing list.
☐ Please remove my name from the mailing list.
☐ The name or address you have is incorrect. Please change as follows:

Name: Zachary Z. Helm**Organization:** Department of Parks and Recreation
Address: County of Maui; Molokai District
P.O. BOX 1055**City/State/Zip:** 96748**E-mail Address:****Telephone:****RECEIVED**
MAY 23 2011

PWR HONOLULU

FOLD HERE

OFFICIAL BUSINESS
PENALTY FOR PRIVATE USE \$300**BUSINESS REPLY MAIL**

FIRST-CLASS MAIL

PERMIT NO. 12651

WASHINGTON DC

POSTAGE WILL BE PAID BY NATIONAL PARK SERVICE-INTERIOR

KALAUPAPA NATIONAL HISTORICAL PARK
C/O NATIONAL PARK SERVICE, PACIFIC WEST REGION
BOX 50165
300 ALA MOANA BLVD RM 6226
HONOLULU HI 96850-9977

HONOLULU HI 968

20 MAY 2011 PM 5 1

NO POSTAGE
NECESSARY
IF MAILED
IN THE
UNITED STATES

Kalaupapa National Historical Park GMP Scoping Comment Form

Below are some questions to help you. You may fill out this comment form and mail it back to us or you may fill it out electronically through Kalaupapa's planning web site at <http://parkplanning.nps.gov/kala> or you may send us a separate letter with your comments. **The comment period will extend through July 16, 2011.** We hope that you will remain involved with planning for the future of Kalaupapa National Historical Park.

Questions for You to Respond To: *NONE*

1. Do you think the range of preliminary alternatives for managing Kalaupapa National Historic Park is appropriate? If not, what is missing?

2. Which preliminary alternative do you prefer for managing Kalaupapa and why?

3. What else would you like the planning team to know as we write the Draft General Management Plan?

4. Do you want to be on the mailing list for the GMP? If yes, please write your name and contact information on the back of this page. We will send you future newsletters and information dealing with the general management plan for Kalaupapa NHP.

Before including your address, phone number, e-mail address, or other personal identifying information in your comment, you should be aware that your entire comment, including your personal identifying information, may be made publicly available at any time. While you can ask us to withhold your personal identifying information from public review, we cannot guarantee that we will be able to do so.

TAPE (Please don't staple)

Instructions for Mailing

Please fold this form on the dotted line, add additional sheets as desired, tape it (do not staple), and drop it in the mail.
Thank you!

SEND COMMENTS BY: July 16, 2011

- ☐ Please add my name to the mailing list.
- ☒ Please remove my name from the mailing list.
- ☐ The name or address you have is incorrect. Please change as follows:

Name: AL TAGAB

Organization:

Address:

96817-327

FOLD HERE

OFFICIAL BUSINESS
PENALTY FOR PRIVATE USE \$300



KALAUPAPA NATIONAL HISTORICAL PARK
C/O NATIONAL PARK SERVICE, PACIFIC WEST REGION
BOX 50165
300 ALA MOANA BLVD RM 6226
HONOLULU HI 96850-9977

RECEIVED
MAY 25 2011

PWR HONOLULU

MAY 23 2011
POSTAGE PAID
DOWNTOWN STAT
HONOLULU, HI 96



Kalaupapa National Historical Park GMP Scoping Comment Form

Below are some questions to help you. You may fill out this comment form and mail it back to us or you may fill it out electronically through Kalaupapa's planning web site at <http://parkplanning.nps.gov/kala> or you may send us a separate letter with your comments. **The comment period will extend through July 16, 2011.** We hope that you will remain involved with planning for the future of Kalaupapa National Historical Park.

Questions for You to Respond To:

1. Do you think the range of preliminary alternatives for managing Kalaupapa National Historic Park is appropriate? If not, what is missing?

The range of preliminary alternatives covers most of the important elements in the Kalaupapa National Historical Park Management Plan.

A job well done, although there is too much comments making it difficult to comprehend which is most important. There should be flexibility in established plans for change (with approval) in future endeavors.

2. Which preliminary alternative do you prefer for managing Kalaupapa and why?

I see all the ~~alternatives~~ for the managing of Kalaupapa — as one relies on the previous surveys and comments gathered from previous meetings of residents, family members and friends of Kalaupapa's interests. (scoping Process)

3. What else would you like the planning team to know as we write the Draft General Management Plan?

Introduce 'Educational Aspects' — Student research in Botanical Studies — the indigenous plant life found at Laysan + Kalaupapa; and the Oceanographic Studies of the marine life offering first hand information existing + future programs with NPS. Is there anywhere in NPS budget to purchase submersible scooters for more research work?

4. Do you want to be on the mailing list for the GMP? If yes, please write your name and contact information on the back of this page. We will send you future newsletters and information dealing with the general management plan for Kalaupapa NHP.

Before including your address, phone number, e-mail address, or other personal identifying information in your comment, you should be aware that your entire comment, including your personal identifying information, may be made publicly available at any time. While you can ask us to withhold your personal identifying information from public review, we cannot guarantee that we will be able to do so.

TAPE (Please don't staple)

Instructions for Mailing

Please fold this form on the dotted line, add additional sheets as desired, tape it (do not staple), and drop it in the mail.
Thank you!

SEND COMMENTS BY: July 16, 2011

- ☒ Please add my name to the mailing list.
- ☐ Please remove my name from the mailing list.
- ☐ The name or address you have is incorrect. Please change as follows:

Name: *Motta, Piolani G.*
Organization: *Ka OHANA 'O KALAUPAPA*
Address: [REDACTED]
City/State/Zip: [REDACTED] *HI 96813*
E-mail Address: [REDACTED]
Telephone: [REDACTED] *(808) 935-1234*

FOLD HERE

OFFICIAL BUSINESS
PENALTY FOR PRIVATE USE \$300

BUSINESS REPLY MAIL

FIRST-CLASS MAIL PERMIT NO. 12651 WASHINGTON DC

POSTAGE WILL BE PAID BY NATIONAL PARK SERVICE-INTERIOR

KALAUPAPA NATIONAL HISTORICAL PARK
C/O NATIONAL PARK SERVICE, PACIFIC WEST REGION
BOX 50165
300 ALA MOANA BLVD RM 6226
HONOLULU HI 96850-9977

RECEIVED
MAY 25 2011

PWR HONOLULU

NO POSTAGE
NECESSARY
IF MAILED
IN THE
UNITED STATES

MAY 24 2011
POSTAGE PAID
DOWNTOWN STATION
HONOLULU, HI 96813



Educational Research - oceanographic aspects current research program #5
(Lolau Paja)

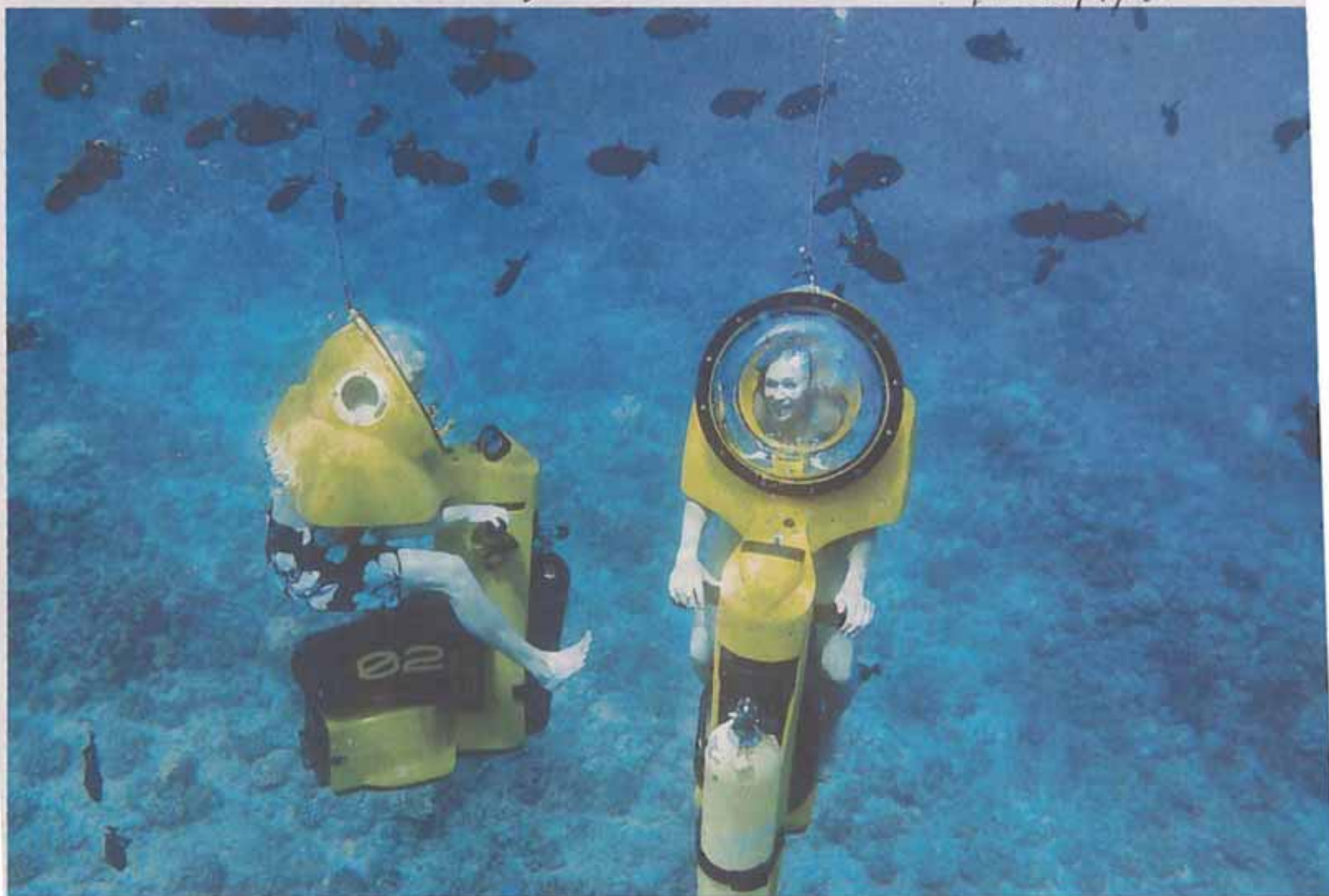

PHOTOS COURTESY ISLAND WATER SPORTS HAWAII

Fish teem around submersible scooter operators as they explore the waters off Maunalua Bay. The scooters, equipped with spacious acrylic helmets, allow riders to breath normally while they embark on underwater tours.

Can NPS afford purchasing such equipment?

Underwater cruisin'

Submersible scooters offer riders a new and thrilling way to experience the ocean

Kalaupapa National Historical Park GMP Scoping Comment Form

Below are some questions to help you. You may fill out this comment form and mail it back to us or you may fill it out electronically through Kalaupapa's planning web site at <http://parkplanning.nps.gov/kala> or you may send us a separate letter with your comments. The comment period will extend through July 16, 2011. We hope that you will remain involved with planning for the future of Kalaupapa National Historical Park.

Questions for You to Respond To:

1. Do you think the range of preliminary alternatives for managing Kalaupapa National Historic Park is appropriate? If not, what is missing?

In regard to fishing and hunting rights: When the last resident patient dies, only staff residents will be collectors, fishers and hunters, right? Who will "police" the quotas they'll remove? Will it now and later be take only what one needs? No gatherings for sales?

2. Which preliminary alternative do you prefer for managing Kalaupapa and why?

The NPS should be managers. Collaborative work w/ DCH, DHHL, DOT and ANR is encouraged. Again Dept. of Health will, I assume, be less involved when there are no more patients living.

3. What else would you like the planning team to know as we write the Draft General Management Plan?

Concerning visitors: Day trippers should always be escorted and anyone who does overnights, Remember many years ago, a visitor walked down the pali. Got lost. Died of injuries and no one wanted to claim him and it was a mess concerning liabilities. Is there someone responsible for check in or registration of unaccompanied hikers (walk-ins)?

4. Do you want to be on the mailing list for the GMP? If yes, please write your name and contact information on the back of this page. We will send you future newsletters and information dealing with the general management plan for Kalaupapa NHP.

Since I received this notice, I believe I'm on the roster.

Before including your address, phone number, e-mail address, or other personal identifying information in your comment, you should be aware that your entire comment, including your personal identifying information, may be made publicly available at any time. While you can ask us to withhold your personal identifying information from public review, we cannot guarantee that we will be able to do so.

TAPE (Please don't staple)

Instructions for Mailing

Please fold this form on the dotted line, add additional sheets as desired, tape it (do not staple), and drop it in the mail.
Thank you!

SEND COMMENTS BY: July 16, 2011

- ☐ Please add my name to the mailing list.
- ☐ Please remove my name from the mailing list.
- ☐ The name or address you have is incorrect. Please change as follows:

Name:

Organization:

Address:

City/State/Zip:

E-mail Address:

Telephone:

FOLD HERE

OFFICIAL BUSINESS
PENALTY FOR PRIVATE USE \$300

BUSINESS REPLY MAIL

FIRST-CLASS MAIL PERMIT NO. 12651 WASHINGTON DC

POSTAGE WILL BE PAID BY NATIONAL PARK SERVICE-INTERIOR

KALAUPAPA NATIONAL HISTORICAL PARK
C/O NATIONAL PARK SERVICE, PACIFIC WEST REGION
BOX 50165
300 ALA MOANA BLVD RM 6226
HONOLULU HI 96850-9977

RECEIVED
MAY 26 2011

PWR HONOLULU

MAY 25 2011
POSTAGE PAID
DOWNTOWN STATION
HONOLULU, HI 96813



NO POSTAGE
NECESSARY
IF MAILED
IN THE
UNITED STATES



Kalaupapa National Historical Park GMP Scoping Comment Form

Below are some questions to help you. You may fill out this comment form and mail it back to us or you may fill it out electronically through Kalaupapa's planning web site at <http://parkplanning.nps.gov/kala> or you may send us a separate letter with your comments. **The comment period will extend through July 16, 2011.** We hope that you will remain involved with planning for the future of Kalaupapa National Historical Park.

Questions for You to Respond To:

1. Do you think the range of preliminary alternatives for managing Kalaupapa National Historic Park is appropriate? If not, what is missing?

Preference in visitor permitting for people who have relatives buried there.

An archive containing the State Department of Health records of patients either on site or at some other appropriate location.

2. Which preliminary alternative do you prefer for managing Kalaupapa and why?

Alternative C - It allows enhanced visitor access without destruction of the environment.

3. What else would you like the planning team to know as we write the Draft General Management Plan?

I am opposed to any enlargement of park boundaries. We have more than enough federal control of Hawaii lands. Keep out of the Pelekunu Preserve.

4. Do you want to be on the mailing list for the GMP? If yes, please write your name and contact information on the back of this page. We will send you future newsletters and information dealing with the general management plan for Kalaupapa NHP.

Before including your address, phone number, e-mail address, or other personal identifying information in your comment, you should be aware that your entire comment, including your personal identifying information, may be made publicly available at any time. While you can ask us to withhold your personal identifying information from public review, we cannot guarantee that we will be able to do so.

Instructions for Mailing

Please fold this form on the dotted line, add additional sheets as desired, tape it (do not staple), and drop it in the mail.
Thank you!

SEND COMMENTS BY: July 16, 2011

- ☐ Please add my name to the mailing list.
- ☐ Please remove my name from the mailing list.
- ☐ The name or address you have is incorrect. Please change as follows:

☒ Continue the ~~the~~ use of my address you already have.

Name: Irwin Rosa

Organization:

Address:

City/State/Zip: 96734

E-mail Address:

FOLD HERE

OFFICIAL BUSINESS
PENALTY FOR PRIVATE USE \$300

BUSINESS REPLY MAIL

FIRST-CLASS MAIL PERMIT NO. 12651 WASHINGTON DC

POSTAGE WILL BE PAID BY NATIONAL PARK SERVICE-INTERIOR

KALAUPAPA NATIONAL HISTORICAL PARK
C/O NATIONAL PARK SERVICE, PACIFIC WEST REGION
BOX 50165
300 ALA MOANA BLVD RM 6226
HONOLULU, HI 96850-9977

RECEIVED
MAY 26 2011

PWR HONOLULU

NO POSTAGE
NECESSARY
IF MAILED
IN THE
UNITED STATES



Kalaupapa National Historical Park GMP Scoping Comment Form

Below are some questions to help you. You may fill out this comment form and mail it back to us or you may fill it out electronically through Kalaupapa's planning web site at <http://parkplanning.nps.gov/kala> or you may send us a separate letter with your comments. **The comment period will extend through July 16, 2011.** We hope that you will remain involved with planning for the future of Kalaupapa National Historical Park.

Questions for You to Respond To:

1. Do you think the range of preliminary alternatives for managing Kalaupapa National Historic Park is appropriate? If not, what is missing?

2. Which preliminary alternative do you prefer for managing Kalaupapa and why?

3. What else would you like the planning team to know as we write the Draft General Management Plan?

4. Do you want to be on the mailing list for the GMP? If yes, please write your name and contact information on the back of this page. We will send you future newsletters and information dealing with the general management plan for Kalaupapa NHP.

Before including your address, phone number, e-mail address, or other personal identifying information in your comment, you should be aware that your entire comment, including your personal identifying information, may be made publicly available at any time. While you can ask us to withhold your personal identifying information from public review, we cannot guarantee that we will be able to do so.

TAPE (Please don't staple)

Instructions for Mailing

Please fold this form on the dotted line, add additional sheets as desired, tape it (do not staple), and drop it in the mail.
Thank you!

SEND COMMENTS BY: July 16, 2011

- ☐ Please add my name to the mailing list.
- ☒ Please remove my name from the mailing list.
- ☐ The name or address you have is incorrect. Please change as follows:

Name:

Organization:

Address:

City/State/Zip:

E-mail Address:

Telephone:

COUNTY OF MAUI
DEPARTMENT OF PUBLIC WORKS
200 SOUTH HIGH STREET
WAILUKU, MAUI HAWAII 96793

FOLD HERE

HONOLULU HI 968

25 MAY 2011 PM 1 1

NO POSTAGE
NECESSARY
IF MAILED
IN THE
UNITED STATES

OFFICIAL BUSINESS
PENALTY FOR PRIVATE USE \$300

BUSINESS REPLY MAIL

FIRST-CLASS MAIL

PERMIT NO. 12651

WASHINGTON DC

POSTAGE WILL BE PAID BY NATIONAL PARK SERVICE-INTERIOR

KALAUPAPA NATIONAL HISTORICAL PARK
C/O NATIONAL PARK SERVICE, PACIFIC WEST REGION
BOX 50165
300 ALA MOANA BLVD RM 6226
HONOLULU HI 96850-9977

MAY 26 2011

POSTAGE PAID
DOWNTOWN STATION
HONOLULU, HI 96811

RECEIVED
MAY 27 2011

PWR HONOLULU



Kalaupapa National Historical Park GMP Scoping Comment Form

Below are some questions to help you. You may fill out this comment form and mail it back to us or you may fill it out electronically through Kalaupapa's planning web site at <http://parkplanning.nps.gov/kala> or you may send us a separate letter with your comments. **The comment period will extend through July 16, 2011.** We hope that you will remain involved with planning for the future of Kalaupapa National Historical Park.

Questions for You to Respond To:

1. Do you think the range of preliminary alternatives for managing Kalaupapa National Historic Park is appropriate? If not, what is missing?

2. Which preliminary alternative do you prefer for managing Kalaupapa and why?

3. What else would you like the planning team to know as we write the Draft General Management Plan?

4. Do you want to be on the mailing list for the GMP? If yes, please write your name and contact information on the back of this page. We will send you future newsletters and information dealing with the general management plan for Kalaupapa NHP.

Before including your address, phone number, e-mail address, or other personal identifying information in your comment, you should be aware that your entire comment, including your personal identifying information, may be made publicly available at any time. While you can ask us to withhold your personal identifying information from public review, we cannot guarantee that we will be able to do so.

TAPE (Please don't staple)

Instructions for Mailing

Please fold this form on the dotted line, add additional sheets as desired, tape it (do not staple), and drop it in the mail.
Thank you!

SEND COMMENTS BY: July 16, 2011

- ☐ Please add my name to the mailing list.
- ☒ Please remove my name from the mailing list.
- ☐ The name or address you have is incorrect. Please change as follows:

Name:

Organization:

Address:

City/State/Zip:

E-mail Address:

Telephone:

FOLD HERE

OFFICIAL BUSINESS
PENALTY FOR PRIVATE USE \$300



KALAUPAPA NATIONAL HISTORICAL PARK
C/O NATIONAL PARK SERVICE, PACIFIC WEST REGION
BOX 50165
300 ALA MOANA BLVD RM 6226
HONOLULU HI 96850-9977

NO POSTAGE
NECESSARY
IF MAILED
IN THE
UNITED STATES



RECEIVED
MAY 31 2011

PWR HONOLULU

MAY 27 2011
POSTAGE PAID
DOWNTOWN STATION
HONOLULU, HI 96317



Kalaupapa National Historical Park GMP Scoping Comment Form

Below are some questions to help you. You may fill out this comment form and mail it back to us or you may fill it out electronically through Kalaupapa's planning web site at <http://parkplanning.nps.gov/kala> or you may send us a separate letter with your comments. The comment period will extend through July 16, 2011. We hope that you will remain involved with planning for the future of Kalaupapa National Historical Park.

Questions for You to Respond To:

1. Do you think the range of preliminary alternatives for managing Kalaupapa National Historic Park is appropriate? If not, what is missing?

YES. AS IS REQUIRED IN AN EIS I BELIEVE THAT
NPS DID AN ADEQUATE JOB IN PRESENTING THE
ALTERNATIVES

2. Which preliminary alternative do you prefer for managing Kalaupapa and why?

ALTERNATIVE B. I VISITED KALAUPAPA SEVERAL YEARS AGO
AND TRULY APPRECIATED THE HAUNTING BEAUTY OF THIS PLACE.
THERE IS NO NEED FOR COMMERCIAL DEVELOPMENT WHICH ALWAYS
LEADS TO A DEGRADATION OF THE SPIRIT OF A PLACE. IF THERE
IS A NEED TO BRING IN CONCESSIONS & COMMERCIAL USE DO IT
TOPSIDE. PRESERVE KALAUPAPA

3. What else would you like the planning team to know as we write the Draft General Management Plan?

I DO BELIEVE THAT ALT. B WITH CHILDREN BEING
ALLOWED TO VISIT IS AN ELEMENT THAT SHOULD BE
INCLUDED. EVEN YOUNG CHILDREN CAN BENEFIT FROM
A VISIT TO KALAUPAPA

4. Do you want to be on the mailing list for the GMP? If yes, please write your name and contact information on the back of this page. We will send you future newsletters and information dealing with the general management plan for Kalaupapa NHP.

YES

Before including your address, phone number, e-mail address, or other personal identifying information in your comment, you should be aware that your entire comment, including your personal identifying information, may be made publicly available at any time. While you can ask us to withhold your personal identifying information from public review, we cannot guarantee that we will be able to do so.

Instructions for Mailing

Please fold this form on the dotted line, add additional sheets as desired, tape it (do not staple), and drop it in the mail.
Thank you!

SEND COMMENTS BY: July 16, 2011

- ☒ Please add my name to the mailing list.
☐ Please remove my name from the mailing list.
☐ The name or address you have is incorrect. Please change as follows:

Name:

Organization:

Address:

City/State/Zip:

E-mail Address:

Telephone:

RECEIVED
JUN 02 2011
PWR HONOLULU

FOLD HERE

OFFICIAL BUSINESS
PENALTY FOR PRIVATE USE \$300



KALAUPAPA NATIONAL HISTORICAL PARK
C/O NATIONAL PARK SERVICE, PACIFIC WEST REGION
BOX 50165
300 ALA MOANA BLVD RM 6226
HONOLULU HI 96850-9977

JUN 01 2011
**POSTAGE PAID
DOWNTOWN STATION
HONOLULU, HI 96813**

NO POSTAGE
NECESSARY
IF MAILED
IN THE
UNITED STATES



Kalaupapa National Historical Park GMP Scoping Comment Form

Below are some questions to help you. You may fill out this comment form and mail it back to us or you may fill it out electronically through Kalaupapa's planning web site at <http://parkplanning.nps.gov/kala> or you may send us a separate letter with your comments. **The comment period will extend through July 16, 2011.** We hope that you will remain involved with planning for the future of Kalaupapa National Historical Park.

Questions for You to Respond To:

1. Do you think the range of preliminary alternatives for managing Kalaupapa National Historic Park is appropriate? If not, what is missing?

2. Which preliminary alternative do you prefer for managing Kalaupapa and why?

3. What else would you like the planning team to know as we write the Draft General Management Plan?

2- In 2008 while doing Genealogy Research & to the amazement of my children & I, my sweetheart who expired in '96, have 3 reaches & an aunt buried there, his dad's siblings. In 1941 we found them. (Did not know they existed.)

4. Do you want to be on the mailing list for the GMP? If yes, please write your name and contact information on the back of this page. We will send you future newsletters and information dealing with the general management plan for Kalaupapa NHP.

No, thank you - for Health reason, I will decline.

Thanks

Before including your address, phone number, e-mail address, or other personal identifying information in your comment, you should be aware that your entire comment, including your personal identifying information, may be made publicly available at any time. While you can ask us to withhold your personal identifying information from public review, we cannot guarantee that we will be able to do so.

1- Took my very 1st visit to Kalaupapa on the "Mule" I have my photo however, I forgot "his name" on July 4 2003

Oh was a very emotional visit

TAPE (Please don't staple)

Instructions for Mailing

Please fold this form on the dotted line, add additional sheets as desired, tape it (do not staple), and drop it in the mail.
Thank you!

SEND COMMENTS BY: July 16, 2011

- ☐ Please add my name to the mailing list.
- ☒ Please remove my name from the mailing list.
- ☐ The name or address you have is incorrect. Please change as follows:

Name:

Organization:

Address:

City/State/Zip:

E-mail Address:

Telephone:

RECEIVED
JUN 02 2011

PWR HONOLULU

FOLD HERE



HONOLULU HI 968

27 MAY 2011 PM 4 T

NO POSTAGE
NECESSARY
IF MAILED
IN THE
UNITED STATES

OFFICIAL BUSINESS
PENALTY FOR PRIVATE USE \$300

BUSINESS REPLY MAIL

FIRST-CLASS MAIL

PERMIT NO. 12651

WASHINGTON DC

POSTAGE WILL BE PAID BY NATIONAL PARK SERVICE-INTERIOR

KALAUPAPA NATIONAL HISTORICAL PARK
C/O NATIONAL PARK SERVICE, PACIFIC WEST REGION
BOX 50165
300 ALA MOANA BLVD RM 6226
HONOLULU HI 96850-9977

JUN 01 2011
**POSTAGE PAID
DOWNTOWN STATION
HONOLULU, HI 96813**



Kalaupapa National Historical Park GMP Scoping Comment Form

Below are some questions to help you. You may fill out this comment form and mail it back to us or you may fill it out electronically through Kalaupapa's planning web site at <http://parkplanning.nps.gov/kala> or you may send us a separate letter with your comments. **The comment period will extend through July 16, 2011.** We hope that you will remain involved with planning for the future of Kalaupapa National Historical Park.

Questions for You to Respond To:

1. Do you think the range of preliminary alternatives for managing Kalaupapa National Historic Park is appropriate? If not, what is missing?

Yes

2. Which preliminary alternative do you prefer for managing Kalaupapa and why?

As a recent visitor/volunteer to Kalaupapa, I believe Alternative C best preserves a historical, visitor, natural resource balance.

3. What else would you like the planning team to know as we write the Draft General Management Plan?

4. Do you want to be on the mailing list for the GMP? If yes, please write your name and contact information on the back of this page. We will send you future newsletters and information dealing with the general management plan for Kalaupapa NHP.

Yes

Before including your address, phone number, e-mail address, or other personal identifying information in your comment, you should be aware that your entire comment, including your personal identifying information, may be made publicly available at any time. While you can ask us to withhold your personal identifying information from public review, we cannot guarantee that we will be able to do so.

TAPE (Please don't staple)

Instructions for Mailing

Please fold this form on the dotted line, add additional sheets as desired, tape it (do not staple), and drop it in the mail.
Thank you!

SEND COMMENTS BY: July 16, 2011

- ☒ Please add my name to the mailing list.
- ☐ Please remove my name from the mailing list.
- ☐ The name or address you have is incorrect. Please change as follows:

Name:

Organization:

Address:

City/State/Zip:

E-mail Address:

Telephone:



Mr. Timothy Brown

8/111

FOLD HERE

ALBUQUERQUE NM 871

31 MAY 2011 PM 12 L

NO POSTAGE
NECESSARY
IF MAILED
IN THE
UNITED STATES

OFFICIAL BUSINESS
PENALTY FOR PRIVATE USE \$300

BUSINESS REPLY MAIL

FIRST-CLASS MAIL PERMIT NO. 12651 WASHINGTON DC

POSTAGE WILL BE PAID BY NATIONAL PARK SERVICE-INTERIOR

KALAUPAPA NATIONAL HISTORICAL PARK
C/O NATIONAL PARK SERVICE, PACIFIC WEST REGION
BOX 50165
300 ALA MOANA BLVD RM 6226
HONOLULU HI 96850-9977



Kalaupapa National Historical Park GMP Scoping Comment Form

Below are some questions to help you. You may fill out this comment form and mail it back to us or you may fill it out electronically through Kalaupapa's planning web site at <http://parkplanning.nps.gov/kala> or you may send us a separate letter with your comments. The comment period will extend through July 16, 2011. We hope that you will remain involved with planning for the future of Kalaupapa National Historical Park.

Questions for You to Respond To: *A Living Hawaiian Culture is missing!!*

1. Do you think the range of preliminary alternatives for managing Kalaupapa National Historic Park is appropriate? If not, what is missing?

- * *Keeping a community alive.*
- * *Restoring the County of Kaloua*
- * *Living Hawaiian Village*
- * *Rules/Guidelines for those living & working in Kalaupapa*
Historic Building Codes (no modern construction post 1970)

2. Which preliminary alternative do you prefer for managing Kalaupapa and why?

B&C allow resettlement & restoration

3. What else would you like the planning team to know as we write the Draft General Management Plan?

Get as much input from locals, ohana, top dog.

4. Do you want to be on the mailing list for the GMP? If yes, please write your name and contact information on the back of this page. We will send you future newsletters and information dealing with the general management plan for Kalaupapa NHP.

YES
CAN ADD more information on each subject in question 1
on Request - e-mail me with questions

Before including your address, phone number, e-mail address, or other personal identifying information in your comment, you should be aware that your entire comment, including your personal identifying information, may be made publicly available at any time. While you can ask us to withhold your personal identifying information from public review, we cannot guarantee that we will be able to do so.

TAPE (Please don't staple)

Instructions for Mailing

Please fold this form on the dotted line, add additional sheets as desired, tape it (do not staple), and drop it in the mail.
Thank you!

SEND COMMENTS BY: July 16, 2011

- ☒ Please add my name to the mailing list.
☐ Please remove my name from the mailing list.
☐ The name or address you have is incorrect. Please change as follows:

Name: Kana Covington

Organization: Cultural Practitioner

Address:

96749

E-mail Address:

FOLD HERE

HONOLULU HI 968

02 JUN 2011 PM 4:1

NO POSTAGE
NECESSARY
IF MAILED
IN THE
UNITED STATES

OFFICIAL BUSINESS
PENALTY FOR PRIVATE USE \$300

BUSINESS REPLY MAIL

FIRST-CLASS MAIL

PERMIT NO. 12651

WASHINGTON DC

POSTAGE WILL BE PAID BY NATIONAL PARK SERVICE-INTERIOR

KALAUPAPA NATIONAL HISTORICAL PARK
C/O NATIONAL PARK SERVICE, PACIFIC WEST REGION
BOX 50165
300 ALA MOANA BLVD RM 6226
HONOLULU HI 96850-9977

JUN 04 2011

**POSTAGE PAID
DOWNTOWN STATION
HONOLULU, HI 96813**

RECEIVED
JUN 05 2011

PWR HONOLULU



[REDACTED] 96744
July 12, 2011

Stephen Prokop
Superintendent
Kalaupapa National Historical Park
P.O. Box 2222
Kalaupapa, HI 96742

Dear Steve,

SUBJECT: Comments on General Management Plan, Draft 3

Thank you for the opportunity to submit comments on this draft of the General Management Plan. I appreciate the fact that the NPS has added this extra step to the usual process for soliciting public input.

I want to emphasize that my comments are my personal and individual comments, and are not necessarily the positions of the `Ohana or any other group with which I am associated.

That said, I want to endorse the recommendations of Ka `Ohana O Kalaupapa. The `Ohana's Position Paper of 2009 is a thoughtful and thorough document developed after decades (in some cases lifetimes) of experience with Kalaupapa and the patients, and coordination with other entities and individuals. It should be remembered that the majority of the members of the `Ohana are not "outsiders," but patients or family of patients, and individuals who have been deeply involved with the community for many years. I urge the NPS to go back and re-review the Position Paper as it prepares the next draft of the GMP.

Further, I endorse the recommendations of the `Ohana on this particular draft, as contained in the letter of our President, Boogie Kahilihiwa.

I am not endorsing any particular one of the four alternatives, but I do have some major and some minor recommendations or comments on this draft.

Preservation vs. access. Preservation and access are not mutually exclusive, as seems to be suggested in this draft. The concept of alternative B seems to be preservation: "focus on Kalaupapa's special or sacred places celebrated and made legendary by stories." (I would add "history"). And, "Maintaining Kalaupapa's spirit and character is the primary focus of this alternative." I support this.

However, the implementation of this concept seems extremely restrictive, e.g., no more than 100 visitors a day, nobody under the age of 16, much of the peninsula