

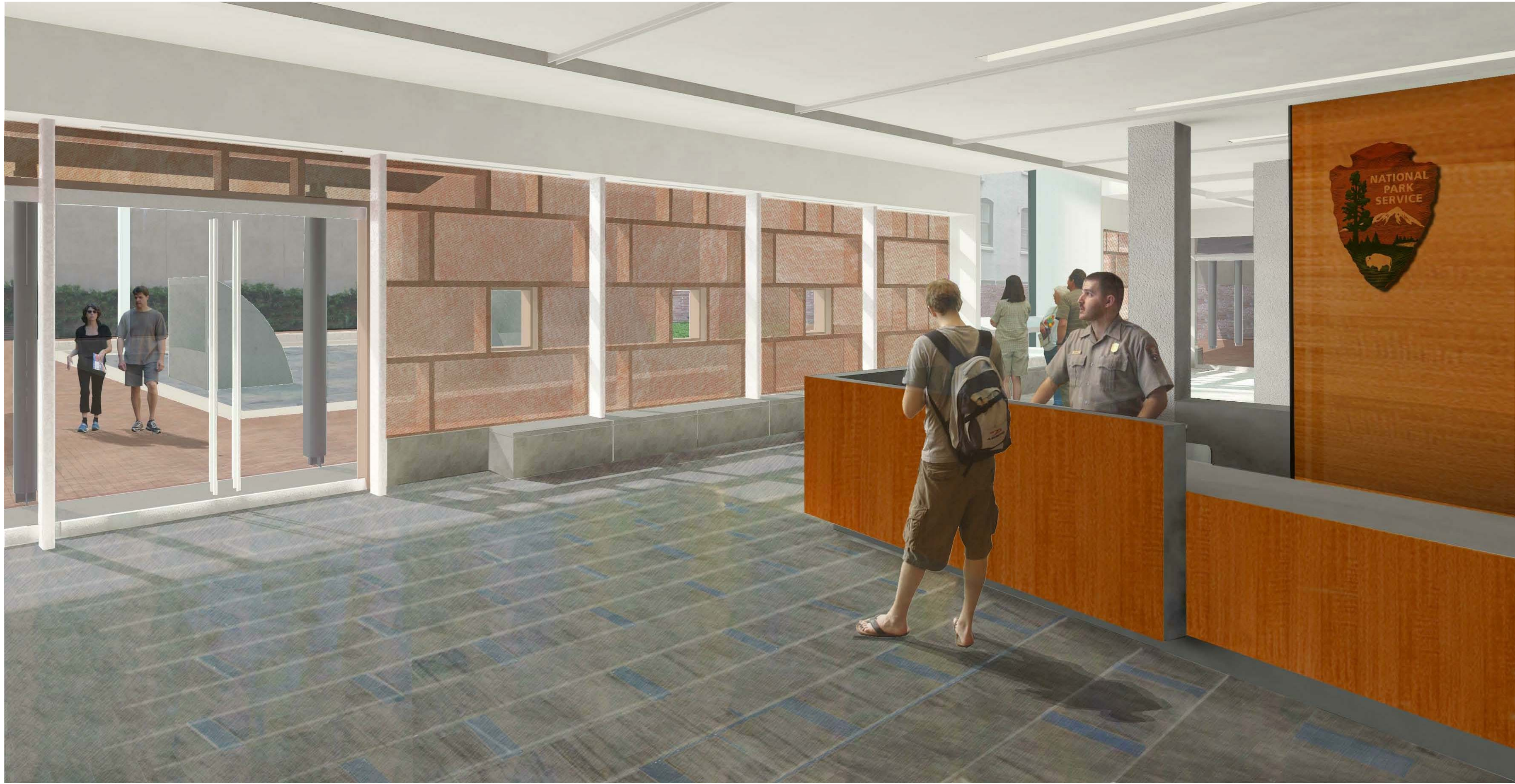

EXTERIOR RENDERING LOOKING TOWARD THE NORTH ENTRY DOORS



INTERIOR RENDERING LOOKING TOWARD THE NORTH ENTRY DOORS AND RANGER DESK

GENERAL NOTES

1. RENDERINGS SHOWN ON THIS SHEET ARE TO PROVIDE THE CONTRACTOR WITH A GENERAL SENSE OF THE INTENDED DESIGN. THESE RENDERINGS ARE NOT CONSTRUCTION DRAWINGS.

KEY NOTES

LEGEND

A/E FIRM PRIME: QUINN EVANS ARCHITECTS WASHINGTON, DC	DESIGNED: CE	SUB SHEET NO. G9	TITLE OF SHEET ARCHITECTURAL RENDERINGS FRANKLIN COURT MUSEUM INDEPENDENCE NATIONAL HISTORICAL PARK	DRAWING NO. 391
	TECH. REVIEW: BB			PMIS/PKG NO. 100042
	DATE: 03/15/2011			SHEET 9 OF 219

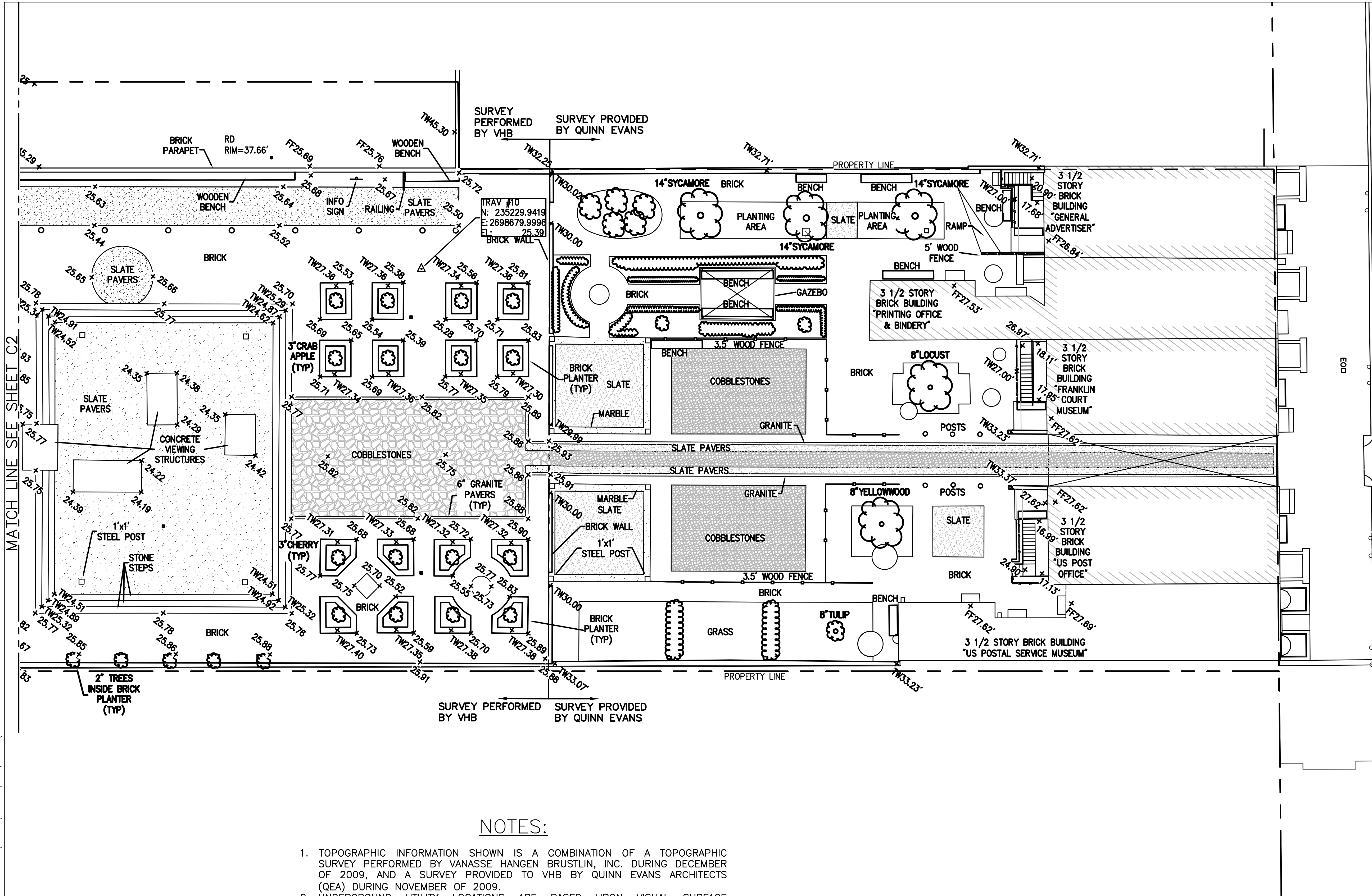

NOTES:

1. TOPOGRAPHIC INFORMATION SHOWN IS A COMBINATION OF A TOPOGRAPHIC SURVEY PERFORMED BY VANASSE HANGEN BRUSTLIN, INC. DURING DECEMBER OF 2009, AND A SURVEY PROVIDED TO VHB BY QUINN EVANS ARCHITECTS (QEA) DURING NOVEMBER OF 2009.
2. UNDERGROUND UTILITY LOCATIONS ARE BASED UPON VISUAL SURFACE EVIDENCE GATHERED DURING THE FIELD SURVEY AND FROM VERBAL INFORMATION PROVIDED IN THE FIELD BY NATIONAL PARK SERVICE STAFF. NO UNDERGROUND UTILITY LOCATING OR MAPPING WAS PERFORMED BY VHB OR OTHERS. THEREFORE, ALL UNDERGROUND UTILITY LOCATIONS SHOULD BE HORIZONTALLY AND VERTICALLY FIELD VERIFIED PRIOR TO CONSTRUCTION.
3. PORTIONS OF SURVEY (AS MARKED) REPRESENTS THE FIELD SURVEY DATA OF THOSE FEATURES AND CONDITIONS PRESENT AS OF DECEMBER, 2009. REST OF THE SURVEY REFLECT SURVEY DATA PROVIDED BY QEA.
4. NO TITLE REPORT WAS FURNISHED.
5. NO PUBLISHED FLOOD INFORMATION AVAILABLE.



A/E FIRM PRIME: QUINN EVANS ARCHITECTS SUB: VHB, INC. WILLIAMSBURG, VA	DESIGNED: TJH	SUB SHEET NO C1	TITLE OF SHEET EXISTING SURFACE CONDITIONS FRANKLIN COURT MUSEUM INDEPENDENCE NATIONAL HISTORICAL PARK	DRAWING NO. 391 100042 PMIS/PKG NO. INDE-8384 SHEET 10 of 219
	TECH. REVIEW: VND			
	DATE: 03/15/2011			

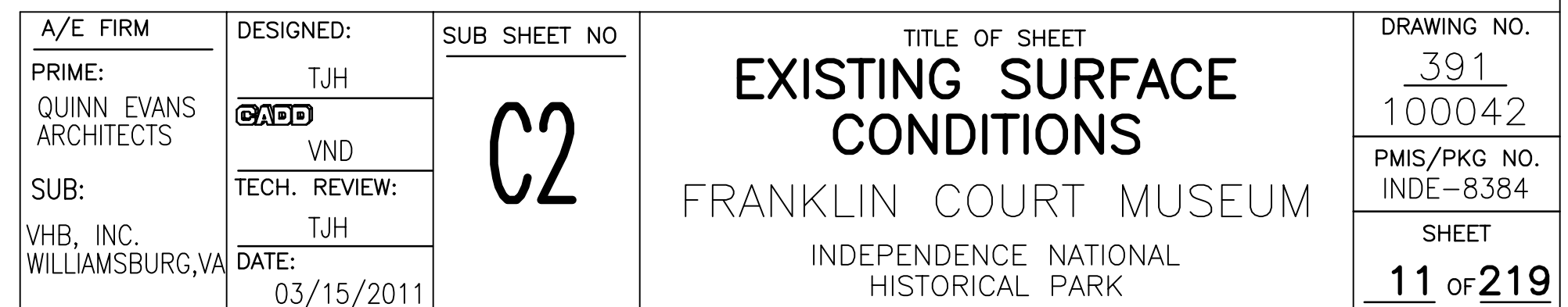

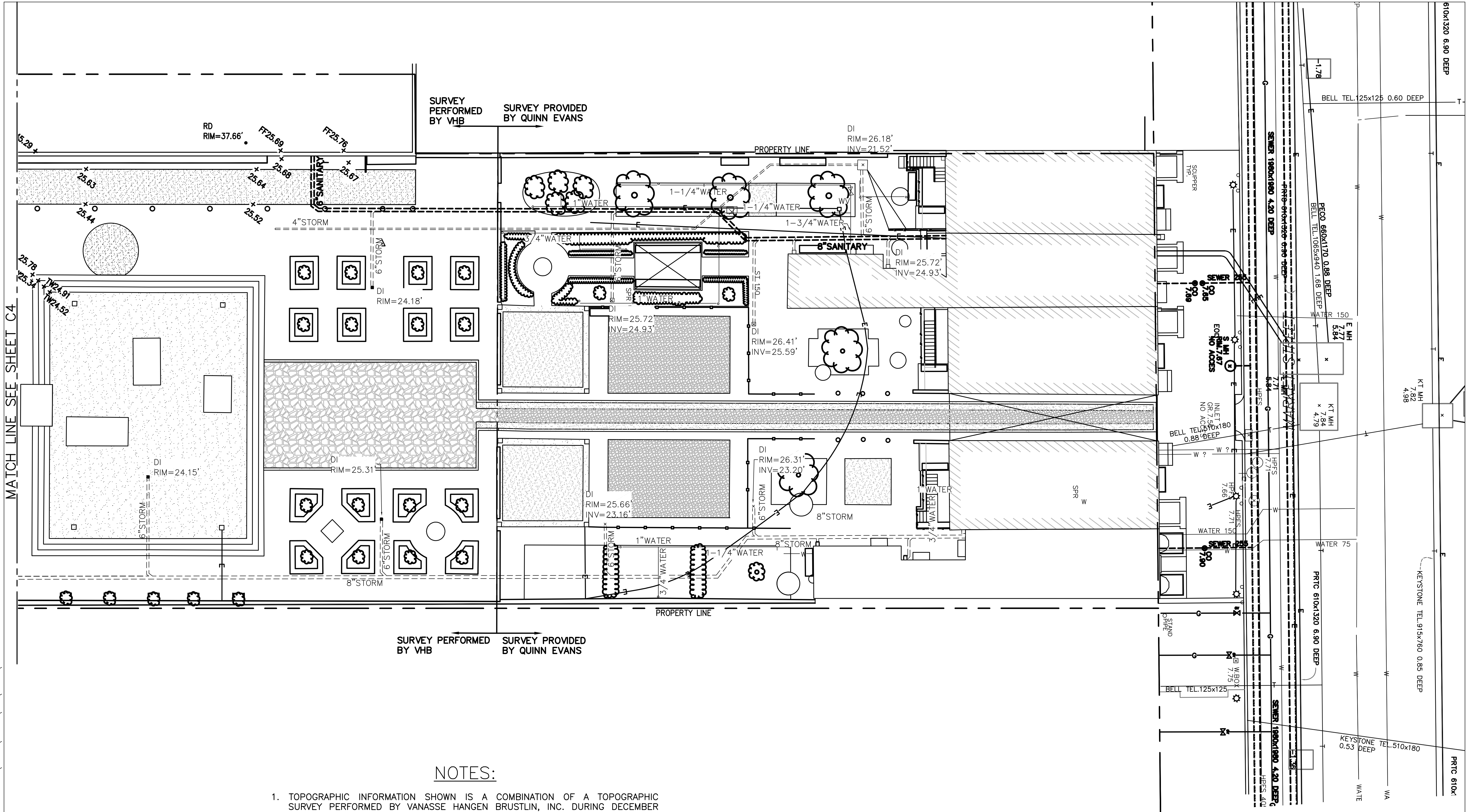

NOTES:

1. TOPOGRAPHIC INFORMATION SHOWN IS A COMBINATION OF A TOPOGRAPHIC SURVEY PERFORMED BY VANASSE HANGEN BRUSTLIN, INC. DURING DECEMBER OF 2009, AND A SURVEY PROVIDED TO VHB BY QUINN EVANS ARCHITECTS (QEA) DURING NOVEMBER OF 2009.
2. UNDERGROUND UTILITY LOCATIONS ARE BASED UPON VISUAL SURFACE EVIDENCE GATHERED DURING THE FIELD SURVEY AND FROM VERBAL INFORMATION PROVIDED IN THE FIELD BY NATIONAL PARK SERVICE STAFF. NO UNDERGROUND UTILITY LOCATING OR MAPPING WAS PERFORMED BY VHB OR OTHERS. THEREFORE, ALL UNDERGROUND UTILITY LOCATIONS SHOULD BE HORIZONTALLY AND VERTICALLY FIELD VERIFIED PRIOR TO CONSTRUCTION.
3. PORTIONS OF SURVEY (AS MARKED) REPRESENTS THE FIELD SURVEY DATA OF THOSE FEATURES AND CONDITIONS PRESENT AS OF DECEMBER, 2009. REST OF THE SURVEY REFLECT SURVEY DATA PROVIDED BY QEA.
4. NO TITLE REPORT WAS FURNISHED.
5. NO PUBLISHED FLOOD INFORMATION AVAILABLE.

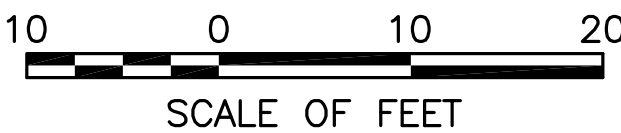

A/E FIRM PRIME: QUINN EVANS ARCHITECTS SUB: VHB, INC. WILLIAMSBURG, VA	DESIGNED: TJH	SUB SHEET NO C3	TITLE OF SHEET EXISTING UTILITIES FRANKLIN COURT MUSEUM INDEPENDENCE NATIONAL HISTORICAL PARK	DRAWING NO. 391
	TECH. REVIEW: VND			100042
	DATE: 03/15/2011			PMIS/PKG NO. INDE-8384
				SHEET 12 OF 219