



Oakwood Valley

Preferred Alternative:

Dog walking would be allowed under ROLA regulations on Oakwood Valley Fire Road to the junction with Oakwood Valley Trail. Double gates would be installed at both ends of the ROLA with continuous fencing to protect sensitive habitat. On the Oakwood Valley Trail, dog walking would be allowed from the junction with the fire road to a new gate at Alta Trail.

Alternative A: No Action

(36 CFR 2.15, 36 CFR 7.97 (d);

1979 Pet Policy; GGNRA Compendium)

Dog walking would continue to be allowed on-leash or under voice control on the Oakwood Valley Fire Road, and Oakwood Valley Trail from the junction with the Oakwood Valley Fire Road to the junction with the Alta Trail.

Alternative B: NPS Leash Regulation

(36 CFR 2.15 and GGNRA Compendium)

Dog walking would be allowed on-leash on the Oakwood Valley Fire Road and Oakwood Valley Trail to the trail junction with the fire road.

Alternative C: Emphasis on Multiple Use Balanced by County

Dog walking would be allowed under ROLA regulations on Oakwood Valley Fire Road to the junction with Oakwood Valley Trail. Double gates would be installed at both ends of the ROLA with continuous fencing to protect sensitive habitat. On the Oakwood Valley Trail, dog walking would be allowed from the junction with the fire road to a new gate at Alta Trail.

Alternative D: Most Protective Based on Resource Protection and Visitor Safety

Dog walking would be allowed on-leash on the Oakwood Valley Fire Road up to the junction with the Oakwood Valley Trail.

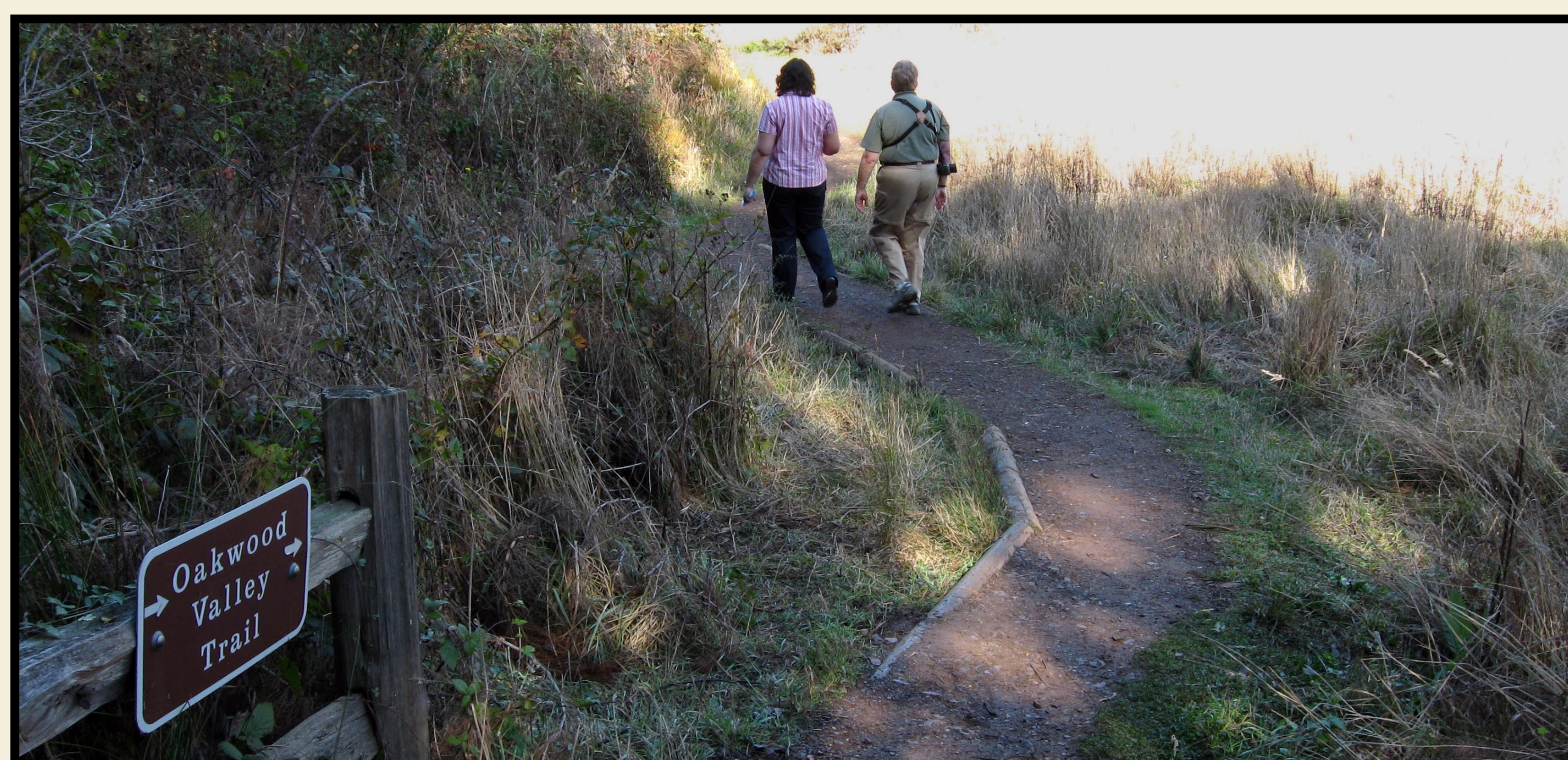
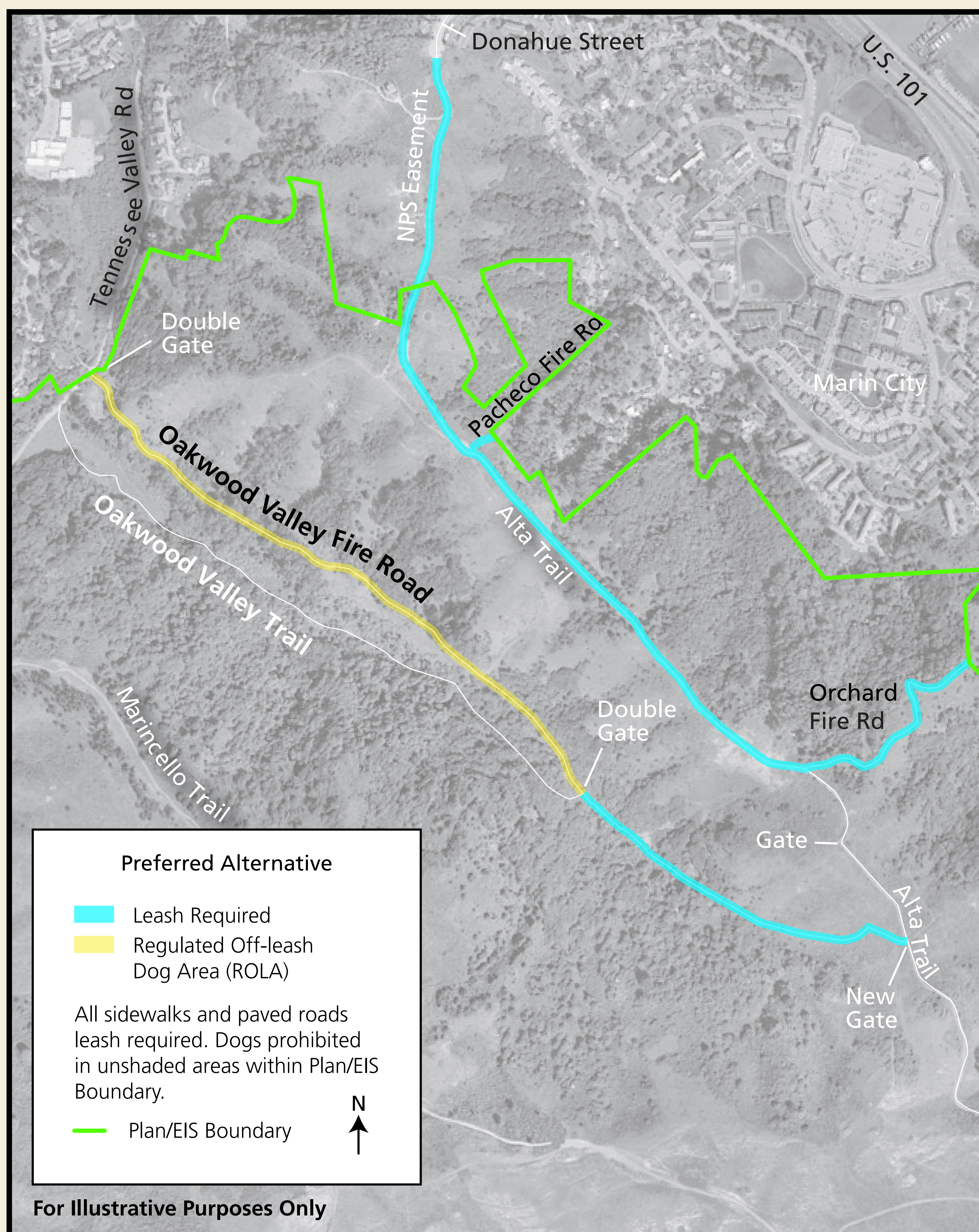

Alternative E: Most Dog Walking Access and Management Intensive

Dog walking would be allowed under ROLA regulations on Oakwood Valley Fire Road to the junction with Oakwood Valley Trail. Double gates would be installed at both ends of the ROLA with non-continuous fencing (where needed) to protect sensitive habitat. On the Oakwood Valley Trail, dogs would be allowed from the junction with the fire road to a new gate at Alta Trail.