

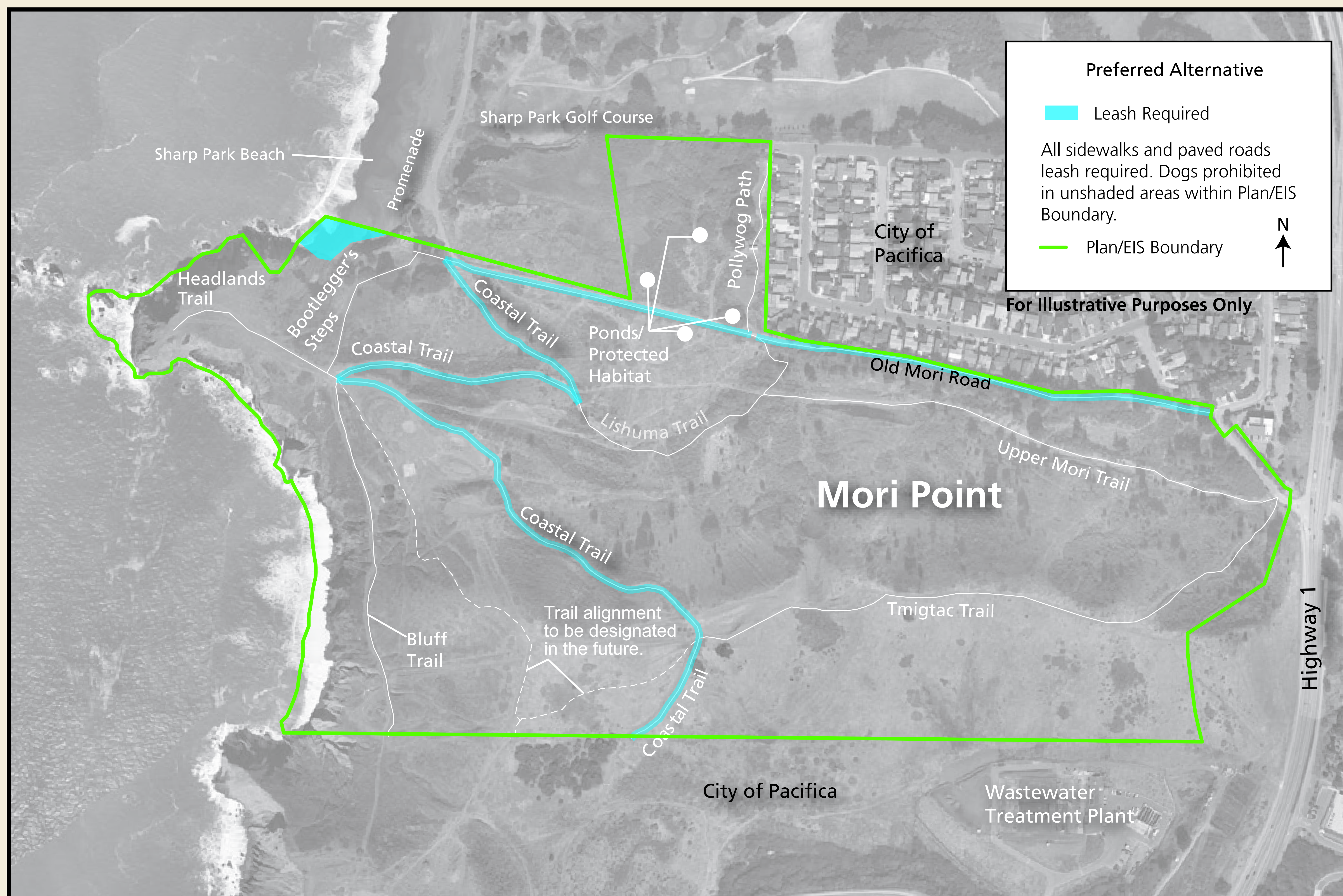

# Mori Point



**Alternative A: No Action (36 CFR 2.15, 36 CFR 7.97 (d); 1979 Pet Policy; GGNRA Compendium)**

Dog walking would continue to be allowed on-leash on all trails.

**Alternative B: NPS Leash Regulation (36 CFR 2.15 and GGNRA Compendium)**

Dog walking would be allowed on-leash on the Coastal Trail and the section of beach within the GGNRA boundary.

**Alternative C: Emphasis on Multiple Use Balanced by County**

Dog walking would be allowed on-leash on the Coastal Trail, Old Mori Road, and the section of beach within the GGNRA boundary.

**Alternative D: Most Protective Based on Resource Protection and Visitor Safety**

Dog walking would not be allowed at Mori Point.

**Alternative E: Most Dog Walking Access and Management Intensive**

Dog walking would be allowed on-leash on the Coastal Trail, Old Mori Road, Pollywog Path, and the section of beach within the GGNRA boundary.

**Preferred Alternative:**

Dog walking would be allowed on the Coastal Trail, Old Mori Road, and the section of beach within the GGNRA boundary.

