

Disaster Recovery - Concept Development
Existing Conditions | Kīlauea Visitor Center Area







Existing Conditions | NPS Field Area (adjacent to KMC Land Assignment)



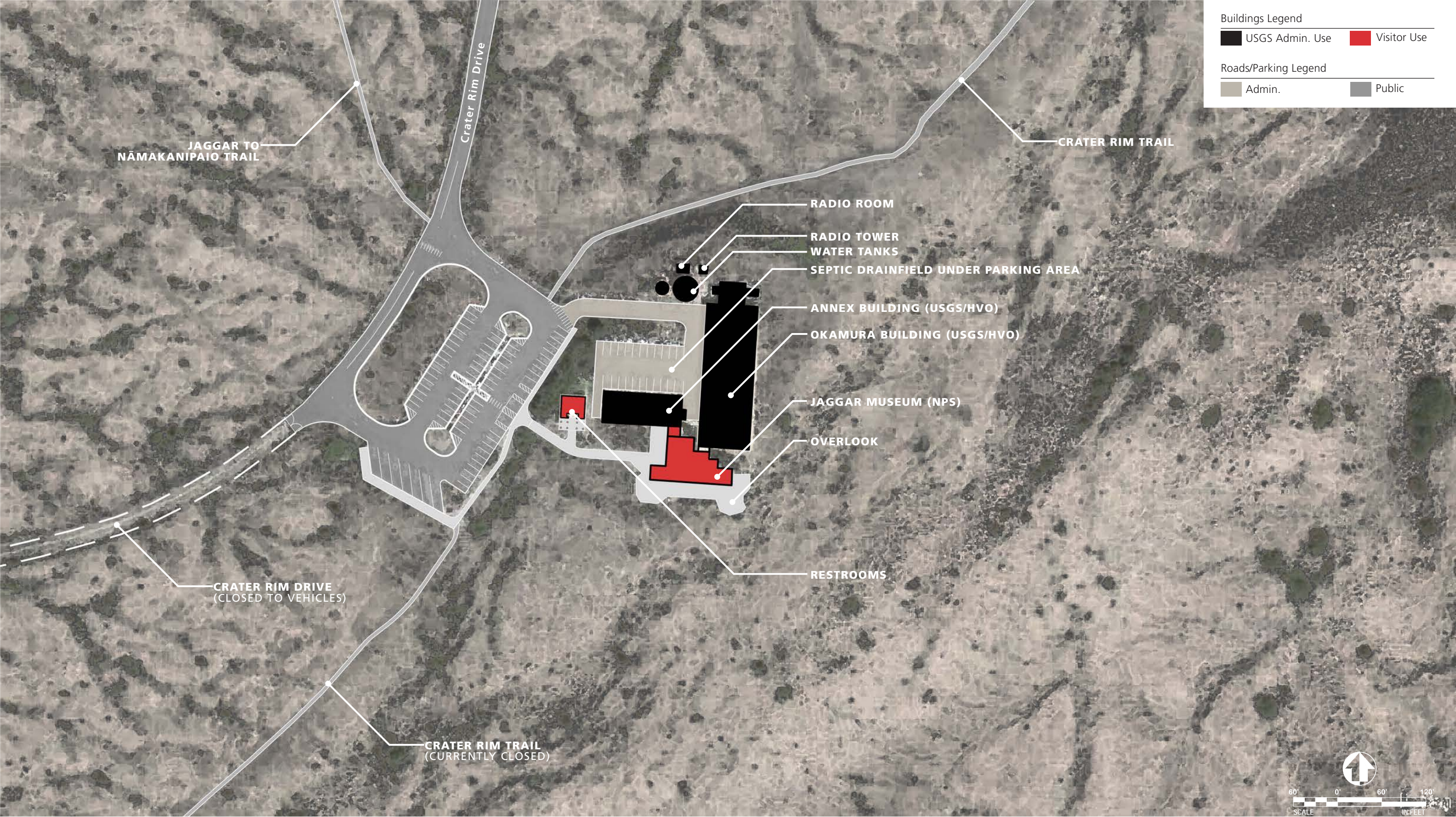

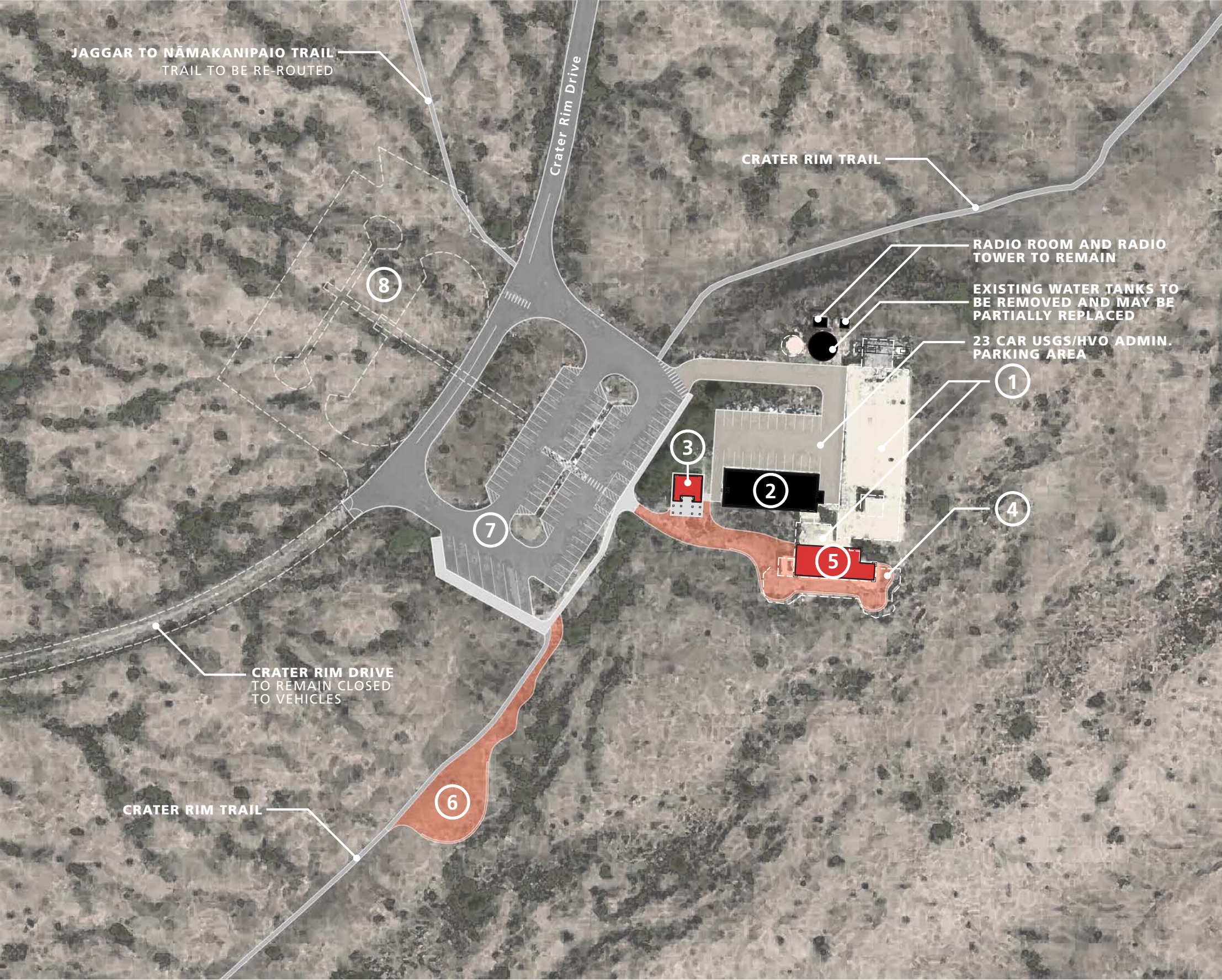

- ① Demolish historic Jaggar Museum (3,975 sf) and non-historic Okamura Building (22,500 sf). Restore a majority of existing footprint to natural conditions.*
- ② Repair Annex Building (3,800 sf) for interim use by USGS and NPS until the new USGS field station is completed at which time the annex may be demolished.
- ③ Repair Restrooms (950 sf) for visitor use.
- ④ Repair and expand interpretive overlook.*
- ⑤ Construct new open air viewing Shelter (2,800 sf) in former Jaggar Museum site.*
- ⑥ Construct new formalized overlook with possible hard surface and perimeter walls along existing trail/viewing area.
- ⑦ Maintain existing public parking lot with 72 passenger vehicle spaces and 7 bus spaces.
- ⑧ Construct additional parking lot to double parking capacity in this area (future if needed).

*Some remnant architectural elements from buildings and overlook may be salvaged and incorporated into new facilities.

Buildings Legend

<div></div> USGS/NPS Admin. Use	<div></div> Interpretive Lanai/Overlook
<div></div> Visitor Use	

Roads/Parking Legend

<div></div> Admin.	<div></div> Public
--------------------	--------------------

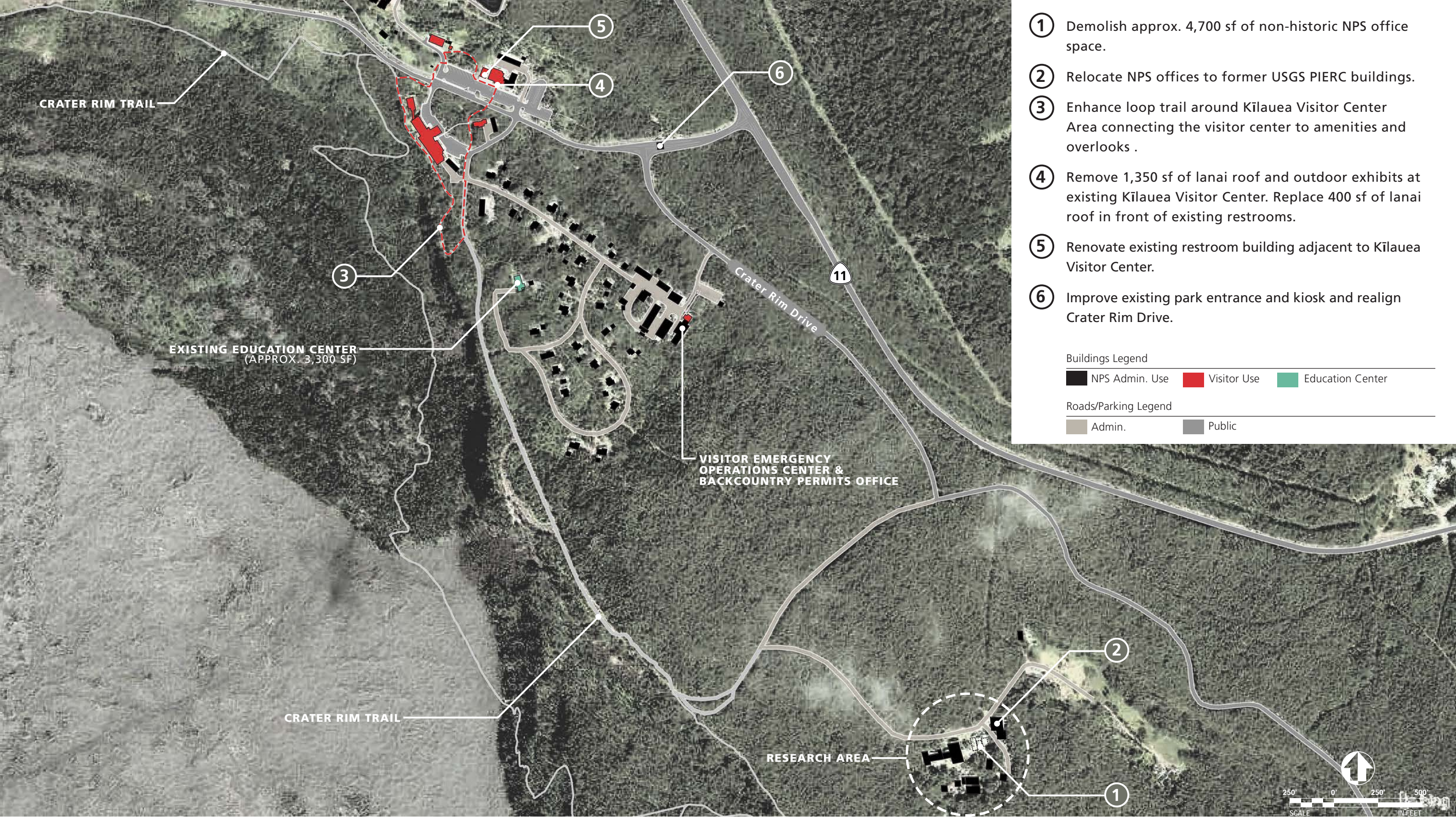

Disaster Recovery - Concept Development
Concept 1 | Kīlauea Visitor Center (KVC) Area

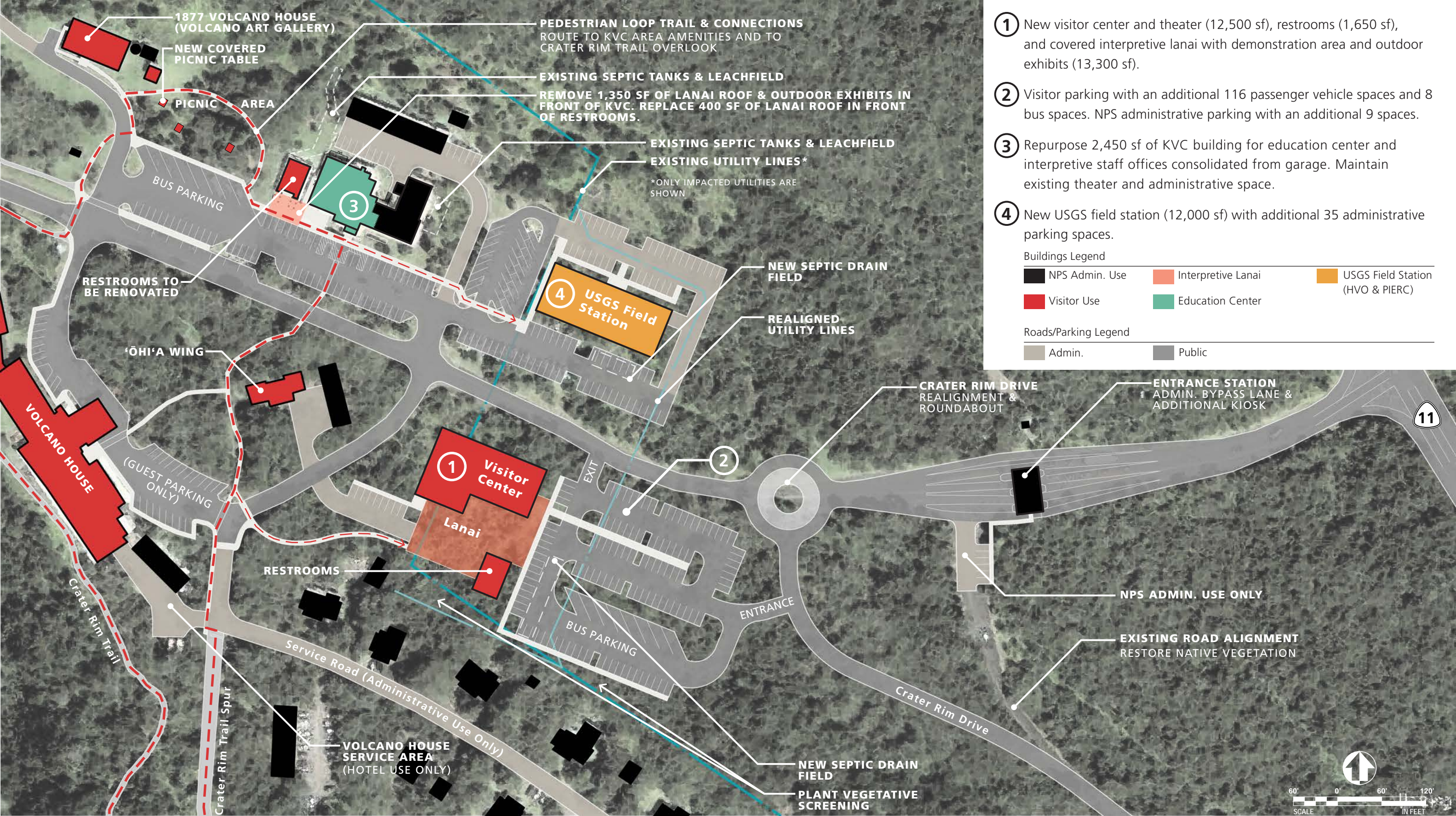

Disaster Recovery - Concept Development
Concept 2 | Kīlauea Visitor Center (KVC) Area

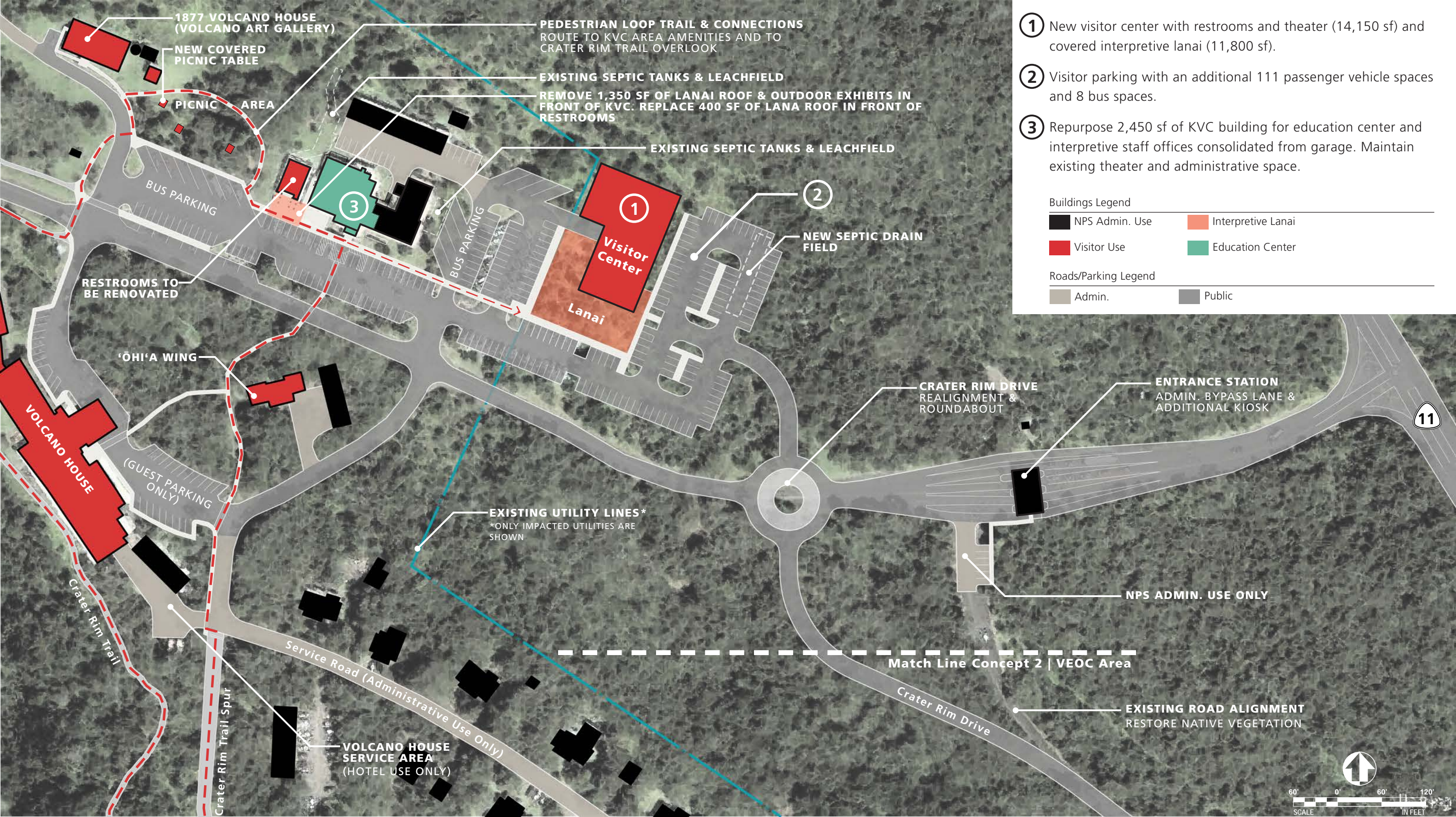



Disaster Recovery - Concept Development
Concept 3 | Kīlauea Visitor Center (KVC) Area

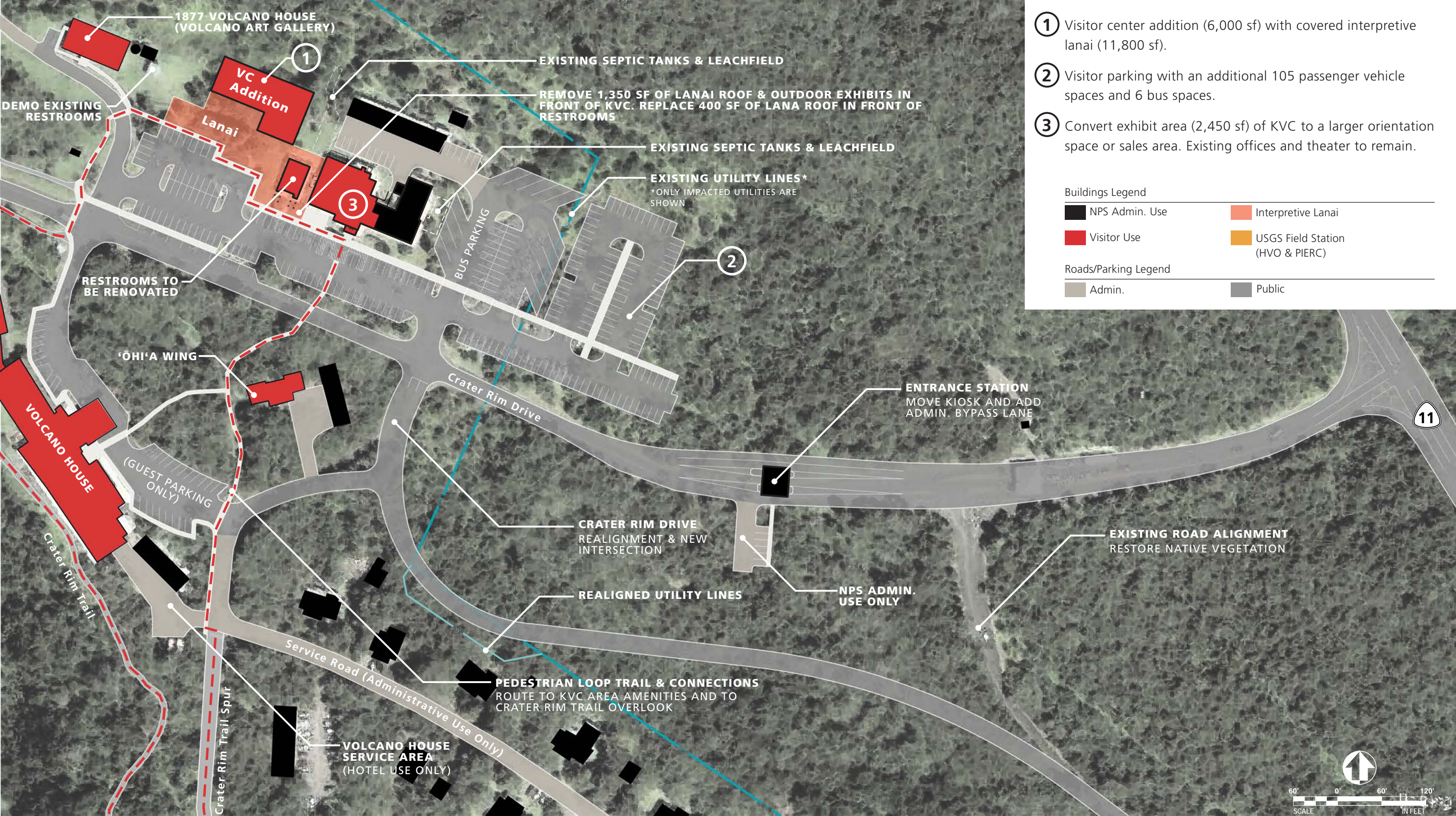

- ① Visitor center addition (6,000 sf) with covered interpretive lanai (11,800 sf).
- ② Visitor parking with an additional 105 passenger vehicle spaces and 6 bus spaces.
- ③ Convert exhibit area (2,450 sf) of KVC to a larger orientation space or sales area. Existing offices and theater to remain.

Disaster Recovery - Concept Development
Concept 3 | NPS Field Area (adjacent to KMC Land Assignment)



Disaster Recovery - Concept Development
Concept 4 | Kīlauea Visitor Center (KVC) Area

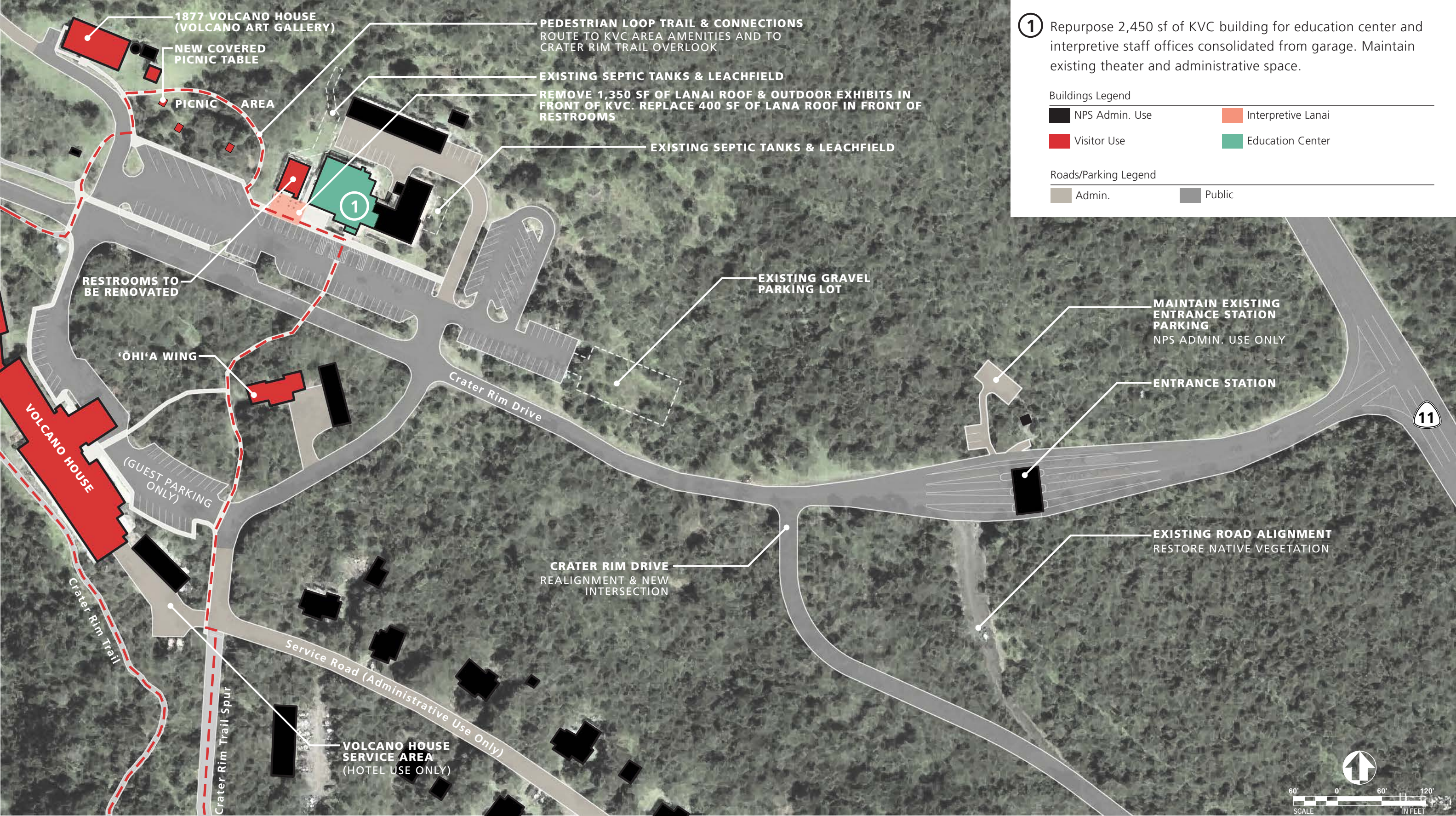

Disaster Recovery - Concept Development
Concept 4 | NPS Field Area (adjacent to KMC Land Assignment)

