

TAC-PARADISE

HENRY M. JACKSON VISITOR CENTER
MOUNT RAINIER NATIONAL PARK, PIERCE CO., WA



JULY 08, 2015

Location



View #: 1

PROPOSED PANEL ANTENNAE TO BE INSTALLED BEHIND PROPOSED FRP PANEL (SHROUD TO BE PAINTED/TEXTURED TO MATCH EXISTING BUILDING)



Existing



Proposed

Photo by: Joe Mabel

The illustration above is a representation of the proposed project based on information provided by the client. Actual construction may vary dependent on approved construction plans and therefore PTS (Pacific Telecom Services) is not responsible for any post production design changes. Monotree disclaimer: (In the event that the proposed installation includes a monotree) The proposed installation is an artistic representation of a tree, and not intended to be an exact reproduction of an actual living tree. The final installation will have cables, cable ports, and various attachments, such as antennas, nuts, and bolts. While every effort will be made to disguise these components, they will not be readily apparent to the casual observer or passerby. However, upon close scrutiny, the true nature of the installation will be apparent.

TAC-PARADISE

HENRY M. JACKSON VISITOR CENTER
MOUNT RAINIER NATIONAL PARK, PIERCE CO., WA



JULY 08, 2015

View #: 2

Location

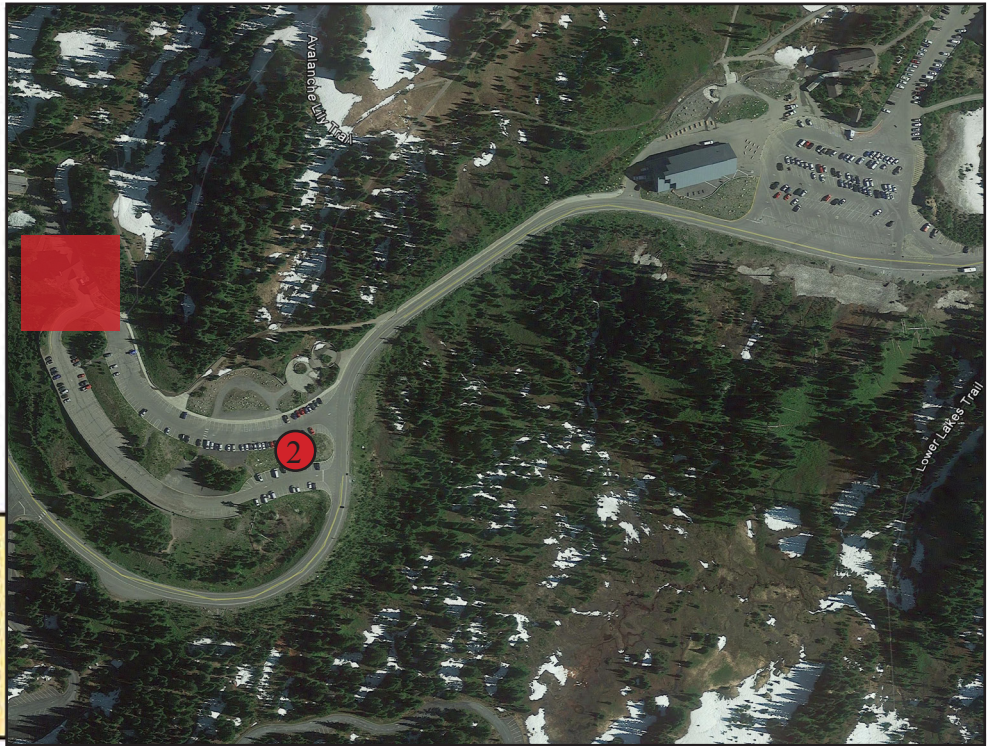

Existing



Proposed

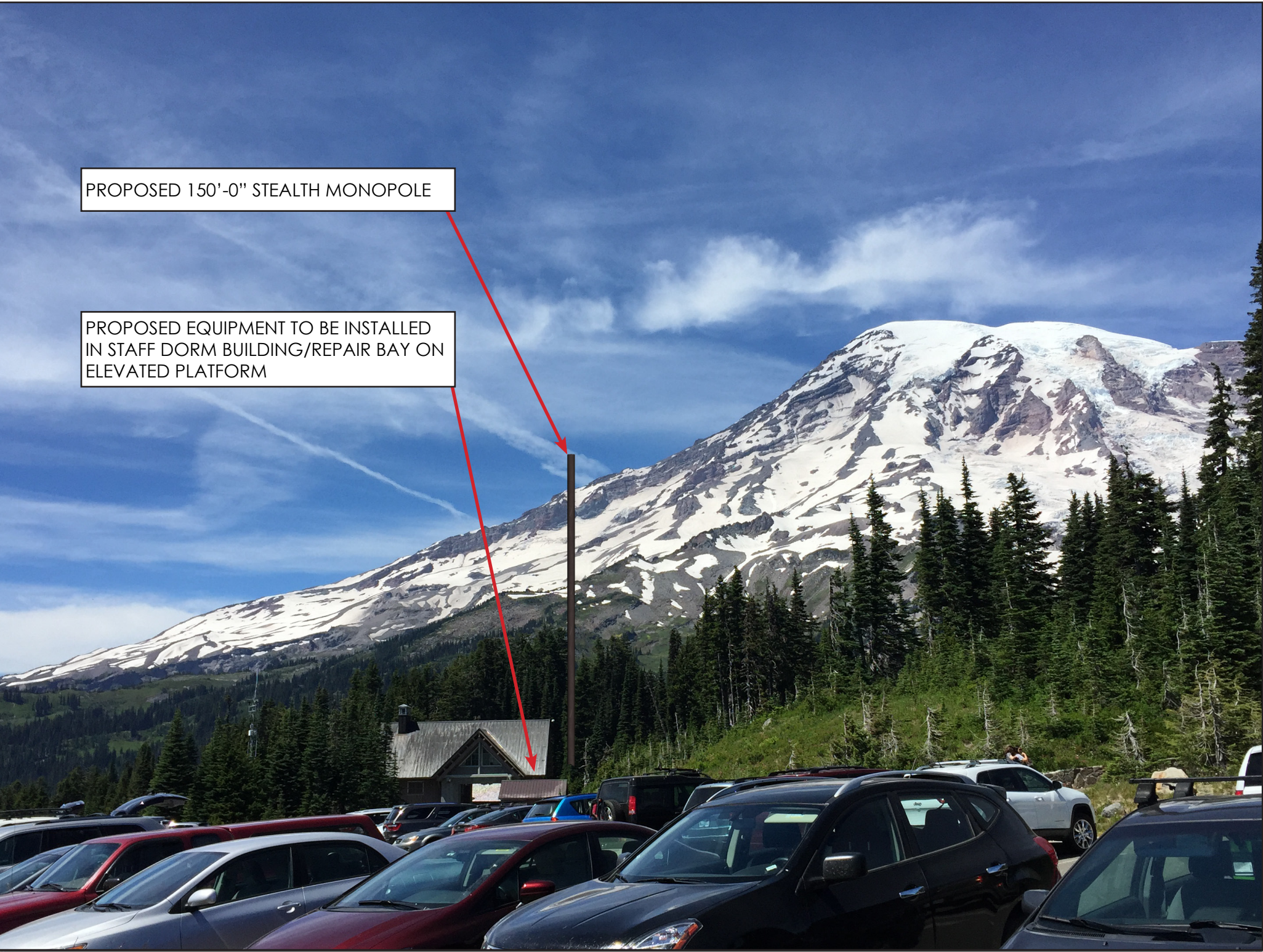

The illustration above is a representation of the proposed project based on information provided by the client. Actual construction may vary dependent on approved construction plans and therefore PTS (Pacific Telecom Services) is not responsible for any post production design changes. Monotree disclaimer: (In the event that the proposed installation includes a monotree) The proposed installation is an artistic representation of a tree, and not intended to be an exact reproduction of an actual living tree. The final installation will have cables, cable ports, and various attachments, such as antennas, nuts, and bolts. While every effort will be made to disguise these components, they will not be readily apparent to the casual observer or passerby. However, upon close scrutiny, the true nature of the installation will be apparent.

TAC-PARADISE

HENRY M. JACKSON VISITOR CENTER
MOUNT RAINIER NATIONAL PARK, PIERCE CO., WA



JULY 08, 2015

View #: 3

Location



Existing



Proposed

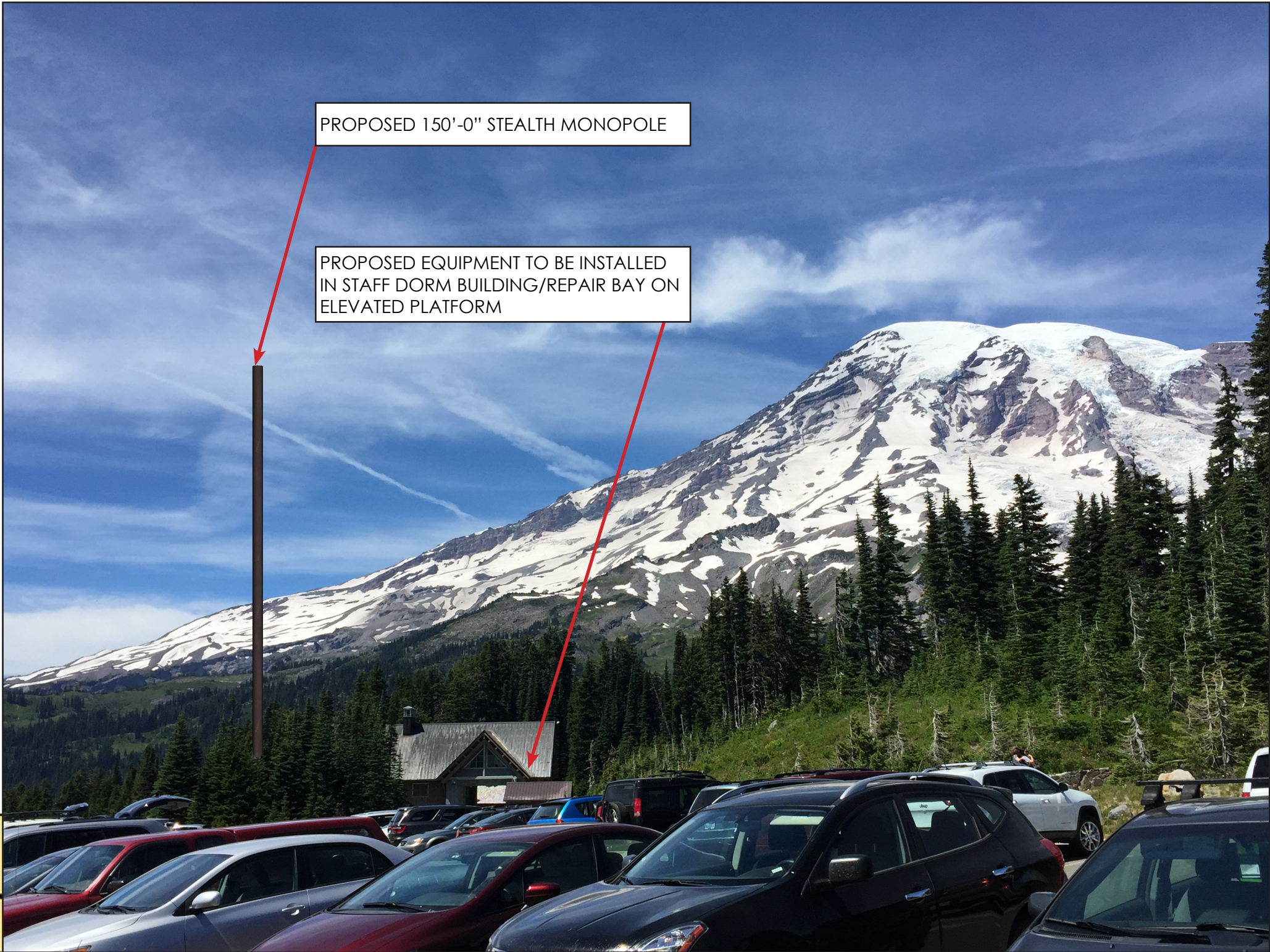

The illustration above is a representation of the proposed project based on information provided by the client. Actual construction may vary dependent on approved construction plans and therefore PTS (Pacific Telecom Services) is not responsible for any post production design changes. Monotree disclaimer: (In the event that the proposed installation includes a monotree) The proposed installation is an artistic representation of a tree, and not intended to be an exact reproduction of an actual living tree. The final installation will have cables, cable ports, and various attachments, such as antennas, nuts, and bolts. While every effort will be made to disguise these components, they will not be readily apparent to the casual observer or passerby. However, upon close scrutiny, the true nature of the installation will be apparent.