

T-Mobile

PROJECT INFORMATION:

PARADISE
SE04311A
 PARADISE RD EAST
 ASHPOUR, WA 98304

ISSUED FOR:

BUILDING PERMIT

REVISION HISTORY:

NO.	DATE	DESCRIPTION	BY
A	4/22/08	REVISED PER NPS COMMENTS	BUT
A	12/15/2015	PER COMMUNITY DEVELOPMENT DEPARTMENT PER BOARD COMMENTS	BUT
A	12/15/2015	REVISION	BUT
A	02/22/16	EQUIPMENT ANTENNAS ADDED	BUT
A	05/26/2016	STRUCTURAL SHEETS ADDED	BUT
A	8/4/2015	REV. PER 14-BURFVY	BUT
A	9/12/2015	REV. PER REDLINES	BUT
A	8/4/2015	ISSUED DESIGN REVIEW	BUT

PLANS PREPARED BY:

B. J. THOMAS, P.E.
7607 80TH AVE NE
MARYSVILLE, WA 98270
206-851-1106

DRAWN BY:

J.L.

B.J.

LICENSE:



DRAWING INFORMATION:

DO NOT SCALE DRAWING. CONTRACTOR MUST VERIFY ALL DIMENSIONS AND CONDITIONS. ALL PERIODS ISSUED OF THIS DRAWING ARE VOID. ANY INFORMATION CONTAINED IN THIS SET OF DOCUMENTS IS PROPRIETARY IN NATURE. ANY USE OR REPRODUCTION OF THIS INFORMATION WITHOUT THE WRITTEN CONSENT OF THE CLIENT IS STRICTLY PROHIBITED.

DRAWING TITLE:

2ND FLOOR PLAN

DRAWING NUMBER:

A-1.1

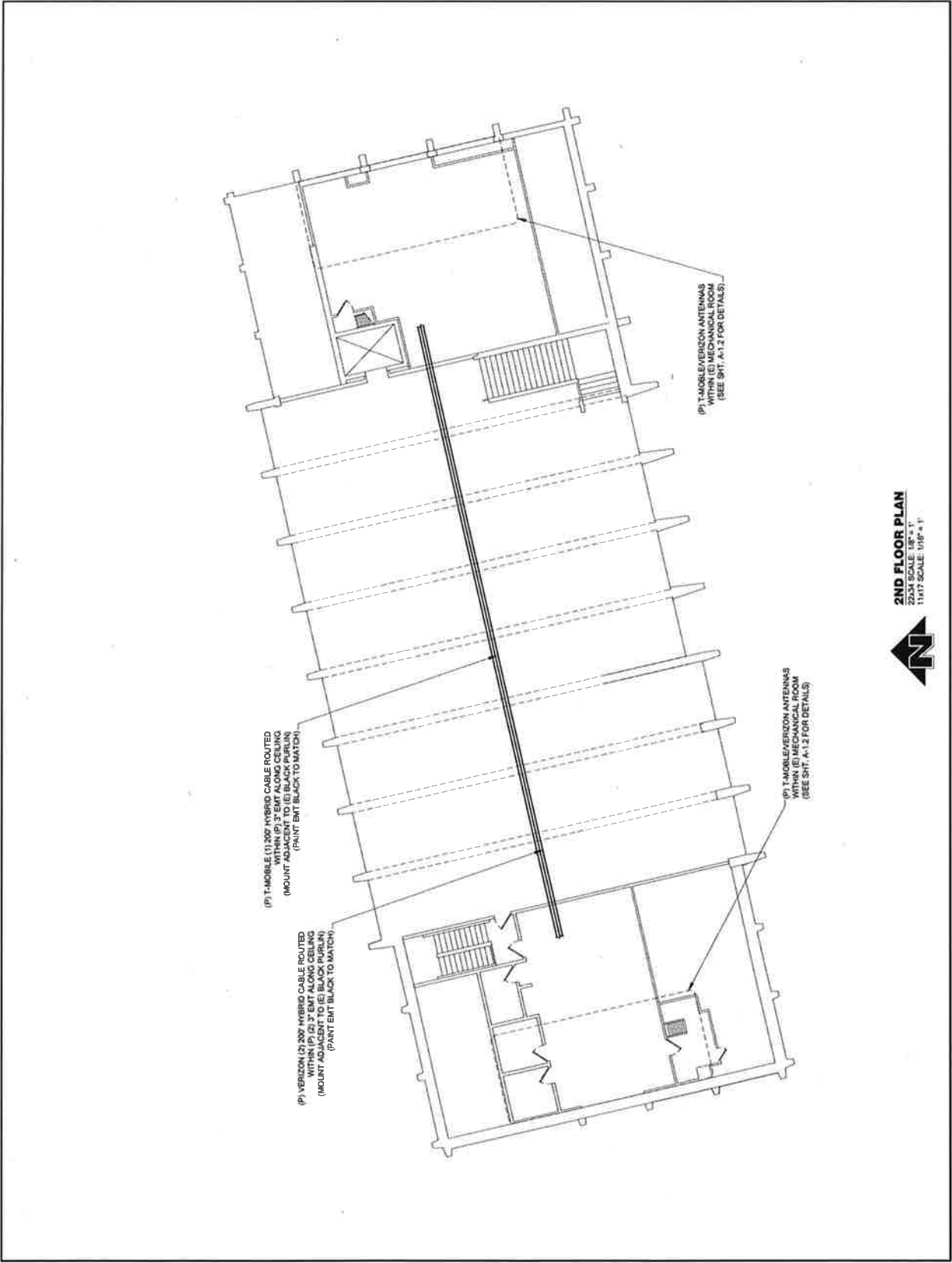

2ND FLOOR PLAN
 2ND FLOOR PLAN
 11/17 SCALE: 1/8" = 1'



T-Mobile

PROJECT INFORMATION:

PARADISE
SE04311A
 PARADISE RD EAST
 ASPHORD, WA 98304

ISSUED FOR:

BUILDING PERMIT

REVISION HISTORY:

NO.	DATE	DESCRIPTION	CHK. BY:
472016		REVISED PER PER COMMENTS	SJT
472016		REVISE SCREEN CALCULUS IN ELEVATION	SJT
472016		PER PER COMMENTS	SJT
472016		REVISION	SJT
472016		VERIZON EQUIPMENT ANTENNAS ADDED	SJT
472016		STRUCTURAL SHEETS ADDED	SJT
472016		REV. PER LA SUPPLY	SJT
472016		REV. PER PERMISSIONS	SJT
472016		ISSUED DESIGN REVIEW	SJT

PLANS PREPARED BY:

B. J. THOMAS, P.E.
7607 80TH AVE NE
MARYSVILLE, WA 98270
206-851-1106

DRAWN BY:

JL

CHK. BY:

BJ



LICENSE NO.:

DRAWING INFORMATION:
 DO NOT SCALE DRAWINGS. CONTRACTOR MUST VERIFY ALL DIMENSIONS AND ADVISE CONSULTANTS OF ANY DISCREPANCIES. THIS DRAWING IS THE LATEST REVISION AND SUPERSEDES ALL PREVIOUS REVISIONS. THE INFORMATION CONTAINED IN THIS SET OF DRAWINGS IS THE PROPERTY OF THE ENGINEER OR ARCHITECT AND IS NOT TO BE REPRODUCED OR DISCLOSED IN ANY MANNER WITHOUT THE WRITTEN CONSENT OF THE ENGINEER OR ARCHITECT.

DRAWING TITLE:

WEST SITE ELEVATION

DRAWING NUMBER:

A-2

NOTE:
 ANTENNAS AND EQUIPMENT TO BE WHOLLY SCREENED BY THE PERMEABLE PANEL. MAKE SURE TO MATCH DESIGN AND COLOR OF EXISTING BUILDING.
 RF-PERMEABLE PANEL TO BE DESIGNED AND INSTALLED BY OTHERS.

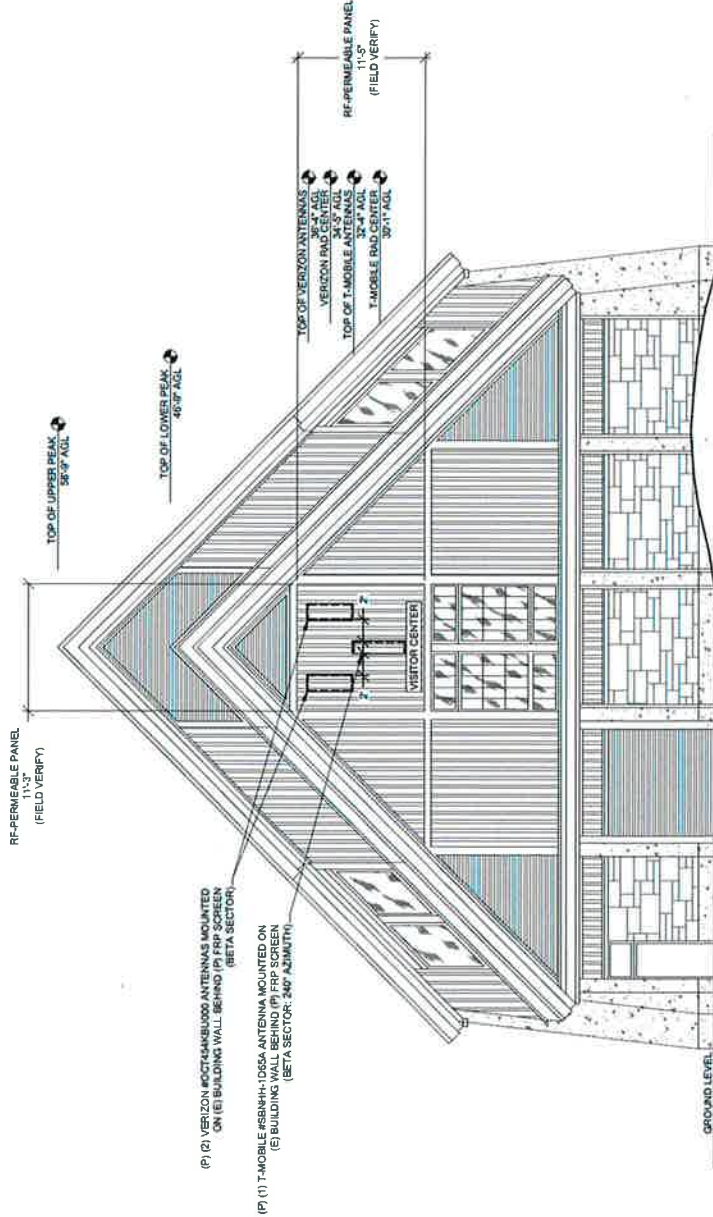

WEST ELEVATION
 SCALE: NTS



PROJECT INFORMATION:
PARADISE
SE04311A
 PARADISE RD EAST
 ASHFORD, WA 98304

BUILDING PERMIT

REV. NO.	DATE	DESCRIPTION	CHK. BY:

PLANS PREPARED BY:
B. J. THOMAS, P.E.
 7607 80TH AVE NE
 MARYSVILLE, WA 98270
 206-851-1106

DRAWN BY:
 J.L. BJ



DRAWING INFORMATION:
 DO NOT SCALE DIMENSIONS. DIMENSIONS MUST VERIFY.
 ALL DIMENSIONS AND ADVISE CONSULTANT OF ANY
 CHANGES TO BE MADE TO THIS DRAWING. THIS
 DRAWING IS THE PROPERTY OF THE CONSULTANT AND
 IS NOT TO BE REPRODUCED OR TRANSMITTED IN ANY
 FORM OR BY ANY MEANS, ELECTRONIC OR MECHANICAL,
 INCLUDING PHOTOCOPYING, RECORDING, OR BY ANY
 INFORMATION STORAGE AND RETRIEVAL SYSTEM, OR
 BY ANY INFORMATION SYSTEM, WITHOUT THE WRITTEN
 PERMISSION OF THE CONSULTANT. ANY UNLAWFUL
 COPIES OR DISSEMINATION OF THIS DRAWING IS
 STRICTLY PROHIBITED.

DRAWING TITLE:
EAST SITE ELEVATION

DRAWING NUMBER:
A-2.1

NOTE:
 ANTENNAS AND EQUIPMENT TO BE WHOLLY SCREEN
 BEHIND RF-PERMEABLE FACADE. FACADE TO MATCH
 DESIGN AND COLOR OF EXISTING BUILDING.
 RF-PERMEABLE PANEL TO BE DESIGNED AND
 INSTALLED BY OTHERS.

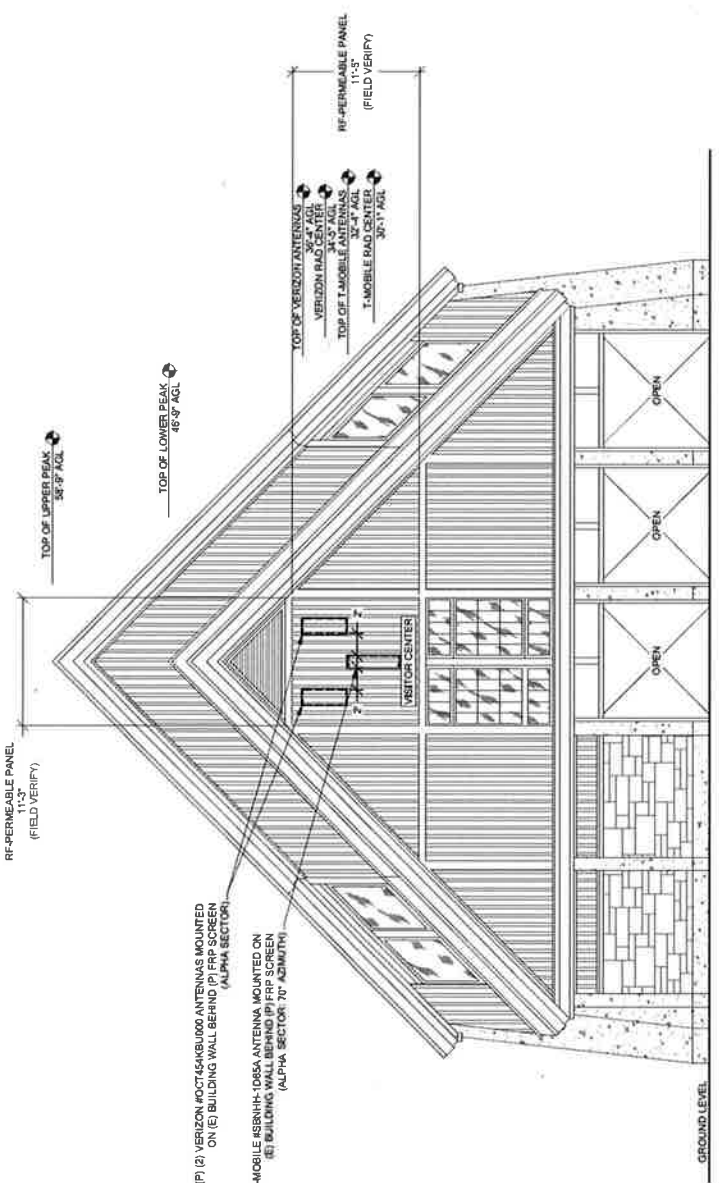

1 EAST ELEVATION
 SCALE: NTS

STRUCTURAL NOTES

THESE NOTES ARE TYPICAL UNLESS NOTED OR DETAILED OTHERWISE ON DRAWINGS.

CODE:
 ALL MATERIALS, WORKMANSHIP, DESIGN, AND CONSTRUCTION SHALL CONFORM TO THE DRAWINGS, SPECIFICATIONS, AND THE INTERNATIONAL BUILDING CODE (IBC), 2021 EDITION, SPECIFICATIONS AND STANDARDS WHERE REFERENCED IN THE DRAWINGS ARE TO BE THE LATEST EDITION.

DEAD LOADS:

- 1.5 PSF
- 5 PSF
- 200 LBS/POINT

EARTHQUAKE LOADS:

- SEISMIC DESIGN CATEGORY: SDC
- SEISMIC DESIGN CATEGORY: SDC
- SEISMIC DESIGN CATEGORY: SDC
- SEISMIC DESIGN CATEGORY: SDC
- SEISMIC DESIGN CATEGORY: SDC
- SEISMIC DESIGN CATEGORY: SDC
- SEISMIC DESIGN CATEGORY: SDC
- SEISMIC DESIGN CATEGORY: SDC

ALL PERMISSIBLE POLYMER COMPOSITE LAMINATES:

ALL PERMISSIBLE POLYMER COMPOSITE LAMINATES SHALL BE SUPPLIED TO THE MANUFACTURER'S SPECIFICATIONS BY THE MANUFACTURER, AND PROVIDED BY THE ARCHITECT AND ENGINEER.

PERMISSIBLE POLYMER COMPOSITE PRODUCTS SHALL BE DESIGNED AND PROVIDED BY THE ARCHITECT AND ENGINEER. PERMISSIBLE POLYMER COMPOSITE PRODUCTS SHALL BE DESIGNED AND PROVIDED BY THE ARCHITECT AND ENGINEER. PERMISSIBLE POLYMER COMPOSITE PRODUCTS SHALL BE DESIGNED AND PROVIDED BY THE ARCHITECT AND ENGINEER.

WALL, CEILING, AND METAL CONNECTIONS ON WOOD:

ALL BOLTS IN WOOD MEMBERS SHALL CONFORM TO EN 1591, PROVIDE WASHERS UNDER THE HEADS AND NUTS OF ALL BOLTS AND WAS SCREWS BARRING ON WOOD. LAG BOLTS FOR LAG BOLTS SHALL BE BORED FOR THE SHANK AND THREADED PORTIONS PER NDS 1.1.1.3

EXISTING BUILDING:

CONTRACTOR SHALL VERIFY ALL DIMENSIONS, MEMBER SIZES AND CONDITIONS OF THE EXISTING BUILDING AND RECORD IN THE DRAWINGS, AND NOTIFY THE STRUCTURAL ENGINEER OF ANY DISCREPANCIES FOR POSSIBLE REVISION.

GENERAL:

STRUCTURAL DRAWINGS SHALL BE USED IN CONJUNCTION WITH ARCHITECTURAL, CIVIL, ELECTRICAL, AND MECHANICAL DRAWINGS FOR DESIGN AND CONSTRUCTION. CONTRACTOR SHALL VERIFY ALL DIMENSIONS AND CONDITIONS OF EXISTING STRUCTURE, AND VERIFY ALL DIMENSIONS AND CONDITIONS OF EXISTING STRUCTURE, AND VERIFY ALL DIMENSIONS AND CONDITIONS OF EXISTING STRUCTURE. CONTRACTOR SHALL VERIFY ALL DIMENSIONS AND CONDITIONS OF EXISTING STRUCTURE, AND VERIFY ALL DIMENSIONS AND CONDITIONS OF EXISTING STRUCTURE. CONTRACTOR SHALL VERIFY ALL DIMENSIONS AND CONDITIONS OF EXISTING STRUCTURE, AND VERIFY ALL DIMENSIONS AND CONDITIONS OF EXISTING STRUCTURE.

PLAN NOTES:
 1. DIMENSIONS SHALL BE BY ALL DIMENSIONS AND FRAMING SHOWN FOR COMPATIBILITY TO THE DRAWINGS. CONTRACTOR SHALL VERIFY ALL DIMENSIONS AND CONDITIONS OF EXISTING STRUCTURE, AND VERIFY ALL DIMENSIONS AND CONDITIONS OF EXISTING STRUCTURE. CONTRACTOR SHALL VERIFY ALL DIMENSIONS AND CONDITIONS OF EXISTING STRUCTURE, AND VERIFY ALL DIMENSIONS AND CONDITIONS OF EXISTING STRUCTURE.

EXISTING STRUCTURE

PROPOSED 1-HABLE EQUIPMENT WITH METER

EXISTING STRUCTURE

PROPOSED 1-HABLE EQUIPMENT WITH METER



1 OVERALL PLAN
SCALE: 1" = 10'

T-Mobile

PROJECT INFORMATION:
 PARADISE
 SE0-4311A
 PARADISE RD EAST
 ASHFORD, WA 98504

ISSUED FOR:
 BUILDING PERMIT

NO.	DATE	DESCRIPTION	CHK.	BY
1	12/16/23	PERMIT SUBMITTAL	JCS	JSC
2	12/16/23	PERMIT SUBMITTAL	JCS	JSC

PLANS PREPARED BY:
ENGINEERING
 101 1st Ave. Suite 200
 Ashford, WA 98504
 PHONE (435) 774-6500
 FAX (435) 728-5539

DRAWN BY: JCS **CHK. BY:** DTR



DRAWING INFORMATION:
 DO NOT SCALE DRAWINGS. CONTRACTOR MUST VERIFY ALL DIMENSIONS AND CONDITIONS OF EXISTING STRUCTURE, AND VERIFY ALL DIMENSIONS AND CONDITIONS OF EXISTING STRUCTURE. CONTRACTOR SHALL VERIFY ALL DIMENSIONS AND CONDITIONS OF EXISTING STRUCTURE, AND VERIFY ALL DIMENSIONS AND CONDITIONS OF EXISTING STRUCTURE.

STRUCTURAL NOTES

DRAWING NUMBER:
S1.1