

Draft Alternative 3

DRAFT ALTERNATIVE 3

PROPOSES NEW SECURITY ELEMENTS AND IMPROVEMENTS TO THE AREA.

- EXPANDED PUBLIC VIEWING AREA BETWEEN WHITE HOUSE FENCE AND ELLIPSE ROADWAY.
- AESTHETICALLY IMPROVED VEHICULAR CHECK POINTS PROVIDED AT 15TH STREET AND 17TH STREET.
- REMOVE VEHICULAR CHECK POINT AT 16TH STREET AND CONSTITUTION AVE.
- A SHORT ROADWAY WOULD BE ADDED FROM THE CORNER OF 17TH STREET AND E STREET TO THE ELLIPSE ROADWAY.
- ADD A PERMANENT VEHICULAR BARRIER ALONG THE NORTH SIDE OF THE NORTHWEST AND NORTHEAST DOG LEGS CONTINUING AROUND THE SOUTH SIDE OF THE ELLIPSE.

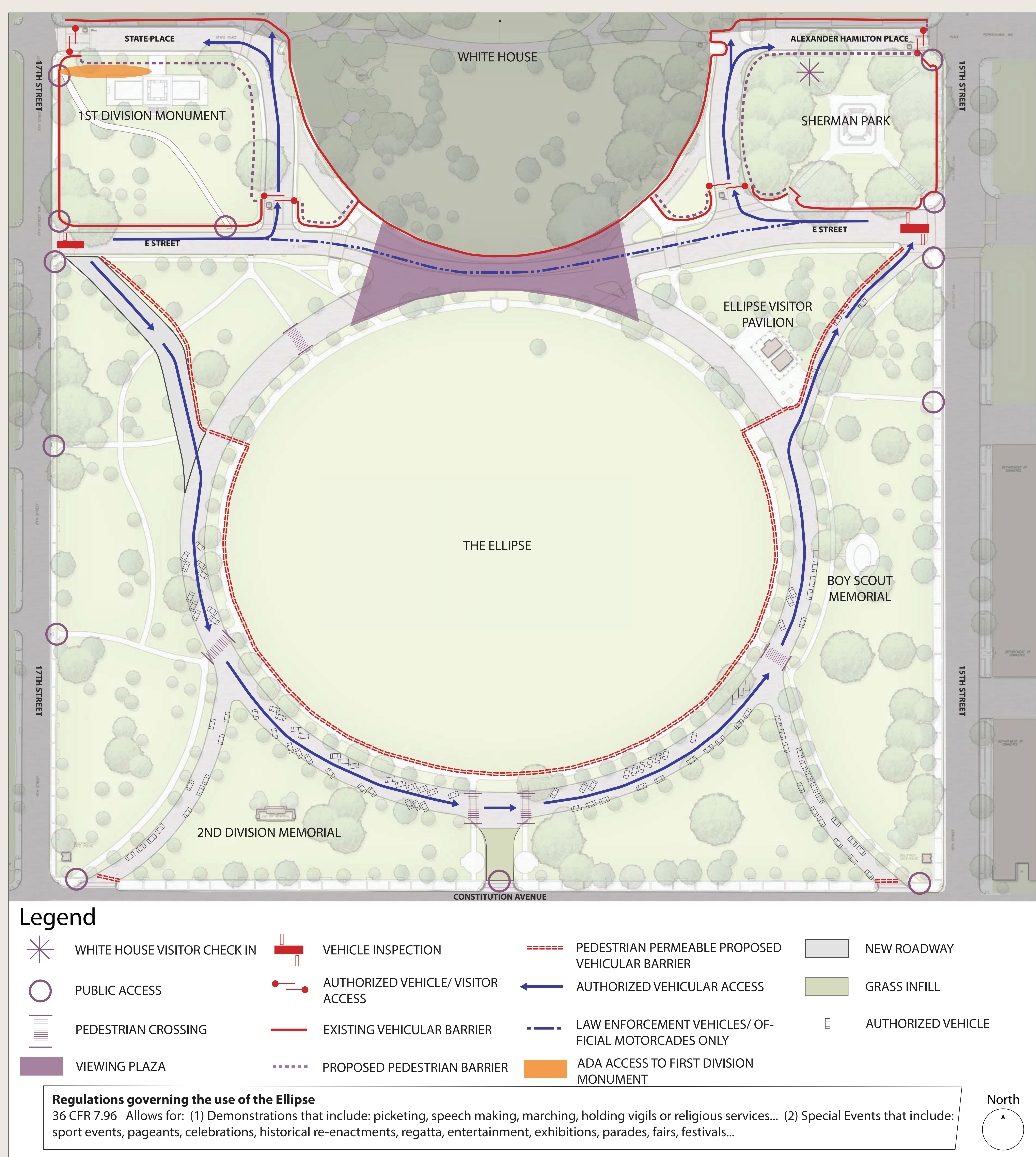

President's Park South Project



U.S. DEPARTMENT OF THE INTERIOR
NATIONAL PARK SERVICE



U.S. DEPARTMENT OF HOMELAND SECURITY
UNITED STATES SECRET SERVICE