

2011 Strategic Plan New Jersey Coastal Heritage Trail Route

PDF, 2 of 2, Appendices

August 2, 2011

Appendix A

Legislation, 1988 - 2008

Legislation, Oct. 20, 1988

MISCELLANEOUS ENACTMENTS		881
21. New Jersey Coastal Heritage Trail Route		
PUBLIC LAW 100-515—OCT. 20, 1988		102 STAT. 2563
Public Law 100-515 100th Congress	An Act	
To provide for the establishment of the Coastal Heritage Trail Route in the State of New Jersey, and for other purposes.		Oct. 20, 1988 [S. 2057]
<i>Be it enacted by the Senate and House of Representatives of the United States of America in Congress assembled,</i>		Conservation.
SECTION 1. DESIGNATION OF NEW JERSEY COASTAL HERITAGE TRAIL ROUTE.		16 USC 1244 note.
In order to provide for public appreciation, education, understanding, and enjoyment, through a coordinated interpretive program of certain nationally significant natural and cultural sites associated with the coastal area of the State of New Jersey that are accessible generally by public road, the Secretary of the Interior (hereinafter referred to as the "Secretary"), acting through the Director of the National Park Service, with the concurrence of the agency having jurisdiction over such roads, is authorized to designate, by publication of a map or other description thereof in the Federal Register, a vehicular tour route along existing public roads linking such natural and cultural sites in New Jersey. Such route shall be known as the New Jersey Coastal Heritage Trail Route (hereinafter referred to as the "route").		Federal Register, publication. Highways.
SEC. 2. LOCATION; ADDITIONAL SEGMENTS.		16 USC 1244 note.
The route shall follow public roads, which are generally located to the east of the Garden State Parkway, linking the New Jersey portion of Gateway National Recreation Area, known generally as the Sandy Hook Unit, with the national historic landmark in Cape May and that area north and west of Cape May in the vicinity of Deepwater, New Jersey. The Secretary may, in the manner set forth in section 1, designate additional segments of the route from time to time as appropriate to link the foregoing sites with other natural and cultural sites when such sites are designated and protected by Federal, State, or local governments, or other public or private entities.		
SEC. 3. INVENTORY AND PLAN.		16 USC 1244 note.
(a) PREPARATION.—Within one year after the date of availability of funds, the Secretary shall prepare a comprehensive inventory of sites along the route and general plan which shall include but not be limited to the location and description of each of the following:		
(1) Significant fish and wildlife habitat and other natural areas.		Fish and fishing. Wildlife.
(2) Unique geographic or geologic features and significant landforms.		
(3) Important cultural resources, including historical and archeological resources.		Historic preservation.
(4) Migration routes for raptors and other migratory birds, marine mammals, and other wildlife.		Birds.

(b) INTERPRETIVE PROGRAM.—The general plan shall include proposals for a comprehensive interpretive program of the area and it shall identify alternatives for appropriate levels of protection of significant resources.

(c) TRANSMISSION TO CONGRESS.—The Secretary shall transmit the comprehensive inventory and the general plan to the Committee on Energy and Natural Resources of the United States Senate and to the Committee on Interior and Insular Affairs of the United States House of Representatives.

(d) CONSULTATION; PUBLIC PARTICIPATION.—The inventory and plan shall be prepared in consultation with other Federal agencies, the State of New Jersey, units of local government, and public and private entities. In addition, the Secretary shall ensure that there are ample opportunities for public involvement and participation in the preparation of the inventory and plan.

16 USC 1244
note.

SEC. 4. PUBLIC APPRECIATION.

With respect to sites linked by segments of the route which are administered by other Federal, State, local nonprofit or private entities, the Secretary is authorized, pursuant to cooperative agreements with such entities, to provide technical assistance in the development of interpretive devices and materials and conservation methods regarding the resources enumerated in section 3 in order to contribute to public appreciation, understanding and conservation of the natural and cultural resources of the sites along the route. The Secretary, in cooperation with State and local governments, and other public and private entities, shall prepare and distribute informational material for the public appreciation of sites along the route.

16 USC 1244
note.

SEC. 5. MARKERS.

The route is to be marked with appropriate markers to guide the public. With the concurrence and assistance of the State or local entity having jurisdiction over the roads designated as part of the route, the Secretary may erect thereon signs and other informational devices displaying the New Jersey Coastal Heritage Trail Route marker. The Secretary is authorized to accept the donation of suitable signs and other informational devices for placement at appropriate locations.

Gifts and
property.

16 USC 1244
note.

SEC. 6. AUTHORIZATION OF APPROPRIATIONS.

There are authorized to be appropriated to the Secretary not more than \$250,000 to carry out the purposes of this Act. No funds made available under this Act shall be used for the operation, maintenance, or repair of any road or related structure.

16 USC 1244
note.
Public buildings
and grounds.

SEC. 7. REVITALIZATION OF OFFICERS ROW, SANDY HOOK, NEW JERSEY.

(a) AGREEMENT WITH STATE.—To further the revitalization, rehabilitation, and utilization of the area known as "Officers Row" located within the Sandy Hook Unit of the Gateway National Recreation Area, the Secretary of the Interior, or his designee, shall enter into an agreement to permit the State of New Jersey to use and occupy the property depicted on the map numbered 646/80,003,

entitled "Marine Science Laboratory Land Assignment", dated September 1988, for the express purpose of constructing, developing, and operating, without cost to the National Park Service, a marine sciences laboratory to be known as the "James J. Howard Marine Sciences Laboratory". The design of the new facility, the rehabilitation of Building 74, the design and location of landscaping modifications thereto, shall be reviewed by, and subject to the approval of, the Director of the National Park Service or his designee using the standards for rehabilitation and National Park Service guidelines and policies approved by the Secretary of the Interior.

(b) REVERSION.—If the improvements described in subsection (a) are not used as a marine sciences laboratory by the State of New Jersey, all use of the property and the improvements thereon shall revert, without consideration, to the National Park Service.

Approved October 20, 1988.

LEGISLATIVE HISTORY—S. 2057:

HOUSE REPORTS: No. 100-905 (Comm. on Interior and Insular Affairs).

SENATE REPORTS: No. 100-372 (Comm. on Energy and Natural Resources).

CONGRESSIONAL RECORD, Vol. 134 (1988):

June 8, considered and passed Senate.

Sept. 13, considered and passed House, amended.

Sept. 30, Senate concurred in House amendments with amendments.

Oct. 3, 4, House concurred in Senate amendments.

14. New Jersey Coastal Heritage Trail Route

PUBLIC LAW 103-243—MAY 4, 1994

108 STAT. 613

Public Law 103-243
103d Congress

An Act

To authorize appropriations for the Coastal Heritage Trail Route in the State of
New Jersey, and for other purposes.

May 4, 1994
[S. 1574]

*Be it enacted by the Senate and House of Representatives of the
United States of America in Congress assembled, That section 6 of
Public Law 100-515 (16 U.S.C. 1244 note) is amended—*

- (1) by striking "There" and inserting "(a) There"; and
- (2) by adding at the end the following:

"(b)(1) Notwithstanding the provisions of subsection (a), there are
hereby authorized to be appropriated to the Secretary to carry out
the purposes of this Act \$1,000,000, which is in addition to any sums
appropriated for such purposes for use during fiscal years ending on
or before September 30, 1993.

"(2) Funds appropriated pursuant to this subsection to carry out
the purposes of this Act shall be used solely for technical assistance
and the design and fabrication of interpretive materials, devices and
signs. In addition to the limitation on funds contained in subsection
(a), no funds made available under this subsection shall be used for
operation, maintenance, repair or construction except for construc-
tion of interpretive exhibits.

"(3) The Federal share of any project carried out with funds
appropriated pursuant to this subsection may not exceed 50 percent
of the total cost for that project and shall be provided on a matching
basis. The non-Federal share of such cost may be in the form of cash,
materials or in-kind services fairly valued by the Secretary.

"(c) The authorities provided to the Secretary under this Act shall
terminate five years after the date of enactment of this subsection."

Termination
date.

Approved May 4, 1994.

LEGISLATIVE HISTORY—S. 1574:

HOUSE REPORTS: No. 103-443 (Comm. on Natural Resources).

SENATE REPORTS: No. 103-212 (Comm. on Energy and Natural Resources).

CONGRESSIONAL RECORD:

Vol. 139 (1993): Nov. 19, considered and passed Senate.

Vol. 140 (1994): Mar. 21, considered and passed House, amended.

Apr. 19, Senate concurred in House amendment.

113 STAT. 28

PUBLIC LAW 106-18—APR. 8, 1999

Public Law 106-18
106th Congress

An Act

Apr. 8, 1999
(H.R. 171)

To authorize appropriations for the Coastal Heritage Trail Route in New Jersey,
and for other purposes.

*Be it enacted by the Senate and House of Representatives of
the United States of America in Congress assembled,*

SECTION 1. AUTHORIZATION OF APPROPRIATIONS.

Section 6 of Public Law 100-515 (16 U.S.C. 1244 note) is amended—

- (1) in subsection (b)(1), by striking “\$1,000,000” and inserting “\$4,000,000”; and
- (2) in subsection (c), by striking “five” and inserting “10”.

Approved April 8, 1999.

LEGISLATIVE HISTORY—H.R. 171:

HOUSE REPORTS: No. 106-16 (Comm. on Resources).

SENATE REPORTS: No. 106-24 (Comm. on Energy and Natural Resources).

CONGRESSIONAL RECORD, Vol. 145 (1999):

Feb. 23, considered and passed House.

Mar. 25, considered and passed Senate.



SEC. 703. NEW JERSEY COASTAL HERITAGE TRAIL ROUTE.

(a) **AUTHORIZATION OF APPROPRIATIONS.**—Public Law 100-515 (16 U.S.C. 1244 note) is amended by striking section 6 and inserting the following:

"SEC. 6. AUTHORIZATION OF APPROPRIATIONS.

"(a) **IN GENERAL.**—There are authorized to be appropriated to the Secretary such sums as are necessary to carry out this Act.

"(b) **USE OF FUNDS.**—

"(1) **IN GENERAL.**—Amounts made available under subsection (a) shall be used only for—

"(A) technical assistance; and

"(B) the design and fabrication of interpretative materials, devices, and signs.

"(2) **LIMITATIONS.**—No funds made available under subsection (a) shall be used for—

"(A) operation, repair, or construction costs, except for the costs of constructing interpretative exhibits; or

"(B) operation, maintenance, or repair costs for any road or related structure.

"(3) **COST-SHARING REQUIREMENT.**—

"(A) **FEDERAL SHARE.**—The Federal share of any project carried out with amounts made available under subsection (a)—

"(i) may not exceed 50 percent of the total project costs; and

"(ii) shall be provided on a matching basis.

"(B) **FORM OF NON-FEDERAL SHARE.**—The non-Federal share of carrying out a project with amounts made available under subsection (a) may be in the form of cash, materials, or in-kind services, the value of which shall be determined by the Secretary.

"(c) **TERMINATION OF AUTHORITY.**—The authorities provided to the Secretary under this Act shall terminate on September 30, 2007."

(b) **STRATEGIC PLAN.**—

(1) **IN GENERAL.**—Not later than 3 years after the date on which funds are made available, the Secretary of the Interior shall prepare a strategic plan for the New Jersey Coastal Heritage Trail Route.

Deadline.

(2) **CONTENTS.**—The strategic plan shall describe—

(A) opportunities to increase participation by national and local private and public interests in the planning, development, and administration of the New Jersey Coastal Heritage Trail Route; and

(B) organizational options for sustaining the New Jersey Coastal Heritage Trail Route.

(C) in subsection (a)(3), in the first sentence of subparagraph (B), by striking “Committee” and inserting “management entity”;

(D) in subsection (e), by striking “807(d)(1)” and inserting “805(d)(1)”; and

(E) in subsection (f), by striking “807(d)(1)” and inserting “805(d)(1)”; and

(12) in section 807 (as redesignated by paragraph (9)), in subsection (c) by striking “Cayohoga Valley National Recreation Area” and inserting “Cayohoga Valley National Park”;

(13) in section 808 (as redesignated by paragraph (9))—

(A) in subsection (b), by striking “Committee or”; and

(B) in subsection (c), in the matter before paragraph (1), by striking “Committee” and inserting “management entity”; and

(14) in section 809 (as redesignated by paragraph (9)), by striking “assistance” and inserting “financial assistance”.

SEC. 475. NEW JERSEY COASTAL HERITAGE TRAIL ROUTE EXTENSION OF AUTHORIZATION.

Section 6 of Public Law 100-515 (16 U.S.C. 1244 note) is amended as follows:

(1) Strike paragraph (1) of subsection (b) and insert the following new paragraph:

“(1) IN GENERAL.—Amounts made available under subsection (a) shall be used only for—

“(A) technical assistance;

“(B) the design and fabrication of interpretive materials, devices, and signs; and

“(C) the preparation of the strategic plan.”.

(2) Paragraph (3) of subsection (b) is amended by inserting after subparagraph (B) a new subparagraph as follows:

“(C) Notwithstanding paragraph (3)(A), funds made available under subsection (a) for the preparation of the strategic plan shall not require a non-Federal match.”.

(3) Subsection (c) is amended by striking “2007” and inserting “2011”.

Subtitle F—Studies

SEC. 481. COLUMBIA-PACIFIC NATIONAL HERITAGE AREA STUDY.

(a) DEFINITIONS.—In this section:

(1) SECRETARY.—The term “Secretary” means the Secretary of the Interior.

(2) STUDY AREA.—The term “study area” means—

(A) the coastal areas of Clatsop and Pacific Counties (also known as the North Beach Peninsula); and

(B) areas relating to Native American history, local history, Euro-American settlement culture, and related economic activities of the Columbia River within a corridor along the Columbia River eastward in Clatsop, Pacific, Columbia, and Wahkiakum Counties.

(b) COLUMBIA-PACIFIC NATIONAL HERITAGE AREA STUDY.—

Appendix B

Trail Implementation Guide

Implementation Guide

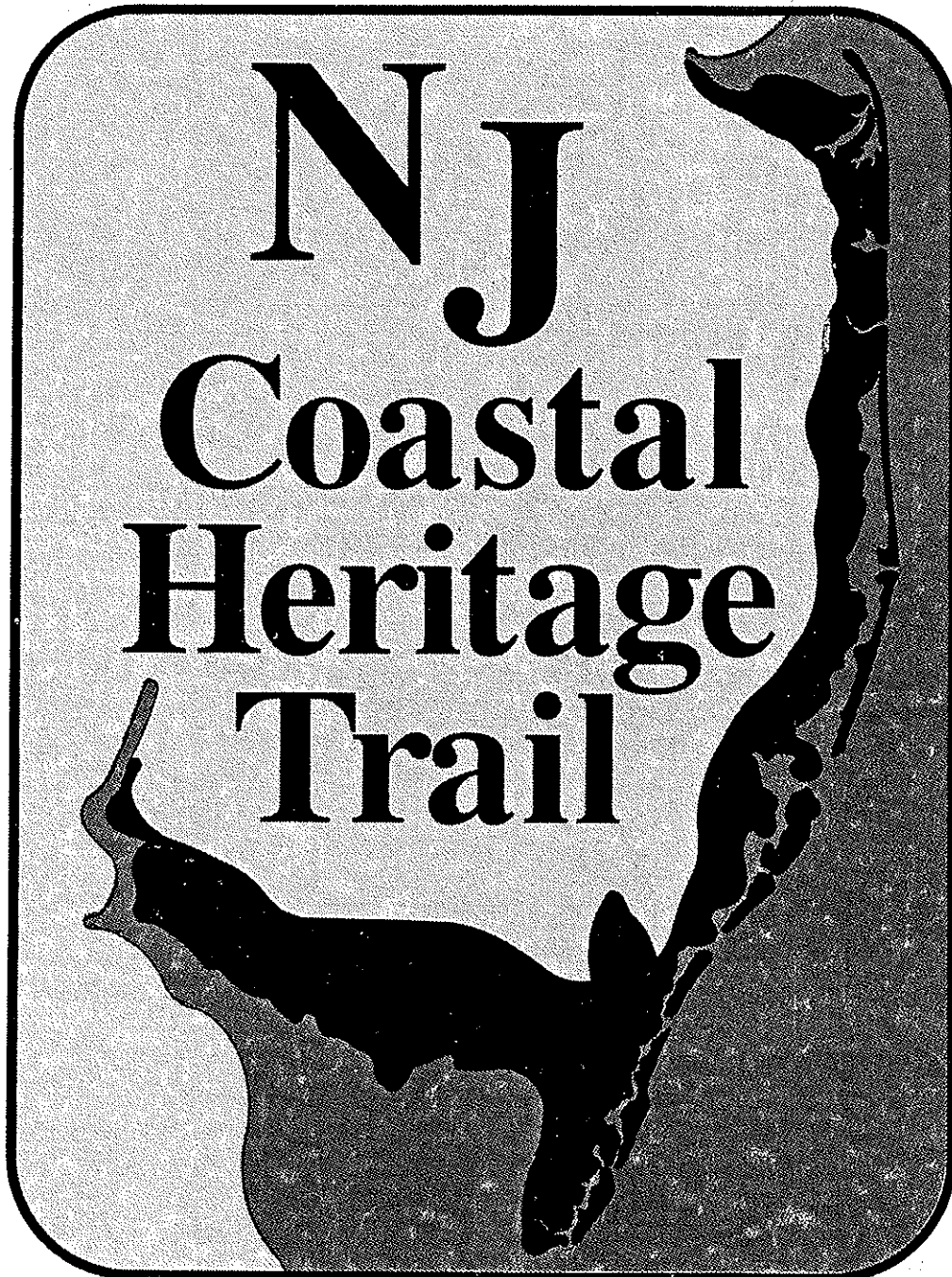

NATIONAL PARK SERVICE

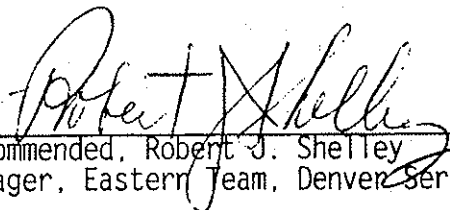
Recommended, Robert J. Shelley
Manager, Eastern Team, Denver Service Center

3-5-93
Date

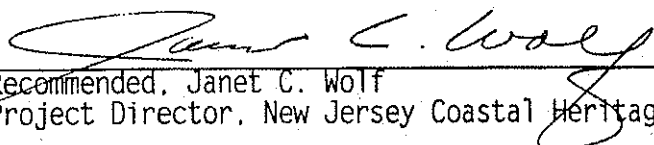

Recommended, Janet C. Wolf
Project Director, New Jersey Coastal Heritage Trail

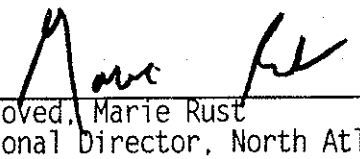
3-10-93
Date

Approved, Marie Rust
Regional Director, North Atlantic Regional Office

3-9-93
Date

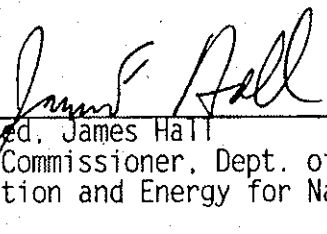
STATE OF NEW JERSEY

Approved, James Hall
Asst. Commissioner, Dept. of Environmental
Protection and Energy for Natural and Cultural Resources

3/16/93
Date



Printed on Recycled Paper

Implementation Guide

August 1993

New Jersey Coastal Heritage Trail

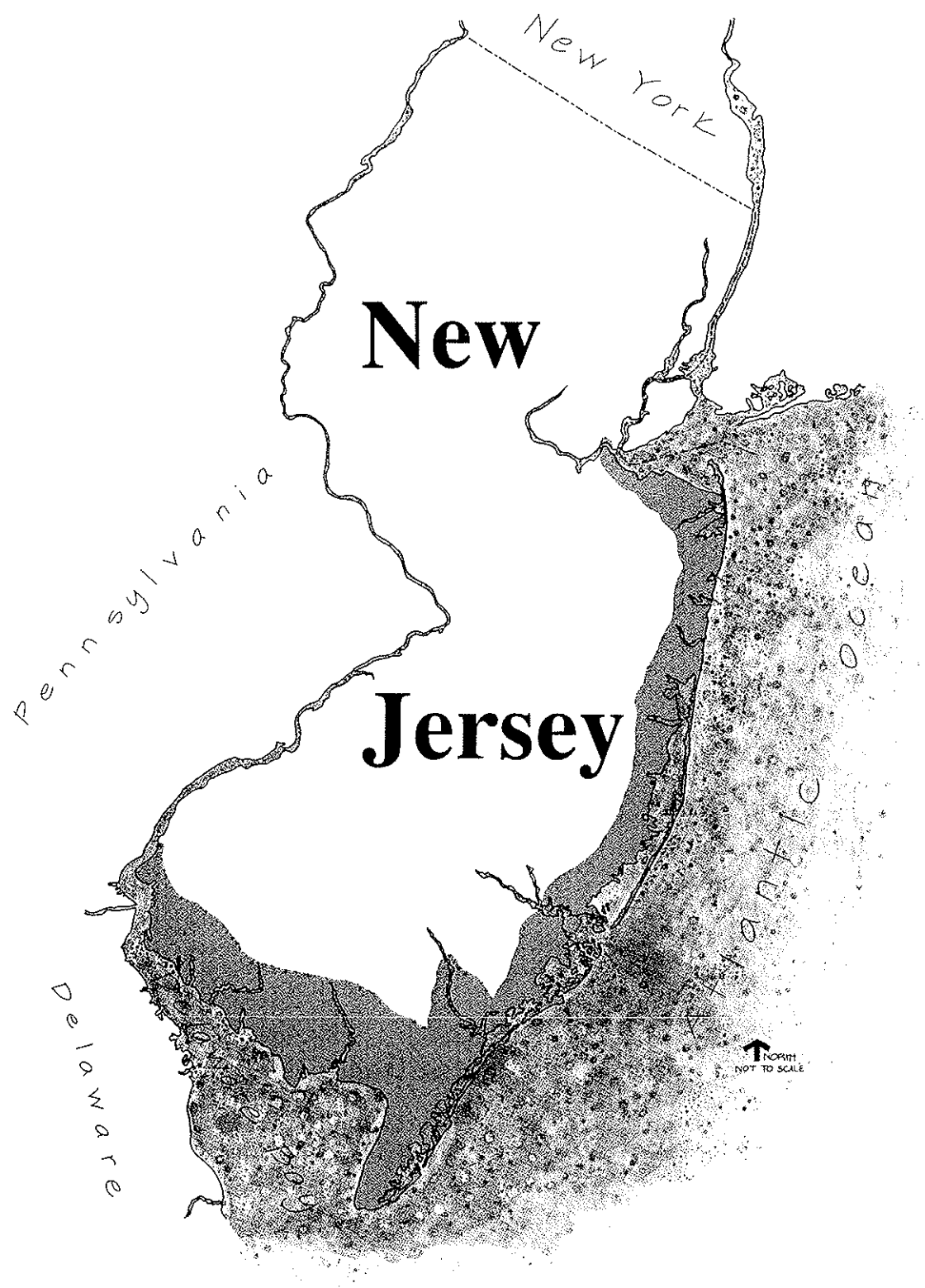

New Jersey Coastal Heritage Trail PROJECT AREA

United States Department of the Interior • National Park Service
DSC • April 92 • 009 • 40002

SUMMARY

This *Implementation Guide* presents the concepts and strategies that will be used to develop the New Jersey Coastal Heritage Trail. The trail was authorized by Congress in 1988 to provide for public understanding and enjoyment of sites associated with the coastal area of New Jersey extending from the vicinity of Perth Amboy in the north to Cape May in the south and northwest along the Delaware Bay shoreline to Deepwater. The *Implementation Guide* fulfills the legislative requirements for a general plan for the trail.

The heritage of the New Jersey coastal area will be explored through interpretation of five interrelated themes — the maritime history, coastal communities, relaxation and inspiration, coastal habitats, and wildlife migration themes. Each theme will examine aspects of the area's heritage, and together they will illustrate the interaction of natural and cultural influences and the coastal environment. The trail will be developed for vehicular touring, and sites will be incorporated to represent all of the trail themes. Because of the size and complexity of the project area, geographical regions will be defined so that visitors can discover sites on a localized basis. The Garden State Parkway and Route 49 will constitute the main access corridors, and well-marked routes will lead from the corridors to regional welcome centers. The welcome centers will serve as interpretive and informational hubs from which visitors can travel to all of the sites within their respective regions. To assist visitors, directional signs will be placed at main intersections leading to the trail sites. Local information centers will augment efforts at the welcome centers.

Trail information will include a trailwide brochure explaining the overall theme concept, regional brochures describing all of the trail sites within each region, and locally generated tour brochures. Detailed trail guidebooks may be developed in the future. Additionally, interpretive exhibit panels and signs may be placed at trail sites, and audiovisual presentations and other interpretive and educational programs may be offered at regional welcome centers and trail sites.

Participation in the coastal heritage trail will be voluntary. Each site owner/manager will submit an application to the state of New Jersey for review and determination of the site's level of significance. After review and significance determination, the state will forward the applications to the National Park Service for selection and official designation. Selection will be based on the approved criteria for location, significance, interpretation, access, and management. Periodic site reviews will be carried out, and new sites designated, based on the approved criteria. Regional welcome centers and local information centers will also be selected based on approved criteria.

During the five-year trail implementation period, the state of New Jersey will cooperate with the National Park Service in managing the trail. At the end of the implementation period, the Park Service and the state will conduct an assessment of the trail and the state's ability to manage it. Based on that assessment, state management responsibilities will be identified. Site managers will continue to operate and maintain their own facilities. Memorandums of understanding will be established between the state, the Park Service, and each participating site or organization. The Park Service will provide long-term stability for the trail by anchoring it in the north at the Sandy Hook unit of Gateway National Recreation Area; special trail-related exhibits will eventually be located there. In addition, a special resource study of the Delaware Bay that is currently being conducted by the Park Service may recommend long-term NPS involvement in southern New Jersey, providing another trail anchor site. A trail headquarters may eventually be located at one of the two anchor sites. The NPS presence in the north and potentially in the south will provide a federal base for the trail.

To initiate trail implementation, sites will be selected for a demonstration theme — the maritime history theme — to be presented to the public in the spring of 1993. Sites along the length of the project area will be included. Two interim regional welcome centers and several local information centers will be established, signs will be installed, a trail brochure and regional maps will be distributed, and wayside exhibits describing the sites will be placed at selected locations. Public response to these facilities will be evaluated to aid in subsequent decisions about trail implementation.

This *Implementation Guide* is a blueprint for trail development over the next five years. The trail is a concept in the making, and roles and responsibilities will be periodically reassessed to ensure that overall goals are being met in the most efficient and effective manner.

CONTENTS

PROJECT BACKGROUND AND GOALS 1

CONCEPT AND STRATEGIES 3

TRAIL CONCEPT 5

THEMES AND RESOURCES 5

REGIONAL PRESENTATION 6

STRATEGIES FOR IMPLEMENTATION 8

INTERPRETATION AND VISITOR EXPERIENCES 8

VISITOR SERVICES 10

RESOURCE PROTECTION 11

MANAGEMENT 14

COMPLIANCE 35

APPENDIXES / BIBLIOGRAPHY / PLANNING TEAM AND CONSULTANTS 37

APPENDIX A: LEGISLATION 39

APPENDIX B: CONSULTATION AND COORDINATION / STUDY PROCESS 42

APPENDIX C: NATURAL AND CULTURAL ENVIRONMENT

OF THE NEW JERSEY COASTAL HERITAGE TRAIL 44

APPENDIX D: RECOMMENDATIONS FOR STATE MANAGEMENT

OF THE NEW JERSEY COASTAL HERITAGE TRAIL 46

APPENDIX E: COOPERATIVE AGREEMENT 51

APPENDIX F: STANDARD MEMORANDUM OF UNDERSTANDING 57

APPENDIX G: SITE OR POINT OF INTEREST APPLICATION FORM 61

APPENDIX H: INFORMATION CENTER APPLICATION FORM 64

BIBLIOGRAPHY 66

PLANNING TEAM AND CONSULTANTS 69

MAPS AND TABLES

REGION 7

TABLE 1: NEW JERSEY COASTAL HERITAGE TRAIL REGIONS AND
POSSIBLE WELCOME CENTER SITES 6

TABLE 2: IMPLEMENTATION PHASING AND RESPONSIBILITIES 23

TABLE 3: DEVELOPMENT COSTS — FY 1993 TO FY 1997 28

TABLE 4: ANNUAL OPERATING COSTS — FY 1993 TO FY 1997 30

TABLE 5: NEW JERSEY COASTAL HERITAGE TRAIL FIVE-YEAR
DEVELOPMENT SCHEDULE 32

With the blossoming of spring, New Jerseyans' thoughts turn to the Jersey Shore. This stretch of Atlantic coastline is a study in contrasts—a mixture of crowded beaches and secluded coves, colorful boardwalks and remote wildlife refuges, teeming casinos and quaint historic villages. Each year these attractions draw city dwellers not only from New Jersey but also from New York City, Philadelphia, and beyond for seasonal rest, recreation, and inspiration.

Nearby there is a second Jersey Shore — an undiscovered and relatively untouched area along the Delaware Bay. This is a quiet land that invites visitors to appreciate the flight of an osprey, the richness of the coastal marshes and wetlands, and the spirit of hard work and adventure behind the fishermen's boats and homes that are an integral part of the setting. Experiences here are very different from those along the coast. Pristine rivers and streams empty into the bay, wildlife abounds, and small towns, farms, and fishing villages provide evidence of living and working with nature.

The resources of both Jersey Shores will soon be interpreted as part of the New Jersey Coastal Heritage Trail. The trail concept will provide the context for discovery, and the resources within these two distinct areas will offer visitors the opportunity to choose from experiences as varied as the landscape.

PROJECT BACKGROUND AND GOALS

Congress authorized the New Jersey Coastal Heritage Trail in 1988 to provide for public understanding and enjoyment of sites and resources associated with the coastal area of New Jersey (Public Law 100-515). The law directed the National Park Service to inventory all natural and cultural resources in the project area and to prepare a general plan for protecting and interpreting selected resources.*

In November 1990 the National Park Service released a preliminary *Resource Inventory* and a *Study of Alternatives* for the coastal heritage trail. (For a summary of the project history, see appendix B.) The *Resource Inventory* contained a brief description, including suggested level of significance, for each of nearly 400 resource entries that had been recorded at that time. The *Study of Alternatives* described five alternative concepts for trail protection and interpretation. In April 1991, after public review and comment on the alternatives document, the National Park Service established a direction for the trail based on several of those concepts.

During the summer of 1991 a planning team composed of representatives from the state of New Jersey and the National Park Service refined the approved trail concept and incorporated it into four possible implementation alternatives — designated routes, regional discovery, theme discovery, and site discovery. All of the implementation alternatives were designed to meet the goals established for the project:

Interpretation and Visitor Experiences — Provide opportunities for all visitors to learn about and experience New Jersey's diverse coastal heritage; expand public awareness of the significance of the coast; encourage positive interaction between people and the environment throughout the trail area; place New Jersey's natural and cultural heritage in a local, state, national, and international context.

Visitor Services — Provide for visitor needs through existing facilities or, where none exist, through cooperating groups or agencies; ensure visitor health, safety, and accessibility.

Resource Protection — Protect the natural, cultural, and scenic resources of the New Jersey coastline through interpretation, education, and research; create public advocacy for resource protection through expanded awareness of the coast's significance; ensure that no sites or resources are threatened or adversely affected because of designation as part of the trail; plan trail routes and visitor facilities to minimize impacts on local communities and their natural and cultural settings.

Management — Provide a structure for overall management of the trail that encourages cooperation between local, state, and federal partners through state leadership and National Park Service support.

* The project area generally includes lands east of the Garden State Parkway and south of State Route 49, extending from the vicinity of Sandy Hook in the north to Cape May in the south and northwest along the Delaware Bay shoreline. It also includes lands 1 mile west of the parkway and 1 mile north of Route 49 and any communities and resource areas that touch those boundaries. In the vicinity of Ocean City, the boundary extends northwest along State Alternative Route 559 to U.S. 40 near Mays Landing, west on U.S. 40 to State Route 50, and south on Route 50 to Route 49. Lands 1 mile north and west of these roads are also part of the project area. The boundaries are shown on the Regions map.

The implementation alternatives were distributed for public comment in a November 1991 newsletter and were presented for public discussion in a series of open house meetings held in the project area the same month. Since November the planning team has modified and combined the ideas from the alternatives to reflect public comments and concerns. The resulting implementation concepts and strategies are presented in this *Implementation Guide*, which fulfills the legislative requirements for a general plan for the New Jersey Coastal Heritage Trail.

With the approval and publication of the *Implementation Guide*, the state of New Jersey and the National Park Service are outlining a process for developing and managing the trail to link selected sites of natural and cultural significance within the project area. The established themes and the sites that are selected to interpret them will comprise the trail. Administration of the trail will initially be shared by the state of New Jersey and the National Park Service. At the end of the implementation period, the Park Service and the state will conduct an assessment of the trail and the state's ability to manage it. Based on that assessment, state management responsibilities will be identified. Federal monies will be provided to the state for a five-year implementation period to begin management of the trail. Funding strategies will be developed jointly to enable future state administration.

The New Jersey Coastal Heritage Trail project was conceived and developed as a cooperative effort in which local, state, and federal agencies and numerous private entities will work together to recognize an important part of our heritage. The project exemplifies the partnership programs that have become increasingly important nationally in protecting, preserving, and interpreting significant natural and cultural resources.

CONCEPT AND STRATEGIES

TRAIL CONCEPT

The heritage of the New Jersey coastal area will be explored through interpretation of five interrelated themes. Each theme will examine aspects of that heritage, and together they will illustrate the interaction of natural and cultural influences and the coastal environment. The trail will be developed for vehicular touring, and sites will be incorporated to represent all of the trail themes. Because of the size and complexity of the project area, geographical regions will be defined so that visitors can discover trail sites on a localized basis. The Garden State Parkway and Route 49 will constitute the main access corridors for the trail, and well-marked routes will lead from the corridors to regional welcome centers. The welcome centers will serve as interpretive and informational hubs from which visitors can travel to all of the sites within their respective regions; the NPS presence at Sandy Hook in the north and potentially in the Delaware Bay area in the south will provide long-term stability.

THEMES AND RESOURCES

The themes of the New Jersey Coastal Heritage Trail represent specific elements of the natural and cultural environment that collectively illustrate the heritage of the New Jersey coast. As the trail evolves, the themes may be expanded or combined to more accurately reflect that heritage.

Maritime History Theme — Historically, New Jersey's strategic geographic position on the mid-Atlantic coast placed it in a pivotal location for coastal trade and defense. This theme will be illustrated by sites along the coast and on the barrier islands, including boat-building and fishing operations, lighthouses and other harbor installations and navigation aids, forts, and sites related to the people who developed them.

Coastal Communities — The large number of communities that dot the New Jersey coast illustrate the attraction of this land's barrier islands, bays, and coastal plains for a wide variety of people over the years, including Native Americans, immigrants from many countries, and Americans from other states and regions. This theme will permit visitors to explore the factors that led to the types of settlements and the unique heritage of these communities where the land and water meet; at the same time they will learn about the industries that grew as a result of the natural resources of the area, including bog iron, cranberry bogs, and glassmaking.

Relaxation and Inspiration Theme — The allure of the New Jersey coastal environment, combined with its proximity to populated areas, has resulted in its traditional use as a destination for recreation and leisure activities. This theme will highlight recreational uses of the Jersey coast over the years and the historic hotels, amusement parks, and other developments provided to support them. Use of the coast for inspiration and religious retreat will also be explored.

Coastal Habitats Theme — New Jersey's barrier islands, coastal wetlands, estuaries, bays, and rivers provide habitat, nurseries, and refuges for a rich diversity of plant and animal life. This theme will explore natural communities in the region, from tidal areas to the Pine Barrens.

Wildlife Migration Theme — The New Jersey coast provides critical habitat for many of the Western Hemisphere's migrating species. During seasonal migrations, sites throughout the project area will provide opportunities to view the migratory activities of species like the snow geese along the Atlantic Flyway and whales along the coast.

The themes will be illustrated at a variety of sites, most having state or national significance. Many of the sites already have interpretive and educational facilities that can be used to explain the unique features of the resources to be highlighted. Additional exhibits and interpretive programs will tie the sites to the trail themes.

REGIONAL PRESENTATION

The 275-mile stretch of New Jersey coast within the project area provides tremendous logistical challenges for interpreting the trail themes and illustrating New Jersey's coastal heritage. To simplify touring and make it more convenient for visitors, the trail area will be divided into five regions. A map/brochure will be developed for each region showing all trail-related sites by theme within that region. The regions are briefly described in table 1 and shown on the Regions map.

Five regional welcome centers will be established in the project area near the Garden State Parkway and Route 49. Signs along the nearest major highways will direct visitors to the welcome centers. A trailwide map/brochure will identify the centers and describe the overall trail concept. The regional welcome centers will provide orientation to the trail and its themes. They will also offer in-depth interpretation of one or more of the themes. Because the regions will be large, a series of local information centers will be established to augment information distribution efforts at the welcome centers. All of the regional welcome centers and local information centers will be in existing or already proposed facilities that demonstrate an ability to support trail activities. Participation in the trail will be voluntary. The criteria to be used in selecting the centers are defined in the "Management" section.

**TABLE 1: NEW JERSEY COASTAL HERITAGE TRAIL
REGIONS AND POSSIBLE WELCOME CENTER SITES**

Region	Location	Possible Welcome Center Sites
Sandy Hook	Perth Amboy south through Monmouth County to the Manasquan inlet	Sandy Hook (subsidiary center) Keyport
Barnegat Bay	Ocean and Burlington Counties	Double Trouble State Park
Absecon	Atlantic County	Forsythe National Wildlife Refuge – Port Republic/Chestnut Neck area
Cape May	Eastern Cape May County, from Ocean City south to Cape May Point and up the western edge of Cape May County at least as far as Green Creek	Seaville rest area, Garden State Parkway Cape May Courthouse, Chamber/Travel & Tourism Welcome Center
Delsea (Delaware Bay and River)	Cumberland and Salem counties south of Route 49 and extending into western Cape May County as far as Green Creek on the Delaware Bay coast	Fort Mott State Park, near Salem and Pennsville Pending Delaware Bay special resource study, location near juncture of Route 55 and Route 47/49

Note: County lines have generally been used for regional boundaries, and regions have been defined to encompass geographically contained areas (e.g., Barnegat Bay). Wherever possible, existing state tourism regions have been duplicated.

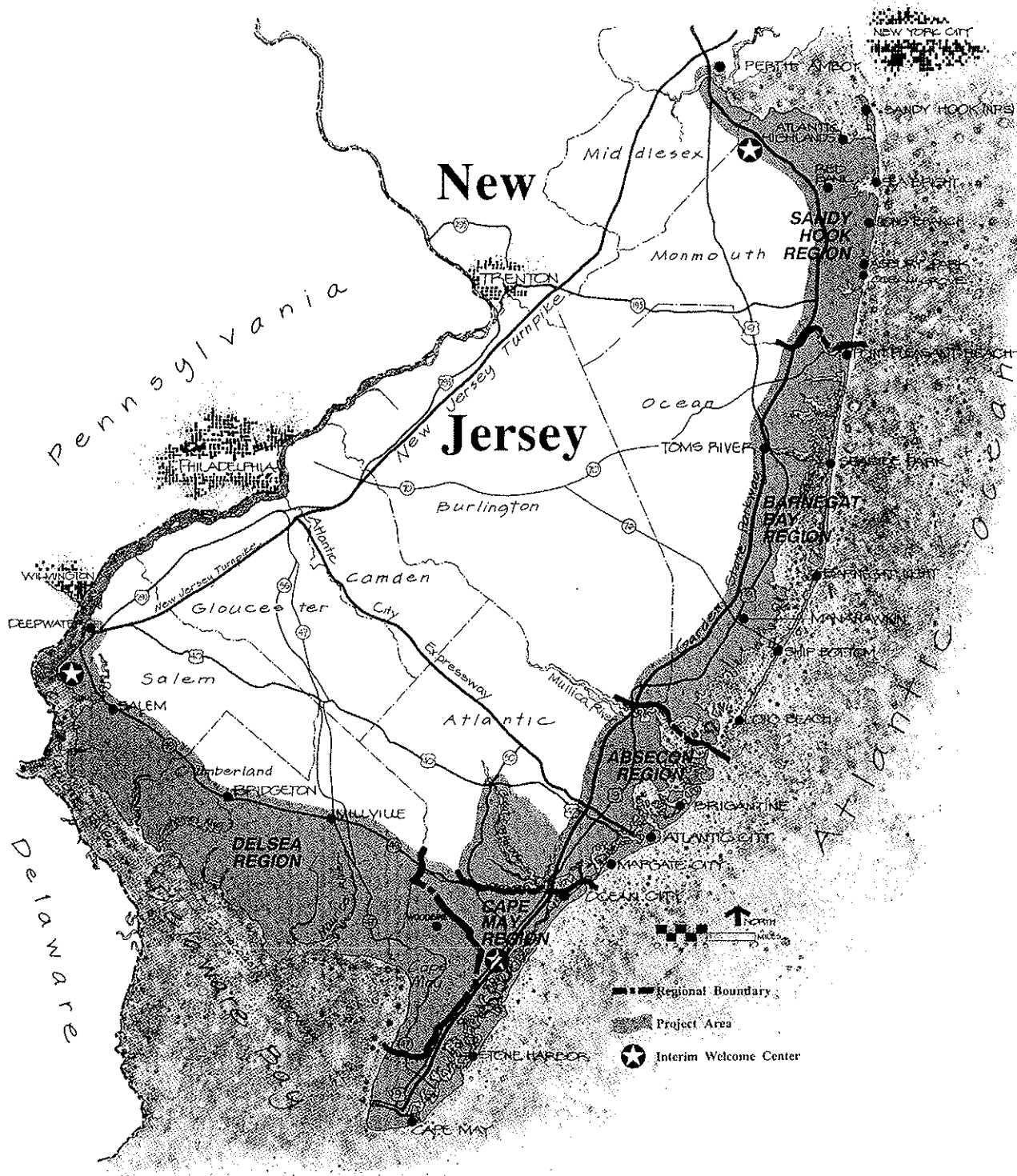

New Jersey Coastal Heritage Trail REGIONS

United States Department of the Interior • National Park Service
DSC • April 92 • 009 • 40001B

STRATEGIES FOR IMPLEMENTATION

This section presents the strategies for establishment of the New Jersey Coastal Heritage Trail and sets the direction for its management. It outlines the activities necessary to complete establishment and to provide for the trail's continued management as a cooperative project between the state of New Jersey, the National Park Service, and the participating site managers. The implementation strategies are organized by the four major goals that have been established for the trail. Objectives have also been defined to focus and direct future actions. Implementing actions and responsibilities are detailed in table 2.

INTERPRETATION AND VISITOR EXPERIENCES

Provide opportunities for all visitors to learn about and experience New Jersey's diverse coastal heritage; expand public awareness of the significance of the coast; encourage positive interaction between people and the environment throughout the trail area; place New Jersey's natural and cultural heritage in a local, state, national, and international context.

Objectives:

Establish sites and facilities to illustrate the maritime history theme beginning in the spring of 1993.

Create a trailwide system for interpreting the five trail themes, and develop media and programs to carry out interpretation.

Strategies:

Establish a prototype regional welcome center, local information centers, and interpretive sites for the demonstration theme, and develop interpretive media, including brochures and exhibits; present the theme to the public beginning in the spring of 1993; evaluate the effectiveness of the welcome center, information centers, sites, and media.

Establish five official regional welcome centers in existing or already proposed facilities to provide trailwide theme interpretation as well as interpretation of the themes that are illustrated within their regions; include the demonstration theme welcome center as one of the official welcome centers, if appropriate.

Establish local information centers in existing facilities to distribute trail brochures and other interpretive information; include the demonstration theme information centers as official information centers, if appropriate.

Incorporate representative sites to illustrate the trail themes; include the demonstration theme sites, if appropriate.

Prepare and implement an interpretive plan to guide interpretive activities and the development of interpretive programs and materials.

Develop trailwide and region-specific interpretive brochures, exhibits, waysides, and audiovisual programs to interpret the trail themes, sites, and natural and cultural resources.

Provide interpretive materials and assistance to the regional welcome centers, local information centers, and sites as they are designated; provide periodic interpretive training.

Regional Welcome Centers

The regional welcome centers will be the primary sources of interpretation about the overall trail concept and the trail themes. They will show the interrelationship of the themes in illustrating New Jersey's coastal heritage — for example, the effects of natural forces on coastal development and the role of coastal fortifications in commerce. Through displays and other interpretive media, they will highlight sites within their regions to illustrate the trail themes. Publications will provide in-depth interpretation of how those sites reflect the coastal heritage.

Interpretation at the centers may also place New Jersey's heritage in an international context. For example, exhibits about the maritime heritage of New Jersey may illustrate the link between the growth of shipping in New Jersey and the expanding sugar trade in the West Indies; displays about bird migrations may show the entire international flyway as well as summer and winter breeding and nesting areas to emphasize the need to protect all areas of importance to these species.

The regional welcome centers will be placed in existing facilities, which will continue to interpret the themes they represent. For example, interpretation at a center in a wildlife preserve will focus on the coastal habitats and wildlife migration themes; interpretation at a center in a lighthouse facility will explore the maritime history theme.

Information will be available at each regional welcome center to orient visitors generally to the trail concept

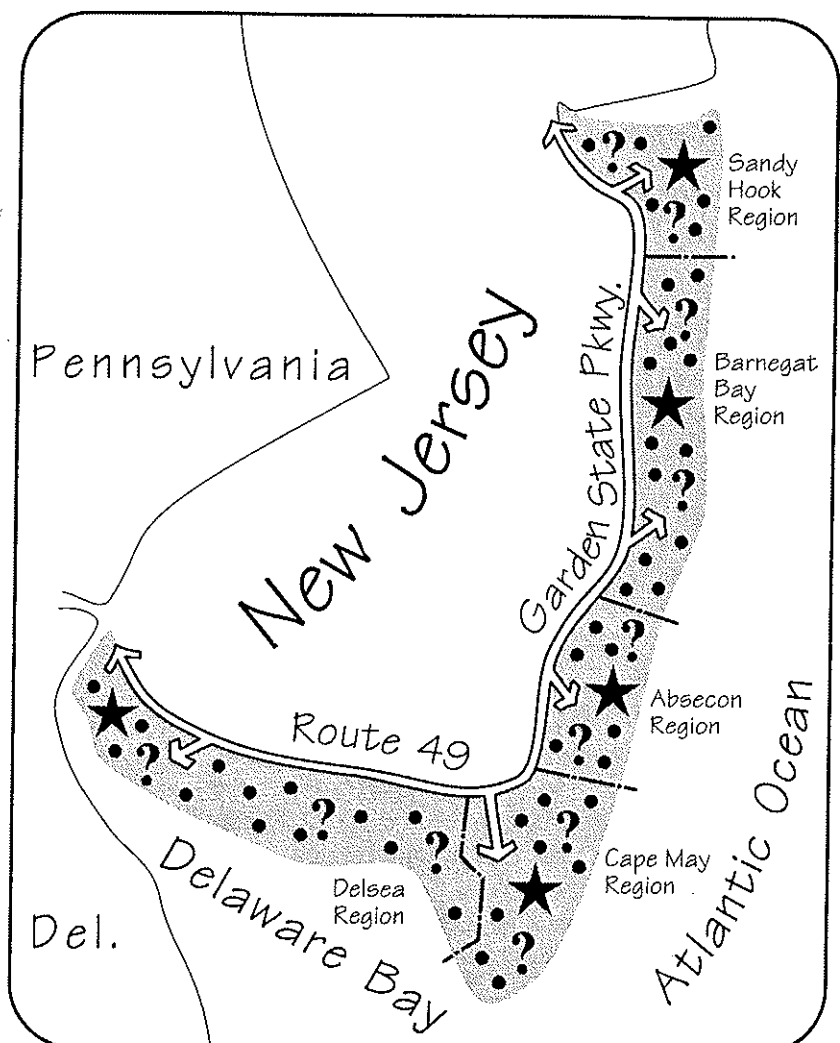

Symbols do not represent actual sites and are for schematic purpose only.

● Site ? Local Information Center ★ Regional Welcome Center

--- Represents Regional Boundary

and specifically to the surrounding region. Interpretive materials, including a regional map/brochure showing all of the themes that are illustrated, will enable visitors to select and locate the sites of particular interest to them.

Local Information Centers

Because the trail regions will be large, a series of local information centers will be established to augment information distribution efforts at the welcome centers. These local information centers will provide orientation and trail brochures to visitors who come to the local area without first having stopped at a welcome center. They will also direct visitors to local trail sites and welcome centers. Located in existing facilities such as chambers of commerce and local visitor bureaus, the information centers will increase awareness of the trail and make touring information readily available. They will also stimulate local interest in trail sites and resources.

Trail Sites

Natural and cultural sites of national or state significance will be selected based on the theme or themes that they represent, and their stories will be tied to the trail's themes. General orientation to the trail will be provided in interpretive panels and/or the trailwide brochure. Site managers will distribute the trailwide brochure and the brochure developed specifically for the region in which their sites are located.

Associated sites that effectively illustrate or interpret one of the trail themes may also be designated as part of the trail. These are sites that do not have natural or cultural resources of state or national significance but offer comprehensive interpretive information about a trail theme that is not available elsewhere on the trail. Museums are the primary sites that fall into this category. Associated sites will offer the same types of informational and educational materials as sites of national or state significance.

VISITOR SERVICES

Provide for visitor needs through existing facilities or, where none exist, through cooperating groups or agencies; ensure visitor health, safety, and accessibility

Objective:

Create a system for providing trail information and for meeting visitor needs while respecting community values.

Strategies:

Prepare a sign plan and implement a sign program in cooperation with state and local road authorities, adjacent communities, and trail site managers.

Develop and install uniform trail markers to guide visitors to the regional welcome centers, local information centers, and trail sites.

Designate regional welcome centers, local information centers, and sites that provide necessary and appropriate visitor services.

Develop strategies among cooperating groups and agencies to supplement visitor services and augment site facilities where needed.

Visitors to the New Jersey Coastal Heritage Trail will be directed from the Garden State Parkway and Route 49 to the regional welcome centers by signs that include the trail logo and directional information. Routes to the welcome centers will also be mapped in the trailwide orientation brochure. At the centers visitors will be able to obtain regional map/brochures to guide them to the sites within each region. Signs will also be installed to direct visitors from the nearest major intersections to each site. Initially, signs will be provided to site managers free of charge to direct visitors to the sites from the nearest major intersections, as defined by the local government. Site managers may purchase at cost and negotiate the placement of additional directional signs, if desired.

Information distribution points will be the regional welcome centers, the local information centers, and the trail sites. Selected state tourism welcome centers and rest areas along the Garden State Parkway, Interstate 295, and the Atlantic City Expressway will also be designated as local information centers for the trail.

When visitors leave the regional welcome centers, they will select their own routes based on the regional map/brochure. The routes will be marked from the intersections nearest the trail sites. Each regional brochure will show all of the trail sites within that region, the themes they represent, and the level of facilities available (see the "Management" section for details on levels of facilities). Scenic landscapes and byways, and roads suitable for bicycles and buses will eventually be keyed on the map. This information will aid in locating trail sites and provide visitors with information to assist them in planning their routes and methods of transportation, thus encouraging use of alternative means of transportation. It will encourage a sense of individual exploration and at the same time disperse use.

Trail information will include the trailwide brochure explaining the overall theme concept, the regional brochures describing all of the sites within each region, and tour brochures of locally significant sites as developed by local communities and approved by the state. Audiovisual presentations and other interpretive and educational programs will be offered at regional welcome centers. Detailed trail guidebooks and theme brochures may be developed in the future. Additionally, interpretive exhibit panels, signs, and/or kiosks may be placed at trail sites.

RESOURCE PROTECTION

Protect the natural, cultural, and scenic resources of the New Jersey coastline through interpretation, education, and research; create public advocacy for resource protection through expanded awareness of the coast's significance; ensure that no sites or resources are threatened or adversely affected because of designation as part of the trail.

Objectives:

Minimize the effects of visitor use on trail sites, local communities, and their natural and cultural resources and settings.

Develop educational programs to encourage resource conservation.

Update the resource database to provide accurate information for decisionmaking.

Strategies:

Establish nondesignated routing to offer visitors a variety of options for finding the trail sites and to disperse visitor use among the wide range of resources available.

Apply criteria for trail participation that encourage resource protection; implement a procedure for dedesignation of sites that do not meet resource protection criteria.

Require community support for a site to participate in the trail.

Institute trailwide interpretive and educational programs about the New Jersey coastal area's natural and cultural resources.

Refine and expand the existing resource inventory.

Protection Responsibilities

Inventoried resources within the project area are managed by public agencies, private owners, or private nonprofit groups. To meet the criteria for site selection, as defined in the "Management" section, the managers of these resources must demonstrate a willingness to cooperate in carrying out the mandates of federal, state, and local protection legislation and any pertinent regulations.

Site managers will continue to be responsible for all resource management and protection activities related to their sites. The state of New Jersey with NPS assistance will periodically evaluate sites to see that they are meeting trail criteria. Sites failing to meet these criteria will be recommended for dedesignation. Local endorsement of site participation will be an important element of resource protection because it will encourage community support and awareness. Neither the state nor the National Park Service will be able to directly protect resources they do not own.

The National Park Service will ensure that section 106 compliance, as outlined in the "Compliance" section, is fulfilled during the five-year implementation period and will provide for coordination with the state historic preservation officer under the 1990 programmatic agreement. The Park Service will also continue to be available for consultation and technical assistance in trail-related resource protection efforts.

To further protect threatened, endangered, or sensitive species and their habitats as well as fragile or sensitive archeological resources, these resources will not be included in the published inventory.

One of the most important means of resource protection is by educating the public about the value and significance of a resource. All trail participants will work together to explore ways to encourage protection of the natural, cultural, and scenic resources of the New Jersey coastline through public advocacy supported by interpretation, education, and research.

Resource Identification

Since the New Jersey Coastal Heritage Trail project was initiated, more than 900 entries representing thousands of separate sites have been included in the resource inventory. The inventory includes thousands of separate sites covering a range of cultural and natural resources. Levels of significance have been derived from criteria and information provided by the National Register of Historic Places,

the Office of New Jersey Heritage, county historical societies, and cultural and heritage commissions. For natural resources, except those designated as national natural landmarks, it has been assumed that those under federal jurisdiction are of national significance, those under state jurisdiction are of state significance, and those under local control are of local significance. Based on information in the present inventory, the majority of sites are of state and local significance. However, not all sites in the inventory are eligible for New Jersey Coastal Heritage Trail status. To be eligible, they must also relate to at least one of the trail themes. Nationally significant sites include national park system units, national historic landmarks, national wildlife refuges, national natural landmarks, and other qualifying areas; sites of state significance are those listed on the national register as having state significance (or being evaluated for national significance), sites listed on the New Jersey Register of Historic Places with state significance, state wildlife management areas, state parks, and other qualifying areas; locally significant sites are those listed on the national register as having local significance. In addition, associated sites with educational or recreational value have been listed, including museums, historic homes and villages, community and county parks, and other local sites of related interest.

The inventory is a dynamic and evolving database that will incorporate new sites and resources that are determined to be significant. The present inventory documentation is incomplete and has yet to be field-checked. Updating and review of the inventory is continuing so that it can be used in conjunction with the *Implementation Guide*.

If a manager/owner of a site that is not listed in the inventory requests to be included as part of the trail, he or she will be asked to complete a questionnaire for inventory purposes. Once the site is included in the inventory, the normal application procedure will apply. This *Implementation Guide* only establishes criteria for trail site selection; it does not evaluate resources for possible inclusion in the national park system.

Future Research Needs

Research needs for the coastal heritage trail will continue to be identified as the number of trail sites grows and other facets of the varied resource base become better known. Several data needs are already evident. Little information has been gathered on the Delaware Bay portion of the project area, and detailed information about the social history, agriculture, industry, and architecture of that area is lacking. Studies like the recently completed *Historic Themes and Resources within the New Jersey Coastal Heritage Trail*, volume 1, *Southern New Jersey and the Delaware Bay: Cape May, Cumberland and Salem Counties* (National Park Service 1991) have generally described the thematic categories in the project area. However, detailed studies of urban development, agriculture, industry, religion, and transportation need to be accomplished, and similar studies need to be done for the remaining counties. Ethnographic studies of the New Jersey coast and Delaware Bay regions also need to be initiated to aid management of the trail's resource base, improve visitor services, and foster a better understanding of the region's history and cultural diversity. Extant studies and other information need to be brought together in a coherent and usable series of narratives that will expand the public's understanding of this complex area and its communities.

MANAGEMENT

Provide the structure for overall management of the trail that encourages cooperation between state, local, and federal partners through state leadership and National Park Service support.

Initial Phase

Objective:

Create a framework for establishing the trail.

Strategies:

Prepare an implementation guide.

Develop an initial federal/state management partnership structure for accomplishing the first-phase actions.

Establish and evaluate the demonstration theme sites and facilities to test the effectiveness of management strategies and site criteria.

Interim Phase

Objective:

Create an interim management partnership.

Strategies:

Develop a federal/state/local management partnership structure to implement the interim trail actions.

Develop two additional trail themes through the established partnership structure, and select and designate regional welcome centers, local information centers, and trail sites.

Final Phase

Objective:

Create a permanent management and financial structure for the trail.

Strategies:

At the end of the implementation period, conduct an assessment of the trail and the state's ability to manage it; based on that assessment, identify state management responsibilities.

Develop a mechanism for funding responsibilities after implementation is complete.

Expand the demonstration theme, develop the remaining trail themes, and select and designate the remaining welcome centers, information centers, and sites.

Management Philosophy and Responsibilities

The New Jersey Coastal Heritage Trail was envisioned as a means to preserve and interpret the state's coastal heritage through the cooperative efforts of the state of New Jersey, the National Park Service, county and city governments, and individual site managers. The principal participants for the state are its Division of Travel and Tourism, Department of Transportation, Department of Environmental Protection and Energy, and Pinelands Commission. As the trail is established, all participating site managers will also be important cooperators in the venture.

During implementation of the trail actions, the state of New Jersey and the National Park Service will cooperate in managing the trail. Cooperative responsibilities will include trail coordination; design and publication of brochures and other orientation and interpretive materials describing the trail themes; production, distribution, and installation of exhibits, signs, brochures, and other interpretive and informational materials; and review and evaluation of sites, facilities, and services. The state will be responsible for site significance determinations and for selection of local information centers. The Park Service will be responsible for selection and designation of sites and regional welcome centers; design of trail brochures, exhibits, and signs for the sites, regional welcome centers, and local information centers; management of NPS facilities associated with the trail; and continuing technical assistance. Day-to-day NPS management and operational responsibilities will be increasingly shared with the state during the five-year implementation period. At the end of the period, the Park Service and the state will conduct an assessment of the trail and the state's ability to manage it. Based on that assessment, state management responsibilities will be identified (appendix D contains recommendations concerning state management of the trail). The Park Service will continue to be involved in the trail through its interpretive developments, technical assistance, site selection and designation, and related responsibilities. Site managers will continue to operate and maintain their own facilities. They will also be responsible for sign maintenance in cooperation with state and county road departments.

The National Park Service will be represented by its New Jersey Coastal Heritage Trail office. Because of continuing Park Service responsibilities, an office will be maintained to provide ongoing technical assistance and trail designation and coordination responsibilities. Once the trail is fully operational, the Park Service may incorporate the trail office function into another Park Service facility in the project area.

A federal presence for the trail will be established in the northern portion of the project area at the Sandy Hook unit of Gateway National Recreation Area. A special resource study will be conducted in the Delaware Bay area, which will determine the area's suitability and feasibility for long-term NPS involvement. Based on the study results, a federal presence may also be established in this area, and a sixth regional welcome center designated (within the Delsea region) in conjunction with this presence. The anchor(s) will provide interpretive opportunities for trail visitors and long-term stability for the trail.

Cooperative agreements and memorandums of understanding will identify the responsibilities of all trail participants. The state of New Jersey and National Park Service have entered into a cooperative agreement that outlines their responsibilities in developing and managing the trail. Memorandums of

understanding will also be established among the state, the Park Service, and each participating site or organization. A sample memorandum of understanding is included in this document as appendix F.

The New Jersey Coastal Heritage Trail is evolutionary in nature and purposely designed to be broad in scope. Strong criteria for site selection and significance determination are essential to a high-quality visitor experience because of the possibility for continuous expansion and inclusion of sites. As these new opportunities occur, trail management will need to be able to respond with changes to the implementation process. Such changes will be made by the project director in coordination with the other cooperating management agencies. Any changes to the site categories or criteria for selection of sites, regional welcome centers, or local information centers as defined in this *Implementation Guide* will need to be reviewed and approved by the cooperating agencies and the NPS regional and Washington offices.

Application Process and Criteria for Selection of Sites

Three types of sites will be included as part of the trail — those that have national or state significance and offer full services for visitors (level 1 sites); those that have national or state significance but offer only limited services (level 2 sites); and those that do not have national or state significance but provide information not available elsewhere on the trail about one of the themes (associated sites).

Level 1 sites are those that meet federal or state significance standards, are fully operational and accessible, and have the necessary services to support public use, including parking, restrooms, and water fountains. They must be staffed and open on a regular basis (at least five hours a day [for example, 10 A.M. to 3 P.M.] five days a week, including one weekend day), and educational programs and information must be available to the public. Site resources must be adequately protected.

Level 2 sites also meet federal or state significance standards, but they do not provide all of the support services required for level 1 sites. They may have restricted access or limited educational programs and/or be open less than five hours a day or five days a week. Level 2 sites that provide adequate resource protection will be included as part of the trail, and their service limitations will be noted on maps and brochures. Managers of these sites will be encouraged to make the necessary changes or additions to qualify the sites for level 1 status.

Associated sites are those that do not meet federal or state significance standards but effectively represent or explain information not available elsewhere on the trail about one of the themes. Associated sites must provide the same kinds of educational programs and information and the same level of services as level 1 or level 2 sites.

All site participation in the coastal heritage trail will be voluntary. Each site owner/manager will submit an application to the state of New Jersey for review and significance determination. After review, the state will forward the applications to the NPS office for processing and selection based on approved trail site criteria. The selected applications will be forwarded to the NPS director for official designation. Periodic site reviews will be carried out, and new sites designated, based on the approved criteria. Existing sites will be periodically reevaluated to ensure that they continue to meet the criteria for trail designation. The criteria for site selection are as follows:

Location — The site, or a portion of the site, must lie within the project area boundary (see the Regions map and the footnote on page 1).

Significance — The site must relate to at least one of the trail themes and must be determined to be significant according to one of the following criteria:

- listing or eligibility for listing on the National Register of Historic Places or New Jersey Register of Historic Places as having national or state significance
- status or eligibility for status as a national or state natural resource protection area
- importance in telling a trail theme-related story, that is, a determination that the site is critical in representing a particular aspect of a trail theme

Interpretation — The site must have existing interpretive/educational programs related to one of the trail themes or must indicate plans to implement such programs.

Access — The site must be accessible from public rights-of-way.

Facilities Management — The site must have adequate support facilities, including parking, restrooms, and water fountains, to meet the needs of visitors. Site owners/managers will be responsible for meeting or identifying plans to meet local, state, and federal regulations for health, safety, and physical accessibility.

In addition to meeting these criteria, site owners/managers must

agree that acceptance of the site as part of the New Jersey Coastal Heritage Trail in no way relieves the owner/manager from responsibilities to comply with applicable federal, state, and local laws and regulations

sign and fulfill the responsibilities outlined in the official memorandum of understanding between the site owner/manager, state of New Jersey, and National Park Service (see the example memorandum in appendix F)

operate and maintain their individual trail sites and facilities

be willing to sign a nondiscrimination agreement

show community endorsement of their application through municipal, county, or other governing body approval

obtain approval from their local government and highway authority about where trail directional signs can be placed

periodically examine trail signs for vandalism and arrange for their replacement when needed (the state will provide the trail signs)

provide the state with requested information for development of the trail's annual report

be willing to promote the coastal heritage trail

distribute and install interpretive materials at trail sites and facilities, including local area information approved by trail management

attend interpretive training sessions that are conducted or approved by the state

assist the Park Service and the state in evaluating the effectiveness of interpretation and interpretive materials

continue to protect the site's resources

educate the public about the need for protection of natural and cultural resources and encourage their support

Trail themes and related sites will be evaluated on a rotating basis every three to five years to ensure that they are continuing to meet the selection criteria (for example, the maritime history theme sites established in 1993 will be evaluated in 1996, the sites established in 1994 will be evaluated in 1997, and the sites established in 1995 will be evaluated in 1998); new site applications related to a particular theme will be reviewed and processed at the same time as existing site evaluations.

If a site no longer meets the criteria, its trail designation will be removed. The following additional factors will result in a loss of designation:

The site owner/manager or local government requests that the site be removed.

The community in which the site is located is so negatively affected by increased visitation that the existing infrastructure is strained beyond acceptable levels.

Site resources are so negatively affected by visitation that adequate protection cannot be assured.

Proposed improvements to meet selection criteria are not implemented by the agreed upon date.

Application Process and Criteria for Selection of Regional Welcome Centers and Local Information Centers

Participation in the New Jersey Coastal Heritage Trail as a regional welcome center will be voluntary. The Park Service, in consultation with the state of New Jersey staff, will seek cooperative arrangements with owners/managers of existing or proposed facilities that meet the following criteria:

Regional welcome centers must provide adequate parking, public restrooms, and water fountains. Owners/managers will be responsible for meeting or identifying plans to meet local, state, and federal regulations for health, safety, and physical accessibility.

Owners/managers must agree to display and distribute information about the trail, including signs, orientation panels, and brochures.

Regional welcome centers must be open a minimum of five days a week, eight hours a day, including Saturdays and Sundays.

Regional welcome centers must be near the Garden State Parkway or Route 49 and must be within the boundaries of the regions that they are supporting.

Owners/managers must demonstrate operational and organizational stability.

Owners/managers must assume all responsibility for meeting staffing needs.

Space must be available for audiovisual presentations and exhibits provided by the National Park Service (a minimum of 600 square feet).

Regional welcome centers may be existing or proposed facilities that are owned by any type of governmental agency or nonprofit organization. Optimally, each theme will be represented in at least one regional welcome center.

Participation in the trail as a local information center will also be voluntary. An owner/manager who wants a facility to be selected as a local information center will submit an application to the state of New Jersey that has been endorsed by the appropriate local jurisdiction. The state will review the application and determine whether the facility qualifies. Local information centers will be selected by the state from a list of recommended facilities that meet the first three criteria listed for regional welcome centers (see above). Local information centers will be approved for a period of three years, at which time they will need to reapply and be considered along with any other centers that have submitted applications.

Multi-Year Project Phasing

Development and Site Selection for the Demonstration Theme. Sites will be selected and prototype interpretive media developed to present the demonstration theme — the maritime history theme — in the fall of 1993. Sites within the entire project area will be included. Because of time constraints, New Jersey Coastal Heritage Trail office personnel will make the initial site selections (a portion of the existing inventory of maritime history sites); these sites will later be complemented by other public and private sites. All participation in demonstration theme activities will be voluntary, and trail sites and wayside locations will be selected after consultation with site owners/managers and state participants. Signs will be developed, installed, and maintained as outlined in this document. A trail brochure and regional maps with information about the sites will be produced and distributed. Wayside exhibits describing the sites will be placed at selected locations along the demonstration portion of the trail. Existing or proposed state information centers will be used to distribute information.

Phased Trail Establishment. The New Jersey Coastal Heritage Trail will be established in three phases over the next five years. The first phase — development of the demonstration theme — will be completed in the fall of 1993; maritime history theme sites and three interim regional welcome centers will be established during this phase. The second phase will involve the selection of sites through the application process and the development of two additional theme by the end of calendar year 1994. One or two more interim welcome centers will be established during this phase and will begin providing general interpretation of New Jersey's coastal heritage.

The remaining themes and the official regional welcome centers will be established in the third phase of trail development. Subsequently, the demonstration theme will be expanded using the application process to designate additional sites that will illustrate all aspects of the maritime history theme. With

the development of all five themes and the establishment of the regional and local centers, visitors will be able to explore New Jersey's coastal heritage in geographically manageable regions.

During the final phase of trail implementation, the state of New Jersey and the National Park Service will evaluate the project's success and directions and will determine whether any changes need to be made to ensure that the trail goals are achieved.

The graphic on the following page illustrates the three phases of trail establishment. Management responsibilities during these three phases and during the post-implementation period are shown in table 2.

Funding

The National Park Service will provide technical assistance to the state of New Jersey in planning and interpreting the New Jersey Coastal Heritage Trail. The Park Service will also provide financial assistance to the state for a five-year period targeted to begin in FY 1993. Federal funding will be sought for initial design and development of orientation and interpretive materials (signs, publications, orientation and exhibit panels, and other media as needed); technical assistance and coordination; and operation of the NPS office. Estimated costs are shown in tables 3 and 4. During the implementation period, the Park Service and the state will seek other long-term funding sources.

State In-Kind Services

As part of their involvement with the New Jersey Coastal Heritage Trail, the state of New Jersey has agreed to supply support through several state agencies and to allow use of some existing state facilities.

Welcome and Information Centers. The state has agreed to include space in some of their rest and service areas to make information about the trail available to the public. The locations of these rest and service areas along major highways like the Garden State Parkway make them ideal for reaching large numbers of visitors. Staff at these centers will be responsible for the distribution of trail information. At least two state-operated sites will be designated as official trail welcome centers.

Sign Installation. The state highway departments, including the Garden State Parkway and New Jersey Department of Transportation, will work with the Delaware River and Bay Authority and the county road departments in temporarily storing and installing signs for the trail. Signs will include large (interstate size) directional signs to small, local identification signs.

Information Services. The state Department of Commerce and Economic Development, Division of Travel and Tourism, and Department of Environmental Protection and Energy have agreed to help publicize the trail by distributing information. Some information will be distributed at the regional welcome centers, and an information network will be established to include local information centers, state parks, and state forests.

Brochure Mapping. The state Department of Transportation will provide technical mapping of the highway and roads networks for the regional brochures.

INITIAL PHASE

Sites and facilities will be selected to illustrate the maritime history theme beginning in the fall of 1993. Three interim welcome centers will be designated. Signs will be developed and installed, and existing information centers will distribute trail information, including a trail brochure and detailed maps of site locations

- Site ? Local Information Center ⊕ Interim Regional Welcome Center
- Symbols do not represent actual sites and are for schematic purpose only.

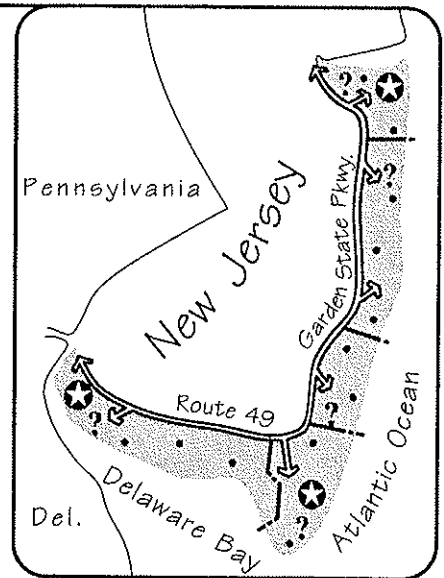

INTERIM PHASE

Two additional themes will be developed, and sites selected through the application process. Some additional regional welcome centers will be established, which will provide general interpretation of New Jersey's coastal heritage as well as theme and site information. Regional map/brochures will be developed.

- Site ? Local Information Center ⊕ Interim Regional Welcome Center
 - Represents Regional Boundary ★ Regional Welcome Center
- Symbols do not represent actual sites and are for schematic purpose only.

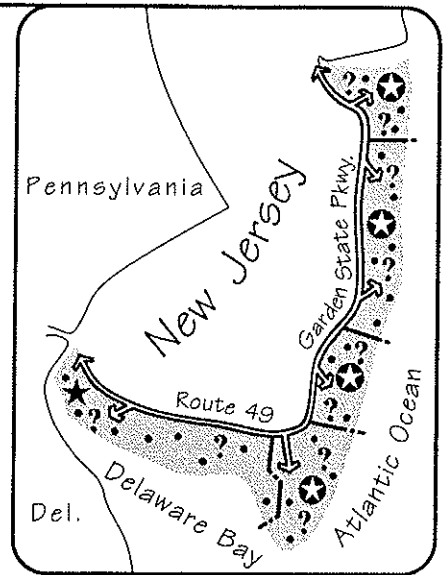

FINAL PHASE

The remaining themes and regional centers will be added to the trail. The demonstration trail will be expanded to illustrate all aspects of the maritime theme. Each region will have a welcome center that provides general information about the heritage of the New Jersey coast and detailed interpretation of the theme that the center represents. Permanent welcome centers exhibits, displays, audiovisual, etc., will be developed.

- Site ? Local Information Center ★ Regional Welcome Center
 - Represents Regional Boundary
- Symbols do not represent actual sites and are for schematic purpose only.

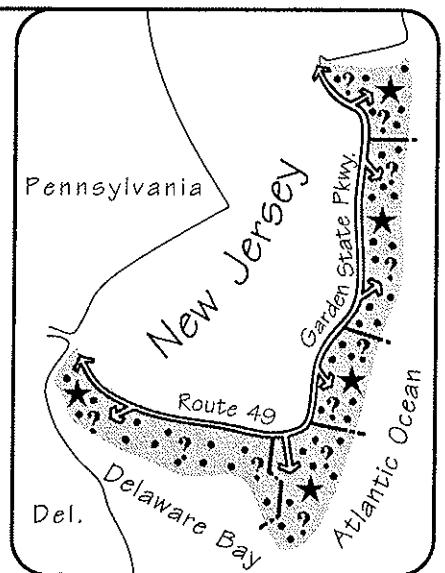

Site Inspections/Visits. The Department of Environmental Protection and Energy and Division of Travel and Tourism will provide regular site reviews to ensure compliance with trail requirements and standards.

Brochure Distribution. The Department of Environmental Protection and Energy and Division of Travel and Tourism will distribute trail brochures to network distribution points (sites and local information centers).

Review for Resource Significance. As site managers apply to be included on the trail, the Department of Environmental Protection and Energy's Offices of New Jersey Heritage and Natural Lands Management will review the applications and determine the relative significance of each site.

All of the offices mentioned above will contribute to ongoing state efforts to develop a coalition of friends of the trail groups and environmental, museum, tourism, and preservation organizations. This coalition will be an integral part of the network for publicizing and financially supporting the trail. It will be critical to the long-term success of the trail.

TABLE 2: IMPLEMENTATION PHASING AND RESPONSIBILITIES

INTERPRETATION

INITIAL	INTERIM	FINAL	POST-IMPLEMENTATION
▲ ○ Prepare interpretive prospectus	▲ ● Implement interpretive plan recommendations	▲ ●	
▲ ○ Implement demonstration theme	▲ ● Implement two additional themes	▲ ● Implement remaining themes	△ ● Update and review themes
▲ ○ Design and produce prototype trail exhibits and other interpretive materials as appropriate for demo theme	▲ ○ Design and produce permanent trail exhibits and other interpretive materials for two additional themes	▲ ● Design and produce permanent trail exhibits and other interpretive materials for remaining themes	▲ ● Design and produce exhibits and interpretive materials for any new sites that are established
△ ● Distribute interpretive materials to trail sites and facilities	△ ●	△ ●	△ ●
△ ● ■ Install interpretive materials at trail sites and facilities	△ ● ■	△ ● ■	△ ● ■
▲ ● ■ Evaluate interpretation and interpretive materials and modify or update as necessary	▲ ● ■	▲ ● ■	▲ ● ■
▲ ● Provide periodic interpretive training	▲ ●	▲ ●	▲ ●
● ■ Attend interpretive training	● ■	● ■	● ■

RESPONSIBLE ENTITY = NPS ▲ STATE ● SITE ■

ASSISTANCE/SUPPORT = NPS △ STATE ○ SITE □

ACTION CONTINUES = →

VISITOR SERVICES

INITIAL	INTERIM	FINAL	POST-IMPLEMENTATION
▲ ○ Produce trail signs for demonstration themes	▲ ○ Produce trail signs for two additional themes	▲ ○ Produce trail signs for remaining themes	▲ ○ Produce signs for any new sites that are established
■ ● Install trail signs	■ ●	■ ●	■ ●
▲ ● Maintain trail signs and replace as necessary	△ ●	△ ● ■	● ■
▲ ○ Design and produce initial trail brochure and regional maps for demo theme	▲ ○ Design and produce trail brochure and regional maps for two additional themes	▲ ● Design and produce trailwide map/brochure and regional map/brochures for all themes	△ ● Update and produce brochures to include any new sites
▲ ○ Design and produce other orientation/information materials as appropriate for demo theme	▲ ○ Design and produce other orientation/information materials for two additional themes	▲ ● Design and produce other orientation/information materials for remaining themes	△ ● Design or update materials to include any new sites
▲ ○ Distribute initial trail brochure, regional maps, and other orientation/information materials for demo theme	▲ ● ■ Distribute trail brochure, regional maps, and other orientation/information materials for two additional themes	▲ ● ■ Distribute trailwide map/brochure, regional map/brochures, and other orientation/information materials for all themes	● ■ Continue distribution of brochures and other materials
▲ ● ■ Evaluate signs, map/brochures, and other orientation materials and modify or update as necessary	▲ ● ■	▲ ● ■	▲ ● ■
▲ ● Evaluate the quality of visitor services at regional welcome centers, local information centers, and sites and recommend changes as appropriate	▲ ●	▲ ●	▲ ●

RESPONSIBLE ENTITY = NPS ▲ STATE ● SITE ■ ACTION CONTINUES = ➡
 ASSISTANCE/SUPPORT = NPS △ STATE ○ SITE □

RESOURCE PROTECTION

INITIAL	INTERIM	FINAL	POST-IMPLEMENTATION
<p>▲ ○</p> <p>Fulfill all compliance responsibilities</p>	<p>▲ ●</p>	<p>▲ ● ■</p>	<p>△ ● ■</p>
<p>■</p> <p>Carry out all site-related resource protection activities and provide self-monitoring to protect resources</p>	<p>■</p>	<p>■</p>	<p>■</p>
<p>▲ ○</p> <p>Provide consultation and technical assistance in trail-related resource protection efforts</p>	<p>▲ ●</p>	<p>▲ ●</p>	<p>▲ ●</p>
<p>▲ ○</p> <p>Monitor sites, information centers, and welcome centers to ensure that they meet resource protection criteria</p>	<p>▲ ●</p>	<p>▲ ●</p>	<p>△ ●</p>
<p>▲ ○</p> <p>Document and analyze any impacts on natural and cultural resources and recommend mitigating measures if appropriate</p>	<p>▲ ●</p>	<p>▲ ●</p>	<p>▲ ●</p>
<p>▲ ● ■</p> <p>Encourage public advocacy for resource protection through education</p>	<p>▲ ● ■</p>	<p>▲ ● ■</p>	<p>▲ ● ■</p>
<p>▲ ○</p> <p>Revise and update existing resource inventory</p>	<p>▲ ○</p>	<p>△ ●</p>	<p>●</p>

RESPONSIBLE ENTITY = NPS ▲ STATE ● SITE ■ ACTION CONTINUES = →

ASSISTANCE/SUPPORT = NPS △ STATE ○ SITE □

MANAGEMENT

INITIAL	INTERIM	FINAL	POST-IMPLEMENTATION*
▲ ● Prepare and approve <i>Implementation Guide</i>			
▲ ○ Manage trail	▲ ●	▲ ●	△ ●
▲ ○ Establish base funding	▲ ○	▲ ●	△ ●
■ Operate and maintain individual trail sites and facilities	■	■	■
▲ ● Develop long-term state management structure	▲ ●	▲ ●	△ ●
▲ ● Develop long-term financing strategy	▲ ●	▲ ●	△ ●
▲ ○ Accept applications and determine significance of sites for demonstration theme	△ ●	△ ●	●
▲ Select and officially designate interim welcome centers and sites for demonstration theme	▲	▲	▲
△ ● Select local information centers for demonstration theme	△ ●	△ ●	●
	▲ ● Periodically review sites to ensure that they continue to meet trail criteria	▲ ●	▲ ●

RESPONSIBLE ENTITY = NPS ▲ STATE ● SITE ■ ACTION CONTINUES = →

ASSISTANCE/SUPPORT = NPS △ STATE ○ SITE □

*To be determined based on results of 5-year review.

MANAGEMENT, *continued*

INITIAL	INTERIM	FINAL	POST-IMPLEMENTATION
	<p>▲</p> <p>Dedesignate sites that no longer meet trail criteria, that request to be removed, that have not implemented agreed-upon improvements, or that are experiencing unacceptable impacts because of trail visitation</p>	<p>▲ ○</p>	<p>▲ ○</p>
<p>▲ ● ■</p> <p>Establish cooperative agreements and memorandums of understanding for trail participation</p>	<p>▲ ● ■</p>	<p>▲ ● ■</p>	<p>▲ ● ■</p>
<p>▲ ● ■</p> <p>Secure appropriate approvals from local governments and highway authorities for trail sign placement</p>	<p>△ ● ■</p>	<p>△ ● ■</p>	<p>● ■</p>
	<p>▲ ○</p> <p>Prepare a special resource study of the Delaware Bay area to inventory natural and cultural resources and determine whether the area is nationally significant</p>	<p>▲ ○</p> <p>Consider possibilities for preservation and interpretation of Delaware Bay area resources, including the potential for establishing a southern trail anchor</p>	
	<p>△ ●</p> <p>Annually prioritize and forward requests for NPS technical assistance from trail sites and facilities</p>	<p>△ ●</p>	<p>△ ●</p>
	<p>▲</p> <p>Provide technical assistance to the state and trail sites and facilities as requested</p>	<p>▲</p>	<p>▲</p>
	<p>▲ ● □</p> <p>Prepare, review, and approve annual report for trail</p>	<p>▲ ● □</p>	<p>△ ● □</p>
	<p>▲ ● □</p> <p>Evaluate project success and direction and determine any changes to ensure achievement of project goals</p>	<p>▲ ● □</p>	<p>▲ ● □</p>

RESPONSIBLE ENTITY = NPS ▲ STATE ● SITE ■ ACTION CONTINUES = 

ASSISTANCE/SUPPORT = NPS △ STATE ○ SITE □

TABLE 3: DEVELOPMENT COSTS – FY 1993 TO FY 1997

FISCAL YEAR 1993

Implementation (Start-up Cost; Interim Interpretive Tools)

Wayside exhibits/information kiosks for sites and interim welcome centers	\$ 15,000
Interior exhibits for sites and interim welcome centers	3,800
Temporary exhibits (rehab existing) for sites and interim welcome centers	25,000
Road signs	38,000
Installation	10,000
Brochures/regional maps	30,000
Video production and equipment	30,000
Subtotal	\$151,800

Planning and Documentation

<i>Implementation Guide</i> review and update	\$ 56,000
Interpretive plan (first year of two-year project)	20,000
Atlantic coast overview (print)	21,000
Maritime resource study (print)	8,000
Leisure time study (edit and prepare for printing)	9,000
Coastal trades study (begin research)	15,000
Natural resource study and summary (prepare draft)	15,000
Coastal agriculture study (distribute)	7,500
Subtotal	\$151,500

Total — Development Costs	\$303,300
----------------------------------	------------------

FISCAL YEAR 1994

Implementation (Start-up Cost; Interim Interpretive Tools)

Wayside exhibits/information kiosks for sites and interim welcome centers	\$25,000
Interior exhibits for sites and interim welcome centers	7,400
Temporary exhibits (rehab existing) for sites and interim welcome centers	25,000
Road signs	38,300
Installation	10,000
Brochures/regional maps	49,300
Subtotal	\$155,000

Planning and Documentation

Studies	\$ 39,000
Leisure time study (print and distribute)	
Coastal trades study (research and edit)	
Natural resource study (edit, print, and distribute)	
Migratory resources study (research)	
Interpretive plan (second year)	20,000
Subtotal	\$59,000

Notes: Development costs are for interpretive facilities such as exhibits, not for new construction. Welcome centers will be located in structures owned and operated by others.

All estimates in the table are based on FY 1992 dollars. The state of New Jersey will contribute a variety of in-kind services that will aid in implementing the trail proposals. State services are described in the "Management" section.

Design & Construction (Interpretive Developments)

Official welcome center #1/exhibits (phase one — design)	\$126,400
Audiovisual program for welcome centers (phase one — design)	25,000
Subtotal	151,400

Total — Development Costs**\$365,400****FISCAL YEAR 1995****Planning and Documentation**

Reprints of existing studies	\$ 10,000
Coastal trades study (print and distribute)	9,000
Migratory resources study (edit and print)	5,000
Subtotal	\$ 24,000

Design & Construction (Interpretive Developments)

Official welcome center #1/exhibits (phase two — fabricate/install exhibits, reprint brochures)	\$360,000
Audiovisual program (phase two — produce, acquire video equipment, etc.)	175,000
Official welcome center #2/exhibits (phase one — design)	47,200
Official welcome center #3/exhibits (phase one — design)	94,500
Subtotal	\$676,700

Total — Development Costs**\$700,700****FISCAL YEAR 1996****Design & Construction (Interpretive Developments)**

Official welcome center #2/exhibits (phase two — fabricate/install exhibits)	\$135,000
Official welcome center #3/exhibits (phase two — fabricate/install exhibits)	270,000
Official welcome center #4/exhibits (phase one — design)	78,850
Permanent waysides (fabricate and install)	800,000
Trailwide brochure (design)	30,000
Brochures, official minifolder, regional maps, exhibits (reprint and update)	180,000

Total — Development Costs**\$1,493,850****FUTURE YEARS****Design & Construction (Interpretive Developments)**

Complete cooperative remodeling of welcome centers (includes design, fabrication, and installation); complete wayside exhibits (includes \$810,000 for exhibits at Sandy Hook)	\$2,235,000
--	-------------

TABLE 4: ANNUAL OPERATING COSTS — FY 1993 THROUGH FY 1997**FISCAL YEAR 1993****NPS Project Office**

Personnel	
Project Director	\$64,100
Planning Assistant	19,800
Interpretive Specialist	43,700
Administrative Assistant	29,500
Other (travel, phone, utilities, printing, supplies, services, equipment)	46,900
Subtotal	\$204,000

State of New Jersey Office

Personnel	
Trail Manager	\$51,600
Office Assistant	16,600
Other (travel, phone, utilities, printing, supplies, services, equipment)	11,800
Subtotal	\$80,000
Total — Operating Costs	\$284,000

FISCAL YEAR 1994**NPS Office**

Personnel	\$175,000
Project Director	
Planning Assistant	
Interpretive Specialist	
Administrative Assistant	
Other (travel, phone, utilities, printing, supplies, services, equipment)	93,000
Subtotal	\$268,000

State of New Jersey Office (under cooperative agreement with NPS)

Personnel	\$120,000
Trail Manager	
Assistant Manager	
Office Assistant	
Other (travel, phone, utilities, printing, supplies, services, equipment)	29,000
Subtotal	\$149,000
Total — Operating Costs	\$417,000

FISCAL YEAR 1995**NPS Office**

Personnel	\$174,900
Project Director	
Planning Assistant	
Interpretive Specialist	
Administrative Assistant	
Other (travel, phone, utilities, printing, supplies, services, equipment)	97,100
Subtotal	\$272,000

State of New Jersey Office (under cooperative agreement with NPS)	
Personnel	\$152,000
Trail Manager	
Assistant Manager	
Office Assistant	
Maintenance Worker	
Other (travel, phone, utilities, printing, supplies, services, equipment)	43,000
Subtotal	\$195,000
Total — Operating Costs	\$467,000

FISCAL YEAR 1996

NPS Office	
Personnel	\$151,600
Project Director/Interpretive Specialist	
Interpretive Specialist	
Program Assistant	
Administrative Assistant	
Other (travel, phone, utilities, printing, supplies, services, equipment)	105,400
Subtotal	\$257,000

State of New Jersey Office (under cooperative agreement with NPS)	
Personnel	\$152,000
Trail Manager	
Assistant Manager	
Office Assistant	
Maintenance Worker	
Other (travel, phone, utilities, printing, supplies, services, equipment)	141,000
Subtotal	\$293,000
Total — Operating Costs	\$550,000

FISCAL YEAR 1997 AND FUTURE YEARS*

NPS Office — ongoing duties	\$257,000
State of New Jersey Office — ongoing duties**	293,000
Total - Operating Costs	\$550,000

*Operating needs will continue at \$405,000, adjusted for inflation.

**State of New Jersey sum represents the estimated cost for state management of the trail and is expected to be a shared cost.

TABLE 5: NEW JERSEY COASTAL HERITAGE TRAIL FIVE-YEAR DEVELOPMENT SCHEDULE

Trail Theme Interpretation	Year 1 (FY 92)	Year 2 (FY 93)	Year 3 (FY 94)	Year 4 (FY 95)	Year 5 (FY 96)	Future Years
	Establish demonstration trail — Maritime theme (temporary waysides, exhibits, video)			Revise Maritime Theme		↑
		Establish Relaxation and Inspiration theme trail			Revise theme trail	↑
		Establish Coastal Habitats theme trail			Revise theme trail	↑
			Establish Coastal Communities theme trail			Revise theme trail
			Establish Migratory Routes theme trail			Revise theme trail
	Develop 2 interim regional welcome centers with temporary exhibits	Add 1 interim regional welcome center with temporary exhibits	Add 2 additional interim regional welcome centers			
				Complete welcome center #1 with permanent exhibits, A/V, etc.	Complete 2 additional regional welcome centers	↑
	Designate 10 official local information centers with temporary exhibits	Add 10 official local information centers	Add official local information centers as requested			
		With state partners, develop information distribution plan	Begin state implementation of information distribution plan			
		Update action plan	Update action plan	Update action plan	Update action plan	↑
	Develop general brochure (1st edition)	Reprint brochure	Update, reprint brochure	Reprint brochure	Develop official minifolder	Reprint
	Create 5 regional maps	Update regional map information	Update regional maps			↑
	Develop regional interpretive sheets	Develop regular newsletters — theme information sites	Update annually			↑

Resource

Documentation	Year 1 (FY 92)	Year 2 (FY 93)	Year 3 (FY 94)	Year 4 (FY 95)	Year 5 (FY 96)	Future Years
Maritime History	Complete research and draft study	Edit and print				
Coastal Agriculture	Complete research, construct analysis, edit; print final	Distribute document		Reprint		
Atlantic Coast Overview and Cultural Resources	Edit and prepare for printing	Print and distribute				
Relaxation and Inspiration	Begin context study	Edit and prepare for printing	Print and distribute			
Coastal Trades		Begin research	Complete research, edit	Print and distribute		
Natural Resources		Theme study	Edit and prepare final	Print and distribute		
Migratory Resources			Theme study	Edit and print		

**Planning/
Construction**

	Year 1 (FY 92)	Year 2 (FY 93)	Year 3 (FY 94)	Year 4 (FY 95)	Year 5 (FY 96)	Future Years
Implementation Guide	Complete guide	Review/modify guide				
	Complete NEPA/106 compliance					
	Publish public summary document and poster					
Interpretive Planning/Fabrication	Begin task directive for IP	Complete general IP				
			Design A/V program for video alcoves in welcome centers	Product A/V program, acquire video equipment, etc.		
				Design permanent wayside exhibit	Fabricate and install permanent wayside phase I	Continue fabricating and installing permanent wayside exhibits →
			Design exhibits for welcome center 1*	Fabricate and install exhibits for welcome center 1		
				Design exhibits for welcome center 2*	Fabricate and install exhibits for welcome center 2	→
				Design exhibits for welcome center 3*	Fabricate and install exhibits for welcome center 3	→
					Design exhibits for welcome center 4*	Fabricate and install exhibits for welcome center 4 →
						Design, fabricate, and install exhibits for welcome center 5 →
Delaware Bay Special Resource Study	Draft task directive					
		Public involvement				
		Prepare draft report	Complete report			
			Begin requisite follow-up action, if appropriate	[Prepare GMP task directive]**		
			[Prepare legislative support package]	[Begin GMP]	[GMP]	[GMP] {DCP for visitor center — southern trail anchor/potential new site}

*Replaces interim/temporary facilities, brochures, exhibits, etc.

**Items in brackets may be necessary depending on report findings and subsequent congressional action.

COMPLIANCE

This *Implementation Guide* proposes no construction of any kind and no actions that will result in any significant impacts on or controversies over the use of resources. It recommends the use of existing or proposed facilities and roads to interpret resources that are included as part of the New Jersey Coastal Heritage Trail, with only signs, interpretive panels, wayside exhibits, and kiosks added to direct visitors and inform them about trail attractions. Because of these factors, the actions proposed in the *Implementation Guide* are considered to be categorically excluded under the National Environmental Policy Act (NEPA), consistent with the *Departmental Manual*, part 516, chapter 6, appendix 7:

7.4 B(9) Adoption or approval of surveys, studies, reports, plans and similar documents which will result in recommendations or proposed actions which would cause no or only minimal environmental impact.

7.4 C(5) Installation of signs, displays, kiosks, etc.

The National Park Service will be responsible for any required federal compliance activities during the five-year period that it provides financial assistance to the state (1993-1998). Under a 1990 programmatic agreement for the implementation of section 106 of the National Historic Preservation Act of 1966, as amended, installing signs and waysides is ordinarily subject to agency review only. If other actions are required that are not programmatically excluded and could affect cultural resources, the Park Service will consult with the state historic preservation officer and, depending on the effect, the Advisory Council on Historic Preservation. If it appears that a particular action could significantly affect cultural or natural resources, the Park Service will ensure that any requirements under NEPA are met.

APPENDIXES / BIBLIOGRAPHY / PLANNING TEAM AND CONSULTANTS

PUBLIC LAW 100-515 [S. 2057]; October 20, 1988

COASTAL HERITAGE TRAIL ROUTE, NEW JERSEY

An Act to provide for the establishment of the Coastal Heritage Trail Route in the State of New Jersey, and for other purposes.

Be it enacted by the Senate and House of Representatives of the United States of America in Congress assembled,

SECTION 1. DESIGNATION OF NEW JERSEY COASTAL HERITAGE TRAIL ROUTE.

In order to provide for public appreciation, education, understanding, and enjoyment, through a coordinated interpretive program of certain nationally significant natural and cultural sites associated with the coastal area of the State of New Jersey that are accessible generally by public road, the Secretary of the Interior (hereinafter referred to as the "Secretary"), acting through the Director of the National Park Service, with the concurrence of the agency having jurisdiction over such roads, is authorized to designate, by publication of a map or other description thereof in the Federal Register, a vehicular tour route along existing public roads linking such natural and cultural sites in New Jersey. Such route shall be known as the New Jersey Coastal Heritage Trail Route (hereinafter referred to as the "route").

Conservation.

16 USC 1244
note.Federal
Register,
publication.
Highways.

SEC. 2. LOCATION; ADDITIONAL SEGMENTS.

The route shall follow public roads, which are generally located to the east of the Garden State Parkway, linking the New Jersey portion of Gateway National Recreation Area, known generally as the Sandy Hook Unit, with the national historic landmark in Cape May and that area north and west of Cape May in the vicinity of Deepwater, New Jersey. The Secretary may, in the manner set forth in section 1, designate additional segments of the route from time to time as appropriate to link the foregoing sites with other natural and cultural sites when such sites are designated and protected by Federal, State, or local governments, or other public or private entities.

16 USC 1244
note.

SEC. 3. INVENTORY AND PLAN.

(a) PREPARATION.—Within one year after the date of availability of funds, the Secretary shall prepare a comprehensive inventory of sites along the route and general plan which shall include but not be limited to the location and description of each of the following:

16 USC 1244
note.

(1) Significant fish and wildlife habitat and other natural areas.

Fish and fishing.
Wildlife.

(2) Unique geographic or geologic features and significant landforms.

(3) Important cultural resources, including historical and archeological resources.

Historic
preservation.

(4) Migration routes for raptors and other migratory birds, marine mammals, and other wildlife.

Birds.

102 STAT. 2563

(b) **INTERPRETIVE PROGRAM.**—The general plan shall include proposals for a comprehensive interpretive program of the area and it shall identify alternatives for appropriate levels of protection of significant resources.

(c) **TRANSMISSION TO CONGRESS.**—The Secretary shall transmit the comprehensive inventory and the general plan to the Committee on Energy and Natural Resources of the United States Senate and to the Committee on Interior and Insular Affairs of the United States House of Representatives.

(d) **CONSULTATION; PUBLIC PARTICIPATION.**—The inventory and plan shall be prepared in consultation with other Federal agencies, the State of New Jersey, units of local government, and public and private entities. In addition, the Secretary shall ensure that there are ample opportunities for public involvement and participation in the preparation of the inventory and plan.

16 USC 1244
note.

SEC. 4. PUBLIC APPRECIATION.

With respect to sites linked by segments of the route which are administered by other Federal, State, local nonprofit or private entities, the Secretary is authorized, pursuant to cooperative agreements with such entities, to provide technical assistance in the development of interpretive devices and materials and conservation methods regarding the resources enumerated in section 3 in order to contribute to public appreciation, understanding and conservation of the natural and cultural resources of the sites along the route. The Secretary, in cooperation with State and local governments, and other public and private entities, shall prepare and distribute informational material for the public appreciation of sites along the route.

16 USC 1244
note.

SEC. 5. MARKERS.

The route is to be marked with appropriate markers to guide the public. With the concurrence and assistance of the State or local entity having jurisdiction over the roads designated as part of the route, the Secretary may erect thereon signs and other informational devices displaying the New Jersey Coastal Heritage Trail Route marker. The Secretary is authorized to accept the donation of suitable signs and other informational devices for placement at appropriate locations.

Gifts and
property.

16 USC 1244
note.

SEC. 6. AUTHORIZATION OF APPROPRIATIONS.

There are authorized to be appropriated to the Secretary not more than \$250,000 to carry out the purposes of this Act. No funds made available under this Act shall be used for the operation, maintenance, or repair of any road or related structure.

16 USC 1244
note.
Public buildings
and grounds.

SEC. 7. REVITALIZATION OF OFFICERS ROW, SANDY HOOK, NEW JERSEY.

(a) **AGREEMENT WITH STATE.**—To further the revitalization, rehabilitation, and utilization of the area known as "Officers Row" located within the Sandy Hook Unit of the Gateway National Recreation Area, the Secretary of the Interior, or his designee, shall enter into an agreement to permit the State of New Jersey to use and occupy the property depicted on the map numbered 646/80,003, entitled "Marine Science Laboratory Land Assignment", dated September 1988, for the express purpose of constructing, developing, and operating, without cost to the National Park Service, a marine sciences laboratory to be known as the "James J. Howard Marine

Sciences Laboratory". The design of the new facility, the rehabilitation of Building 74, the design and location of landscaping modifications thereto, shall be reviewed by, and subject to the approval of, the Director of the National Park Service or his designee using the standards for rehabilitation and National Park Service guidelines and policies approved by the Secretary of the Interior.

(b) REVERSION.—If the improvements described in subsection (a) are not used as a marine sciences laboratory by the State of New Jersey, all use of the property and the improvements thereon shall revert, without consideration, to the National Park Service.

Approved October 20, 1988.

LEGISLATIVE HISTORY—S. 2057:

HOUSE REPORTS: No. 100-905 (Comm. on Interior and Insular Affairs).
SENATE REPORTS: No. 100-372 (Comm. on Energy and Natural Resources).
CONGRESSIONAL RECORD, Vol. 134 (1988):
June 8, considered and passed Senate.
Sept. 13, considered and passed House, amended.
Sept. 30, Senate concurred in House amendments with amendments.
Oct. 3, 4, House concurred in Senate amendments.

102 STAT. 2565

APPENDIX B: CONSULTATION AND COORDINATION / STUDY PROCESS

The New Jersey Coastal Heritage Trail project was initiated by Senator Bill Bradley in 1988 out of a concern that the rich history of the New Jersey coast and the role it has played in our nation's history be acknowledged. In April of that year Senator Bradley began formalizing interest in the concept by touring potential sites in four coastal New Jersey counties.

In October Congress authorized legislation sponsored by Senator Bradley and Congressmen William Hughes and James Saxton (Public Law 100-515) to conduct a study to establish a trail that would enhance the public's understanding and appreciation of the New Jersey coast and its heritage. The study was to include an inventory of all natural and cultural resources in the legislated project area and a general plan for protecting and interpreting selected resources.

In December 1988, \$250,000 was allocated by the National Park Service for the trail study. In January 1989 Senator Bradley met with the NPS deputy director, Denver Service Center representatives, the North Atlantic regional director, and planning staff to define the scope of the project. It was decided that only a preliminary inventory and study of alternatives would be completed within the congressional deadline.

In March 1989 an initial scoping meeting was held in Denver, and in April the study team held meetings with the New Jersey Department of Environmental Protection and Energy. During the spring the team and project staff proceeded with research and toured sites and resources in the project area.

In April and June the New Jersey Coastal Heritage Trail project was officially kicked off with a series of public information meetings hosted by Senator Bradley and Congressmen Saxton and Hughes; NPS staff made technical presentations.

In May the NPS office for the trail opened at Ocean County College in Toms River. By June Denver Service Center staff had collected extensive information, including National Register nominations totaling more than 7,000 separate sites and structures as well as extensive natural resource documentation. All this information served as baseline data for a technical informational data bank that continues to grow with project. To date, several hundred entries are included in the project database.

In July DSC and project staff met with Seaway Trail, Inc., representatives in the Saint Lawrence region to learn about the administration of its 400+ mile route. The Seaway Trail is similar in concept to the New Jersey trail, and its staff provided valuable information about planning, management, and marketing.

In August 1989 a special resource study of the Delaware Bay region was proposed by the NPS North Atlantic Regional Office, and an inventory form for sites within the project area was completed. Additional meetings with organizations and individuals interested in trail development continued to be held by project staff. In October the DSC study team and project staff briefed the regional director on the preliminary trail alternatives.

In November the initial 267-entry inventory representing over 7,000 individual sites and structures was distributed for comment, addition, and correction. Project staff conducted briefings for the NPS Mid-Atlantic Regional Office planning staff. An initial concepts paper was assembled by the DSC study team and project staff, and a preliminary alternatives briefing was held for the North Atlantic regional director and Washington Office directorate and for Senator Bradley and his staff.

In January 1990 a draft alternatives document was submitted by the DSC study team to Washington Office for review. "On The Heritage Trail," a video presentation of 12 New Jersey scenic and historic sites hosted by Senator Bradley, aired on a local television station.

In April the release of the alternatives document was delayed at the request of the Mid-Atlantic Regional Office to avoid potential conflicts with other studies.

In May the Historic American Building Survey/Historic American Engineering Record (HABS/HAER) was contracted to write an overview history of the Delaware Bay region of the NJCHT. This contract was later expanded to request the HABS team to produce more specific maritime and agricultural histories and a companion overview of the Atlantic coastal area.

In June Senator Bradley and the Washington Office directorate were briefed, and the project was temporarily put on hold.

The alternatives document was finalized as the *Study of Alternatives, New Jersey Coastal Heritage Trail* in the summer and fall of 1990. The document was distributed in November by mail and at 16 distribution points throughout the project area. The *Resource Inventory*, which then contained 372 entries, was also made available at that time. Six workshops were held between November of 1990 and February of 1991 to gather public comments on the alternatives.

Public comments were summarized in the spring of 1991, and in April the preferred alternative, a modified alternative 4, was presented to the National Park Service director. In May the director discussed modified alternative 4 with Senator Bradley. A decision was made to move directly from the study of alternatives to implementation. The director and Senator Bradley agreed to a maximum of five trail themes. The director instructed NPS staff to open one demonstration theme route. The Delaware Bay special resource study was tentatively planned for fiscal year 1992 or 1993.

In July of 1991 a cultural history themes workshop was held in Toms River to determine the most important cultural themes. Those attending, including cultural resource staffs from federal, state, and local agencies, also discussed site selection criteria.

In August the history of New Jersey coastal areas was presented by HABS/HAER to the public in two meetings held in Monmouth and Cumberland counties. A project newsletter was prepared by the DSC study team and trail staff in November and was distributed to inform the public about planning direction. In addition, the trail office developed two slide and tape presentations for the trail.

In September a natural history themes workshop was held at the Wetlands Institute to determine the two or three most important natural history themes. Also in September the New Jersey Coastal Heritage Trail planning team, including representatives of several state agencies and DSC and trail office staff, met to review project goals and refine trail themes, site selection criteria, and an outline for the memorandum of understanding (MOU) between federal and state partners. Trail office staff continued to meet with various interested individuals and organizations concerning the trail and implementation strategies. The final logo was developed and approved by the planning team.

In October the first volume of the HABS/HAER series entitled *Historic Themes and Resources within the New Jersey Coastal Heritage Trail* was released to the public. This volume, *Southern New Jersey and the Delaware Bay: Cape May, Cumberland and Salem Counties*, provides an overview of the area, tying together much that is already known. It covers such themes as transportation, early settlement, maritime activity, religion, agriculture, education, and industry. By October the resource inventory included more than 900 entries, with 200 sites contacted to verify site information.

During the fall of 1991 trail office staff continued to meet with various agencies and individuals and published a second newsletter to inform the public on the planning direction and to present alternative implementation strategies for consideration. A series of open houses were held to determine the public reaction to the selected themes. Trail office staff then briefed the various congressional delegations concerning the status of the project and met with staff of the NPS Harpers Ferry Center to discuss interpretive sign design, assistance, and costs. In November the New Jersey Department of Transportation (NJDOT) formally approved, with minor dimension changes, the trail logo for highway signs. The logo was then sent to all counties, the Garden State Parkway Commission, and the Atlantic City Expressway commission for approval.

This *Implementation Guide* contains the approved implementation concepts and strategies for the coastal heritage trail. The decisions in the guide are based on the mandate put forth in Public Law 100-515, information in the 1990 *Study of Alternatives and Resource Inventory*, the direction received from the NPS director and Washington Office in April 1991, and the many public concerns and opinions that have been expressed over the course of planning.

APPENDIX C: NATURAL AND CULTURAL ENVIRONMENT OF THE NEW JERSEY COASTAL HERITAGE TRAIL

NATURAL ENVIRONMENT

The New Jersey Coastal Heritage Trail area includes a variety of habitats and environments—shallow ocean and bay waters, ocean and bay bottoms, estuaries, dunes, beaches, barrier islands, tidal and freshwater wetlands, various riparian systems, lowland swamp forests, hardwood forests, pine/evergreen forests/barrens, agricultural fields, meadows, and grasslands. Of the natural areas identified in the resource inventory, 10 are of national or international significance: the Supawna Meadows, Edwin B. Forsythe, and Cape May national wildlife refuges, which provide critical habitat for waterfowl and other birds that use the Atlantic Flyway; the Maurice and Great Egg Harbor rivers, both of which have portions under consideration as wild and scenic rivers; the national natural landmarks at Stone Harbor Bird Sanctuary, a natural area, and at Manahawkin, a unique example of a bottomland hardwood forest within a state-designated wildlife area; the Sandy Hook unit of Gateway National Recreation Area; the Delaware River estuary, a hemisphere shorebird preserve; and portions of the Pinelands, a national reserve and a United Nations Man and the Biosphere international biosphere reserve. The remainder of the inventory includes state parks, state forests, state wildlife management areas, state-designated natural areas and wildlife sanctuaries, environmental education areas, and other open space.

The coastal area of New Jersey represents the northernmost embayment on the eastern seaboard and provides habitat for myriad species. It supports year-round populations of shore birds and waterfowl and is also a major flyway for migrating birds, including raptors, waterfowl, shorebirds, and passerines. Monarch butterflies also migrate through the area. Marine and freshwater fish, invertebrates, plankton, and insects form the broad base of the food chain in the streams, rivers, bays, and ocean. Large marine animals like whales, porpoises, and marine turtles inhabit coastal waters. Land-based mammals, reptiles, and amphibians include deer, bears, muskrats, raccoons, terrapins, snakes, lizards, frogs, and salamanders.

CULTURAL ENVIRONMENT

Cultural resources within the project area reflect both prehistoric and historic human occupation. These resources include a vast array of archeological sites, residences, commercial buildings, maritime structures, ships, shipwrecks, museums, galleries, living history farms, boardwalks, hotels, resorts, recreational areas, churches, religious settlements, military sites, historic districts, and industrial and technological elements—a potpourri of sites and features reflecting the history and diversity of the New Jersey coast.

The inventory of cultural sites includes seven of national significance: Shadow Lawn, President Woodrow Wilson's home; the home of Thomas T. Fortune, one of the nation's pioneering black journalists; Lucy the Margate Elephant, an elephant-shaped building reflecting both architectural exoticism and New Jersey's historical interest in real estate promotion and development; the Atlantic City Convention Hall, site of important national political conventions and the Miss America Pageant; the Cape May Historic District, a collection of Victorian buildings of national importance; the Sandy Hook lighthouse, the oldest lighthouse in the nation; and the Sandy Hook Historic District, a historic military reserve and armament testing area now under the administration of the National Park Service. State and local resources are equally diverse and include the Ocean Grove Camp Meeting Association Historic District, and the Ferracute Machine Company in Bridgeton. The Renault Winery in Egg Harbor City, the Museum of American Glass in Millville, and the Discovery Sea Shell Museum at Ocean City are a few examples of potential trail associated sites.

The trail area includes numbers of unique maritime resources, including ships and lighthouses. Virtually all of the resources along the Jersey Shore reflect the influence of the sea on the history and development of the area. Cape May's Avalon lifesaving station and various lighthouses typify these resources. Other resources—like the Barnegat Bay "sneak box," a low, shallow-draft boat designed and built specifically for duck hunting in that bay—also reflect a traditional lifestyle based on the water. In the Delaware Bay region boat captains' homes line the streets in towns such as Mauricetown. The only known remaining dike farm in New Jersey is preserved on the Maurice River. These and numerous other cultural resources provide tangible evidence of the rich history and legacy of New Jersey coastal areas.

As part of the resource analysis, the New Jersey Coastal Heritage Trail office and Denver Service Center contracted with the HABS/HAER Division of the National Park Service to research and write an overview of the shore, its cultural resources, and their importance. Volume 1 of the overview, entitled *Southern New Jersey and the Delaware Bay: Cape May, Cumberland and Salem Counties*, was published last year (National Park Service 1991). Subsequent studies include *Coastal Agriculture in New Jersey: A Study in the Utilization of Marsh Environments* and two untitled works dealing with the resorts of the Jersey shore and the Delaware Bay oyster fleet.

As the trail expands, additional resources, such as folklife sites, may be added to the data base and considered for inclusion as part of the trail. Because of their sensitivity, uninterpreted or unsupervised archeological sites as well as other selected natural and cultural sites will not be considered for inclusion.

APPENDIX D: RECOMMENDATIONS FOR STATE OPERATION OF THE NEW JERSEY COASTAL HERITAGE TRAIL

In the last several years, a number of auto tour routes/trails and heritage corridors have been developed in the United States, including the Seaway Trail in New York, the Delaware and Lehigh Canal National Heritage Corridor in Pennsylvania, the Blackstone River Valley National Heritage Corridor in Massachusetts and Rhode Island, the Illinois and Michigan Canal National Heritage Corridor in Illinois, the Santa Fe National Historic Trail extending from Missouri to New Mexico, and the Masau Trail in New Mexico and Arizona. Although these trails and corridors are distinct in conception and mission, they share many similarities with the New Jersey Coastal Heritage Trail. All of these areas have or will have management groups that participate in planning, management, operations, and/or marketing. Based on their success, the following possibilities might be considered for management of the New Jersey Coastal Heritage Trail.

OPTION 1

- Create a quasi-state agency similar to the Seaway Trail, Inc.

Participants — This entity could include representatives from state agencies such as the New Jersey Department of Environmental Protection and Energy's Division of Parks and Forestry, the Department of Commerce and Economic Development's Division of Travel and Tourism, the Department of Transportation, and the Pinelands Commission. It could also include representatives from each of the New Jersey Coastal Heritage Trail counties (local officials and agency representatives, members of local chambers of commerce, major landowners, tourism officials, environmental and/or historic group representatives, etc.). Ex officio federal representation could include managers and staff of the National Park Service, U.S. Fish and Wildlife Service, and U.S. Coast Guard. Some trail site managers could also be included in the management organization.

Function and Structure — The initial function of the quasi-state agency would be to implement the recommended actions and execute the responsibilities of the state as identified in the *Implementation Guide*. It might also elect to perform other tasks.

Although the functions of the quasi-state agency would largely determine its structure, it is suggested that the members could chair/participate in the following committees: planning, operations, marketing, finance, and others as needed. Ad hoc committees could be formed to solve particular problems or pursue certain ideas. The committees could also include outside participants, such as volunteers and/or staff with technical expertise, and members of the general public.

Staff — An executive director and staff would probably be needed to implement actions identified by agency members to meet its goals and objectives.

Funding — Initial funding could come from the National Park Service and the state of New Jersey. The executive director and staff would then be responsible for generating sufficient funding to continue operations through grants, sales of publications, and other fund-raising efforts.

OPTION 2

- Appoint a state management group, and form a council of cooperators to advise the management group.

Participants — The state management group could include representatives from state agencies such as the Division of Parks and Forestry, Division of Travel and Tourism, Department of Transportation, and Pinelands Commission. The council of cooperators could be comprised of representatives from each of the trail counties (local officials and agency representatives, members of local chambers of commerce, major landowners, tourism officials, environmental and/or historic

group representatives, etc.). Ex officio federal representation could include managers and staff of the National Park Service, U.S. Fish and Wildlife Service, and U.S. Coast Guard. Some trail site managers could also be included in the management organization.

Function and Structure — The function(s) would be the same as described in option 1. The council would perform the functions and would recommend actions to the state management group.

Staff — The state would probably need to appoint at least one full-time staff person to coordinate activities of the council.

Funding — Initial funding could come from the National Park Service and the state of New Jersey. The state staff, in coordination with the council of cooperators, would then be responsible for generating sufficient funding to continue operations through grants, sale of publications, and other fund-raising efforts.

OPTION 3

- Appoint an executive board to coordinate the activities of regional New Jersey Coastal Heritage Trail organizations, and appoint five/six regional organizations.

Participants — The participants would be the same as in option 2, with the executive board comprised of representatives from state agencies and the regional organizations including representative from each of the trail regions.

Function and Structure — The executive board would coordinate the activities of the regional organizations and provide guidance to them in carrying out the actions identified in the *Implementation Guide*.

Staff — Same as option 2.

Funding — Same as option 2.

OPTION 4

- Create a state management group headed by the Department of Environmental Protection and Energy (DEPE), Division of Parks and Forestry, that would perform the management functions for the New Jersey Coastal Heritage Trail.

Participants - The management group would include representatives from state agencies such as the DEPE's Division of Parks and Forestry, the Department of Commerce and Economic Development's Division of Travel and Tourism, the Department of Transportation, and the Pinelands Commission.

Function and Structure - Comprised of a trail director, an assistant, and other administrative support staff, this group would coordinate the participation of other state agencies in the trail project. Their office could also be responsible for most of the day-to-day operations affecting the trail, such as the coordination of interpretive training. Within the DEPE, the Office of New Jersey Heritage would be responsible for significance determinations relative to historic resources, and the Natural Lands Management Division would be responsible for significance determinations relative to natural resources. The Division of Parks and Forestry would support trail efforts through site participation in the trail, storage of materials, assistance in field audits of sites, distribution of trail information, and possibly hosting of several trail welcome centers.

The other agencies would each appoint a key person to act as lead within their department. Their general areas of responsibilities would include the following:

New Jersey Department of Transportation: Mapping, sign coordination, sign post acquisition and regional distribution, and sign placement in cooperation with the counties.

Travel and Tourism: Selection and monitoring of official local information centers, review and distribution of brochures, assistance in locating graphics, trail marketing, and visitor contact and information distribution.

Pinelands Commission: General support of trail endeavors, integration of Pinelands interpretive activities with the trail, advice on the selection of the welcome center locations, and study of combining information/interpretive facilities.

County Road Departments: Storage of directional and informational signs for the trail, selection of sign locations in consultation with trail staff and the Department of Transportation, and installation and replacement of signs as necessary.

Staff - The DEPE would need to appoint at least one full-time staff person to coordinate the activities of the various state offices. Additionally, under state lead, an umbrella coalition of existing organizations would be developed to provide support for the trail. The coalition could develop and/or promote special events related to the trail. It could also assist in securing nonfederal funding for the trail. Potential participants include friends organizations, conservation and wildlife organizations, museum and historical societies, tourism organizations, county heritage commissions, etc.

Funding - Same as option 2.

OTHER SUGGESTIONS

- The state might also want to consider developing other partnerships with the private and nonprofit sectors through establishment of New Jersey Coastal Heritage Trail friends groups and/or booster associations to assist in trail implementation, maintenance, and promotion.
- The state, trail management organization, and/or friends groups might want to consider hosting special events in each region in cooperation with tourism councils, recreation departments, environmental and historic organizations, state parks, chambers of commerce, etc., to highlight the trail and its natural, cultural and recreation resources.

LONG-TERM ORGANIZATION

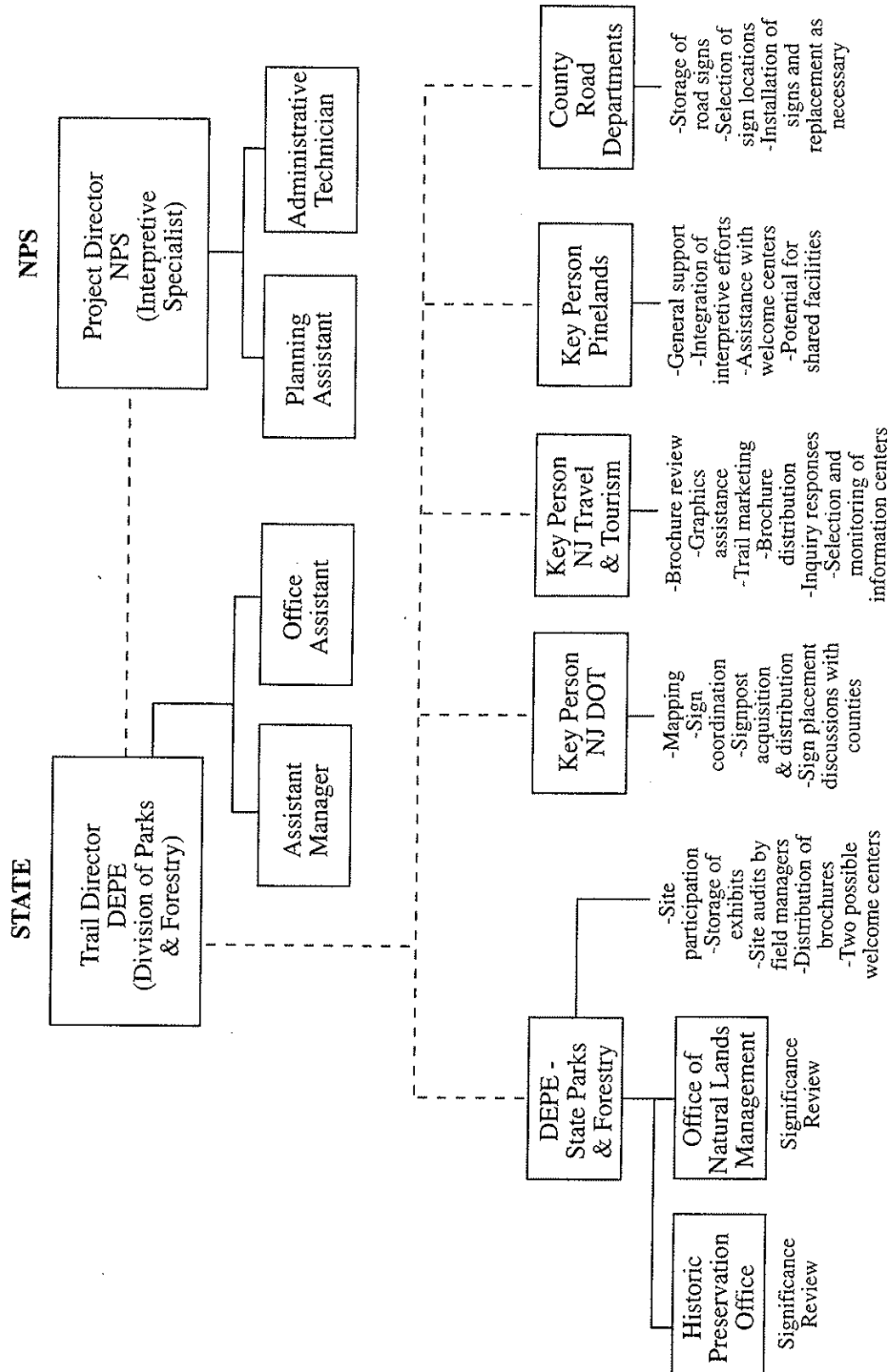

Proposed/Approved NJCHT Organization Chart

NEW JERSEY COASTAL HERITAGE TRAIL NATIONAL PARK SERVICE ORGANIZATION CHART

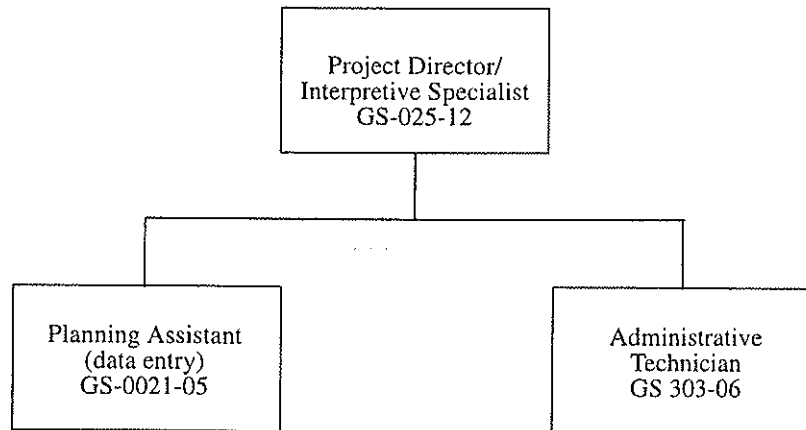

NEW JERSEY COASTAL HERITAGE TRAIL STATE OF NEW JERSEY ORGANIZATION CHART

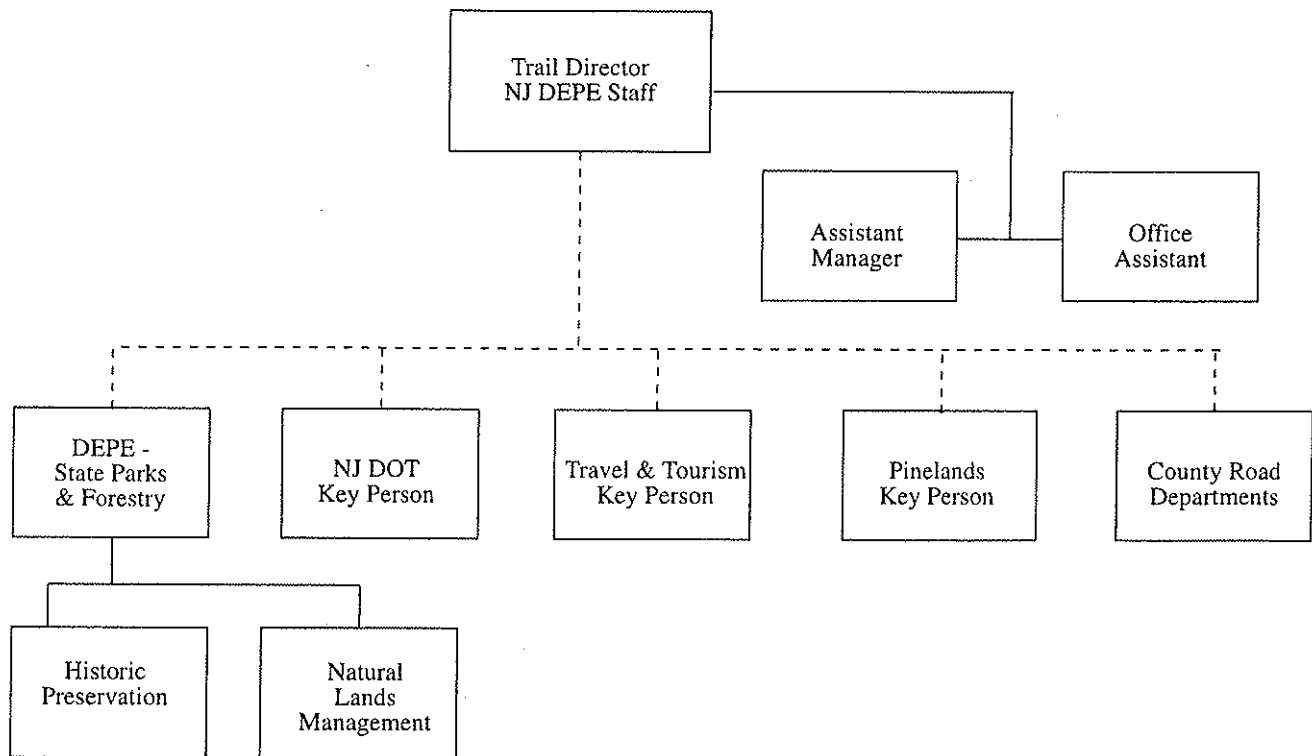

Proposed/Approved NJCHT Organization Chart

APPENDIX E: COOPERATIVE AGREEMENT

10/13/92

COOPERATIVE AGREEMENT

Between

NATIONAL PARK SERVICE

N J DEPARTMENT OF ENVIRONMENTAL PROTECTION & ENERGY

DIVISION OF TRAVEL AND TOURISM, NJ DEPARTMENT OF COMMERCE
AND ECONOMIC DEVELOPMENT

THE PINELANDS COMMISSION
CA 1845-3-0001

Article I. Background and Objectives

This agreement is made between the National Park Service (hereinafter referred to as NPS) on behalf of the New Jersey Coastal Heritage Trail hereinafter referred to as NJCHT), NJ Department of Environmental Protection & Energy (hereinafter referred to as DEPE), NJ Division of Travel and Tourism (hereinafter referred to as Tourism) and the Pinelands Commission.

Authority to enter into this agreement can be found in PL 100-515 which establishes the NJCHT; in the Historic Sites Act of 1935; and the National Historic Preservation Act of 1966.

The signatories to this agreement will cooperatively develop the plans for and work to insure the long-term implementation of the New Jersey Coastal Heritage Trail, authorized by PL 100-515. The NJCHT, a series of vehicular theme routes, will originate in the vicinity of Sandy Hook to the north and proceed south to Cape May and then northwest along the coast of the Delaware Bay/River to Deepwater.

The NPS prepared a Study of Alternatives presenting five alternative concepts for the development of the trail. After public comment and review, the NPS Director selected an alternative that calls for not more than five routes to interpretively link cultural and natural resources which share common themes. Brochures, markers and wayside exhibits and other interpretive media will be the main methods for these connections. It is expected that the routes will be phased in over a period of up to five years.

The purpose of this agreement is to develop a general framework which will ensure the coordination of efforts among the signatories in the development and management of the NJCHT. Detailed responsibilities, schedules, etc. shall be negotiated and will become the basis for specific work plans which will be addenda to this agreement. The NJCHT is intended to enhance and encourage protection of New Jersey's natural and cultural resources, while complementing and promoting New Jersey's diverse natural and cultural heritage.

ARTICLE II. STATEMENTS OF WORK

The agencies listed herein agree to work together to produce the development plan and implement the trails development program and to develop a management program. To facilitate coordination of the project, a steering committee will be formed to guide the overall work. An interagency Project Team will be formed to accomplish the production of necessary plans.

The Steering Committee:

Interagency coordination will be carried out primarily through a Steering Committee, members of which will be appointed by the cooperators. The Steering Committee will review the progress of the Project Team and recommend the final trail plan to the NPS Director and Secretary of the Interior. The committee will meet as necessary for the duration of the planning and implementation phases of the NJCHT. The goal is for the completed trail to be managed by DEPE with the active technical assistance, support and advice of the National Park Service contingent upon federal appropriations for these purposes. Upon the majority vote of all members present, other organizations may be included as members of the Steering Committee. Efforts will be made to include, by amendment, representatives of New Jersey State Department of Transportation and/or the Governor's Recreation Travel Committee.

The Project Team:

Core staff for the Project Team will be provided by the National Park Service complemented with representatives from each of the other cooperating organizations. The role of the Project Team will be to accomplish the necessary research, to analyze and synthesize the research results, to prepare the plans for each route, to generate implementation documents, and generate the final plan as well as form a strategy for financing and managing the NJCHT.

Public Participation:

Public participation is an important part of this project, and questions as well as information on pertinent topics are always welcome in the NPS NJCHT project office. The implementation plan will conform to requirements of the National Environmental Policy Act (NEPA) and the Historic Preservation Act of 1966 and will assure public participation throughout the planning process. The responsibility for public involvement will be shared among the participants in the Cooperative Agreement. The NPS will lead most of the workshops, with assistance from relevant state agency personnel. The NPS NJCHT Project Office will be responsible for press releases and general communication about progress of the Trail implementation.

Resource Inventory and Site Evaluation:

The NPS has been gathering information and compiling a resource inventory since the inception of the project in 1989. This inventory currently contains over 900 individual listings. The inventory having a dynamic nature, will constantly be updated as resources are identified and deleted. The Resource Inventory and Site Evaluation is integral to development of criteria and routes that will make up the Trail.

Criteria Determination and Assessment:

Site selection criteria will be developed to determine which sites from the Inventory will be eligible for inclusion on the Trail routes. Related criteria will also be developed to identify existing right-of-ways that may be listed as Trail routes.

COOPERATORS WILL PROVIDE THE FOLLOWING:**National Park Service will:**

1. Provide the core staff for the Project Team; members will be from the Denver Service Center and from the Field Office in New Jersey;
2. Provide logistical support for study efforts;
3. Collect and make available information on significant resources within the 275 mile long study area and assist in the resource inventory and evaluation.

4. Program for the assistance, as needed, of the Harpers Ferry Interpretive Design Center in the production of wayside exhibits, information and visitor center exhibits, brochures and similar interpretive media.
5. Seek financial assistance for a period of up to five years for DEPE to manage the day-by trail operations while independent funding sources are established.
6. Be responsible for overall study coordination.
7. Prepare draft and final implementation documents.
8. Assume the primary responsibility for preparing a Special Resource Study of the Delaware Bay Coast of New Jersey and may seek assistance from its cooperators in this endeavor.

NJ Department of Environmental Protection and Energy will:

1. Provide team members for the Project Team and input from the following: Office of the Assistant Commissioner for Natural and Historic Resources, Division of Parks and Forestry, Office of New Jersey Heritage, Division of Fish, Game and Wildlife, Office of Green Acres (SCORP Coordinator) and Office of Natural Lands Management. The lead division for DEPE will be the Division of Parks and Forestry.
2. If available, provide access to New Jersey Geographic Information Systems as appropriate for mapping and other determinations needed for the trail as well as the Special Resource Study of the Delaware Bay.
3. Explore the potential joint use of visitor centers by both DEPE and NJCHT.
4. Work with the other cooperators to devise a realistic funding and organizational structure for the long-term management of the trail by DEPE with the assistance of the NPS and other cooperators.
5. Provide general technical assistance, primarily in the form of staff assistance to the Project Team as negotiated.
6. Assist in setting up meetings, workshops, public involvement and other logistical support including such items as supplying meeting space and contact lists, participating in meetings as appropriate, etc.
7. Assist with Site Inventory and Evaluation process.
8. Assist Pinelands Commission and NPS to identify and recommend potential areas of cooperation for interpretive programs and visitor information centers.
9. Through the Division of Parks and Forestry, including the Office of NJ Heritage, Natural Lands Management, State Park Service, Historic Sites and others provide advice and technical assistance relative to the significance of the historic, prehistoric and natural resources within the boundaries of the NJCHT.

NJ Division of Travel and Tourism will:

1. Provide a member of their staff to consult with the Project Team on issues relating to tourism and marketing.
2. Provide statistical, economic and other information as needed for use by the Project Team in developing strategies for funding and marketing.
3. Actively participate in sessions related to dig long-term funding strategies for the NJCHT.
4. Explore the use of its information distribution capabilities for the dissemination of information related to the NJCHT.

5. Assist in setting up meetings, workshops, public involvement and other logistical support.
6. Assist in Site Inventory process.

The Pinelands Commission will:

1. Designate a member of their staff to act as a Project Team member, to address Pinelands related issues between NJCHT and Pineland interpretation.
2. With NPS and DEPE identify and recommend potential areas of cooperation for interpretive programs and visitor information centers.
3. In conjunction with the NPS and DEPE, Division of Parks and Forestry, including the Office of NJ Heritage, State Park Service, Historic Sites, Natural Lands Management and others, provide advice and technical assistance relative to the significance of the historic, prehistoric and natural resources of the Pinelands.
4. Assist with Site Inventory and Evaluation process.

ARTICLE III. TERM OF AGREEMENT

This agreement shall extend for a period of five years from the date of signing. Work plans with specific detailed responsibilities and schedules will be developed jointly as the project progresses. The agreement may be reaffirmed for an additional period upon the agreement of all parties. At the end of the first five year term, all parties herein agree to reconvene and assess the progress of the NJCHT and make necessary revisions for its future direction and operation.

ARTICLE IV. KEY OFFICIALS & STEERING COMMITTEE MEMBERS

For the National Park Service is the North Atlantic Regional Director

For the NJ Department of Environmental Protection & Energy is the Commissioner

For the NJ Division of Travel and Tourism is the Director

For the Pinelands Commission is the Executive Director

ARTICLE V. AWARDS

The commitment of funds in furtherance of this Cooperative Agreement shall be authorized by individual amendments. When the work to be accomplished and the work program are mutually agreed upon by all parties, an appropriate amendment shall be consummated obligating funds; and

Any additional funds for tasks under this Agreement shall be negotiated.

In accordance with the General Provisions of this Agreement, invoices and other required supporting statements or certificates properly identified will be submitted to the NPS Contracting Officer.

These provisions include the following:

Reimbursement claims should be submitted on Standard Form 1034 (Public Voucher for Purchases and Services other than Personal) and continuation sheet 1035, in an original and three copies. Invoices should be submitted monthly.

Advances of actual funds shall be requested by submittal of a Standard Form 270.

The disposition of advanced funds shall be reported quarterly by submittal of Standard Form 272, Federal Transaction Report. This form must be submitted within 15 days after the end of each calendar quarter in which funds remain outstanding.

ARTICLE VI. PRIOR APPROVALS

Approval of the NPS Contracting Officer shall be obtained prior to substituting for individuals specified in this Agreement (see Article IV).

ARTICLE VII. REPORTS

All performing organizations under this Agreement shall follow the reporting procedures set forth in GENERAL PROVISIONS FOR COOPERATIVE AGREEMENTS [Attachment A]. Reports shall be submitted to the NPS Contracting Officer at the address shown on the signature page of this agreement.

ARTICLE VII. PROPERTY UTILIZATION AND DISPOSAL

Government furnished property will be authorized only under specific work plans. Property management and disposition will be in accordance with the aforementioned General Provisions.

ARTICLE IX. TERMINATION

Any party to this agreement may terminate the agreement by providing sixty days written notice to the other parties.

ARTICLE X. REQUIRED CLAUSES

During the performance of this agreement the participants agree to abide by the terms of Executive Order 11246 on nondiscrimination and will not discriminate against any person because of race, color, religion, sex or national origin. The participants will take affirmative action to ensure that applicants are employed without regard to their race, color, religion, sex or rational origin.

No member or delegate to Congress, or resident federal commissioner, shall be admitted to any share or part of this agreement, or to any benefit that may arise therefrom, but this provision shall not be construed to extend to this agreement if made with a corporation for its general benefit.

This agreement and all of the obligations of the Federal and State Governments hereunder are subject to the availability of federal and state funds. Nothing herein contained shall be construed as binding the NPS or DEPE to expend in any one fiscal year any sum in excess of the appropriation made by Congress, the State, or administratively allocated for the purpose of this agreement for the fiscal year, or to involve the NPS or DEPE in any contract or other obligation for the further expenditure of money in excess of such appropriations or allocations.

The GENERAL PROVISIONS attached hereto are incorporated herewith and are made part of this Agreement.

This Agreement constitutes the full, complete, and entire agreement between NPS, DEPE, Division of Travel & Tourism, NJ Dept. of Commerce and Economic Development, and the Pinelands Commission. No modification or amendments of the agreement shall be binding on any part hereto unless such modification or amendment shall be in writing, executed in duplicate by all the signatories to this Agreement, and incorporated in and by references made a part of this Agreement.

IN WITNESS THEREOF, the parties to this agreement have caused this Agreement to be signed by their respective duly authorized officers the day and year below written.

NATIONAL PARK SERVICE

By: John Burchill
Acting Regional Director
North Atlantic Region, National Park Service

Date: 11/23/92

By: Marcia Omowaiye
Regional Contracting Officer
North Atlantic Region

Date: 11/24/92

NJ DEPARTMENT OF ENVIRONMENTAL PROTECTION AND ENERGY

By: Scott Weiner
Commissioner

Date: 10/22/92

**NJ DEPARTMENT OF COMMERCE & ECONOMIC DEVELOPMENT,
DIVISION OF TRAVEL AND TOURISM**

By: Eugene Dilbeck
Director
Division of Travel and Tourism

Date: 11/12/92

THE PINELANDS COMMISSION

By: Terrence D. Moore
Executive Director
The Pinelands Commission

Date: 11/9/92

June 17, 1992

MASTER SITE AGREEMENT

MEMORANDUM OF UNDERSTANDING

between

NATIONAL PARK SERVICE

and

STATE OF NEW JERSEY

and

ORGANIZATION NAME

MU 1600 - 2 - 9021

This agreement is entered into by and between the United States of America, acting by and through the National Park Service, hereinafter referred to as the "Service," the State of New Jersey, acting by and through the Department of Environmental Protection, hereinafter referred to as DEPE and the [organization name], hereinafter referred to as the _____.

ARTICLE 1:

WHEREAS, the New Jersey Coastal Heritage Trail Route [hereinafter referred to as the NJCHT] has been authorized by the Congress [Public Law 100-515] in order to provide for public appreciation, education, understanding and enjoyment, through a coordinated interpretive program of natural and cultural sites associated with the coastal area of New Jersey;

WHEREAS, the Secretary of the Interior, acting through the Director of the National Park Service, is authorized to designate a vehicular tour route linking outstanding natural and cultural resources in New Jersey's coastal area;

WHEREAS, the SERVICE is authorized, pursuant to Section 4 of PL 100-515 to enter into cooperative relationships to provide technical assistance in the fields of interpretation and conservation, and to work cooperatively with others in the preparation and distribution of informational materials related to the NJCHT.

WHEREAS, the SERVICE in administering 16 USC Sections 461 to 467 is authorized to cooperate with, seek and accept the assistance of any Federal, state or municipal department or agency, or an educational or scientific institution, or any patriotic association, or any individual;

WHEREAS, the SERVICE is authorized to provide technical assistance and work cooperatively with governmental entities and non-Profit organizations for the preservation of the nation's historic resources pursuant to the Historic Sites Act of 1935 and 1966;

WHEREAS, DEPE has an interest in preserving and promoting the unique resources of the State and desires to work cooperatively with the Service in implementing and managing the NJCHT;

WHEREAS, the [organization name] has been established as a [non-profit organization, governmental entity, etc] for the purpose of _____

WHEREAS, the objectives of the [organization name] are:

WHEREAS, the [organization name] seeks to build educational and preservation partnerships and seeks relationships for educational purposes; and

WHEREAS, the [organization name], as part of its objectives, desires to work cooperatively with other organizations to preserve and interpret the unique heritage of New Jersey's coastal area;

NOW THEREFORE, pursuant to the authorities specified and laws supplemental thereto and amendatory thereof, it is to the mutual benefit of the ORGANIZATION, DEPE and the SERVICE to work cooperatively to improve educational opportunities and address preservation issues, they hereby agree as follows:

ARTICLE II: Statements of Work and Involvement

The [Organization], SERVICE and DEPE agree to work together to provide for the public appreciation, education, understanding and enjoyment, through a coordinated interpretive program of the unique natural and cultural resources of the coastal area of New Jersey.

As the majority of sites on the trail will be of state or regional significance, and it is in the interest of DEPE to preserve and promote the unique resources in the trail area, the DEPE will manage the trail with the active technical assistance, support, and advice of the National Park Service.

The SERVICE/DEPE will:

1. Provide periodic interpretive training and other training opportunities for employees of official trail sites.
2. Provide directional and trailblazer signs for use from the nearest major intersection to the site location.
3. Warehouse additional copies of same signs and make them available at cost to the [Organization].
4. Accept requests for technical assistance from trail sites in the area of interpretation, conservation, and preservation of resources; assistance will be provided on a priority basis within funding limitations.
5. Provide trail-wide orientation brochures, regional tour brochures, NJCHT exhibits and similar items.
6. Prepare an annual Trail Report based on information and visitor statistics provided by trail sites.
7. Provide interpretive/orientation exhibit panels on the trail to each trail site.

The Organization will:

1. Agree to the continuing long-term preservation of the resources covered by this agreement.
2. Assure that employees have an opportunity to attend the periodic interpretive training offered by the SERVICE/NJ STATE.
3. Provide space for the distribution of general trail-wide brochures, regional trail maps/brochures, and related materials.
4. Agrees to display NJCHT logo/trailblazer on the exterior of the property.
5. Agrees to the display of at least two NJCHT interpretive panels.

6. Be responsible for securing approval for, installing and maintaining directional and trailblazer signs for the site.
7. Provide space for the distribution of local area tour brochures featuring other natural and cultural resources when approved by DEPE or SERVICE management authority.
8. Provide information on visitor use and trail associated activities for the annual report to be prepared by the SERVICE/DEPE.

ARTICLE III: Term of Agreement

This agreement shall be effective when signed by both parties and shall remain in effect for up to three (3) years from that date, subject to the right of either party to terminate in accordance with Article VI hereof.

It is understood that when mutually agreed upon by the [Organization], DEPE and SERVICE, this agreement may be extended by written execution of reaffirmation by the [Organization], DEPE and SERVICE.

ARTICLE IV: Key Officials

The key official for the SERVICE is the Project Director, NJCHT, for DEPE is the Commissioner, and for the [organization] is _____

ARTICLE V: Property Management and Disposition

Any tools, equipment, exhibits or signs made available will be assigned in writing and shall be accounted for, returned or replaced upon expiration of this agreement, (reasonable wear and tear excepted).

ARTICLE VI: Termination

Either party may terminate this Agreement by providing sixty (60) days written notice to the other.

ARTICLE VII: Required Clauses

- A. During the performance of this agreement, the participants agree to abide by the terms of Executive Order 11246 on non discrimination and will not discriminate against any person because of race, sex, or national origin. The participants will take affirmative action to ensure that applicants are employed without regard to their race, color, religion, sex or national origin.
- B. No member or delegate to Congress, or resident commissioner shall be admitted to any share or part of this agreement, or to any benefit that may arise therefrom, but this provision shall not be construed to extend to this agreement if made with a corporation for its general benefit.
- C. Insurance: The federal government and DEPE are self-insured. Under the Federal Tort Claims Acts, the U.S. and State Governments are liable for actions taken by employees of the governments acting on behalf of a federal or state agency in an official capacity in the same manner and to the same extent as a private individual under like circumstances. Individual organizations are responsible for their own insurance coverage.
- D. During the performance of this agreement, the organization agrees to indemnify, save and hold harmless the United States and the State, its servants, agents and employees from any and all fines, claims, damages or actions by any person or persons whatsoever for personal injury, death or property damage arising out of, or connected with the site's inclusion on the NJCHT.
- E. This agreement and all of the obligations of the federal or state governments hereunder are subject to the availability of federal or state funds. Nothing herein contained shall be construed as binding the SERVICE or DEPE to expend in any one fiscal year any sum in excess of the appropriations made

by Congress or the State or administratively allocated for the purpose of this agreement for the fiscal year, or to involve the SERVICE or DEPE in any contract or other obligation for the further expenditure of money in excess of such appropriations or allocations.

ARTICLE VIII:

This agreement constitutes the full, complete, and entire agreement between the SERVICE, DEPE and [the organization]. No modifications or amendments of the agreement shall be binding on any part hereto unless such modification or amendment shall be in writing, executed in duplicate by the SERVICE, DEPE and the [Organization] and attached to this agreement, and incorporated in and by reference made a part of this agreement.

IN WITNESS WHEREOF, the parties to this agreement have caused this agreement to be signed by their respective duly authorized officers the day and year below written.

NATIONAL PARK SERVICE

By: _____ Date: _____

Janet C. Wolf, Project Director NJ Coastal Heritage Trail

STATE OF NEW JERSEY

NEW JERSEY DEPARTMENT OF ENVIRONMENTAL PROTECTION & ENERGY

By: _____ Date: _____

Name _____ Date: _____

Title _____

ORGANIZATION NAME

By: _____ Date: _____

Name _____ Date: _____

Title _____

APPENDIX G: SITE APPLICATION FORM

Name of site/facility: _____

Address: _____

Phone: _____

Nearest major highway intersection(s): _____

Township and county: _____

Organizational sponsor/administrator: _____

Contact: _____

Address: _____

Phone: _____

1. Do you wish to be an officially designated site on the New Jersey Coastal Heritage Trail?
☐ Yes. I am interested in being an NJCHT site that is open to the public. **[Please complete all questions, sign and return application.]**
☐ No, I not interested in being involved with the NJCHT. **[Please stop here and return application so that you will not be contacted again.]**
2. Please indicate the NJCHT theme(s) that your site/facility interprets. **Check all that apply.**
☐ Maritime History
☐ Relaxation and Inspiration
☐ Coastal Communities
☐ Wildlife Migration
☐ Coastal Habitats
3. Briefly describe why/how your site is significant to the trail theme(s). Use additional paper if necessary.

4. If you are applying under a cultural theme(s), is your facility officially listed or eligible for listing on the National Register of Historic Places?
- ___ Yes, it is on the National Register.
- ___ No, but it meets the criteria to be on the National Register.
- ___ No, it does not meet the criteria to be on the National Register.
5. If you are applying under a natural theme(s), is the site officially designated or eligible to be designated as a federal or state natural area, landmark, etc.?
- ___ Yes, it is a designated federal/state natural area.
- ___ No, but it is eligible to be designated as a federal/state natural area.
- ___ No, it does not meet the criteria to be designated as a federal/state natural area.
6. A wayside exhibit marker (approximately 24"x36") that will describe the importance of your site/facility will be provided by the New Jersey Coastal Heritage Trail staff. Please identify the location you think is the most appropriate for the sign placement. (Visitors should have a clear unobstructed view of your site/facility.)
-
- Is parking available nearby for those who wish to read the marker? ___ Yes ___ No
7. Please indicate the hours, days of the week, and months of the year that your site/facility is open to the public (example: 9 a.m.-6 p.m., Sunday-Thursday, May-October).
-
8. Please indicate the type(s) of interpretation that you provide at the site/facility. **Check all that apply.**
- ___ No interpretation
- ___ A sign that describes the importance of the site/facility
- ___ Brochures/pamphlets (Please enclose a sample)
- ___ Exhibits/displays
- ___ Audiovisual program(s)
- ___ Staff conducts interpretive program(s)
- ___ Full-time
- ___ Part-time
- ___ Upon request
- ___ Other _____
-
9. Do you charge a fee to enter your site/facility?
- ___ Yes Amount: Adults \$_____ Children \$_____ Seniors \$_____
- ___ No

10. Do you have the following available and accessible to the public at your site?
- | | | |
|---|----------------------------|--|
| <input type="checkbox"/> Restrooms | Accessible to wheelchairs? | <input type="checkbox"/> Yes <input type="checkbox"/> No |
| <input type="checkbox"/> Water fountain | Accessible to wheelchairs? | <input type="checkbox"/> Yes <input type="checkbox"/> No |
| <input type="checkbox"/> Parking | Accessible to wheelchairs? | <input type="checkbox"/> Yes <input type="checkbox"/> No |
| <input type="checkbox"/> On-site <input type="checkbox"/> On-street | | |
| <input type="checkbox"/> Can accommodate tour buses | | |
11. Do you provide programs and services that accommodate physically and mentally challenged visitors (for example, sensory programs for visually-impaired people, closed-captioning for hearing-impaired persons)?
- ☐ Yes. If yes, please describe below.
- ☐ No

All site managers that provide services to the public are reminded that they are subject to applicable health and safety regulations as well as the Americans with Disabilities Act (1990) as determined and enforced by the state of New Jersey. The physical accessibility standards are printed in the Uniform Federal Accessibility Standards (UFAS), which are available in the National Park Service trail office.

ATTACHMENTS:

1. Please enclose outside photos of your site/facility and parking areas. The pictures can be B&W or color, or instant prints no larger than 8"x10". They will not be returned.
2. Please enclose a map showing your site/facility and adjacent streets. Be sure that this (or another enclosed) map includes at least one major highway for orientation.
3. Please enclose any available site brochures, pamphlets, etc.

BEFORE BEING OFFICIALLY DESIGNATED AS A NEW JERSEY COASTAL HERITAGE TRAIL SITE, YOU MUST HAVE YOUR COMMUNITY'S ENDORSEMENT. If this application is approved, are you willing to obtain that endorsement from your local governing body?

☐ Yes ☐ No

I HEREBY CERTIFY THAT THE INFORMATION PROVIDED IN THIS APPLICATION IS ACCURATE TO THE BEST OF MY KNOWLEDGE.

Signed: _____

Title: _____

Date: _____

PLEASE RETURN COMPLETED APPLICATION TO:

Project Director
New Jersey Coastal Heritage Trail
P.O. Box 118
Mauricetown, NJ 08329

APPENDIX H: LOCAL INFORMATION CENTER APPLICATION FORM

Name of local information center: _____

Address: _____

Contact: _____

Phone: _____

1. Do you wish to be an officially designated local information center on the New Jersey Coastal Heritage Trail?
☐ Yes. If yes, please complete entire application and return.
☐ No. If no, please stop here and return application so that you will not be contacted again.
2. When is the information center open to the public? Please indicate hours, days of the week, and months of the year (example: 9 a.m.-6 p.m., Sunday-Thursday, May-October).

3. Do you charge a fee to enter your site/facility?
☐ Yes Amount: Adults \$_____ Children \$_____ Seniors \$_____
☐ No
4. Please indicate the amount of space your information center has available to accommodate NJCHT display materials. **Check all that apply.**
☐ No space available
☐ Interior space for Brochure/Pamphlets
 Please indicate size of **available or potential** rack space and/or number of brochures that can be displayed

☐ Interior space to accommodate 1 or 2 inside 18" x 24" trail display panels (If yes, please indicate 1 or 2 panels.)
☐ Window space to place a trail logo (no larger than 8" x 10")
☐ Exterior space to place a trail logo sign (24"x30")

5. Does your local information center meet New Jersey state codes and the 1990 Americans with Disabilities Act (ADA 1990) standards for accessibility. These standards are printed in the Uniform Federal Accessibility Standards [UFAS], which are available in the National Park Service trail office).

☐ Yes
☐ No
☐ Does not apply; please explain

6. Do you have the following available and accessible to the public at your site?

<input type="checkbox"/> Restrooms	Accessible to wheelchairs?	<input type="checkbox"/> Yes <input type="checkbox"/> No
<input type="checkbox"/> Water fountain	Accessible to wheelchairs?	<input type="checkbox"/> Yes <input type="checkbox"/> No
<input type="checkbox"/> Parking	Accessible to wheelchairs?	<input type="checkbox"/> Yes <input type="checkbox"/> No
<input type="checkbox"/> On-site		
<input type="checkbox"/> On-street		
<input type="checkbox"/> Can accommodate tour buses		

ATTACHMENTS:

1. Please enclose inside/outside photos of your site/facility and parking areas. The pictures can be B&W, color, or instant prints no larger than 8" x 10". They will not be returned.
2. Please enclose a map showing your site/facility and adjacent streets. Be sure that this (or another enclosed) map includes at least one major highway for orientation.

I HEREBY CERTIFY THAT THE INFORMATION PROVIDED IN THIS APPLICATION IS ACCURATE TO THE BEST OF MY KNOWLEDGE.

Signed: _____

Title: _____

Date: _____

PLEASE RETURN COMPLETED APPLICATION TO:

Director
Division of Travel and Tourism
Department of Economic Development
20 W. State Street
CN 826
Trenton, NJ 08625

BIBLIOGRAPHY

- Bebout, John Elber
1964 *Where Cities Meet: The Urbanization of New Jersey*. Princeton, New Jersey: Van Nostrand.
- Beck, Henry Carlton
1936 *Forgotten Towns of Southern New Jersey*. New Brunswick, New Jersey: Rutgers University Press.
- Blackman, Leah
1880 *History of Little Egg Harbor Township*. Camden, New Jersey: Western Surveyors Association.
- Chesler, Olga, ed.
1982 *New Jersey's Archeological Resources: A Review Of Research Problems and Survey Priorities, The Paleo-Indian Period to the Present*. Trenton: Office Of New Jersey Heritage.
- Coad, Oral Sumner
1972 *New Jersey In Travelers Accounts, 1524-1971: A Descriptive Bibliography*. Metuchen, New Jersey: Scarecrow Press.
- Cohen, David Steven
1982 *Folklife In New Jersey: An Annotated Bibliography*. Trenton: New Jersey Historical Commission.
- Cunningham, John T.
1958 *The New Jersey Shore*. New Brunswick, New Jersey: Rutgers University Press.

1976 *New Jersey: America's Main Road*. New York: Doubleday and Company.
- Davis, Joseph Stancliffe
1965 *Essays in the Earlier History of American Corporations*. New York: Russell and Russell.
- Dunne, Peter, ed.
1989 *New Jersey at the Crossroads of Migration*. Franklin Lakes, New Jersey: New Jersey Audubon Society.
- Edge, Billy L., ed.
1980 *Coastal Zone '80: Proceedings of the Second Symposium on Coastal and Ocean Management*. Vols. 1-4. American Society of Civil Engineers. New York.
- Ellis, Franklin.
1885 *History of Monmouth County, New Jersey*. Philadelphia: R.T. Peck and Company.
- Federal Writers' Project of the Works Progress Administration for the State of New Jersey.
1989 *The WPA Guide to 1930's New Jersey*. New Brunswick, New Jersey: Rutgers University Press.
- Gibson, Deirdre, et al.
1991 "The Delaware and Lehigh Canal National Heritage Corridor: Community-Based Partnerships and Their Impacts." In *Partnerships in Parks and Preservation*.
- Jamison, Wallace N.
1964 *Religion in New Jersey: A Brief History*. Princeton, New Jersey: Van Nostrand.
- Kaminkow, Marion J.
1975 *United State Local Histories in the Library of Congress: A Bibliography*. Baltimore: Magna Carta Book Company.
- Kobbe, Gustav
1889 *New Jersey Coast and Pines*. Short Hills, New Jersey.

- Lane, Wheaton Joshua
 1939 *From Indian Trail to Iron Horse: Travel and Transportation in New Jersey, 1620-1860*. Princeton: Princeton University Press.
- Levin, David R., and Federal Highway Administration, eds.
 1988 *Scenic Byways*. U.S. Department of Transportation. Washington, D.C.
- Limerick, Jeffery, Nancy Ferguson, and Richard Oliver
 1979 *America's Grand Resort Hotels*. New York: Pantheon Press.
- Linton, Calvin
 1975 *The Bicentennial Almanac: 200 Years of America*. New York: Thomas Nelson Publishers, Inc.
- McFee, John
 1968 *The Pine Barrens*. New York: Ballantine Books.
- McMahon, William C.
 1973 *South Jersey Towns: History and Legend*. New Brunswick, New Jersey: Rutgers University Press.
- Methot, June
 1980 *Up and Down the River*. Navesink, New Jersey: Whip Publishers.
 1988 *Up and Down the Beach*. Navesink, New Jersey: Whip Publishers.
- National Park Service, U.S. Department of the Interior
 1989 "Comprehensive Management Plan, Masau Trail." Draft. Southwest Regional Office.
 1990 *Comprehensive Management and Use Plan, Santa Fe National Historic Trail*. Denver Service Center.
 1991 *Historic Themes and Resources within the New Jersey Coastal Heritage Trail*. Vol. 1, *Southern New Jersey and the Delaware Bay: Cape May, Cumberland and Salem Counties*. HABS/HAER Division, Washington, D.C.
- Nelson, William
 1902 *The Jersey Coast in Three Centuries*. New York: The Lewis Publishing Company.
- New Jersey Agricultural Society
 1974 *Whaling in New Jersey*. Trenton: New Jersey Agricultural Society.
- New Jersey Library Association
New Jersey and the Negro: A Bibliography, 1715-1966.
- New Jersey, State of, Department of Environmental Protection and Energy
 1984 *Outdoor Recreation Plan of New Jersey*.
 1988 *The Common Wealth of New Jersey: Outdoor Recreation Resources Plan*.
- New Jersey Trails Council
 1982 *New Jersey Trails Plan*. Trenton: New Jersey Department of Environmental Protection.
- New York State Seaway Trail, Inc.
 1989 *New York State's Seaway Trail Action Plan*.
- Palmer, Arlene
 1989 *The Wistars and Their Glass*. Millville: Wheaton Historical Association.

- Rose, T.F., and T.T. Price
1878 *Atlas of the New Jersey Coast*. Philadelphia: Woolman and Rose.
- Salter, Edwin
1890 *History of Monmouth and Ocean Counties*. Bayonne, New Jersey: E. Gardner and Son.
- Santelli, Robert
1986 *The Jersey Shore: A Travel and Pleasure Guide*. Charlotte, North Carolina: The East Woods Press.
- Sinclair, Donald A., comp.
1965 *The Negro and New Jersey: A Checklist of Books, Pamphlets, Official Publications, Broad-sides, and Dissertations*. New Brunswick: Friends of Rutgers Library.
- Skinner, Alanson Buck
1915 *The Indians of Newark Before the White Man Came*. Newark Museum Association.
- Smith, Samuel
1725 *History of the Colony of Nova Caesaria or New Jersey*. Burlington, New Jersey: James Parker. Reprint, William S. Sharp, 1890.
- Smithsonian Institution, Center for Natural Areas, Office of International and Environmental Programs
1974 *Survey of Natural Areas of the Atlantic Coastal Plain*. National Park Service. Washington, D.C.
- Spehr, Paul C.
1977 *The Movies Begin: Making Movies In New Jersey, 1887-1920*. Newark: Newark Museum.
- Stevens, Lewis Townsend
1897 *History of Cape May County*. Cape May, New Jersey: Stevens Publications.
- Sugerman, Joseph, et al.
1976 *New Jersey: A Guide to Its Present and Past*. New York: Hastings House. Reprint, Saint Claire Shores, Michigan: Scholarly Press, Inc.
- Wacker, Peter O.
1975 *Land and People: A Cultural Geography of Preindustrial New Jersey, Origins and Settlement Patterns*. New Brunswick, New Jersey: Rutgers University Press.
- Waldron, Richard
1983 *Maritime New Jersey: An Economic History of the Coast*. Trenton: New Jersey State Museum/New Jersey State Historical Commission.
- Weiss, Harry Bischoff
1964 *Life in Early New Jersey*. Princeton, New Jersey: Van Nostrand.
- Wilson, Harold F.
1953 *The Jersey Shore: A Social and Economic History of the Counties of Atlantic, Cape May, Monmouth and Ocean*. Lewis Historical Publishing Company.
- Works Progress Administration, Federal Writer's Project
1946 *New Jersey: A Guide to Its Present and Past*. New York: Hastings House.
- Other sources included the enabling legislation and bylaws for

Blackstone River Valley National Heritage Corridor Commission (PL 99-647)

Delaware and Lehigh Navigation Canal National Heritage Corridor Commission (PL 100-692)

Illinois & Michigan Canal National Historic Corridor Commission (PL 98-398)

PLANNING TEAM AND CONSULTANTS

PLANNING TEAM

State of New Jersey

Betsy Carpenter, Education Coordinator, Pinelands Commission
Patricia Little, Assistant Director, Division of Travel and Tourism,
Department of Commerce and Economic Development
Paul J. Taylor, Office of Historic Sites, Department of Environmental Protection and Energy

National Park Service

New Jersey Coastal Heritage Trail Project Office

Janet C. Wolf, Project Director, New Jersey Coastal Heritage Trail

Denver Service Center

A. Whit Watkins, Outdoor Recreation Planner, Team Captain
Michael Bilecki, Natural Resource Specialist
Kimball Koch, Landscape Architect
Elizabeth Koreman, Landscape Architect
Patrick O'Brien, Historian/Cultural Resource Specialist
Jerry Pendleton, Outdoor Recreation Planner, On-Site Planner

CONSULTANTS

State of New Jersey

David Chanda, Division of Fish and Wildlife
Norm Deitch, Department of Transportation
Eugene Dilbeck, Director, Division of Travel and Tourism
James Hall, Assistant Commissioner, Department of Environmental Protection and Energy
Terry Karschner, Office of New Jersey Heritage (state historic preservation office)
Tom Keck, Superintendent, Bellplain State Forest
Greg Marshall, Director, Division of Parks and Forestry
Polly Miller, New Jersey Historic Site Council
Terrence D. Moore, Executive Director, Pinelands Commission
Larry Niles, Zoologist, New Jersey Endangered and Non-Game Species Office
John C. Stokes, Assistant Director, Planning and Management, Pinelands Commission
Bill Vibbert, Superintendent, Island Beach State Park
Nancy Zerbe, Deputy State Historic Preservation Officer, Office of New Jersey Heritage, and staff
Governor's Recreation Travel Committee
State Police, Marine Lab Enforcement Bureau, Bivalve Station

National Park Service

Special Assistants

Elaine Bisconte, Planning Assistant, New Jersey Coastal Heritage Trail
Dave Schmidt, Volunteer-in-Parks, Landscape Architect, New Jersey Coastal Heritage Trail

Denver Service Center

Mike Bureman, Former Team Captain
Steve Culver, Natural Resource Specialist
Sally Snyder, Planning Technician
Sam Vaughn, Interpretive Planner

Gateway National Recreation Area

Superintendent and staff
Superintendent and staff, Sandy Hook unit

Mid-Atlantic Regional Office

Division of Park and Resource Planning
Wild and Scenic Rivers and Pinelands Commission Coordinator

North Atlantic Regional Office

David Day, Interpretive Specialist, North Atlantic Region
Steve Golden, Chief, Rivers, Trails, and Conservation Assistance
Sarah Peskin, Branch Chief, Planning, Design, and Legislation
Terry Savage, Chief, Planning and Design

Washington Office

Peggy Lipson, Program Analyst, Division of Park Planning and Protection
Historic American Buildings Survey/Historic American Engineering Record (HABS/HAER) Division:
Sara Amy Leach, Historian, Project Director
Sarah Allaback, Historian
Mike Chiarappa, Historian
Mary Beth Gatza, Historian
Alfred Holden, Historian
Kimberly Sebold, Historian

Others

Karen Bage, Education Coordinator, Wetlands Institute
Gail Hunton, Preservation Specialist, Monmouth County Park System
Paul Kerlinger, Cape May Observatory
Shaun O'Rourke, Cattus Island County Park
U.S. Fish and Wildlife Service refuge and Delaware Bay estuary staffs

PUBLICATION SERVICES

Beverly Boecher, Visual Information Specialist
Joan Huff, Visual Information Technician
Kay Roush, Writer-Editor

Appendix C

Staffing History and Administrative Review Recommendations, 2003

STAFFING HISTORY AND ADMINISTRATIVE REVIEW RECOMMENDATIONS

FY 02 Staffing	FY 11 Current Staffing	Feb. 2003 Admin. Review Recommendations
Program Director - GS-0025-14	Project Director - GS-0340-13	Park Manager (Supt.), GS-0025-13
Park Ranger (Trail Mgr.)- GS-0025-12		Park Ranger (Trail Mgr.) GS-0025-12
Park Ranger (Chief of Interp.) - GS-0025-12		Park Ranger (Chief of Interp.) - GS-0025-12
Administrative Officer, GS-0341-11		Administrative Officer, GS-0341-11
Park Ranger (Interp. Spec.), GS-0025-09	Program Assistant - GS-0303-07	Park Ranger (Interp. Spec.), GS-0025-09
	NPS Seasonal (1/2 time)	Office Support Clerk, GS-0303-05

Excerpt from 2003 Administrative Review

The December 2002 Administrative Review and subsequent February 2003 report resulted from one of the July 2002 T-MAP report recommendations. Below is a brief section of the Administrative Review report summary regarding Trail staffing. Note, however, that the Trail staff has been reduced even further from the 3 FTE the Trail had in FY 2003 to the current 2.5 FTE in FY 11.

In summary, it is clearly evident the park's existing staff of three (3) Full Time Equivalents (FTE) is inadequate to meet its mission requirements. In order to achieve successful mission accomplishment, it is recommended the park's current staffing level be increased, provided that funding is available, from three (3) FTE to six (6) FTE, as follows:

Staffing as of FY 2003 Admin. Review	Recommended
Program Director - GS-0340-13	Park Manager (Supt.), GS-0025-13
Administrative Officer, GS-0341-11	Park Ranger (Trail Mgr.) GS-0025-12
Park Ranger (Interp. Spec.), GS-0025-09	Park Ranger (Chief of Interp.) - GS-0025-12
	Administrative Officer, GS-0341-11
	Park Ranger (Interp. Spec.), GS-0025-09
	Office Support Clerk, GS-0303-05

This increase in workforce is recommended in adherence to the Trail Implementation Guide which was approved in 1993. Specifically, the Guide discussed a long-term plan following initial Trail development which called for six (6) positions to be divided between the National Park Service and the State of New Jersey. Since many budgetary challenges lie ahead for New Jersey, it is imperative that the Service rise above its current financial constraints and provide adequate support for the Trail and its team for the duration. Such action is vital in order to ensure the current workforce shaping initiative being undertaken by the National Park Service results in the Trail's staff remaining effective and efficient in accomplishing its mission.

Appendix D

Funding History, Construction and Operations

FUNDING HISTORY

CONSTRUCTION AND OPERATIONS

NEW JERSEY COASTAL HERITAGE TRAIL ROUTE

Legislation, PL 100-515, established an initial ceiling of \$250,000. Legislation PL 103-243 established a second ceiling of \$1,000,000 beginning with FY 94. P.L. 106-18 increased the ceiling to \$4,000,000. P.L. 109-338 authorized "such sums as are necessary to carry out this Act."

CONSTRUCTION/PLANNING LINE ITEMS ADD-ONS:

FY 89:	No funds appropriated; Account established for advanced planning
FY 90:	(\$125,000, probably 402 planning dollars)
FY 91:	\$398,000 to DSC & North Atlantic Region: 1 st line item appropriation
FY 92:	\$300,000 line item specified out of Nat. Rec. and Pres. (NRP)
FY 93:	\$205,000 line item construction

Under authority of first bill, Construction/Planning Line Item Add-on	\$903,000
--	------------------

FY 94:	None
FY 95	\$348,000 line item construction
FY 96:	None
FY 97:	None
FY 98:	None
FY 99:	\$411,000 line item construction
FY 00:	\$92,000 line item construction
FY 01:	\$338,000 line item construction

SUBTOTAL	\$ 1,189,000**
-----------------	-----------------------

<i>Total Construction (including NRP)</i>	<i>\$2,092,000</i>
---	--------------------

****NOTE:** Please note that \$600,000+ in construction funding (the balance when the sunset clause went into effect in May 2004) was taken away and reprogrammed for the FY '03 fire fighting shortfall. This reduces the actual construction and NRP funding total from \$2,092,000. to \$1,492,000.

Appendix E

Budget Analysis–Implementation Plan vs. Actual Appropriations

New Jersey Coastal Heritage Trail Route FY 1993 to FY 2004 Budget Analysis - Implementation Plan vs Actual Expenditures													
FISCAL YEAR	APPROVED IMPLEMENTATION GUIDE PLAN *				ACTUAL TRAIL BUDGET (APPROVED)				SHORTFALL (Actual less proposed)				
	PROPOSED DEVELOPMENT	PROPOSED OPERATIONS	PROPOSED TOTALS		ACTUAL DEVELOPMENT	ACTUAL STAFF AND SUPPORT	ACTUAL TOTALS	ACTUAL	APPROVED PLAN (IG)	SHORTFALL L			
FY 93	303,300	FY 93	488,000		FY 93		205,000	FY 93	196,000	401,000	791,300	(390,300)	
FY 94	365,400	FY 94	417,000		FY 94		0	FY 94	196,000	196,000	782,400	(586,400)	
FY 95	700,700	FY 95	467,000		FY 95		348,000	FY 95	196,000	544,000	1,167,700	(623,700)	
FY 96	1,493,850	FY 96	550,000		FY 96			FY 96	196,000	196,000	2,043,850	(1,847,850)	
FY 97 and Future Years		FY 97	550,000		FY 97			FY 97	196,000	196,000	550,000	(354,000)	
		FY 98	405,000		FY 98			FY 98	202,000	202,000	405,000	(203,000)	
		FY 99	425,250		FY 99		411,000	FY 99	207,000	618,000	425,250	192,750	
		FY 2000	446,500		FY 2000		92,000	FY 2000	212,000	304,000	446,500	(142,500)	
		FY 2001	468,800		FY 2001		338,000	FY 2001	217,000	555,000	468,800	86,200	
		FY 2002	492,250		FY 2002			FY 2002	222,000	222,000	492,250	(270,250)	
		FY 2003	516,900		FY 2003			FY 2003	223,000	224,000	516,900	(292,900)	
		FY2004	542,745		FY2004			FY2004	226,000	226,000	542,745	(316,745)	
		Lump	2,235,000							0	2,235,000	(2,235,000)	
	TOTALS	5,098,250		5,769,445			1,394,000		2,489,000	3,884,000	10,867,695	(6,983,695)	
50% non government match required per project.													
			2,549,125										
* Dollar amounts as approved in Trail Implementation Guide (IG) -1993													

MS\OFFICE\OFFICE\XCEL\BUDGET\2003\BUDGET_ANALYSIS.XLS

D:\B\MSOFFICE\OFFICE\EXCEL\BUDGET\2003\BUDGET ANALYSIS.XLS

Appendix F

List of Trail Partner Destinations

New Jersey Coastal Heritage Trail Route

Destination	Region	County	Type
Allaire State Park	Sandy Hook	Monmouth	Site
Alloway Creek Watershed Wetland Restoration Site	Delsea	Salem	Point of Interest
Barnegat Lighthouse State Park	Barnegat	Ocean	Site
Bayshore Discovery Project	Delsea	Cumberland	Site
Belford Seafood Cooperative	Sandy Hook	Monmouth	Point of Interest
Belleplain State Forest	Delsea	Cape May	Site
Bridgeton-Cumberland Tourist Association	Delsea	Cumberland	Information Center
Cape May Bird Observatory	Delsea	Cape May	Site
Cape May Lighthouse	Cape May	Cape May	Site
Cape May National Wildlife Refuge	Delsea	Cape May	Site
Cape May Point State Park	Cape May	Cape May	Site
Cape May-Lewes Ferry, DRBA-Cape May	Cape May	Cape May	Information Center
Cape May-Lewes Ferry, DRBA-Lewes	Delaware	Sussex	Information Center
Cattus Island County Park	Barnegat	Ocean	Site
Cheesequake State Park	Sandy Hook	Middlesex	Site
Commercial Township Wetland Restoration Site	Delsea	Cumberland	Point of Interest
Corson's Inlet State Park	Cape May	Cape May	Point of Interest
County Connection, Ocean County Mall	Barnegat	Ocean	Information Center
Delaware River and Bay Authority	Delaware	New Castle	Information Center
Delaware River and Bay Authority, Delaware Memori	Delaware		Information Center
Dennis Creek Wildlife Management Area	Delsea	Cape May	Point of Interest
Dennis Township Wetland Restoration Site	Delsea	Cape May	Point of Interest
Double Trouble State Park	Barnegat	Ocean	Site
East Point Lighthouse	Delsea	Cumberland	Point of Interest
Edwin B. Forsythe National Wildlife Refuge	Absecon	Atlantic	Site
Egg Island Wildlife Management Area (Turkey Point)	Delsea	Cumberland	Point of Interest
Eno's Pond County Park	Barnegat	Ocean	Point of Interest
Finn's Point National Cemetery	Delsea	Salem	Site

Destination	Region	County	Type
Finns Point Rear Range Light	Delsea	Cape May	Point of Interest
Forked River State Marina	Barnegat	Ocean	Point of Interest
Fort Mott State Park	Delsea	Salem	Welcome Center
Fortescue State Marina	Delsea	Cumberland	Point of Interest
Frank S. Farley State Marina	Absecon	Atlantic	Point of Interest
Great Bay Boulevard Wildlife Management Area	Barnegat	Ocean	Point of Interest
Green Swamp Nature Area	Delsea	Cumberland	Point of Interest
Greenwich Tea Burning Monument	Delsea	Cumberland	Point of Interest
Hancock House State Historic Site	Delsea	Salem	Point of Interest
Head of the River M. E. Church and Cemetery	Cape May	Atlantic	Point of Interest
Heislerville Wildlife Management Area	Delsea	Cumberland	Point of Interest
Hereford Inlet Lighthouse	Cape May	Cape May	Site
Hereford Inlet, NJ State Police Marine Law Enforcem	Cape May	Cape May	
Higbee Beach Wildlife Management Area	Cape May	Cape May	Point of Interest
Huber Woods Park	Sandy Hook	Monmouth	Information Center
Island Beach State Park	Barnegat	Ocean	Site
Island Beach State Park, Life Saving Service Station	Barnegat	Ocean	Point of Interest
Leonardo State Marina	Sandy Hook	Monmouth	Point of Interest
Maurice River Township Wetland Restoration Site	Delsea	Cumberland	Point of Interest
Monmouth County Dept. of Economic Development/	Sandy Hook	Monmouth	Information Center
Montvale Information Center		Bergen	Information Center
Mount Mitchell Scenic Overlook	Sandy Hook	Monmouth	Point of Interest
Natural Lands Trust: Glades Wildlife Refuge	Delsea	Cumberland	Point of Interest
Natural Lands Trust: Harold N. Peek Preserve	Delsea	Cumberland	Point of Interest
Naval Weapons Station, Earle	Sandy Hook	Monmouth	
New Jersey Museum of Boating, Inc.	Barnegat	Ocean	Site
New Jersey Turnpike Authority		Middlesex	Information Center
NJ State Police Marine Law Enforcement Bureau (He	Cape May	Cape May	
Ocean County Dept. of Public Affairs/Tourism	Barnegat	Ocean	Information Center
Ocean View Visitor Information Center	Cape May	Cape May	Welcome Center

Destination	Region	County	Type
Office of Leases, Natural & Historic Resources		Mercer	
Peaslee Wildlife Management Area	Delsea	Cumberland	Point of Interest
Perth Amboy Harbor Walk	Sandy Hook	Middlesex	Site
Salem County Chamber Of Commerce	Delsea	Salem	Information Center
Sandy Hook, Gateway National Recreation Area	Sandy Hook	Monmouth	Site
Steamboat Dock Museum, Keyport Historical Society	Sandy Hook	Monmouth	Point of Interest
Stow Creek Viewing Area/Stow Creek State Park	Delsea	Salem	Point of Interest
Supawna Meadows National Wildlife Refuge	Delsea	Cape May	Point of Interest
The Nature Conservancy	Delsea	Cape May	Site
The Nature Conservancy Cape May Migratory Bird R	Cape May	Cape May	Site
The Nature Conservancy Eldora Nature Preserve	Delsea	Cape May	Site
Toms River Seaport Society Maritime Museum	Barnegat	Ocean	Site
Tuckahoe Wildlife Management Area	Cape May	Cape May	Point of Interest
Tuckerton Seaport	Barnegat	Ocean	Site
Turkey Point Nature Drive	Delsea	Cumberland	Point of Interest
Twin Lights State Historic Site	Sandy Hook	Monmouth	Site
U.S. Coast Guard Station, Atlantic City	Absecon	Atlantic	Site
U.S. Coast Guard Station, Barnegat Light	Barnegat	Ocean	Point of Interest
Wetlands Institute	Cape May	Cape May	Site
WheatonArts Information Center	Delsea	Cumberland	Information Center
Wildwood Historical Society, Inc., George F. Boyer	Cape May	Cape May	Information Center

Appendix G

Public Engagement Process: Meeting Agenda and Organizations / Agencies Represented

New Jersey Costal Heritage Trail Route Strategic Plan Public Meeting Agenda (same agenda used for all six public meetings)

Welcome and Introductions

Phil Correll, Trail Project Director

Sherry Peck, NPS Community Planner

History and Background of the Trail

GROUP DISCUSSION

Accomplishments/Benefits

- What has worked or not worked in support of resource awareness and conservation, education, tourism, etc.
- Are there audiences not being reached?

The Future of the Trail

- Is the mission still valid, or if the mission needs to be changed, what would you change?
- Are there more effective ways to achieve the mission as it relates to resource conservation & protection, tourism & economic development, and public education & awareness?

The Future of the Partnership

- How can partners become more involved in planning, development, and administration?
- How to structure a sustainable partnership.

Next Steps

New Jersey Coastal Heritage Trail Route Strategic Plan Public Meetings

Organizations / Agencies Represented

September 20, 2010, Cumberland County, New Jersey

Office of Senator Lautenberg
Cumberland County
American Littoral Society
Association of New Jersey Environmental Commissions
Salem County
East Point Lighthouse/Maurice River Historical Society
New Jersey Audubon
New Jersey DEP, Division of Parks and Forestry
Delaware River & Bay Authority
Bayshore Discovery Project
Citizens United to Protect the Maurice River and its Tributaries
The Nature Conservancy
National Trust for Historic Preservation
Wetland's Institute
Public Service Enterprise Group (PSEG)

March 1, 2011, Monmouth County, New Jersey

Monmouth County Park System
Department of Tourism, Monmouth County
Planning Board, Monmouth County
Tom's River Seaport Society
Cheesequake State Park
Island Beach State Park
Double Trouble State Park
Forked River State Marina
Office of Representative Frank Pallone, Jr.
Pinelands Preservation Alliance

March 24, 2011, Ocean County, New Jersey

Double Trouble State Park
Enno's Pond County Park
Tuckerton Seaport
Ocean County Cultural & Heritage Commission
Ocean County, County Connection
New Jersey Parks & Forestry
Wharton State Forest
Downe Township
Sandy Hook, Gateway National Recreation Area
U. S. Fish and Wildlife Service
Interpretation and Education, NER
Hancock House State Historic Site
Cattus Island County Park
Ocean County Parks and Recreation
Toms River North Park Stewards Program
Pinelands Commission
Office of Senator Lautenberg
Office of Representative Chris Smith

Office of Representative Frank Pallone
Toms River Patch
New Jersey State Park Service
Bass River State Park
Atlantic Audubon Society
Toms River North High School
Pinelands Commission

Appendix H

Resolutions, Written Comments, and Correspondence



Resolution No. 2011 –320

Approved as to Form and Legality

Date Adopted

Committee

June 22, 2011 Transportation, Agriculture & Cultural Affairs

RESOLUTION SUPPORTING REAUTHORIZATION AND FUNDING OF THE NEW JERSEY COASTAL HERITAGE TRAIL

WHEREAS, the New Jersey Coastal Heritage Trail was established in 1988 by Public Law 100-515 as amended creating the partnership between the National Park Service and the State of New Jersey to promote awareness and stewardship of natural and cultural resources along the 300 mile coastline of New Jersey; and

WHEREAS, the southern end of the Trail begins in Salem County, and designated part of the Delsea Region by the Trail; and

WHEREAS, the Trail's southern Welcome Center is located at Fort Mott State Park and directs visitors to natural, recreational and historic resources and sites in the County; and

WHEREAS, the themes of *Maritime History*, opened in 1993, *Coastal Habitats* opened in 1997 and *Wildlife migration*, opened in 1998 and the currently under construction, *Historic Settlements and Relaxation and Inspiration* are all important aspects of and support sustainable tourism which contributes to the County's economic base; and

WHEREAS, the Trail management is a leader in promoting effective partnerships throughout the state to create public interest and to provide education about our precious coastal heritage; and

WHEREAS, the Trail was named New Jersey's "Best Trail" in the April 2004 issue of New Jersey Monthly magazine; and

WHEREAS, the Trail staff provides technical assistance to its destination partners, through exhibits, brochures, a web site, films, resource publications and outdoor interpretive wayside exhibits.

NOW, THEREFORE, BE IT RESOLVED that the **BOARD OF CHOSEN FREEHOLDERS** of the **COUNTY OF SALEM, STATE OF NEW JERSEY** hereby supports the reauthorization and funding of the New Jersey Coastal Heritage Trail to assure its continuance beyond 2011.

BE IT FURTHER RESOLVED that certified copies of this resolution shall be forwarded to the Honorable Chris Christie, the Honorable Frank Lautenberg the Honorable Robert Menendez, the Honorable Frank LoBiondo and the entire New Jersey Congressional Delegation.

Beth E. Timberman
BETH E. TIMBERMAN, CHAIR
Transportation, Agriculture & Cultural Affairs

I hereby certify the foregoing to be a true resolution adopted by the Board of Chosen Freeholders of the County of Salem on Wednesday June 22, 2011.

Earl R. Gage
EARL R. GAGE
Clerk of the Board

RECORD OF VOTE

FREEHOLDER	AYE	NAY	N.V.	ABSENT	RES.	SEC.	FREEHOLDER	AYE	NAY	N.V.	ABSENT	RES.	SEC.
D. Lindermuth	/					/	D. Cross	/					
B. Timberman	/				/		B. Laury	/					
B. Bobbitt	/						L. Ware	/					
J. Acton	/												

X – Indicates Vote

N.V. – Not Voting

Res. – Resolution Moved

Sec. – Resolution Seconded

THE BOARD OF CHOSEN FREEHOLDERS
OF THE
COUNTY OF MONMOUTH

ROBERT D. CLIFTON
DIRECTOR

JOHN P. CURLEY
DEPUTY DIRECTOR

LILLIAN G. BURRY
AMY A. MALLET
THOMAS A. ARNONE



MARION MASNICK
CLERK OF THE BOARD

HALL OF RECORDS
1 EAST MAIN STREET
FREEHOLD, NEW JERSEY 07728
TELEPHONE: 732-431-7387
FAX 732-431-6519
EMAIL mmasnick@co.monmouth.nj

TRANSMITTAL LETTER

June 27, 2011

TO: Mr. Phillip G. Correll, Project Director
New Jersey Coastal Heritage Trail Route Headquarters
389 Fortescue Road
PO Box 568
Newport, NJ 08345-0568

Enclosed for your files please find certified Resolution 11-501 passed by the Monmouth County Board of Chosen Freeholders at its Regular Public Meeting of June 23, 2011.

Sincerely Yours,

A handwritten signature in cursive script, reading "Marion Masnick".

Marion Masnick
Clerk of the Board

MM: pr
Enclosure(s)

MONMOUTH COUNTY BOARD OF CHOSEN FREEHOLDERS

Freeholder Meeting Venue:

Date: Jun 23, 2011 - 7:00 PM

Location: Neptune City Municipal Building
Council Chambers
106 W. Sylvania Avenue
Neptune City, NJ 07753

Agenda: Resolution supporting the reauthorization of the New Jersey Coastal Heritage Trail.

Official Document #	Res# 2011-0501						
Meeting Date	06/23/2011						
Introduced Date	06/23/2011						
Adopted Date	06/23/2011						
Agenda Item	19						
FREEHOLDER	PRES.	ABS.	MOVE	SEC.	AYE	NAY	ABST.
Mallet	✓			✓	✓		
Arnone	✓				✓		
Burry	✓		✓		✓		
Curley	✓				✓		
Clifton	✓				✓		

CERTIFICATION

I HEREBY CERTIFY THE ABOVE TO BE A TRUE COPY OF A RESOLUTION ADOPTED BY THE BOARD OF CHOSEN FREEHOLDERS OF THE COUNTY OF MONMOUTH AT A MEETING HELD

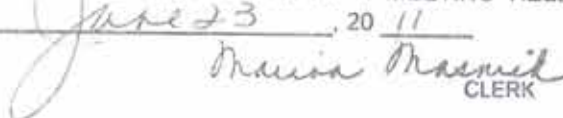
June 23, 20 11

 MARIA MASNIL
 CLERK

County Counsel

RESOLUTION SUPPORTING REAUTHORIZATION
OF THE NEW JERSEY COASTAL HERITAGE TRAIL

WHEREAS, the New Jersey Coastal Heritage Trail was established in 1988 by Public Law 100-515 as amended creating the partnership between the National Park Service and the State of New Jersey to promote awareness, stewardship and protection of natural and cultural resources along 300 miles of New Jersey coastline in the counties of Salem, Cumberland, Cape May, Atlantic, Burlington, Ocean, Monmouth and Middlesex; and

WHEREAS, the United States Congress last reauthorized the New Jersey Coastal Heritage Trail in May 2008 by P.L. 110-229 which included a sunset provision effective September 30, 2011; and

WHEREAS, Monmouth County has over fifty miles of coastline included within the New Jersey Coastal Heritage Trail region; and

WHEREAS, the Trail public education and stewardship objectives coincide with the efforts of the Monmouth County Park System; and

WHEREAS, the County of Monmouth Department of Economic Development/ Tourism serves as an information center for the Trail; and

WHEREAS, the themes of Maritime History, opened in 1993, Coastal Habitats, opened in 1997 and Wildlife Migration, opened in 1998 and the pending, Historic Settlements

Introduced on: June 23, 2011
Adopted on: June 23, 2011
Official Resolution#: 2011-0501

and Relaxation & Inspiration themes are all important aspects of and support sustainable tourism which is a major segment of the County's economic base; and

WHEREAS, the Trail management is a leader in promoting effective partnerships throughout the state to create public interest and to provide education about our precious coastal heritage; and

WHEREAS, the Trail staff provides technical assistance to its destination partners through brochures, historic resource publications, Welcome Center exhibits, a website, interpretive training and over 1000 outdoor interpretive wayside exhibits at more than 60 individual destinations.

WHEREAS, the involvement of the National Park Service in the New Jersey Coastal Heritage Trail provides recognition and stature that benefits State and regional tourism and an organizational framework that sustains partner involvement in the project; and

WHEREAS, public meetings regarding the Trail held earlier this year identified potential to use evolving mobile technologies to increase awareness of the Trail and visitation to its destinations; and

WHEREAS, loss of National Park Service management of the Trail will negatively impact efforts to promote resource stewardship and boost tourism within the coastal region of New Jersey.

WHEREAS, the MONMOUTH COUNTY BOARD OF RECREATION COMMISSIONERS has recommended that the BOARD OF CHOSEN

Introduced on: June 23, 2011
Adopted on: June 23, 2011
Official Resolution#: 2011-0501

FREEHOLDERS formally support the Federal reauthorization of the New Jersey Coastal Heritage Trail.

NOW, THEREFORE, BE IT RESOLVED that the BOARD OF CHOSEN FREEHOLDERS of the COUNTY OF MONMOUTH, STATE OF NEW JERSEY hereby supports the Federal reauthorization of the New Jersey Coastal Heritage Trail.

BE IT FURTHER RESOLVED that the BOARD OF CHOSEN FREEHOLDERS urges the Senators and Congressional delegation of New Jersey to support Federal reauthorization of the New Jersey Coastal Heritage Trail.

BE IT FURTHER RESOLVED that certified copies of this resolution shall be forwarded to the Honorable Frank Lautenberg, the Honorable Robert Menendez, the Honorable Robert E. Andrews, the Honorable Frank LoBiondo, the Honorable Jon Runyan, the Honorable Chris Smith, the Honorable Scott Garrett, the Honorable Frank Pallone, Jr., the Honorable Leonard Lance, the Honorable Bill Pascrell, Jr., the Honorable Steven Rothman, the Honorable, Donald M. Payne, the Honorable Rodney Frelinghuysen, the Honorable Rush Holt, the Honorable Albio Sires, the Clerks of the Boards of Chosen Freeholders in the Counties of Salem, Cumberland, Cape May, Atlantic, Burlington, Ocean, and Middlesex, the Municipal Clerks in the Townships of Wall, Howell and Middletown and the Boroughs of Keyport, Atlantic Highlands, and Highlands, and New Jersey Coastal Heritage Trail Project Director Philip G. Correll.

Introduced on: June 23, 2011
Adopted on: June 23, 2011
Official Resolution#: 2011-0501



State of New Jersey

MAIL CODE 501-03C

DEPARTMENT OF ENVIRONMENTAL PROTECTION

NATURAL & HISTORIC RESOURCES

DIVISION OF FISH & WILDLIFE

P.O. Box 420

Trenton, NJ 08625-0420

TEL. (609) 292-2965 FAX. (609) 984-1414

CHRIS CHRISTIE
Governor

BOB MARTIN
Commissioner

KIM GUADAGNO
Lt. Governor

To Whom It May Concern,

First I would like to state that the NJDEP Division of Fish and Wildlife (DFW) fully supports the NJ Coastal Heritage Trail and has actively participated as a partner since the trail's inception. The Division hosts nine Points of Interest along the trail, most of which fall within the Delsea Region.

The CHT has been important to DFW for raising the awareness of a non-traditional public segment of our Wildlife Management Areas (WMA), the resources they protect and the recreational opportunities available. The CHT enabled DFW to add an interpretive element to our WMAs that would not have been possible without assistance. The variety and quality of interpretive signs available through the CHT program enables us to educate visitors and improve the quality of the visitor experience. CHT signs are used to enlighten visitors with information about the wildlife they encounter, the rich wildlife heritage of our areas, and the importance of the work we do.

CHT staff developed auto trails for four of our Wildlife Management Areas (Points of Interest) to help improve visitor access and increase awareness of wildlife, wildlife habitat and wildlife-related recreation on public lands. Each auto trail leads visitors on an extended drive through a variety of coastal habitats.

In addition, the Division has concentrated improving facilities and infrastructure on the Wildlife Management Areas that serve as Points of Interest, in part because those areas garner additional public visitation due to their inclusion on the CHT. The CHT helps fill an important role in rural communities by enhancing ecotourism areas of New Jersey where the prime assets are natural resources. The CHT is incorporated into local and regional ecotourism planning.

It has been difficult in recent years for the DFW to maintain and/or upgrade exhibits and signs due to staffing issues and I'm sure we're not alone. The only suggestion I have at present is that if NPS has a volunteer corps, it might be helpful to use volunteers to conduct maintenance on signs or put up new signs when necessary. Maintenance only needs to be done once or twice a year and signs are replaced infrequently and no specialized tools are necessary.



State of New Jersey

MAIL CODE 501-03C

DEPARTMENT OF ENVIRONMENTAL PROTECTION

NATURAL & HISTORIC RESOURCES

DIVISION OF FISH & WILDLIFE

P.O. Box 420

Trenton, NJ 08625-0420

TEL. (609) 292-2965 FAX. (609) 984-1414

CHRIS CHRISTIE
Governor

BOB MARTIN
Commissioner

KIM GUADAGNO
Lt. Governor

I would like to see the CHT reauthorized. I believe the work done by NPS on behalf of the CHT is important in helping raise awareness of New Jersey's amazing history, our rich maritime heritage, our cultural contributions, and our varied and plentiful natural resources.

Sincerely,

Laurie Pettigrew
Principal Wildlife Biologist,
Bureau of Land Management



"Phil Broder - Wetlands
Institute Education"
<education@wetlandsinstitute.org>

03/01/2011 10:37 AM

To <phil_correll@nps.gov>

cc

bcc

Subject New Jersey Coastal Heritage Trail Route strategic planning

Phil:

Rather than drive up to Toms River, Jeanne said I could just send you my comments. So here goes....

The NPS has good intentions for the Coastal Heritage Trail, but I don't think it's done enough to make the trail into anything more than a brochure. The brochure is lovely, and you should be proud of it. But this isn't a brochure era anymore. People get their information from other sources now. I wasn't even aware that the trail had a website until today. Looking through the brochure, the first and only mention I can find of that website is on page 39. At the very least, the NPS needs to publicize that site more, and make sure that it's linked to the website of all the organizations along the trail. (Yes, now that we know it exists, we'll set up a link on our website to yours.) I was surprised to find an events calendar on your site, and more surprised that there are no events on it. We've never been asked to contribute to it. Why bother having it if it's just a dead-end?

I've got some good friends in the NPS design shop in Harpers Ferry, working on signage. The Coastal Heritage Trail signage is very generic, not really specific to each stop on the trail. For instance, the comment we hear most often about the Trail sign on our dock is that visitors didn't know that there were muskrats in the marsh. Well, there aren't. But we've been given a generic wetlands sign, and so we spend time correcting it. I know that the Harpers Ferry crew is focused more on parks with a single location, but I think they need to think a little differently about signs for trails. On a sign in Yellowstone, I wouldn't expect to see the website for Yellowstone. But on a Trail sign, showing the URL is important, because it helps link all the sites together. With so many people carrying smartphones now, giving them the means to find the information is easy. As the NPS replaces signs in the future, make sure the Harpers Ferry folk understand that trail signs have different needs than park signs.

The NPS has been slow to adopt new technology. Last I checked, I think only two parks nationwide had downloadable audio tours. The Coastal Heritage Trail is perfect for that! Visitors should be able to go to your website, download an mp3 file with audio information, and listen to it as they drive. To an extent, this could replace the printed brochure – which the vast majority of visitors won't use anyway – with something that's more easily updatable and cheaper overall. It's already been proven effective in a trail setting, with a very successful audio tour of the San Antonio missions.

I know that funding has been an ongoing issue. The battle for dollars has to start with publicity, and how many people even know that the Coastal Heritage Trail exists? There's no publicity for it, no events on it, nothing to put it into the minds of the people who make funding decisions? I'd love to be able to say that the Wetlands Institute is part of a trail visited by _____ people each year, but not only have I never seen those statistics, I don't think they even exist. How about for National Trails Day in June, the NPS were to organize something along the Trail? Let's give people a reason to care.

That's enough ranting. The Wetlands Institute would like to help, we're just not sure how we can.

Phil Broder

Wetlands Institute

1075 Stone Harbor Blvd.
Stone Harbor, NJ 08247
(609)368-1211

"All I need is a beak, some feathers, and a curriculum." -- Big Bird



March 22, 2011
EEP11018

Mr. Phil Correll
New Jersey Coastal Heritage Trail Route
PO Box 568
Newport, NJ 08345

Dear Phil,

**NEW JERSEY COASTAL HERITAGE TRAIL ROUTE (NJCHTR) – STRATEGIC PLAN
PSEG's ESTUARY ENHANCEMENT PROGRAM (EEP)**

Thank you for providing notice of the public meetings to discuss the New Jersey Coastal Heritage Trail Route (NJCHTR or Trail) strategic plan. As PSEG's Estuary Enhancement Program (EEP) personnel are unable to attend, we appreciate the opportunity to offer the follow comments.

The Trail offers a valuable service by encouraging visitors to explore the important ecological and cultural resources of coastal New Jersey. Through strategically placed signage, detailed brochures and a well-maintained website, the Trail provides an abundance of information. As five PSEG EEP restoration sites are included as destinations, PSEG appreciates our partnership with the Trail which encourages visitors to explore important ecosystems along the bayshore and to learn about the region's history.

The current mission statement for the Trail is appropriate and comprehensive. Consistent with the mission, the Trail highlights specific resources associated with each destination. The brochures and website provide adequate detail to allow visitors to easily reach their destination, and identifiable signage is strategically located along the roadways to assist tourists. The interpretive signage located at the destinations appropriately highlights the significance of each location. In fact, as the interpretive signs provide wonderful artwork, photography, and detailed information, the NJCHTR signage is the primary source of information at the EEP Sites. Because the EEP recognizes the educational value the interpretive displays, PSEG purchases replacement panels for the restoration sites, thereby minimizing expenditures by the Trail.

As the Internet has become a primary source for information, additions to the current NJCHTR website may be beneficial. While the current website offers information regarding each site, it may be useful to provide links to destinations by theme selection. For example, people interested in visiting locations with the Maritime History theme could select that theme which would link to a listing of destinations such as Fort Mott, Finn's Point, the Hancock House, Greenwich Tea Burning Monument, etc.

As you are aware, PSEG's EEP provides public use facilities at the restoration sites, and it is challenging to determine the usage of these facilities. A better understanding of site interest and visitation could be useful in planning and prioritizing facility upgrades at each location. Currently our only public use estimates are based on our land stewards' observations during periodic site inspections and an occasional evaluation of website usage. Based on discussions with visitors to our sites, many have acquired information by visiting our website. If the Trail evaluates website usage, this information may be helpful to the EEP as well as other partners.

We continue to enjoy the partnership with the Trail.

Sincerely,

Brenda Evans
Sr. Project Scientist



COMMENT SHEET



New Jersey Coastal Heritage Trail Route

Strategic Plan Public Meeting
Ocean County Library, Toms River, NJ

March 24, 2011

If you have comments or additional thoughts about the New Jersey Coastal Heritage Trail Route and its current activities or its future, please complete this comment form and return it to:

NJCHTR Strategic Plan
P.O. Box 568
Newport, NJ 08345

I attended the 2 pm meeting ☒ the 6 pm meeting ☐

Comment:

If not for the NJCHTR signs at Double Trouble State Park, there would be no interpretive signs. I would not have such a successful program without these signs.

Thank you for all your assistance over the years

Andrew Anderson
Your Name (optional) Andrew Anderson
Double Trouble State Park

03/24/2011
Date

Comments can also be submitted electronically via email to: njchtr_strategic_plan@nps.gov
Thank you.



COMMENT SHEET



New Jersey Coastal Heritage Trail Route

Strategic Plan Public Meeting
Ocean County Library, Toms River, NJ

March 24, 2011

If you have comments or additional thoughts about the New Jersey Coastal Heritage Trail Route and its current activities or its future, please complete this comment form and return it to:

NJCHTR Strategic Plan
P.O. Box 568
Newport, NJ 08345

I attended the 2 pm meeting _____ the 6 pm meeting ☒

Comment:

Reauthing trail for a limited time
to show that the historic components
can be developed in fixed amount of
time by a number of coastal sites
~~to~~

Your Name (optional)

Date

Comments can also be submitted electronically via email to: njchtr_strategic_plan@nps.gov
Thank you.



COMMENT SHEET



New Jersey Coastal Heritage Trail Route

Strategic Plan Public Meeting
Ocean County Library, Toms River, NJ

March 24, 2011

If you have comments or additional thoughts about the New Jersey Coastal Heritage Trail Route and its current activities or its future, please complete this comment form and return it to:

NJCHTR Strategic Plan
P.O. Box 568
Newport, NJ 08345

I attended the 2 pm meeting ☒ the 6 pm meeting ☐

Comment:

I believe that Crossroads of the American Revolution should assume management of the entire Coastal Heritage trail to improve the historic and environmental awareness, and educational interpretation, and protection.

Your Name (optional)

Date

Comments can also be submitted electronically via email to: njchtr_strategic_plan@nps.gov
Thank you.



COUNTY OF OCEAN

DEPARTMENT OF PARKS & RECREATION

March 25, 2011

Phillip G. Correll, Project Director
New Jersey Coastal Heritage Trail
National Park Service
US Dept. of the Interior
389 Fortescue Road
PO Box 568
Newport, NJ 08345-0568

Dear Mr. Correll,

Thank you for bringing a public information meeting regarding the future of the New Jersey Coastal Heritage Trail to Ocean County.

We believe this trail has provided the public a unique learning experience regarding the history and environment of the Jersey Shore. It has worked well because of the cooperation and partnerships of all levels of government and many non-profits. Despite limited resources, the trail has accomplished much since its inception. Ocean County Parks hosts two of the sites within the Barnegat Bay Region. The trail has brought many new visitors to both Cattus Island County Park and Enos Pond County Park.

Please accept this letter as a recommendation that the trail be authorized as a permanent program of the National Park Service. The program is run professionally under the leadership of the NPS. The interpretive signage is high quality and very informative. With the current economic climate, if the trail is not reauthorized, it is unlikely the partners and sites will be able to continue the trail. The partnerships forged by NPS have leveraged the limited resources and allowed a large geographical area to be covered by the trail. This model authorized on a permanent basis would be the best option for the future of the trail. Thank you.

Sincerely,

Michael T. Mangum, Director
Ocean County Department of Parks & Recreation

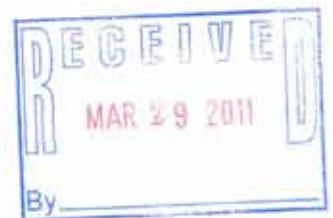

ADMINISTRATIVE OFFICES
1198 Bandon Road, Toms River, NJ 08753
(732) 506-9090 FAX (732) 270-9464
or TOLL FREE: 1-877-OC PARKS



SPECIAL ASSISTANCE/ACCOMMODATIONS available upon request.



COUNTY OF OCEAN

DEPARTMENT OF PARKS & RECREATION

March 25, 2011

Phillip G. Correll, Project Director
New Jersey Coastal Heritage Trail
National Park Service
US Dept. of the Interior
389 Fortescue Road
PO Box 568
Newport, NJ 08345-0568

Dear Mr. Correll,

Currently, Cattus Island County Park and Eno's Pond County Park are sites on the New Jersey Coastal Heritage Trail. I would like to recommend two additional county park sites be included on the trail.

Wells Mills County Park is located just west of the Garden State Parkway in Ocean Township. The County has acquired over 3,000 acres of pinelands in this area. Wells Mills has a rich history dating from the Revolutionary War. The park hosts a nature center, miles of trails and Wells Mills Lake. In addition, the park is the gateway to the Forked River Mountain area.

Jakes Branch County Park is one of Ocean County's newest parks. It offers easy access to the Garden State Parkway. Jakes Branch features a nature center with a tower and excellent views of the pinelands, hiking and nature trails. In addition to adding Jakes Branch as a site, you may want to consider the nature center for a welcome center or local information center.

Should you be interested, I would be happy to discuss this with you,

Thank you.

Sincerely,

Michael T. Mangum, Director
Ocean County Department of Parks & Recreation

ADMINISTRATIVE OFFICES
1198 Bandon Road, Toms River, NJ 08753
(732) 506-9090 FAX (732) 270-9464
or TOLL FREE: 1-877-OC PARKS



SPECIAL ASSISTANCE/ACCOMMODATIONS available upon request.



"Wharton Superintendent"
<wharton.superintendent@o
ptistreams.net>

04/02/2011 12:13 PM

To "Phil Correll" <Phil_Correll@nps.gov>

cc "THOMAS C. KECK, JR." <SRORSupt@comcast.net>

bcc

Subject NJCHTR meeting

History:

 This message has been replied to.

Phil -

I apologize for leaving the meeting early last week. I felt I was leaving just as the real discussion was about to start. If you can send me the 4 'what if' scenarios, I would appreciate it. I only saw number one.

Below are some comments regarding the general topics of discussion:

1. What has worked?

The NJCHTR connects individual sites' stories with sites that would not otherwise interact with each other. "The whole is greater than the sum of its parts."

Funding for interpretive wayside exhibit panels.

Expertise in the development of wayside exhibit panels and general interpretive planning practices.

Local sites are connected to the NPS. This generates a greater sense of interest, professionalism, and significance from the general public, and therefore encourages visitation.

The NJCHTR facilitates networking and communication between local sites.

The NJCHTR has turned a 1-hour visit at an individual site into a day-trip for visitors.

2. What has not worked?

(I struggle to find anything to fit this question.)

Development of regional welcome centers...?

3. Mission?

I believe that the NJCHTR has exceeded its mission. The mission as written does not fully demonstrate the positive effect on our sites. In today's reality, many of our sites no longer have full-time (or part-time) staff. The placement of NJCHTR exhibits and site specific NJCHTR exhibits may be the only interpretation that is provided. The mission should include the "delivering of interpretation and information", not just the development of exhibits.

4. 'What if' Options...?

If you could send me these 4 slides I would appreciate it.

The loss of the NJCHTR at any level would be devastating to the individual sites and to the general public. I have seen the benefit from the NJCHTR both in my professional career and personal life. I applaud you and your staff's efforts, and look forward to continuing our long-standing relationship. If I can be of assistance in any other way, please do not hesitate to ask. Thanks.

-Rob

Rob Auermuller
Superintendent
Wharton State Forest
telephone: 609-561-0024
fax: 609-567-8116
www.njparksandforests.org



Sherry
Peck/PHILADELPHIA/NPS

05/05/2011 05:01 PM

To: Phil Correll/NEJE/NPS@NPS

cc

bcc

Subject: Fw: NJ Coastal Heritage

----- Forwarded by Sherry Peck/PHILADELPHIA/NPS on 05/05/2011 05:00 PM -----



mikeh@doowopusa.org

05/01/2011 11:57 PM

To: NJCHTR_strategic_plan@nps.gov

cc

Subject: NJ Coastal Heritage

Hi-

The Cape May Coastal Heritage trail could be updated from the Hereford Lighthouse location, if you drive south we now have 2 motels listed on the National Register of Historic Places. Recently, the Caribbean Motel was listed by the Historic Hotels of America. The first motel ever listed, and the first 2 in NJ are the Caribbean Motel and the Chalfonte Hotel in Cape May.

Best regards-

Michael Hirsch
Doo Wop Preservation League



Phil Correll/NEJE/NPS
05/18/2011 11:34 AM

To "Alicia M. Bjornson" <ambjornson@mac.com>
cc "John G. Trontis" <John.Trontis@dep.state.nj.us>, robert_fudge@nps.gov, Tom Keck <srorsupt@comcast.net>, Sherry
bcc
Subject Re: Fwd: heritage trail letter

Alicia,

We received in today's mail a group of 16 letters of support for the NJ Coastal Heritage Trail Route and the Hancock House State Historic Site (a Trail destination) from the 4th grade class at the Lower Alloways Creek Elementary School in Canton, NJ (Salem County.) The text is close to identical in many of the letters (all but one handwritten.) I have attached one particularly heart-felt letter from Michael Miller. Very cute!

Phil



Letter of support LAC student May 2011 pdf.pdf

Philip G. Correll

Project Director

NJ Coastal Heritage Trail Route

Pinelands National Reserve Interpretive Program

Tel. 856-447-0103

Fax 856-447-0108

phil_correll@nps.gov

[Tell Us How We Are Doing!](#)

The National Park Service cares for special places saved by the American people so that all may experience our heritage.

-EXPERIENCE YOUR AMERICA-

967 main street-canton
Salem, NJ 08079
May 6, 2011

National park service
U.S. Department of the interior

New Jersey Coastal Heritage trail Route
389 Fortescue Road
P.O. Box 968
Newport, NJ 08345

To whom It may concern,
Please, Please, Please, Please, Please
Keep the heritage trail Route open
for visitors of new Jersey. I love
to walk around the money island trail.
Especially keep the Hancock House
open. So many people stop at the
Hancock House as they travel on
their way. I would be a heartbreaker
to see the Hancock House shut
down especially since I live next
to it. Please keep the Heritage
trail open so I feel better. Don't let me
cry and cry.

Sincerely,
Michael Miller



967 Main Street
Salem, NJ 08079
May 6, 2011

National Park Service
U.S. Department of the Interior

New Jersey Coastal Heritage
Trail route

349 Fortescue road
P.O. Box 568
Newport, NJ 08345

To Whom It may concern:

Please keep the Heritage
route open for visitors of New Jersey.
So many people stop at
the Hancock House. It is an
important historical site for our
township. We would like everyone
to come and visit.

Thank you.

Sincerely,
John T. Galasso

----- Forwarded by Phil Correll/NEJE/NPS on 07/08/2011 09:23 AM -----



THart@co.ocean.nj.us

06/14/2011 05:14 PM

To Phil_Correll@nps.gov

cc pwh1911@yahoo.com

Subject Re: IMPORTANT UPDATE: NJ Coastal Heritage Trail
Route--Strategic Plan and Sunset (closing South Jersey field
office)

Dear Phil:

The best choice is that the congress sees fit in a timely fashion to continue your operation. In the event this does not happen, has there been any thought to having someone else take over such as the Pinelands Commission, or maybe each section is monitored (coordinated) by a group Tuckerton Seaport for the Barnegat Region, MAC for the Southern Section, Meerwald for the Delaware section? I think as time approaches, we should have a continuants meeting.

This reminds me of the lighthouse challenge - as you may know the original sponsoring organization chose not to continue, but the individual lighthouses joined together to take over the function.

Sincerely Tim

Timothy G. Hart, Division Director
Ocean County Cultural and Heritage Commission,
a division of the Department of Parks and Recreation
14 Hooper Avenue, PO Box 2191
Toms River, NJ 08754-2191
732-929-4779 Fax 732-288-7871
thart@co.ocean.nj.us
<http://www.co.ocean.nj.us/Cultural/index.htm>

Appendix I

Meeting Announcements and Media Coverage

New Jersey Coastal Heritage Trail Route (U.S. National Park Service)

Page 1 of 3

National Park Service
U.S. Department of the Interior



Quicklinks:

[Directions](#)
[Operating hours & seasons](#)
[Fees & Reservations](#)
[Trail Themes](#)
[Trail Regions](#)
[Destinations on the Trail](#)
[Welcome Centers](#)

Take the time, explore this Trail of discovery.

The Trail will show you roads less traveled where you can find historic villages, migrating eagles, and boardwalks on miles of sandy beaches. This auto-trail stretches nearly 300 miles along New Jersey's shore and bays. Explore the Trail's five regions and you'll find the nation's oldest operating lighthouse; the town where revolutionaries burned British tea; and the state's official tall ship.

How's the Trail doing?

The Trail needs your input about its future.

The National Park Service is inviting public comments and suggestions about the activities of the New Jersey Coastal Heritage Trail Route and options to improve the services it provides in working with other organizations to protect New Jersey's important coastal heritage.

If the coastal areas of New Jersey are important to you, please share your knowledge, your concerns, and your ideas. Your experience, input, and suggestions are needed.

Please send your comments to NJCHTR_strategic_plan@nps.gov or NJ Coastal Heritage Trail Route Strategic Plan, 389 Fortescue Road, P.O. Box 568, Newport, NJ 08345.

Or better yet, please join us at one or all of the following public meetings:

Tuesday, March 1, 2011 2-4 pm or 6-8 pm Thompson Park Visitor Center 805 Newman Springs Road (Rt. 520) Lincroft, NJ 07738 Directions: www.monmouthcountyparks.com 732-842-4000 x4312	Thursday, March 24, 2011 2-4 pm or 6-8 pm Ocean County Library 101 Washington Street Toms River, NJ 08753 Directions: www.theoceancountylibrary.org 732-349-6200
---	---

Background

The New Jersey Coastal Heritage Trail Route was established in 1988 through federal legislation to raise awareness about and support public stewardship and protection of

natural and cultural resources along 300 miles of New Jersey coastline. The Trail's project area includes the coastal region along the Raritan Bay from Perth Amboy to Sandy Hook, the entire Atlantic coast of New Jersey south to Cape May, and the Delaware Bay and River from Cape May to Deepwater near the Delaware Memorial Bridge.

The New Jersey Coastal Heritage Trail Route works through partnerships with federal, state, and local agencies and nonprofit organizations. There are nearly sixty cooperating locations that serve as Trail destinations.



Beautiful environments and awesome migrations

You can see vast migrations of birds every spring and fall or watch resident birds in their native habitat. Bird watchers can see bald eagles, osprey, and heron in the wetlands. Kayaks and canoes can take you through freshwater streams, forests, and white cedar bogs.

Wildlife Migration Theme Coastal Habitats Theme



Discover how New Jersey's towns evolved from their unique coastal resources.

Small villages grew into prosperous towns by providing produce and products to big city markets. Lighthouses were built to help sailors safely reach those markets. Take a drive today and you can see schooners on the bays, fresh produce in farm markets, and lighthouses guiding the mariner.

Historic Settlements Theme Maritime History Theme



Fishing is fun for the entire family.

You can enjoy the coastal habitats by fishing, canoeing, hiking, and boating. New Jersey's coast has long been a place for recreation, and artistic or spiritual inspiration. Visitors with disabilities can find **accessible** viewing platforms and boardwalk trails. Contact our individual **destinations** for details.

Coastal Habitats Theme Relaxation & Inspiration Theme

Highway Signs and Maps

<http://www.nps.gov/neje/index.htm>



National Park Service
U.S. Department of the Interior

New Jersey Coastal
Heritage Trail Route

389 Fortescue Road
P.O. Box 568
Newport, NJ 08345

856-447-0103 phone
856-447-0108 fax

New Jersey Coastal Heritage Trail Route News Release

September 3, 2010
For Immediate Release
Philip Correll 856-447-0103

SAVE THE DATE: September 20, 2010 Public Meetings on the future of the New Jersey Coastal Heritage Trail Route

The National Park Service is inviting public comments and suggestions about the activities of the New Jersey Coastal Heritage Trail Route and options to improve the services it provides in working with other organizations to protect New Jersey's important coastal heritage. Meetings will be scheduled this fall for three locations throughout the Trail's project area. Meetings will be held in Cumberland County, Ocean County, and Monmouth County. Initial public meetings are scheduled for Monday, September 20, 2010 at the Luciano Conference Center at Cumberland County College, 3322 College Drive, Vineland, New Jersey 08360.

There will be two sessions: one workshop session at 2:00 p.m. and a second at 6:00 p.m. The public is invited to attend either session. Directions to Cumberland County College and parking information for the September 20th meetings are available at www.cccnj.edu/CEC.

If the coastal areas of New Jersey are important to you, please attend one or more of the public meetings to share your knowledge, your concerns, and your ideas. Your experience, input, and suggestions are needed.

Desired Project Results:

- More participation by Trail stakeholders.
- Ideas for creating a stronger identity for the Trail.
- Increased cooperation and support for stewardship, interpretation, and education.
- Ideas for a management structure or agreements for improved management and coordination among Trail partners.

If you are unable to attend these or future meetings about the New Jersey Coastal Heritage Trail Route, please send your comments to NJCHTR_strategic_plan@nps.gov or NJ Coastal Heritage Trail Route Strategic Plan, 389 Fortescue Road, P.O. Box 568, Newport, NJ 08345.

BACKGROUND

The New Jersey Coastal Heritage Trail Route was established in 1988 through federal legislation to raise awareness about and support public stewardship and protection of natural and cultural resources along 300 miles of New Jersey coastline. The Trail's project area includes the coastal region along the Raritan Bay from Perth Amboy to Sandy Hook, the entire Atlantic coast of New Jersey south to Cape May, and the Delaware Bay and River from Cape May to Deepwater near the Delaware Memorial Bridge.

-more-

EXPERIENCE YOUR AMERICA

The National Park Service cares for special places saved by the American people so that all may experience our heritage.

The New Jersey Coastal Heritage Trail Route works through partnerships with federal, state, and local agencies and nonprofit organizations. There are nearly sixty cooperating locations that serve as Trail destinations. Go to www.nps.gov/neje for more information about the Trail.

-NPS-

EXPERIENCE YOUR AMERICA

The National Park Service cares for special places saved by the American people so that all may experience our heritage.



National Park Service
U.S. Department of the Interior

New Jersey Coastal
Heritage Trail Route

389 Fortescue Road
P.O. Box 568
Newport, NJ 08345

856-447-0103 phone
856-447-0108 fax

New Jersey Coastal Heritage Trail Route News Release

February 15, 2011

For Immediate Release

Philip Correll 856-447-0103

SAVE THE DATES: March 1 and March 24, 2011

Public Meetings: Future of the New Jersey Coastal Heritage Trail Route

NEWPORT, NJ—The National Park Service is inviting the public to attend one or more of four public meetings held on March 1 and March 24, 2011, to share its concerns and suggestions about the role of the New Jersey Coastal Heritage Trail Route (the Trail) in working with other organizations to protect New Jersey's important coastal heritage.

On March 1, 2011, 2-4 pm and repeated at 6-8 pm, public meetings will take place in the **Beech Room, Thompson Park Visitor Center, 805 Newman Springs Road (Route 520), Lincroft, NJ 07738**.

For directions, call 732-842-4000 x4312 or check online at

www.monmouthcountyparks.com/page.aspx?Id=2539.

On March 24, 2011, 2-4 pm and repeated at 6-8 pm, the last two public meetings will take place in the **Home Town Dairy Conference Room (elevator available), Ocean County Library, Toms River Branch, 101 Washington Street, Toms River, NJ 08753**. For directions, call 732-349-6200 or check online www.theoceancountylibrary.org/Branches/tr/tr.htm.

"Public input is welcomed and needed to evaluate and improve the effectiveness of the New Jersey Coastal Heritage Trail Route in supporting public stewardship and protection of important natural and cultural resources along the New Jersey coast," said Project Director Philip Correll.

Topics for discussion will include:

- Increased support for stewardship, interpretation, and education.
- Ideas for creating a stronger identity for the Trail.
- Options for more participation by Trail stakeholders.
- Ideas for a new management structure or agreements for improved management and coordination among Trail partners.

If you are unable to attend a meeting and would like to participate, please send your comments to NJCHTR_strategic_plan@nps.gov or NJ Coastal Heritage Trail Route Strategic Plan, 389 Fortescue Road, P.O. Box 568, Newport, NJ 08345. Go to www.nps.gov/neje for more information about the Trail.

BACKGROUND

The New Jersey Coastal Heritage Trail Route was established in 1988 through federal legislation to raise awareness about and support public stewardship and protection of natural and cultural resources along 300 miles of New Jersey coastline. The Trail's project area includes the coastal region along the Raritan

-more-

EXPERIENCE YOUR AMERICA

The National Park Service cares for special places saved by the American people so that all may experience our heritage.

SAVE THE DATES: March 1 and March 24, 2011

Public Meetings: Future of the New Jersey Coastal Heritage Trail Route

page 2 of 2

Bay from Perth Amboy to Sandy Hook, the entire Atlantic coast of New Jersey south to Cape May, and the Delaware Bay and River from Cape May to Deepwater near the Delaware Memorial Bridge.

The New Jersey Coastal Heritage Trail Route works through partnerships with federal, state, and local agencies and nonprofit organizations. There are nearly sixty cooperating locations that serve as Trail destinations.

-NPS-

EXPERIENCE YOUR AMERICA

The National Park Service cares for special places saved by the American people so that all may experience our heritage.

National Park Service Holds Public Meetings

NEW JERSEY - The National Park Service is inviting the public to attend one or more of four public meetings held on March 1 and March 24 to share its concerns and suggestions about the role of the New Jersey Coastal Heritage Trail Route (the Trail) in working with other organizations to protect New Jersey's important coastal heritage.

On March 1 from 2 to 4 p.m. and 6 to 8 p.m., public meetings will take place in the Beech Room, Thompson Park Visitor Center, 805 Newman Springs Road (Route 520), Lincroft. For directions, call 732-842-4000, ext. 4312 or check online at www.monmouthcountyparks.com/page.aspx?id=2539.

On March 24 from 2 to 4 p.m. and 6 to 8 p.m., the last two public meetings will take place in the Home Town Dairy Conference Room (elevator available), Ocean County Library, Toms River branch, 101 Washington Street, Toms River. For directions, call 732-349-6200 or check online at www.theoceancountylibrary.org/Branches/tr/tr.htm.

"Public input is welcomed and needed to evaluate and improve the effectiveness of the New Jersey Coastal Heritage Trail Route in supporting public stewardship and protection of important natural and cultural resources along the New Jersey coast," said Project Director Philip Correll.

Topics for discussion will include increased support for stewardship, interpretation and education; ideas for creating a stronger identity for the Trail; options for more participation by Trail stakeholders; and ideas for a new management structure or agreements for improved management and coordination among Trail partners.

If you are unable to attend a meeting and would like to participate, please send your comments to NJCHTR_strategic_plan@nps.gov or NJ Coastal Heritage Trail Route Strategic Plan, 389 Fortescue Road, P.O. Box 568, Newport, NJ 08345. Go to www.nps.gov/neje for more information.

National Park Service Holds Public Meetings

OCEAN COUNTY - The National Park Service is inviting the public to attend one or more of four public meetings held on March 1 and March 24 to share its concerns and suggestions about the role of the New Jersey Coastal Heritage Trail Route (the Trail) in working with other organizations to protect New Jersey's important coastal heritage.

On March 1 from 2 to 4 p.m. and 6 to 8 p.m., public meetings will take place in the Beech Room, Thompson Park Visitor Center, 805 Newman Springs Road (Route 520), Lincroft. For directions, call 732-842-4000, ext. 4312 or check online at www.monmouthcountyparks.com/page.aspx?id=2539.

On March 24, from 2 to 4 p.m. and 6

to 8 p.m., the last two public meetings will take place in the Home Town Dairy Conference Room (elevator available), Ocean County Library, Toms River Branch, 101 Washington Street, Toms River. For directions, call 732-349-6200 or check online at www.theoceancountylibrary.org/Branches/tr/tr.htm.

"Public input is welcomed and needed Topics for discussion will include increased support for stewardship, interpretation and education; ideas for creating a stronger identity for the Trail; options for more participation by Trail stakeholders; and ideas for a new management structure or agreements for improved management and coordination among Trail partners.

If you are unable to attend a meeting and would like to participate, please send your comments to NJCHTR_strategic_plan@nps.gov or NJ Coastal Heritage Trail Route Strategic Plan, 389 Fortescue Road, P.O. Box 568, Newport, NJ 08345. Go to www.nps.gov/nj for more information.

02/17/2011

Atlanticville

Long Branch, N.J.
5145
Weekly 0

GARDEN STATE
PRESS CLIPPING
Phone 732-842-1616



Public meetings on future of Heritage Trail

The National Park Service is inviting the public to attend public meetings on March 1 and March 24 to share concerns and suggestions about the role of the New Jersey Coastal Heritage Trail route to protect New Jersey's important coastal heritage.

Four public meetings will be held: Locally, meetings will take place March 1, 2-4 p.m. and again at 6-8 p.m. in the Beech Room, Thompson Park Visitor Center, 805 Newman Springs Road (Route 520), Lincroft. For directions, call 732-842-4000, ext. 4312, or check online at www.monmouthcountyparks.com/page.aspx?Id=2539.

On March 24, 2-4 p.m. and 6-8 p.m., two public meetings will take place in the Home Town Dairy Conference Room (elevator available), Ocean County Library, Toms River Branch, 101 Washington St. For directions, call 732-349-6200 or check online www.theoceancountylibrary.org/Branches/tr/tr.htm.

According to project director Philip Correll, "Public input is welcomed and needed to evaluate and improve the effectiveness of the New Jersey Coastal Heritage Trail Route in supporting public stewardship and protection of important natural and cultural resources along the New Jersey coast."

Topics for discussion will include:

- Increased support for stewardship, interpretation, and education;
- Ideas for creating a stronger identity for the trail;
- Options for more participation by trail stakeholders;
- Ideas for a new management structure or agreements for improved management and coordination among trail partners.

Those unable to attend a meeting can send comments to NJCHTR_strategic_plan@nps.gov or NJ Coastal Heritage Trail Route Strategic Plan, 389 Fortescue Road, P.O. Box 568, Newport, NJ 08345. Go to www.nps.gov/neje for more information about the trail.

The New Jersey Coastal Heritage Trail Route was established in 1988 through federal legislation to raise awareness about and support public stewardship and protection of natural and cultural resources along 300 miles of New Jersey coastline. The trail's project area includes the coastal region along the Raritan Bay from Perth Amboy to Sandy Hook, the entire Atlantic coast of New Jersey south to Cape May, and the Delaware Bay and River from Cape May to Deepwater near the Delaware Memorial Bridge.

The New Jersey Coastal Heritage Trail Route works through partnerships with federal, state and local agencies and non-profit organizations. There are nearly 60 cooperating locations that serve as trail destinations.

02/17/2011

The Hub

(Red Bank)

Freehold, N.J.

Weekly 15295
0

GARDEN STATE
PRESS CLIPPING
Phone 732-842-1616



Public meetings on future of Heritage Trail

The National Park Service is inviting the public to attend public meetings on March 1 and March 24 to share concerns and suggestions about the role of the New Jersey Coastal Heritage Trail route to protect New Jersey's important coastal heritage.

Four public meetings will be held. Locally, meetings will take place March 1, 2-4 p.m. and again at 6-8 p.m. in the Beech Room, Thompson Park Visitor Center, 805 Newman Springs Road (Route 520), Lincroft. For directions, call 732-842-4000, ext. 4312, or check online at www.monmouthcountyparks.com/page.aspx?Id=2539.

On March 24, 2-4 p.m. and 6-8 p.m., two public meetings will take place in the Home Town Dairy Conference Room (elevator available), Ocean County Library, Toms River Branch, 101 Washington St. For directions, call 732-349-6200 or check online www.theoceancountylibrary.org/Branches/tr/tr.htm.

According to project director Philip Correll, "Public input is welcomed and needed to evaluate and improve the effectiveness of the New Jersey Coastal Heritage Trail Route in supporting public stewardship and protection of important natural and cultural resources along the New Jersey coast."

Topics for discussion will include:

- Increased support for stewardship, interpretation, and education;
- Ideas for creating a stronger identity for the trail;
- Options for more participation by trail stakeholders;
- Ideas for a new management structure or agreements for improved management and coordination among trail partners.

Those unable to attend a meeting can send comments to NJCHTR_strategic_plan@nps.gov or NJ Coastal Heritage Trail Route Strategic Plan, 389 Fortescue Road, P.O. Box 568, Newport, NJ 08345. Go to www.nps.gov/neje for more information about the trail.

The New Jersey Coastal Heritage Trail Route was established in 1988 through federal legislation to raise awareness about and support public stewardship and protection of natural and cultural resources along 300 miles of New Jersey coastline. The trail's project area includes the coastal region along the Raritan Bay from Perth Amboy to Sandy Hook, the entire Atlantic coast of New Jersey south to Cape May, and the Delaware Bay and River from Cape May to Deepwater near the Delaware Memorial Bridge.

The New Jersey Coastal Heritage Trail Route works through partnerships with federal, state and local agencies and non-profit organizations. There are nearly 60 cooperating locations that serve as trail destinations.

02/17/2011
Independent
Middletown
Freehold, N.J.
Weekly 35000
0

GARDEN STATE
PRESS CLIPPING
Phone 732-842-1616



Public meetings on future of Heritage Trail

The National Park Service is inviting the public to attend public meetings on March 1 and March 24 to share concerns and suggestions about the role of the New Jersey Coastal Heritage Trail route to protect New Jersey's important coastal heritage.

Four public meetings will be held. Locally, meetings will take place March 1, 2-4 p.m. and again at 6-8 p.m. in the Beech Room, Thompson Park Visitor Center, 805 Newman Springs Road (Route 520), Lincroft. For directions, call 732-842-4000, ext. 4312, or check online at www.monmouthcountyparks.com/page.aspx?Id=2539.

On March 24, 2-4 p.m. and 6-8 p.m., two public meetings will take place in the Home Town Dairy Conference Room (elevator available), Ocean County Library, Toms River Branch, 101 Washington St. For directions, call 732-349-6200 or check online www.theoceancountylibrary.org/Branches/tr/tr.htm.

According to project director Philip Correll, "Public input is welcomed and needed to evaluate and improve the effectiveness of the New Jersey Coastal Heritage Trail Route in supporting public stewardship and protection of important natural and cultural resources along the New Jersey coast."

Topics for discussion will include:

- Increased support for stewardship, interpretation, and education;
- Ideas for creating a stronger identity for the trail;
- Options for more participation by trail stakeholders;
- Ideas for a new management structure or agreements for improved management and coordination among trail partners.

Those unable to attend a meeting can send comments to NJCHTR_strategic_plan@nps.gov or NJ Coastal Heritage Trail Route Strategic Plan, 389 Fortescue Road, P.O. Box 568, Newport, NJ 08345. Go to www.nps.gov/nejc for more information about the trail.

The New Jersey Coastal Heritage Trail Route was established in 1988 through federal legislation to raise awareness about and support public stewardship and protection of natural and cultural resources along 300 miles of New Jersey coastline. The trail's project area includes the coastal region along the Raritan Bay from Perth Amboy to Sandy Hook, the entire Atlantic coast of New Jersey south to Cape May, and the Delaware Bay and River from Cape May to Deepwater near the Delaware Memorial Bridge.

The New Jersey Coastal Heritage Trail Route works through partnerships with federal, state and local agencies and non-profit organizations. There are nearly 60 cooperating locations that serve as trail destinations.

02/17/2011
Atlanticville Extra

Long Branch, N.J.
Weekly 34000
0

GARDEN STATE
PRESS CLIPPING
Phone 732-842-1616



Public meetings on future of Heritage Trail

The National Park Service is inviting the public to attend public meetings on March 1 and March 24 to share concerns and suggestions about the role of the New Jersey Coastal Heritage Trail route to protect New Jersey's important coastal heritage.

Four public meetings will be held. Locally, meetings will take place March 1, 2-4 p.m. and again at 6-8 p.m. in the Beech Room, Thompson Park Visitor Center, 805 Newman Springs Road (Route 520), Lincroft. For directions, call 732-842-4000, ext. 4312, or check online at www.monmouthcountyparks.com/page.aspx?Id=2539.

On March 24, 2-4 p.m. and 6-8 p.m., two public meetings will take place in the Home Town Dairy Conference Room (elevator available), Ocean County Library, Toms River Branch, 101 Washington St. For directions, call 732-349-6200 or check online www.theoceancountylibrary.org/Branches/tr/tr.htm.

According to project director Philip Correll, "Public input is welcomed and needed to evaluate and improve the effectiveness of the New Jersey Coastal Heritage Trail Route in supporting public stewardship and protection of important natural and cultural resources along the New Jersey coast."

Topics for discussion will include:

- Increased support for stewardship, interpretation, and education;
- Ideas for creating a stronger identity for the trail;
- Options for more participation by trail stakeholders;
- Ideas for a new management structure or agreements for improved management and coordination among trail partners.

Those unable to attend a meeting can send comments to NJCHTR_strategic_plan@nps.gov or NJ Coastal Heritage Trail Route Strategic Plan, 389 Fortescue Road, P.O. Box 568, Newport, NJ 08345. Go to www.nps.gov/nejc for more information about the trail.

The New Jersey Coastal Heritage Trail Route was established in 1988 through federal legislation to raise awareness about and support public stewardship and protection of natural and cultural resources along 300 miles of New Jersey coastline. The trail's project area includes the coastal region along the Raritan Bay from Perth Amboy to Sandy Hook, the entire Atlantic coast of New Jersey south to Cape May, and the Delaware Bay and River from Cape May to Deepwater near the Delaware Memorial Bridge.

The New Jersey Coastal Heritage Trail Route works through partnerships with federal, state and local agencies and non-profit organizations. There are nearly 60 cooperating locations that serve as trail destinations.

THE COUNTY TODAY

Input sought on future of Coastal Heritage Trail route

Special to the Sunbeam

tsnews@njnewsradio.com

The National Park Service is inviting the public to attend open public meetings on Thursday to share its concerns and suggestions about the role of the New Jersey Coastal Heritage Trail Route (the Trail) in working with other organizations to protect New Jersey's important coastal heritage.

On Thursday, from 2 to 4 p.m. and repeated at 6 to 8 p.m., the last two public meetings will take

place in Mancini Hall, Ocean County Library, Toms River Branch, 101 Washington Street, Toms River, NJ 08753. For directions and parking information, call (732) 349-6200 or check online at www.theoceancountylibrary.org/Branches/tr/r.htm.

"Public input is welcomed and needed to evaluate and improve the effectiveness of the New Jersey Coastal Heritage Trail Route in supporting public stewardship and protection of important natural and cultural

resources along the New Jersey coast," said Project Director Philip Carrell.

Topics for discussion will include:

- Increased support for stewardship, interpretation, and education.
- Ideas for creating a stronger identity for the trail.

- Options for more participation by trail stakeholders.

Ideas for a new management structure or agreements for improved management and coordination among trail partners.

If you are unable to attend a meeting and would like to participate, please send your comments to NJCHTRstrategic_plan@nps.gov or NJ Coastal Heritage Trail Route Strategic Plan, 389 Fortescue Road, P.O. Box 568, Newport, NJ 08345.

Go to www.nps.gov/njctr for more information about the Trail.

The New Jersey Coastal Heritage Trail Route was established in 1988 through federal legislation to raise awareness about and support public stew-

ardship and protection of natural and cultural resources along 300 miles of New Jersey coastline.

The trail's project area includes the coastal region along the Raritan Bay from Perth Amboy to Sandy Hook, the entire Atlantic coast of New Jersey south to Cape May, and the Delaware Bay and River from Cape May to Deepwater

near the Delaware Memorial Bridge.

The New Jersey Coastal Heritage Trail Route works through partnerships with federal, state, and local agencies and nonprofit organizations. There are nearly 60 cooperating locations that serve as trail destinations.

YOUR GOOD MORNING NEWSPAPER TODAY'S SUNBEAM

189th Year, No. 305

USPS No. 368940

SERVING SALEM COUNTY, N.J., SINCE 1819, TUESDAY, JULY 19, 2011

© 2011 Today's Sunbeam 50¢

Changes to coastal path could affect 5 stops in Salem County

HERITAGE TRAIL FUTURE UNCERTAIN

By Phil Dunn

pdunn@sjnewsco.com

The New Jersey Coastal Heritage Trail is expected to go through major changes soon that could potentially impact the five Salem County stops along the 300-mile coastline route.

Project Director for the New Jersey Coastal Heritage Trail Philip G. Correll said the National Park Service (NPS), which oversees the trail, is expected to release an extensive strategic plan for public review in the coming weeks.

But Correll said a more pressing concern is the looming sunset date on NPS involvement in managing the trail. If no new legislation is put into place by Sept. 30, the NPS will no longer oversee the Coastal Heritage Trail.

"If the federal legislation is not renewed the trail route will not go away, but there could potentially be no promotion of the trail," said Correll.

He said they currently work to promote every destination of the trail on the NPS website. The deletion of the website could provide a crushing blow.

"This will likely be shut-down," said Correll. "During public meetings we have heard the public talk about the credibility the website brings to the different destinations along the route."

Amore drastic after-effect
(See STOPS, Page A-5)



Above, pictured is the Alloway Creek Watershed Wetland Restoration Site stop on the New Jersey Coastal Heritage Trail, on Money Island Road in Elsinboro Township. At left, Fort Mott State Park is one stop on the New Jersey Coastal Heritage Trail in Pennsville Township.

Staff photos by
Britney Lillya

Stops: Future of trail uncertain

(Continued from Page A-1)

of the lack of management by NPS is the potential layoffs of NPS workers.

"There could be potential job loss," said Correll. "It is policy, however, that permanent employees of the National Park Service be placed elsewhere."

Any part-time or seasonal positions dealing with the Coastal Heritage Trail could come to an end by Sept. 30.

Two of the most visited points on the Coastal Heritage Trail in Salem County include Fort Mott State Park and the Hancock House.

Fort Mott State Park acts as a welcome center to the New Jersey Coastal Heritage Trail and provides exhibits on maritime history.

Fort Mott was built for the federal government's post-Civil War plan of defending Delaware River ports. It was part of a three-fort coastal defense system which also included Fort Delaware on Pea Patch Island and Fort DuPont in Delaware City, Del.

The Hancock House was built in 1734 by Judge William Hancock, the house is the site of a massacre that took place during the American Revolution on the morning of March 21, 1778.

A British force of nearly 300 men surprised and bayoneted a small band of 30 colonial militiamen who were sleeping there.

The five Coastal Heritage Trail locations in Salem County include: Fort Mott State Park, Finn's Pt. National Cemetery, Finns Point Rear Range Light, Alloway Creek Watershed WRS, and Hancock House State Historic Site.

The Stow Creek Viewing Area is right on the border of Salem and Cumberland counties.



Correll is hopeful that information in the strategic plan will help in the Coastal Heritage Trail's future.

"The strategic plan hopes to establish greater involvement of public and private interest in the development and administration of the Coastal Heritage Trail," he said.

Freeholder Beth Timberman also does not wish for the trail to diminish as it provides a viable link to tourism in Salem County.

Correll said the strategic plan is scheduled to be released soon and during that time the public will have a chance to comment and make suggestions.



Staff photos by Britney Lillya.

Above and below, the Hancock House State Historic Site is one stop on the New Jersey Coastal Heritage Trail in Lower Alloways Creek Township.